

翻印必究



上海雅马哈建设摩托车销售有限公司

<http://www.yamaha-motor.com.cn/>

第一版 2013年11月



SHANGHAI YAMAHA JIANSHE MOTOR MARKETING CO., LTD.

零件目录

YB125ZEC(1BK)

1BK-F8198-1M-MK

1M1BK-415MK



YB125ZEC(1BK)



1BK6 (鼓刹/压铸轮/电启/脚启)

代号	颜色
0580	鸡尾酒鲜红色



代号	颜色
0903	金属黑色



代号	颜色
0564	浅紫深蓝色



前言

本零件目录记载着封面页所示型号所使用的零件。当您订购更换零件时，请参阅本零件目录并正确指示零件号码和零件名称。

1. 零件目录发行后有变更或附加零件时，将会以雅马哈零件信息通知大家。
建议您应按照雅马哈零件信息修改本零件目录。

2. 省略记号
本文中所记载的省略记号的意思如下。

“UR” 需要指定的零件号码。

“UN” 需要数。

“AP” 选购品

“LM” 当地制造（必需于当地订购的零件）

“F#” 车架号（适用的机器号）

“O/S” 超过尺寸

3. 组件中部件的数量

- 组件的销售零件，如下所示，在零件名称的前面加上（.）的记号来表示。
- 每个部件右侧的数字表示各组件单体内该部件的数量。

零件号码	零件名称	数量	备注
2F5 - 83310 - 60	前闪光灯组合	2	
115 - 83311 - 60	. 灯泡 (6V - 18W)	1	

4. 适用的图形颜色表示在“备注”中，如下所示。

零件号码	零件名称	数量	备注
2N4 - 24110 - 00 - X5	燃油箱组件	2	MXR
3J1 - 24240 - 10	. 燃油箱图形	1	适用于 MXR

5. 请注意插图只用于找寻零件号码时参照，并不适用于组装。组装时，请使用适用的维修手册。

6. 在参照号码前的星号（*）表示其为在第一版后更改的项目。

前言

7. 适用的系列号码

车架系列号

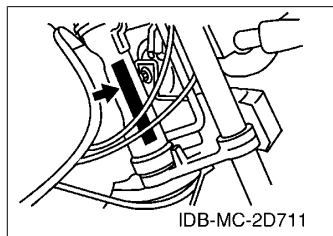

发动机系列号码

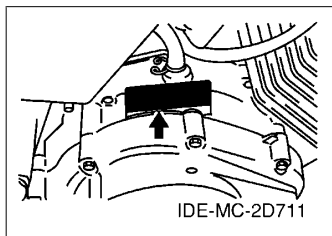

8. 适用的颜色记号 (*标志表示型号颜色。)

省略记号	颜色名称 (英文)	颜色名称	颜色记号
DPBMC (*)	DEEP PURPLISH BLUE METALLIC C	浅紫深蓝色	0564
SL	SILVER	银色	0035
SMX (*)	BLACK METALLIC X	金属黑色	0903
VRC7 (*)	VIVID RED COCKTAIL 7	鸡尾酒鲜红色 7	0580
YB	YAMAHA BLACK	雅马哈黑色	0033

9. 适用的初始系列号码

车架系列号

系列号码	数量栏名称	型号记号

发动机系列号码

系列号码	数量栏名称	型号记号

目录

发动机

气缸.....	1
曲柄·活塞.....	2
阀门.....	3
凸轮轴·链条.....	4
油泵.....	5
进气门.....	6
化油器.....	7
排气装置.....	8
曲轴箱.....	9
曲轴箱盖 1.....	10
起动机.....	11
起动离合器.....	12
离合器.....	13
传动.....	14
换挡凸轮·拨叉.....	16
变速杆.....	17

车体

车架.....	18
挡泥板.....	19
侧盖.....	20
后臂·悬挂.....	21
操纵系统.....	22
前叉.....	23
油箱.....	25
座位.....	27
前轮.....	28
后轮.....	30
操纵手柄·钢索.....	32
搁脚·支架.....	33
发电机.....	35
起动机.....	36
转向灯.....	37
仪表.....	38
前大灯.....	39
尾灯.....	40
手柄开关·杆.....	41
电气系统 1.....	42
电气系统 2.....	43

索引

零件号码索引.....	44
-------------	----

CONTENTS

ENGINE

CYLINDER.....	1
CRANKSHAFT & PISTON.....	2
VALVE.....	3
CAMSHAFT & CHAIN.....	4
OIL PUMP.....	5
INTAKE.....	6
CARBURETOR.....	7
EXHAUST.....	8
CRANKCASE.....	9
CRANKCASE COVER 1.....	10
STARTER.....	11
STARTER CLUTCH.....	12
CLUTCH.....	13
TRANSMISSION.....	14
SHIFT CAM & FORK.....	16
SHIFT SHAFT.....	17

CHASSIS

FRAME.....	18
FENDER.....	19
SIDE COVER.....	20
REAR ARM & SUSPENSION.....	21
STEERING.....	22
FRONT FORK.....	23
FUEL TANK.....	25
SEAT.....	27
FRONT WHEEL.....	28
REAR WHEEL.....	30
STEERING HANDLE & CABLE.....	32
STAND & FOOTREST.....	33
GENERATOR.....	35
STARTING MOTOR.....	36
FLASHER LIGHT.....	37
METER.....	38
HEADLIGHT.....	39
TAILLIGHT.....	40
HANDLE SWITCH & LEVER.....	41
ELECTRICAL 1.....	42
ELECTRICAL 2.....	43

INDEX

NUMERICAL INDEX.....	44
----------------------	----

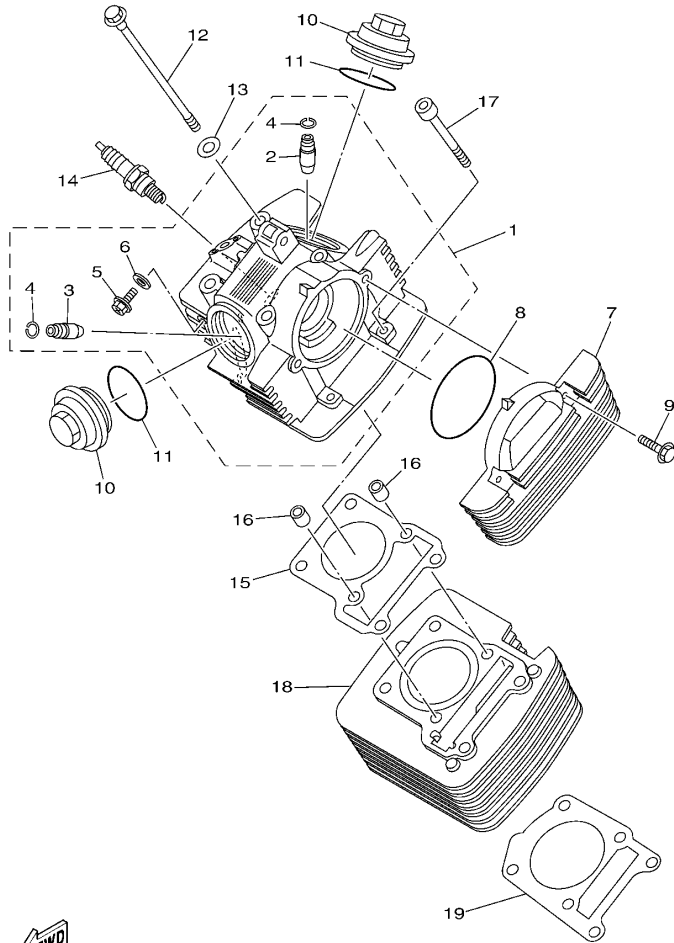

1SF1415-L010

FIG. 1 气缸

CYLINDER

参照 号码	零件号码 PART NO.	零件名称 DESCRIPTION	TBKG				备注 REMARKS
1	5VL-E1111-11	气缸头 1 HEAD, CYLINDER 1	1				
2	5VL-E1133-01	.进气门导管 .GUIDE, VALVE 1	1				
3	5VL-E1134-01	.排气门导管 .GUIDE, VALVE 2	1				
4	93440-10109	.卡环 .CIRCLIP	2				
5	90153-06803	.六角头螺钉 .SCREW, HEXAGON	1				
6	90430-06817	.衬垫 .GASKET	1				
7	5VL-E1185-40	气缸头侧盖 3 COVER, CYLINDER HEAD SIDE 3	1				
8	93210-79802	O型环 O-RING	1				
9	95022-06020	凸缘螺栓 BOLT, FLANGE	2				
10	5VL-E1186-10	气缸头侧盖 2 COVER, CYLINDER HEAD SIDE 2	2				
11	93210-44812	O型环 O-RING	2				
12	90105-08724	凸缘螺栓 BOLT, FLANGE	4				
13	90201-088C3	平垫圈 WASHER, PLATE	4				
14	94700-00869	火花塞 PLUG SPARK (NGK CR6HSA)	1				
15	5VL-E1181-00	气缸头衬垫 1 GASKET, CYLINDER HEAD 1	1				
16	99530-10114	定位销 PIN, DOWEL	2				
17	91312-06090	螺栓 BOLT	2				
18	1BK-E1310-00	气缸 CYLINDER	1				
19	5VL-E1351-10	气缸衬垫 GASKET, CYLINDER	1				

FIG. 2 曲柄·活塞

CRANKSHAFT & PISTON

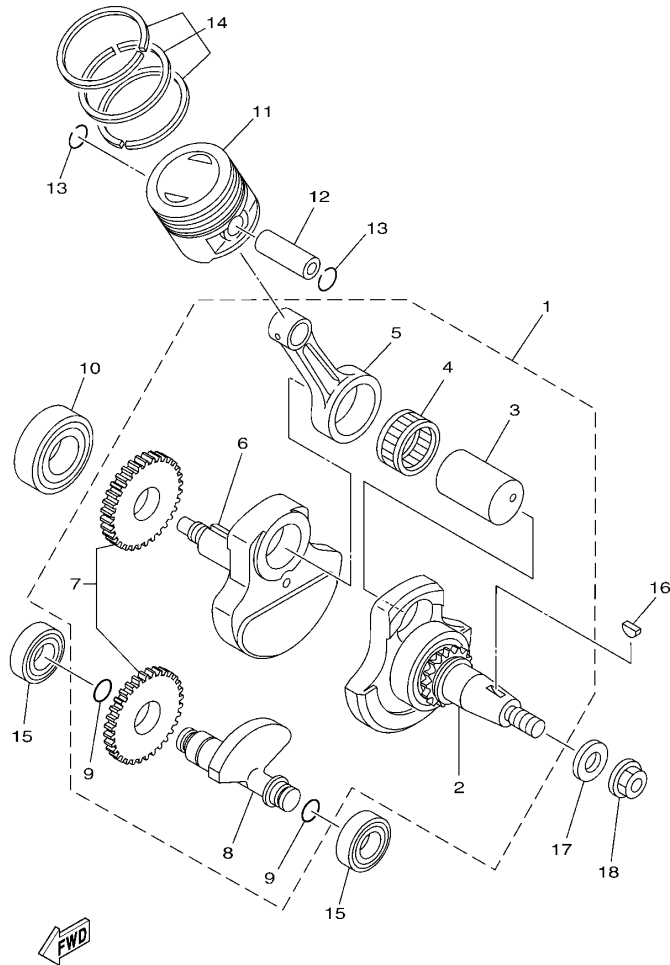

2D0S415-H020

参照 号码	零件号码 PART NO.	零件名称 DESCRIPTION	TB/KG				备注 REMARKS
1	5VL-W1140-20	曲柄连杆组合 CRANKSHAFT ASSY	1				
2	5VL-W1141-00	.曲柄 1 .CRANK SUB ASSY 1	1				
3	5VL-E1681-00	.曲柄销 1 .PIN, CRANK 1	1				
4	93310-629Y3	.轴承 .BEARING	1				
5	5VL-E1651-00	.连杆 .ROD, CONNECTING	1				
6	5VL-E1422-00	.曲柄 2 .CRANK 2	1				
7	5VL-Y1153-00	.平衡齿轮总成 .GEAR, BALANCE WEIGHT ASSY.	1				
8	5VL-E1454-00	.平衡轴 1 .WEIGHT 1	1				
9	93210-11809	.O 型环 .O-RING	2				
10	93306-205YP	轴承 BEARING	1				
11	5VL-E1631-00	活塞 (STD) PISTON (STD)	1				
12	5VL-E1633-00	活塞销 PIN, PISTON	1				
13	93450-16812	卡环 CIRCLIP	2				
14	5VL-W1161-00	活塞环套件 PISTON RING SET (STD)	1				
15	93306-202XN	轴承 BEARING	2				
16	90280-03017	半圆键 KEY, WOODRUFF	1				
17	90201-122H1	平垫圈 WASHER, PLATE	1				
18	90179-12863	螺母 NUT	1				

FIG. 3 阀门

VALVE

参照 号码	零件号码 PART NO.	零件名称 DESCRIPTION	1BK/G				备注 REMARKS
1	1BK-E2111-00	进气门 VALVE, INTAKE	1				
2	1BK-E2121-00	排气门 VALVE, EXHAUST	1				
3	1BK-E2119-00	气门油封 SEAL, VALVE STEM	2				
4	5VL-E2116-01	气门弹簧座 SEAT, VALVE SPRING	2				
5	1SF-E2113-00	气门内弹簧 SPRING, VALVE INNER	2				
6	5VL-E2118-00	气门锁夹 LOCK, VALVE SPRING RETAINER	4				
7	5VL-E2117-01	气门弹簧座 RETAINER, VALVE SPRING	2				
8	5VL-E2151-00	气门摇臂 ARM, VALVE ROCKER	2				
9	5VL-Y1215-00	气门调整螺栓组合 SCREW, VALVE ADJUSTING	2				
10	5VL-E2156-00	摇臂轴 2 SHAFT, ROCKER 2	2				

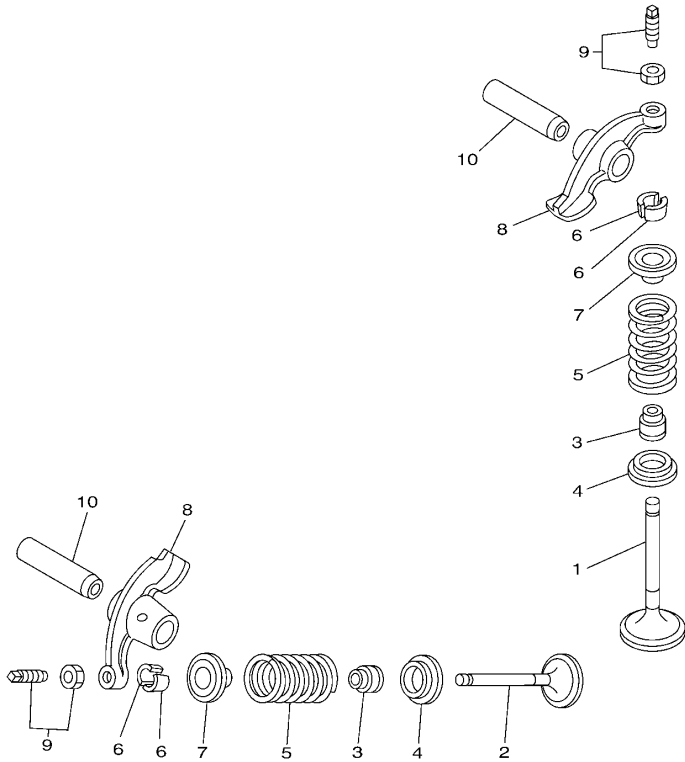

27S1300-G031

FIG. 4 凸轮轴·链条

CAMSHAFT & CHAIN

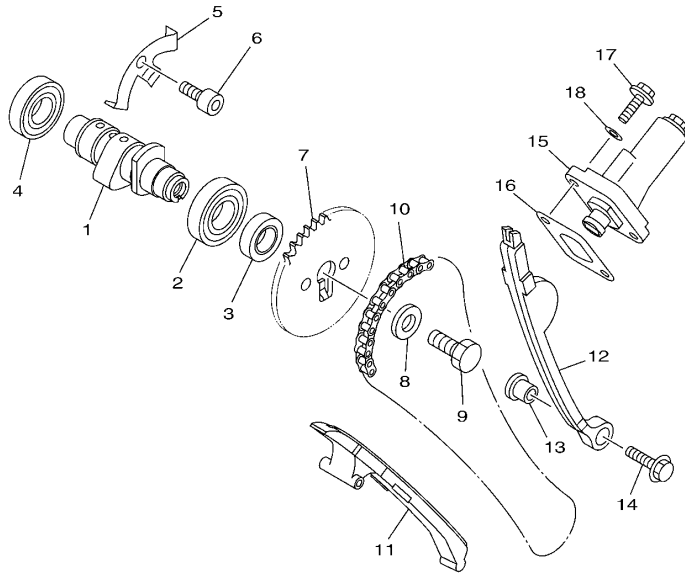

参照 号码	零件号码 PART NO.	零件名称 DESCRIPTION	1BK/G				备注 REMARKS
1	1BK-E2171-00	凸轮轴 1 CAMSHAFT 1	1				
2	93306-003YS	轴承 BEARING	1				
3	90387-167L5	轴套 COLLAR	1				
4	93306-002YM	轴承 BEARING	1				
5	5VL-E111F-00	面板 PLATE	1				
6	91312-06012	螺栓 BOLT	1				
7	5VL-E2176-00	链轮 SPROCKET, CAM CHAIN (34T)	1				
8	90201-08326	平垫圈 WASHER, PLATE	1				
9	90101-08820	螺栓 BOLT	1				
10	94568-C1088	链条 CHAIN	1				
11	5VL-E2231-00	导向限位板 1 GUIDE, STOPPER 1	1				
12	5VL-E2241-00	导向限位板 2 GUIDE, STOPPER 2	1				
13	5VL-E5598-00	衬套 COLLAR	1				
14	95802-06020	凸缘螺栓 BOLT, FLANGE	1				
15	5VL-E2210-01	链条张紧器组合 TENSIONER ASSY, CAM CHAIN	1				
16	5VL-E2213-10	张紧器垫片 GASKET, TENSIONER CASE	1				
17	95022-06016	凸缘螺栓 BOLT, FLANGE	2				
18	90430-06817	衬垫 GASKET	2				

1BK1415-J040

FIG. 5 油泵

OIL PUMP

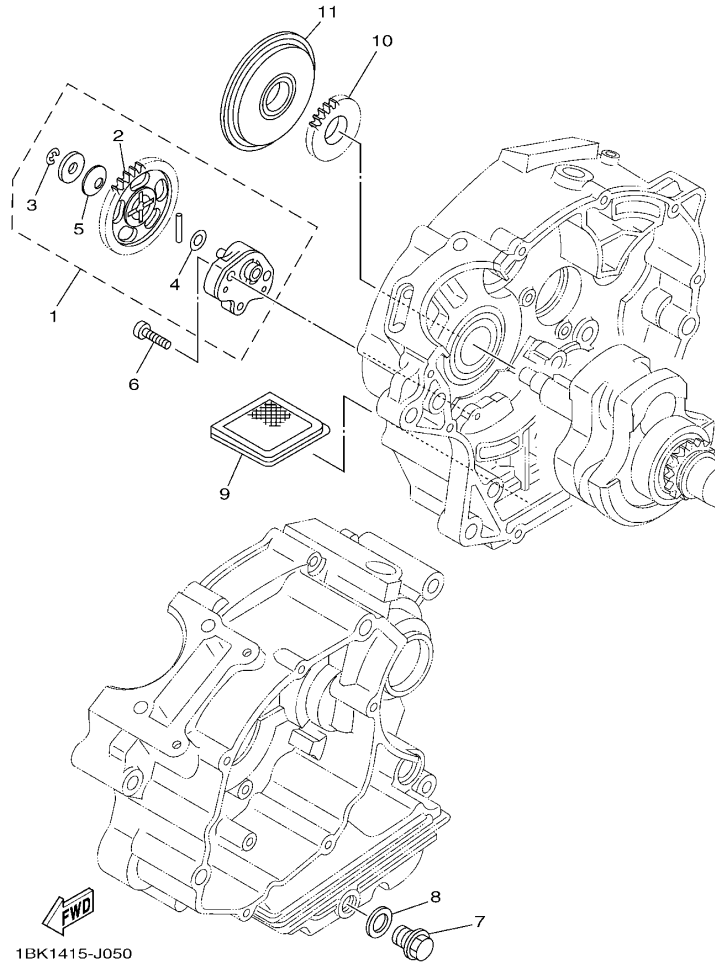

参照 号码	零件号码 PART NO.	零件名称 DESCRIPTION	TBKG				备注 REMARKS
1	5VL-E3300-01	机油泵总成 OIL PUMP ASSY	1				
2	5VL-E3325-00	.从动齿轮 .GEAR, PUMP DRIVEN	1				
3	99002-05600	.卡环 .CLIP	1				
4	90201-07641	.平垫圈 .WASHER, PLATE	1				
5	90208-07052	.弹性挡圈 .WASHER, CONICAL SPRING	1				
6	90155-06800	螺钉 SCREW, FLAT FILLISTER	2				
7	90340-12097	螺塞 PLUG, STRAIGHT SCREW	1				
8	90430-12227	衬垫 GASKET	1				
9	2D0-E3411-00	机油滤网 STRAINER, OIL	1				
10	5VL-E3324-00	机油泵驱动齿轮 GEAR, PUMP DRIVE	1				
11	5VL-E3451-00	转子过滤器 FILTER, ROTARY	1				

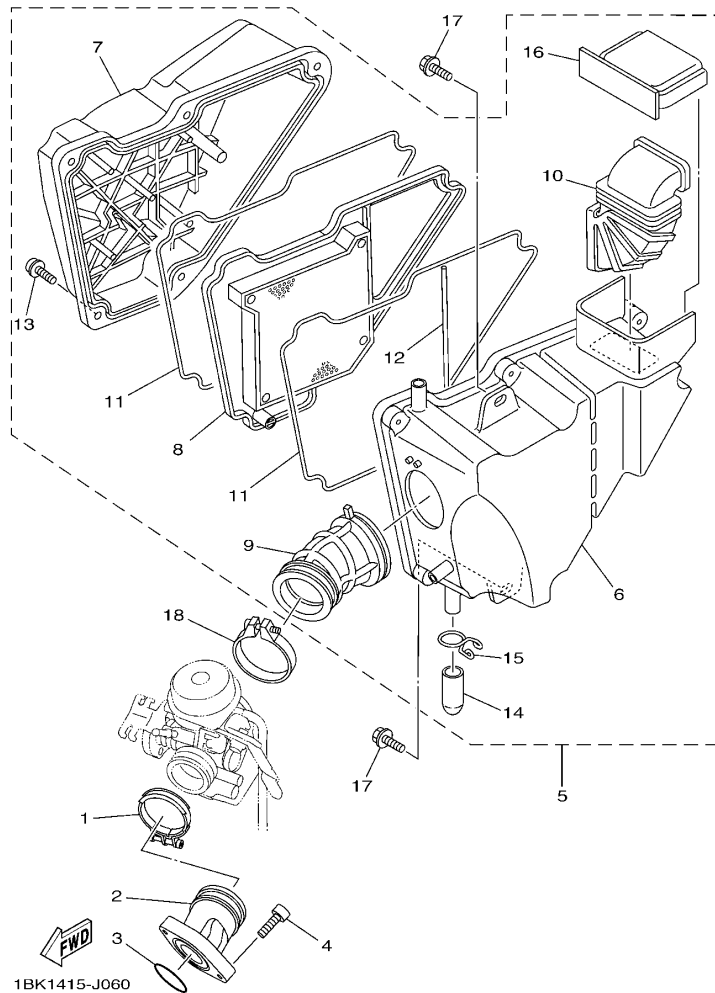

FIG. 6 进气门

INTAKE

参照 号码	零件号码 PART NO.	零件名称 DESCRIPTION	1BK/G				备注 REMARKS
1	90450-44804	软管夹组合 HOSE CLAMP ASSY	1				
2	18C-E3586-10	化油器接头 1 JOINT, CARBURETOR 1	1				
3	93210-30801	O型环 O-RING	1				
4	91312-06020	螺栓 BOLT	2				
5	1BK-E4410-00	空气净化器组合 AIR CLEANER ASSY.	1				
6	1BK-E4411-00	.空气净化器箱 1 .CASE, AIR CLEANER 1	1				
7	1BK-E4412-00	.空气净化器箱盖 1 .CAP, CLEANER CASE 1	1				
8	2D0-E4450-00	.空气净化器滤芯组合 .ELEMENT ASSY, AIR CLEANER	1				
9	1BK-E4453-00	.空气净化器接头 1 .JOINT, AIR CLEANER 1	1				
10	2D0-E4437-00	.导管 .DUCT	1				
11	2D0-E4452-00	.密封垫 .SEAL	2				
12	2D0-E4462-00	.密封垫 .SEAL	1				
13	97602-06220	.带垫圈大柱头螺钉 .SCREW, PAN HEAD W/WASHER	5				
14	2D0-E443E-00	.排水管 .PIPE, DRAIN	1				
15	2D0-E4424-00	.卡环 .CLIP, CAP FITTING	1				
16	2D0-E4417-00	.盖 1 .COVER 1	1				
17	90119-06869	带垫螺栓 BOLT, WITH WASHER	2				
18	18C-E3575-01	箍带 BAND	1				

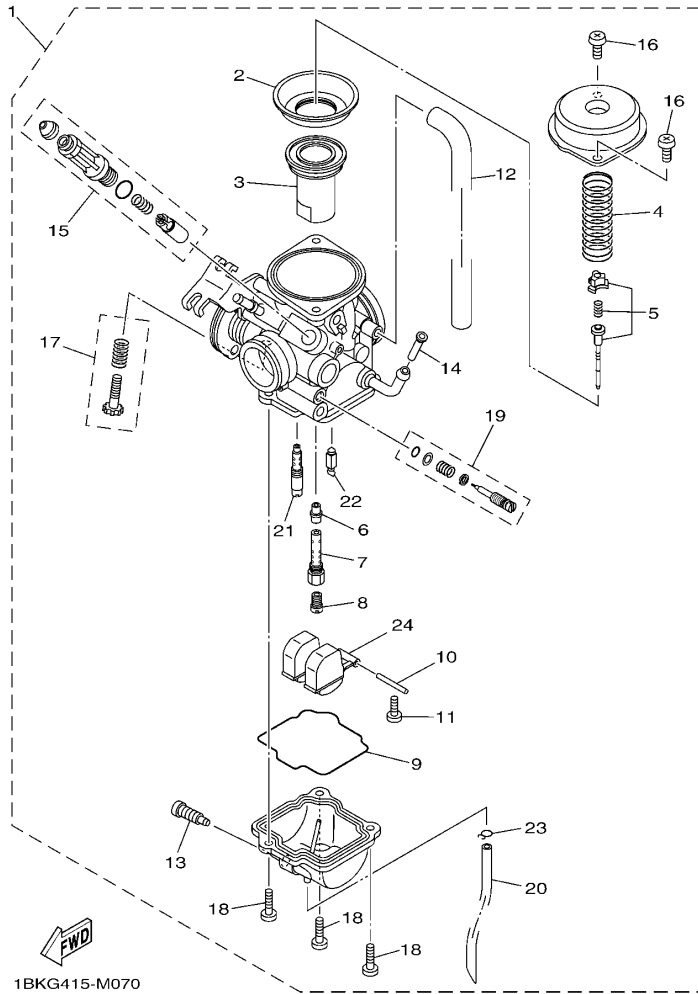

FIG. 7 化油器

CARBURETOR

参照 号码	零件号码 PART NO.	零件名称 DESCRIPTION	TBK/G				备注 REMARKS
1	1SF-E4901-02	化油器总成 1 CARBURETOR ASSY 1	1				
2	5LW-24411-00	.隔板 .DIAPHRAGM	1				
3	18D-14112-00	.节气门阀 1 .VALVE, THROTTLE 1	1				
4	18D-14589-10	.弹簧 .SPRING	1				
5	18C-1490J-00	.滚针套件 .NEEDLE SET	1				
6	5P0-14141-13	.主喷嘴 .NOZZLE, MAIN	1				
7	18C-14261-00	.支座 .HOLDER	1				
8	3G2-14231-22	.主量孔 (#110) .JET, MAIN (#110)	1				
9	5HK-14147-00	.O型环 .O-RING	1				
10	353-14186-00	.浮子销 .PIN, FLOAT	1				
11	98507-04008	.十字螺钉 .SCREW, PAN HEAD	2				
12	5YY-14197-00	.管 .PIPE	1				
13	5LW-14191-00	.排泄螺钉 .PLUG, DRAIN	1				
14	5LW-14994-00	.滤网 .NET, FILTER	1				
15	1SF-E410A-00	.起动器套件 .STARTER SET	1				
16	98507-05008	.十字螺钉 .SCREW, PAN HEAD	2				
17	5YY-14103-00	.节气门螺钉组件 .THROTTLE SCREW SET	1				
18	98507-04014	.十字螺钉 .SCREW, PAN HEAD	3				
19	18D-14105-00	.混合气调整螺钉组件 .PILOT SCREW SET	1				
20	18C-14196-00	.溢流管 1 .PIPE, OVER FLOW 1	1				
21	5P0-14142-17	.低速量孔 (#17.5) .JET, PILOT (#17.5)	1				
22	49P-14150-00	.针阀组件 .NEEDLE ASSY	1				
23	22F-14139-00	.管夹 .CLIP, PIPE	1				
24	18D-14985-00	.浮子 .FLOAT	1				

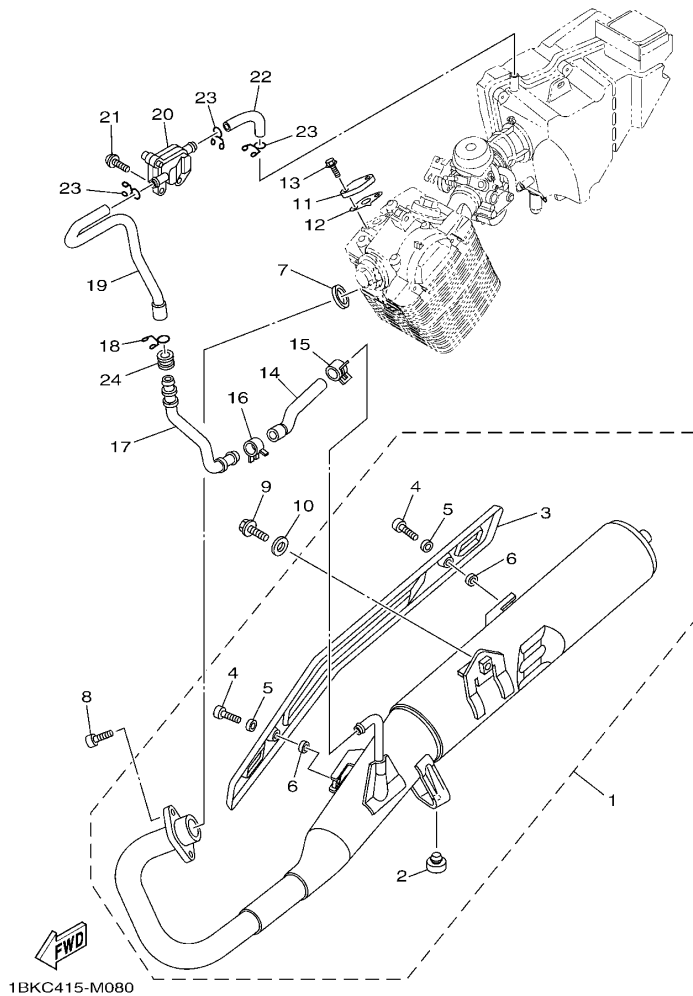

FIG. 8 排气装置

EXHAUST

参照 号码	零件号码 PART NO.	零件名称 DESCRIPTION	TBK/G				备注 REMARKS
1	1SF-E4710-02	消音器总成 1 MUFFLER ASSY 1	1				
2	4TU-F4741-00	.缓冲座 .PAD, SEAT	1				
3	1SF-E4758-01	.消声器保护 .PROTECTOR, SILENCER	1				
4	98980-06012	.螺钉 .SCREW, BIND	2				
5	90201-05803	.平垫圈 .WASHER, PLATE	2				
6	90201-05804	.平垫圈 .WASHER, PLATE	2				
7	5VL-E4613-00	排气管衬垫 GASKET, EXHAUST PIPE	1				
8	91312-06020	螺栓 BOLT	2				
9	95812-08020	凸缘螺栓 BOLT, FLANGE	1				
10	90201-08840	平垫圈 WASHER, PLATE	1				
11	3D9-E113F-00	板 3 PLATE 3	1				
12	5VL-E4815-00	衬垫 GASKET	1				
13	95022-06016	凸缘螺栓 BOLT, FLANGE	2				
14	3D9-E4881-00	弯曲软管 1 HOSE, BEND 1	1				
15	90467-16807	卡环 CLIP	1				
16	90467-19801	卡环 CLIP	1				
17	18C-E4873-00	管 3 PIPE 3	1				
18	90467-18806	卡环 CLIP	1				
19	1BK-E4882-00	弯曲软管 2 HOSE, BEND 2	1				
20	13R-E4803-00	二次进气系统 AIR INDUCTION SYSTEM ASSY	1				
21	92012-06012	螺钉 BOLT, BUTTON HEAD	2				
22	3D9-E4883-00	弯曲软管 3 HOSE, BEND 3	1				
23	90467-14802	卡环 CLIP	3				
24	90480-20M05	橡胶垫 GROMMET	1				

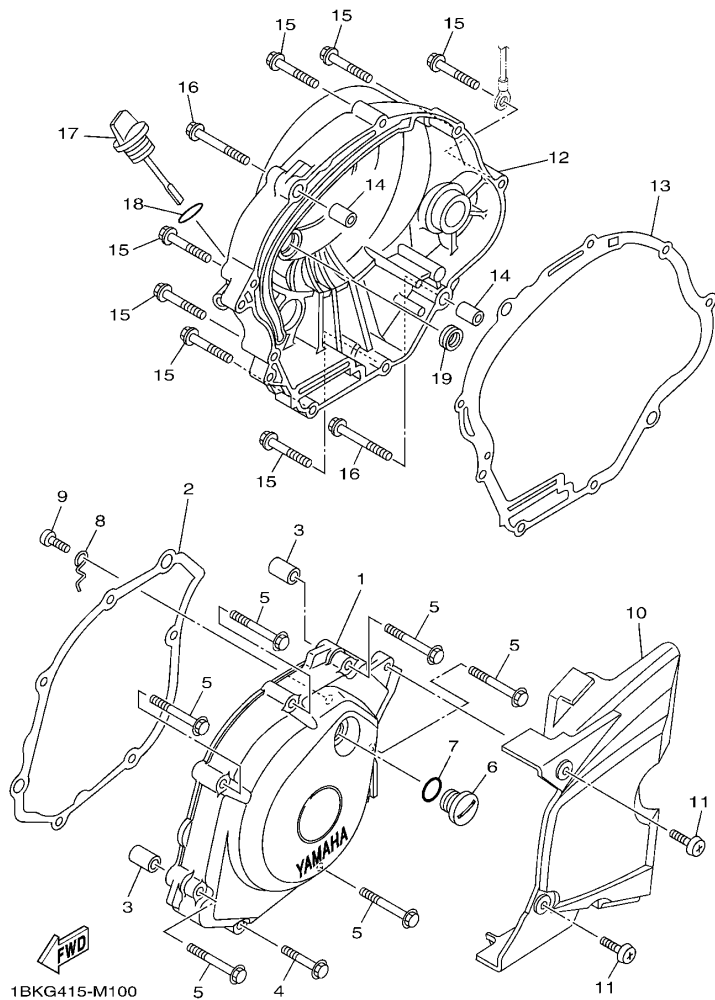

FIG. 10 曲轴箱盖 1

CRANKCASE COVER 1

参照 号码	零件号码 PART NO.	零件名称 DESCRIPTION	TBK/G				备注 REMARKS
1	1SF-E5411-00	曲轴箱盖 1 COVER, CRANKCASE 1	1				
2	5VL-E5451-10	曲轴箱盖衬垫 1 GASKET, CRANKCASE COVER 1	1				
3	99530-10114	定位销 PIN, DOWEL	2				
4	95022-06035	凸缘螺栓 BOLT, FLANGE	1				
5	95022-06050	凸缘螺栓 BOLT, FLANGE	6				
6	90340-14810	螺塞 PLUG, STRAIGHT SCREW	1				
7	93210-14817	O 型环 O-RING	1				
8	5VL-E5191-00	面板 PLATE	1				
9	98512-06010	十字螺钉 SCREW, PAN HEAD	1				
10	1BK-E5418-10	链条箱盖 COVER, CHAIN CASE	1				
11	98902-06016	十字槽盘头螺钉 SCREW, BIND	2				
12	5VL-E5421-10	曲轴箱盖 2 COVER, CRANKCASE 2	1				
13	5VL-E5461-10	曲轴箱盖衬垫 2 GASKET, CRANKCASE COVER 2	1				
14	99530-10114	定位销 PIN, DOWEL	2				
15	95022-06035	凸缘螺栓 BOLT, FLANGE	7				
16	95022-06045	凸缘螺栓 BOLT, FLANGE	2				
17	5VL-E5362-00	油标塞 PLUG, OIL LEVEL	1				
18	93210-19809	O 型环 O-RING	1				
19	93101-10800	油封 OIL SEAL	1				

FIG. 11 起动机

STARTER

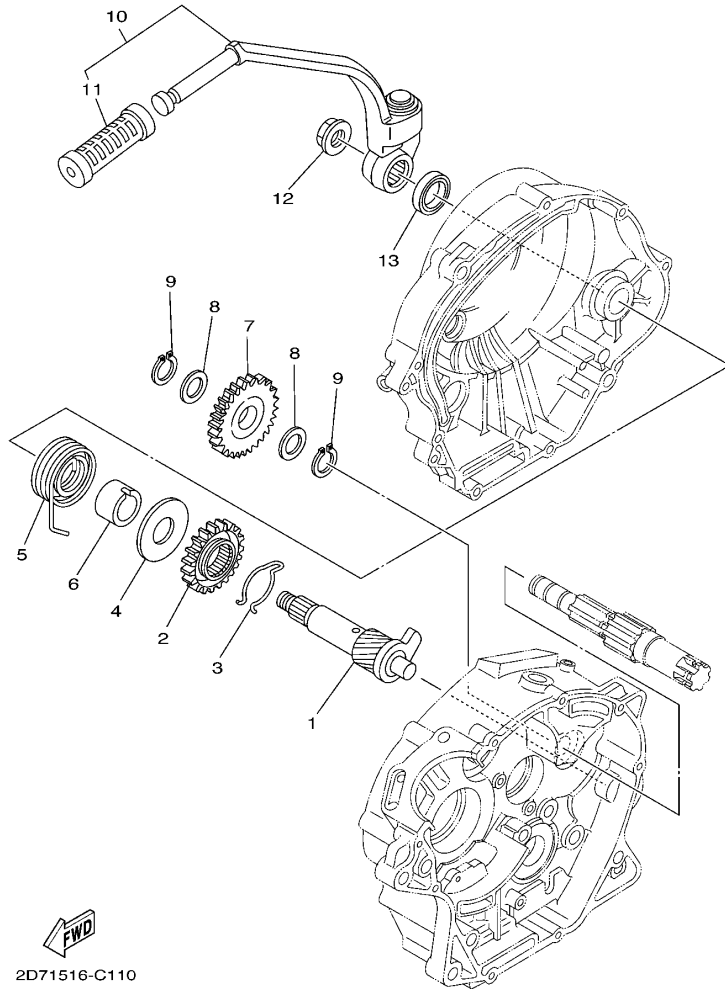

2D71516-C110

参照 号码	零件号码 PART NO.	零件名称 DESCRIPTION	TBKG				备注 REMARKS
1	5VL-E5660-01	起动机轴组合 KICK AXLE ASSY	1				
2	4FP-E5641-00	起动机齿轮 GEAR, KICK	1				
3	90468-26813	卡环 CLIP	1				
4	90201-208D5	平垫圈 WASHER, PLATE	1				
5	90508-26836	扭簧 SPRING, TORSION	1				
6	4FP-E5666-00	衬套 SPACER	1				
7	5VL-E5651-00	起动机空转齿轮 GEAR, KICK IDLE	1				
8	90201-152H7	平垫圈 WASHER, PLATE	2				
9	99009-15400	卡环 CIRCLIP	2				
10	5VL-E5620-10	起动机曲柄组合 KICK CRANK ASSY	1				
11	47V-E5618-00	起动机踏板套 COVER, KICK LEVER	1				
12	90179-12813	螺母 NUT	1				
13	93109-20806	油封 OIL SEAL	1				

FIG. 12 起动离合器

STARTER CLUTCH

参照 号码	零件号码 PART NO.	零件名称 DESCRIPTION	IBKG				备注 REMARKS
1	5VL-E5512-00	惰齿轮 1 GEAR, IDLER 1	1				
2	5VL-E5521-00	轴 1 SHAFT 1	1				
3	5VL-E5532-00	惰齿轮面板 PLATE, IDLE GEAR	1				
4	98512-06012	十字螺钉 SCREW, PAN HEAD	2				
5	5VL-E5517-00	惰齿轮 2 GEAR, IDLER 2	1				
6	90201-258D7	平垫圈 WASHER, PLATE	1				
7	4FP-E5580-00	起动离合器外部组合 STARTER CLUTCH OUTER ASSY	1				
8	91312-08016	螺栓 BOLT	3				

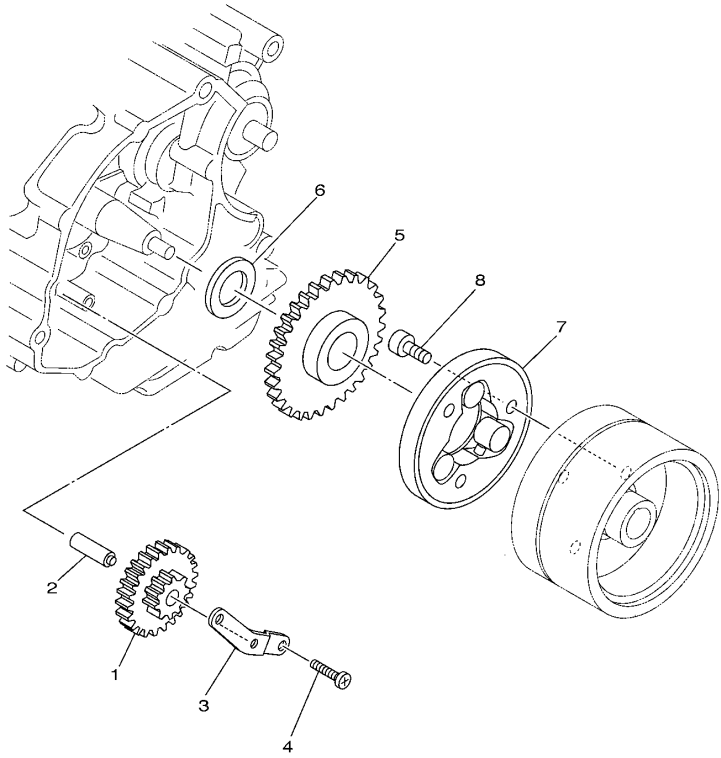

5VL1415-B120

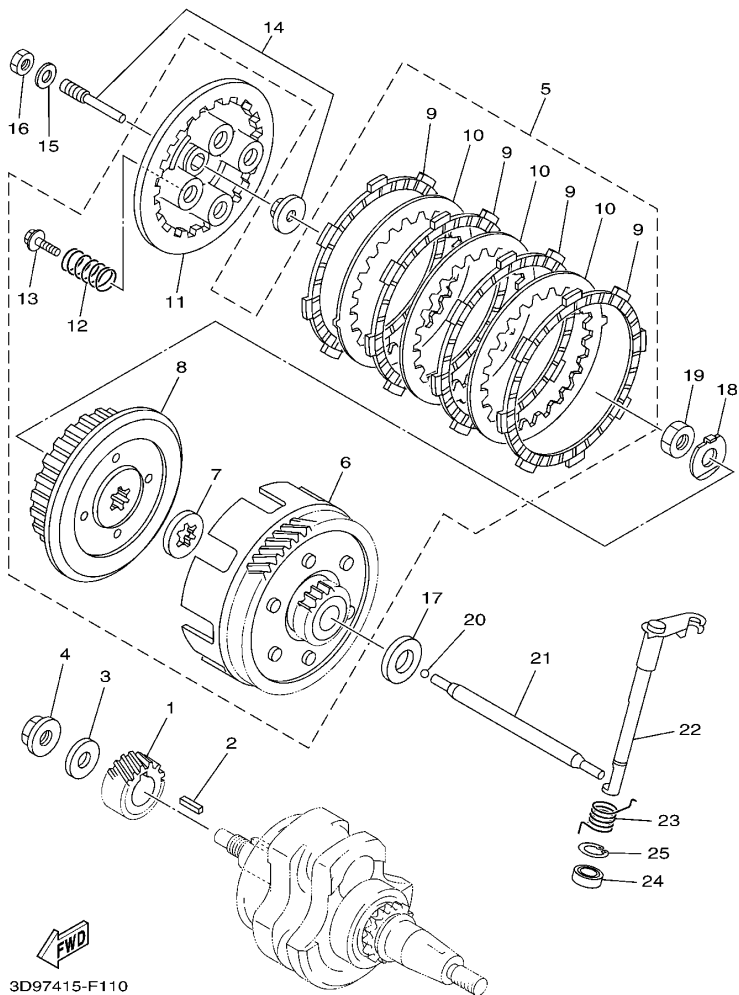

3D97415-F110

FIG. 13 离合器

CLUTCH

参照 号码	零件号码 PART NO.	零件名称 DESCRIPTION	TBK/G				备注 REMARKS
1	1JP-E6111-00	初级驱动齿轮 GEAR, PRIMARY DRIVE	1				
2	90282-05001	平键 KEY, STRAIGHT (5MMX16MM)	1				
3	90201-122H1	平垫圈 WASHER, PLATE	1				
4	90179-12813	螺母 NUT	1				
5	1JP-E6300-00	离合器总成 CLUTCH ASSY	1				
6	1JP-E6150-00	.从动齿轮组合 .PRIMARY DRIVEN GEAR COMP.	1				
7	1JP-E6154-00	.推板 1 .PLATE, THRUST 1	1				
8	1JP-E6371-00	.离合器轮毂 .BOSS, CLUTCH	1				
9	1JP-E6321-00	.摩擦片 .PLATE, FRICTION	4				
10	1JP-E6324-00	.离合器片 1 .PLATE, CLUTCH 1	3				
11	1JP-E6351-00	.压板 1 .PLATE, PRESSURE 1	1				
12	1JP-E6333-00	.离合器弹簧 1 .SPRING, CLUTCH 1	4				
13	1JP-E6337-00	.弹簧螺钉 .SCREW, SPRING	4				
14	5VL-Y1635-10	推杆组合 PUSH LEVER COMP.	1				
15	92902-06200	垫圈 WASHER	1				
16	95302-06600	螺母 NUT	1				
17	5VL-E6164-10	推板 2 PLATE, THRUST 2	1				
18	90215-12211	制动垫圈 WASHER, LOCK	1				
19	90170-12060	螺母 NUT	1				
20	93503-16824	钢球 BALL	1				
21	5VL-E6357-01	推杆 2 ROD, PUSH 2	1				
22	5VL-E6381-02	推杆组合 PUSH LEVER COMP.	1				
23	90508-16800	扭簧 SPRING, TORSION	1				
24	93102-12812	油封 OIL SEAL	1				
25	99009-20500	卡环 CIRCLIP	1				

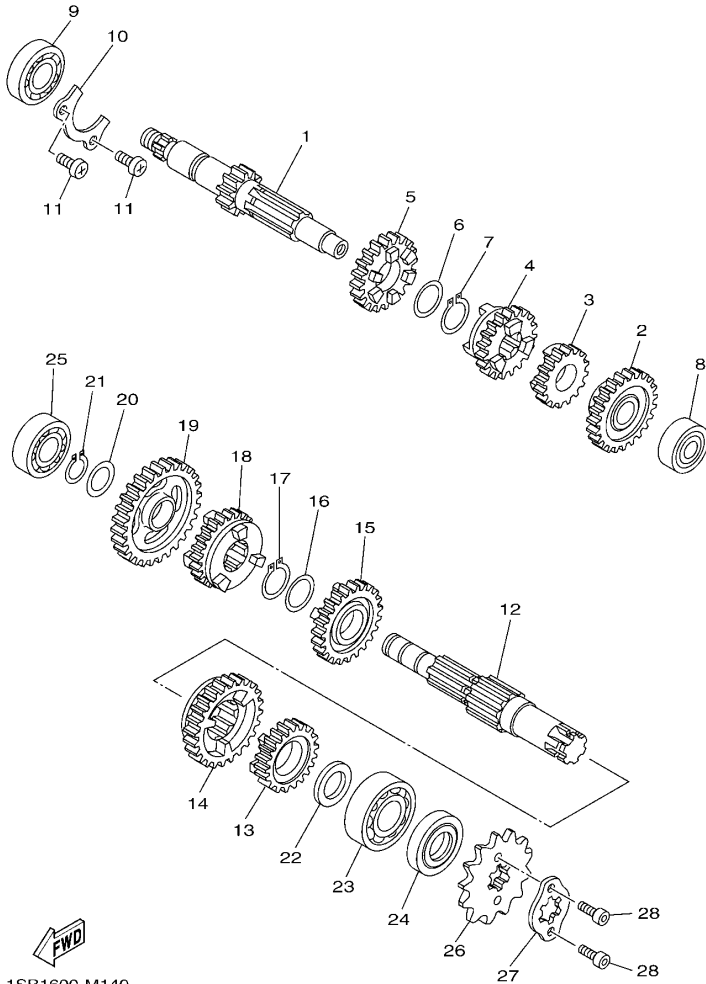

1SB1600-M140

FIG. 14 传动

TRANSMISSION

参照 号码	零件号码 PART NO.	零件名称 DESCRIPTION	TBK/G				备注 REMARKS
1	5VL-E7411-00	主轮轴 AXLE, MAIN (14T)	1				
2	5VL-E7151-00	五档主动齿轮 GEAR, 5TH PINION (24T)	1				
3	5VL-E7121-00	二档主动齿轮 GEAR, 2ND PINION (18T)	1				
4	5VL-E7131-00	三档主动齿轮 GEAR, 3RD PINION (19T)	1				
5	5VL-E7141-00	四档主动齿轮 GEAR, 4TH PINION (22T)	1				
6	90201-20266	平垫圈 WASHER, PLATE (T=1.0)	1				
7	93410-20809	卡环 CIRCLIP	1				
8	93306-201YD	轴承 BEARING	1				
9	93306-203YT	轴承 BEARING	1				
10	5VL-E7471-00	盖板 PLATE, COVER	1				
11	98512-06012	十字螺钉 SCREW, PAN HEAD	2				
12	5VL-E7402-00	驱动轮轴组合 DRIVE AXLE ASSY	1				
13	5VL-E7251-00	五档从动齿轮 GEAR, 5TH WHEEL (21T)	1				
14	5VL-E7221-00	二档从动齿轮 GEAR, 2ND WHEEL (32T)	1				
15	5VL-E7231-00	三档从动齿轮 GEAR, 3RD WHEEL (25T)	1				
16	90201-20266	平垫圈 WASHER, PLATE (T=1.0)	1				
17	93410-20809	卡环 CIRCLIP	1				
18	5VL-E7241-00	四档从动齿轮 GEAR, 4TH WHEEL (23T)	1				
19	5VL-E7211-00	一档从动齿轮 GEAR, 1ST WHEEL (37T)	1				
20	90201-15700	平垫圈 WASHER, PLATE	1				
21	99009-15400	卡环 CIRCLIP	1				
22	90201-20272	平垫圈 WASHER, PLATE	1				
23	93306-204XD	轴承 BEARING	1				
24	93102-20812	油封 OIL SEAL	1				
25	93306-252XH	轴承 BEARING	1				
26	93822-14813	驱动链轮 SPROCKET, DRIVE (14T)	1				
27	3D9-E7456-01	驱动链轮挡圈 HOLDER, SPROCKET	1				

FIG. 14 传动

TRANSMISSION

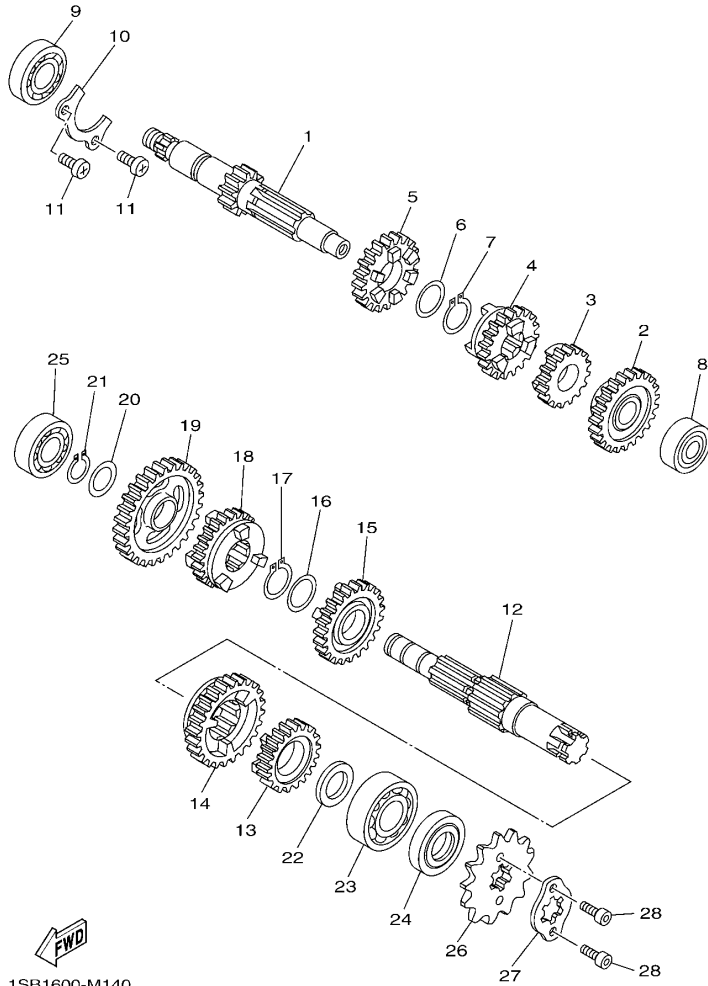

1SB1600-M140

参照 号码	零件号码 PART NO.	零件名称 DESCRIPTION	1BK/G				备注 REMARKS
28	91312-05010	螺栓 BOLT	2				

FIG. 15 换挡凸轮·拨叉

SHIFT CAM & FORK

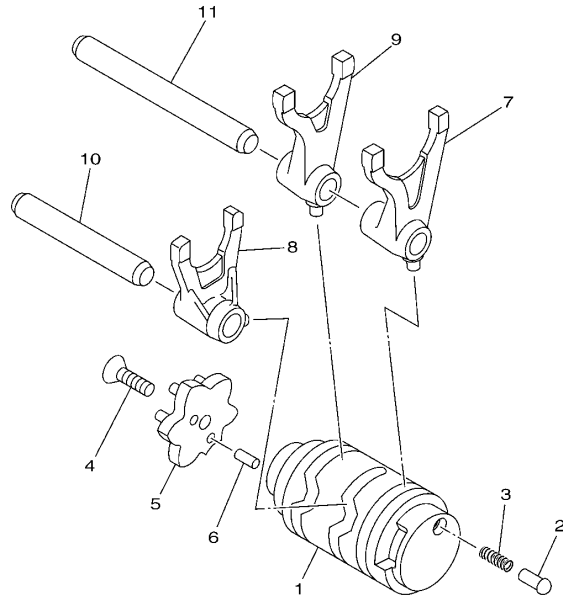

参照 号码	零件号码 PART NO.	零件名称 DESCRIPTION	TBKG				备注 REMARKS
1	1SF-E8541-00	换挡凸轮轴 CAM, SHIFT	1				
2	1JD-E8542-00	端子 POINT, NEUTRAL	1				
3	90501-06805	压簧 SPRING, COMPRESSION	1				
4	90151-06818	沉头螺钉 SCREW, COUNTERSUNK	1				
5	1BK-E8185-00	星形轮 SEGMENT	1				
6	93604-10837	定位销 PIN, DOWEL	2				
7	2D0-E8511-00	换挡拨叉 1 FORK, SHIFT 1	1				
8	2D0-E8512-00	换挡拨叉 2 FORK, SHIFT 2	1				
9	2D0-E8513-00	换挡拨叉 3 FORK, SHIFT 3	1				
10	5VL-E8531-00	拨叉导杆 1 BAR, SHIFT FORK GUIDE 1	1				
11	5VL-E8535-00	拨叉导杆 2 BAR, SHIFT FORK GUIDE 2	1				

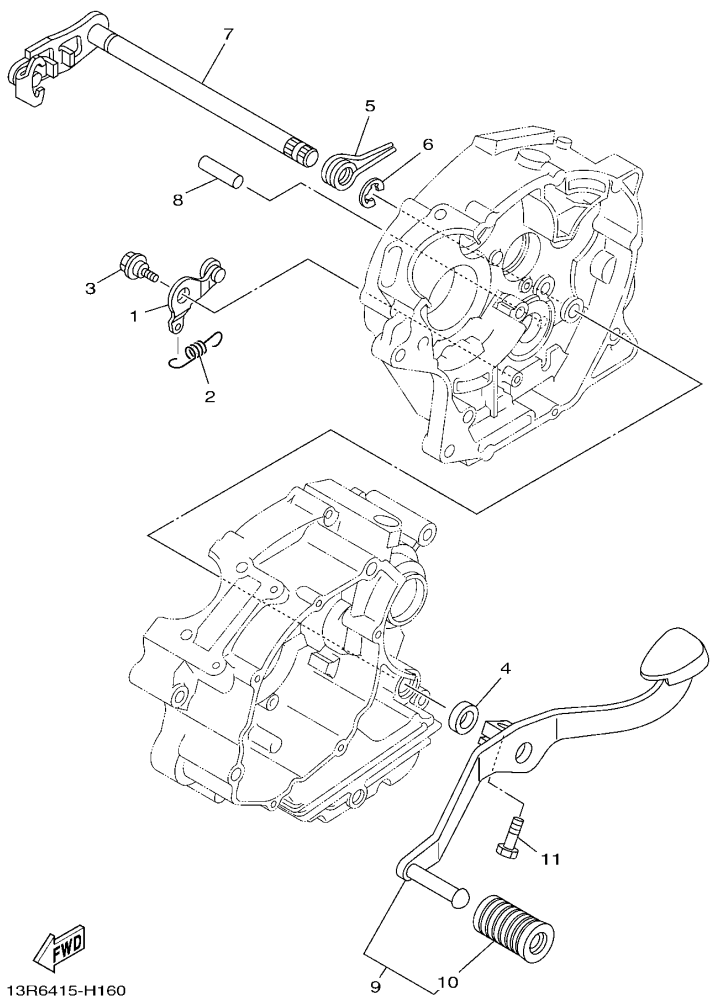

13R6415-H160

FIG. 16 变速杆

SHIFT SHAFT

参照 号码	零件号码 PART NO.	零件名称 DESCRIPTION	TBKG				备注 REMARKS
1	5VL-E8140-00	限位杆组合 STOPPER LEVER ASSY	1				
2	5VL-E8337-00	弹簧 SPRING	1				
3	4FP-E8177-00	限位杆螺栓 BOLT, STOPPER	1				
4	93101-12803	油封 OIL SEAL	1				
5	90508-32801	扭簧 SPRING, TORSION	1				
6	99002-10600	卡环 CLIP	1				
7	5VL-E8101-12	变速杆总成 SHIFT SHAFT ASSY	1				
8	93608-30839	定位销 PIN, DOWEL	1				
9	5VL-E8110-12	换挡踏板组合 SHIFT PEDAL ASSY	1				
10	1KL-E8113-00	换挡踏板套 COVER, SHIFT PEDAL	1				
11	97022-06020	螺栓 BOLT, HEXAGON	1				

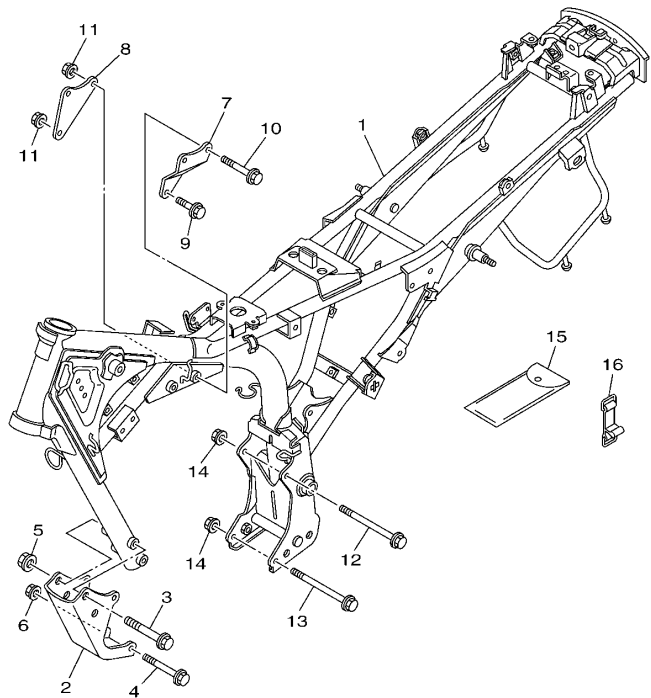

1BK5415-M160

FIG. 17 车架

FRAME

参照 号码	零件号码 PART NO.	零件名称 DESCRIPTION	TBKG				备注 REMARKS
1	1BK-F1110-11	车架组合 FRAME COMP.	1				
2	1BK-F1316-00	发动机支承 2 STAY, ENGINE 2	1				
3	95812-10080	凸缘螺栓 BOLT, FLANGE	2				
4	90105-08874	凸缘螺栓 BOLT, FLANGE	2				
5	90179-10807	螺母 NUT	2				
6	90179-08830	螺母 NUT	2				
7	5VL-F1317-00	发动机支承 3 STAY, ENGINE 3	1				
8	5VL-F1318-00	发动机支承 5 STAY, ENGINE 5	1				
9	90105-088E4	凸缘螺栓 BOLT, FLANGE	1				
10	90105-088E5	凸缘螺栓 BOLT, FLANGE	2				
11	90179-08830	螺母 NUT	3				
12	90105-08873	凸缘螺栓 BOLT, FLANGE	1				
13	90105-088E6	凸缘螺栓 BOLT, FLANGE	1				
14	90179-08830	螺母 NUT	2				
15	5VL-F8100-10	随车工具 TOOL KIT	1				
16	5VL-F811G-01	箍带 BAND	1				

FIG. 18 挡泥板

FENDER

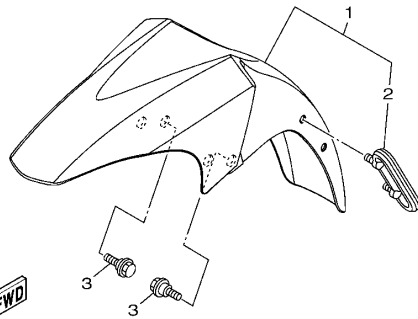
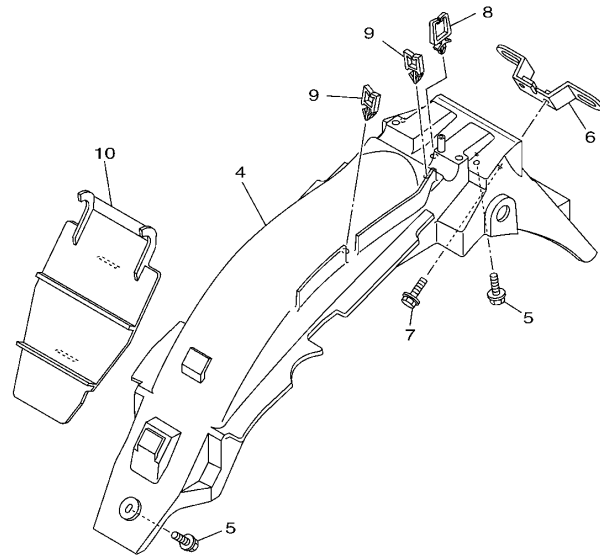

1JP4415-M180

参照 号码	零件号码 PART NO.	零件名称 DESCRIPTION	1BK/G				备注 REMARKS
1	1BK-Y2151-00-P0	前挡泥板 FRONT FENDER ASSY	1				UR 鸡尾酒鲜红色 7 车用 UR FOR VRC7 UR 金属黑色车用 UR FOR SMX UR 浅紫深蓝色车用 UR FOR DPBMC
	1BK-Y2151-00-P1	前挡泥板 FRONT FENDER ASSY	1				
	1BK-Y2151-00-P2	前挡泥板 FRONT FENDER ASSY	1				
2	5VL-F1518-01	钢索支架 .HOLDER, CABLE	1				
3	90109-06822	螺栓 BOLT	4				
4	1BK-F1611-00	后挡泥板 FENDER, REAR	1				
5	90119-06869	带垫螺栓 BOLT, WITH WASHER	3				
6	4GU-F1685-00	车牌托架 BRACKET, LICENSE	1				
7	90119-06811	带垫螺栓 BOLT, WITH WASHER	2				
8	90464-12803	线夹 CLAMP	1				
9	90464-16804	线夹 CLAMP	2				
10	5VL-F1621-00	挡板 FLAP	1				

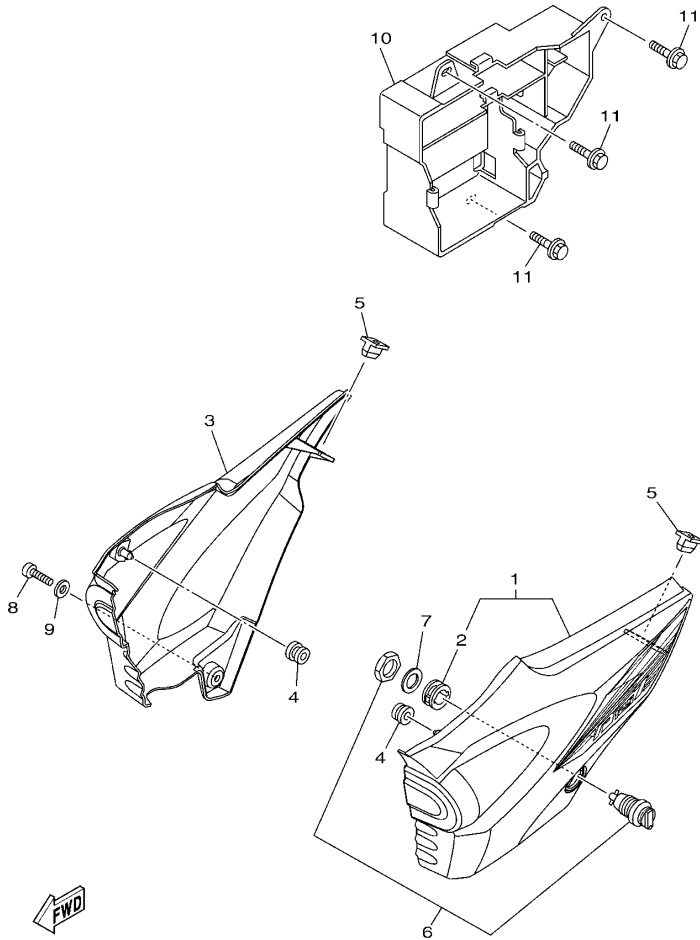

1BK5415-M180

FIG. 19 侧盖

SIDE COVER

参照 号码	零件号码 PART NO.	零件名称 DESCRIPTION	1BK/G				备注 REMARKS
1	1BK-Y2171-01-P0	侧盖 1 COVER, SIDE 1	1				UR 鸡尾酒鲜红色 7 车用 UR FOR VRC7
	1BK-Y2171-02-P0	侧盖 1 COVER, SIDE 1	1				UR 金属黑色车用 UR FOR SMX
	1BK-Y2171-03-P0	侧盖 1 COVER, SIDE 1	1				UR 浅紫深蓝色车用 UR FOR DPBMC
2	90480-24186	橡胶垫 GROMMET	1				
3	1BK-Y2172-01-P0	侧盖 2 COVER, SIDE 2	1				UR 鸡尾酒鲜红色 7 车用 UR FOR VRC7
	1BK-Y2172-02-P0	侧盖 2 COVER, SIDE 2	1				UR 金属黑色车用 UR FOR SMX
	1BK-Y2172-03-P0	侧盖 2 COVER, SIDE 2	1				UR 浅紫深蓝色车用 UR FOR DPBMC
4	90480-13837	橡胶垫 GROMMET	2				
5	5VL-F1778-00	定位减震器 1 DAMPER, LOCATING 1	2				
6	2D0-F1780-01	锁紧装置组合 LOCK ASSY	1				
7	90201-228F6	平垫圈 WASHER, PLATE	1				
8	98902-06020	十字槽盘头螺钉 SCREW, BIND	1				
9	90201-06850	平垫圈 WASHER, PLATE	1				
10	5VL-F177G-00	蓄电池盒 BOX, BATTERY	1				
11	90119-06811	带垫螺栓 BOLT, WITH WASHER	3				

FIG. 20 后臂·悬挂

REAR ARM & SUSPENSION

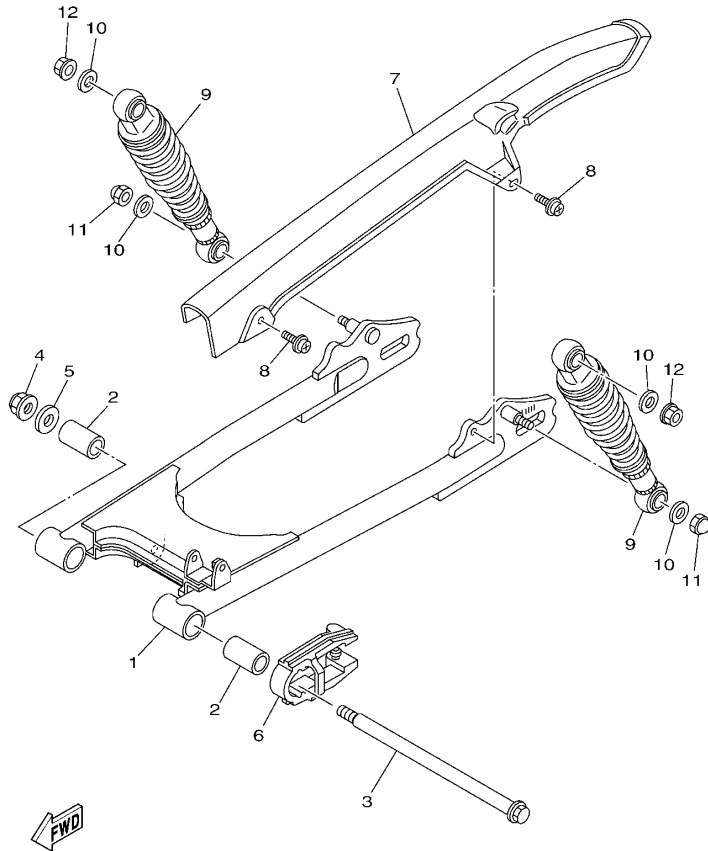

1BK5415-M190

参照 号码	零件号码 PART NO.	零件名称 DESCRIPTION	1BK/G				备注 REMARKS
1	1BK-F2110-10	后臂组合 REAR ARM COMP.	1				
2	90388-14800	减震垫 DAMPER	2				
3	5VL-F2141-01	后臂转轴 SHAFT, PIVOT	1				
4	95602-12200	自锁螺母 NUT, SELF-LOCKING	1				
5	90201-14809	平垫圈 WASHER, PLATE	1				
6	5VL-F2151-10	链条保护套 SEAL, GUARD	1				
7	5VL-F2311-00	链盒 CASE, CHAIN	1				
8	90159-06830	带垫螺钉 SCREW, WITH WASHER	2				
9	5VL-F2210-31	后减震器组合 SHOCK ABSORBER ASSY, REAR	2				
10	90201-108C7	平垫圈 WASHER, PLATE	4				
11	90176-10810	盖型螺母 NUT, CROWN	2				
12	95702-10500	螺母 NUT, FLANGE	2				

FIG. 21 操纵系统

STEERING

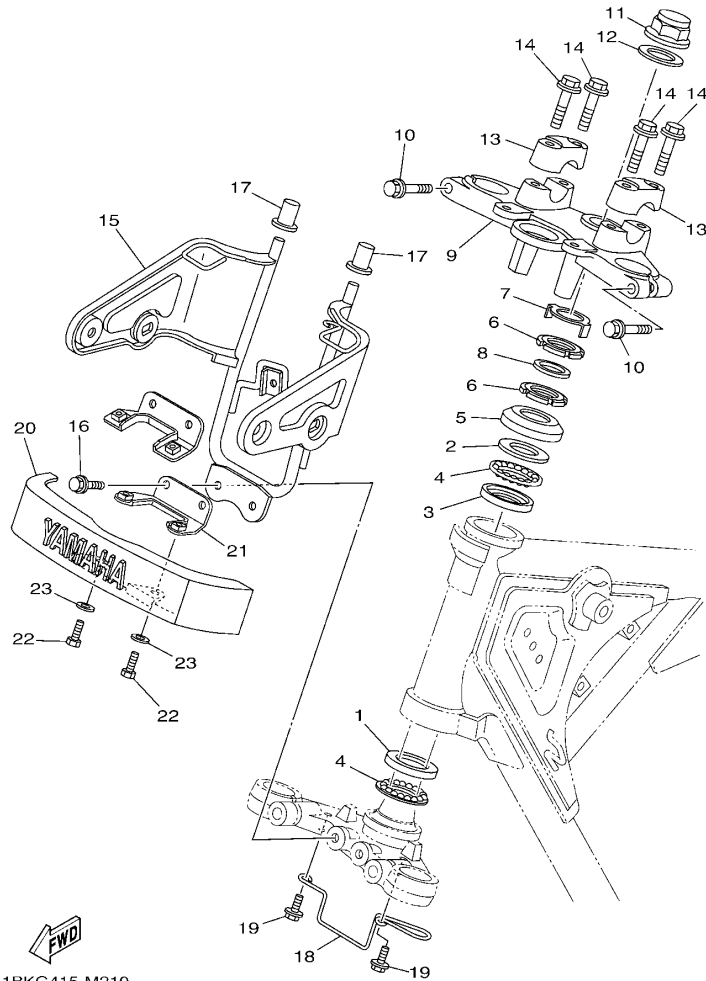

1BK6415-M210

参照 号码	零件号码 PART NO.	零件名称 DESCRIPTION	TBK/G				备注 REMARKS
1	1KL-F3412-00	滚珠座圈 2 RACE, BALL 2	1				
2	4FP-F3411-00	滚珠座圈 1 RACE, BALL 1	1				
3	4FP-F3412-00	滚珠座圈 2 RACE, BALL 2	1				
4	5VL-F341E-00	保持架 RETAINER, BALL BEARING	2				
5	4GU-F3416-00	滚珠座圈盖 2 COVER, BALL RACE 2	1				
6	90179-25806	螺母 NUT	2				
7	5VL-F3418-01	专用垫圈 WASHER, SPECIAL	1				
8	90202-26142	平垫圈 WASHER, PLATE	1				
9	5VL-F3435-00-35	手把座 CROWN, HANDLE	1				银色 SL
10	95022-08040	凸缘螺栓 BOLT, FLANGE	2				
11	90176-22802	盖型螺母 NUT, CROWN	1				
12	5VL-F3165-01	垫圈 WASHER, FELT	1				
13	3S9-F3441-00	手把上夹持器 HOLDER, HANDLE UPPER	2				
14	95022-08035	凸缘螺栓 BOLT, FLANGE	4				
15	1BK-F3174-21	前照灯支承 STAY, HEADLIGHT	1				
16	95822-06016	凸缘螺栓 BOLT, FLANGE	2				
17	4FP-F317J-00	减震套 1 DAMPER 1	2				
18	5VL-F3389-01	钢索导框 GUIDE, CABLE	1				
19	95822-06012	凸缘螺栓 BOLT, FLANGE	2				
20	1SF-F3395-00	标牌 EMBLEM	1				
21	1BK-F3591-00	托架 1 BRACKET 1	1				
22	97002-05012	螺栓 BOLT	2				
23	90201-05802	平垫圈 WASHER, PLATE	2				

FIG. 22 前叉

FRONT FORK

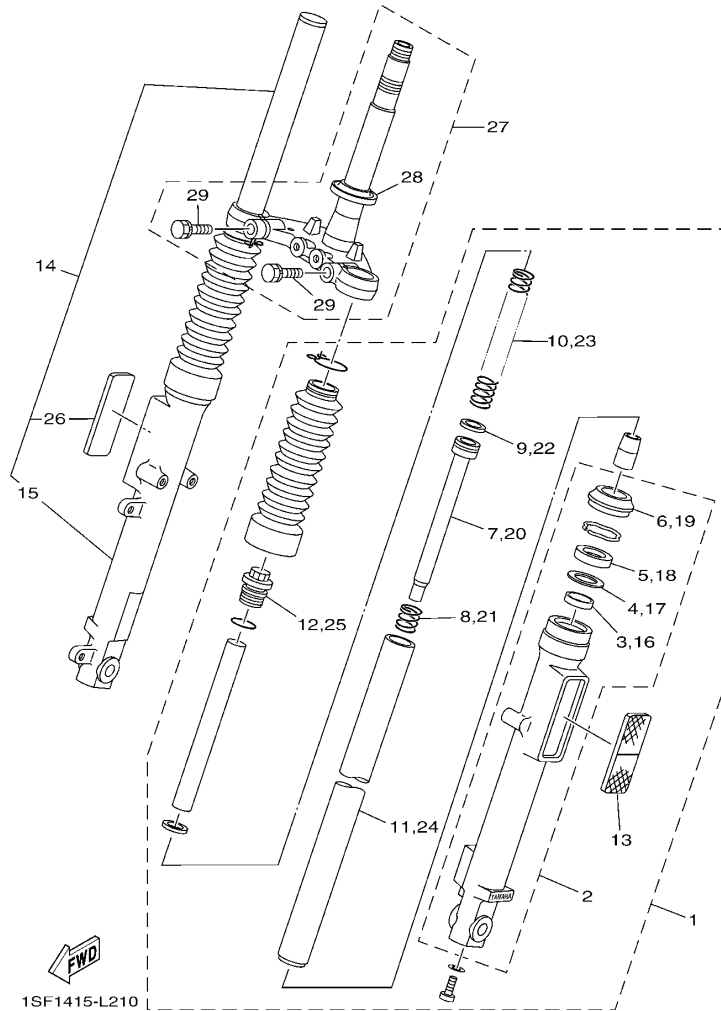

参照 号码	零件号码 PART NO.	零件名称 DESCRIPTION	TBKG				备注 REMARKS
1	1SF-F3102-00	前叉组合(左边) FRONT FORK ASSY (L.H)	1				
2	5VL-F3106-50	.外管组件(左边) .OUTER TUBE COMP.	1				
3	1BK-F3118-00	.衬套 .SPACER	1				
4	2D0-F3146-00	.油封垫圈 .WASHER, OIL SEAL	1				
5	1BK-F3145-00	.油封 .OIL SEAL	1				
6	4GU-F3144-10	.防尘罩 .SEAL, DUST	1				
7	5VL-F3170-10	前叉气缸组合 .CYLINDER COMP., FRONT FORK	1				
8	2D0-F3152-00	副弹簧 .SPRING, SUB	1				
9	2D0-F3157-00	前叉活塞环 .RING, PISTON	1				
10	5VL-F3141-50	前叉弹簧 .SPRING, FRONT FORK	1				
11	1BK-F3110-00	.内管组件1 .INNER TUBE COMP.1	1				
12	1BK-F3111-00	.顶盖螺栓 .BOLT, CAP	1				
13	5VL-H5110-20	.反射镜组合 .REFLECTOR ASSY	1				
14	1SF-F3103-00	前叉组合(右边) FRONT FORK ASSY (R.H)	1				
15	1BK-F3107-00	.外管组件(右边) .OUTER TUBE COMP. (R.H)	1				
16	1BK-F3118-00	.衬套 .SPACER	1				
17	2D0-F3146-00	.油封垫圈 .WASHER, OIL SEAL	1				
18	1BK-F3145-00	.油封 .OIL SEAL	1				
19	4GU-F3144-10	.防尘罩 .SEAL, DUST	1				
20	5VL-F3170-10	前叉气缸组合 .CYLINDER COMP., FRONT FORK	1				
21	2D0-F3152-00	副弹簧 .SPRING, SUB	1				
22	2D0-F3157-00	前叉活塞环 .RING, PISTON	1				
23	5VL-F3141-50	前叉弹簧 .SPRING, FRONT FORK	1				
24	1BK-F3110-00	.内管组件1 .INNER TUBE COMP.1	1				
25	1BK-F3111-00	.顶盖螺栓 .BOLT, CAP	1				
26	5VL-H5110-20	.反射镜组合 .REFLECTOR ASSY	1				
27	1SF-F331X-00	下侧托架 BRACKET, UNDER	1				

FIG. 22 前叉

FRONT FORK

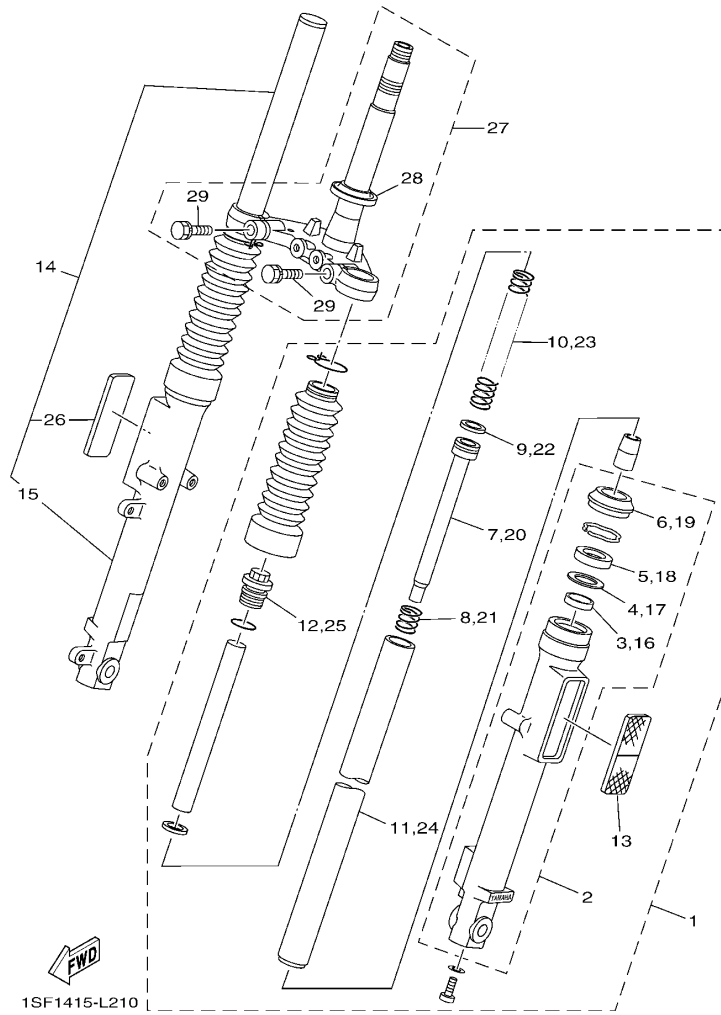

参照 号码	零件号码 PART NO.	零件名称 DESCRIPTION	TBK/G			备注 REMARKS
28	4FP-F3411-00	. 滚珠座圈 1 .RACE, BALL 1	1			
29	1SF-F3346-00	. 螺栓 1 .BOLT 1	2			

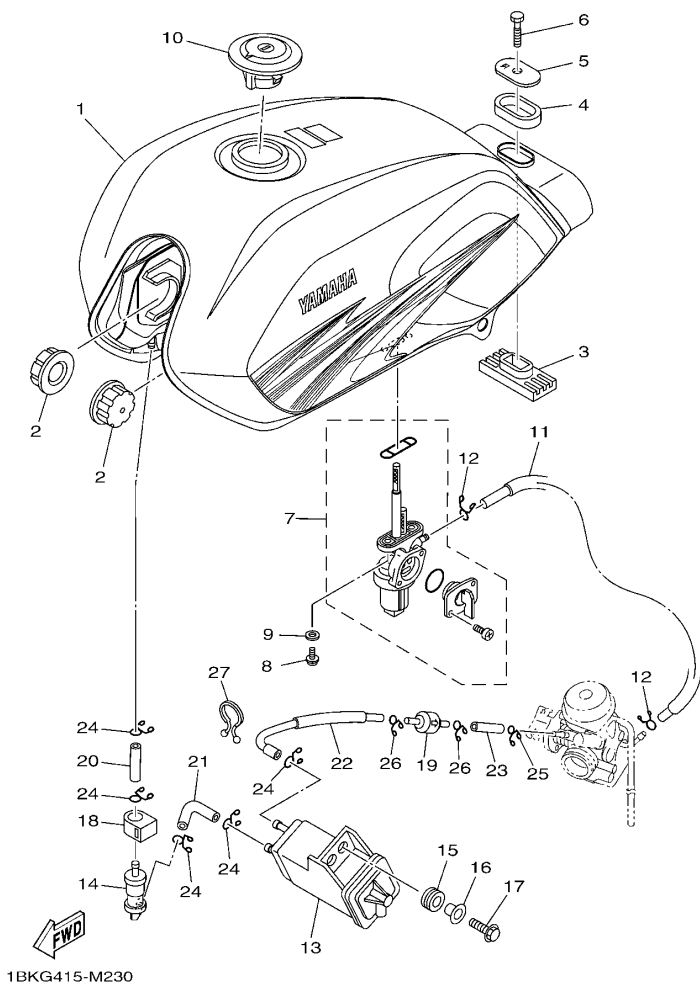

1BK G415-M230

FIG. 23 油箱

FUEL TANK

参照 号码	零件号码 PART NO.	零件名称 DESCRIPTION	TBK/G				备注 REMARKS
1	1BK-W2411-01-P0	油箱组合 FUEL TANK ASSY	1				UR 鸡尾酒鲜红色 7 车用 UR FOR VRC7
	1BK-W2411-01-P1	油箱组合 FUEL TANK ASSY	1				UR 金属黑色车用 UR FOR SMX
	1BK-W2411-01-P2	油箱组合 FUEL TANK ASSY	1				UR 浅紫深蓝色车用 UR FOR DPBMC
2	4FP-F4181-00	定位减震器 1 DAMPER, LOCATING 1	2				
3	2D0-F4183-00	定位减震器 3 DAMPER, LOCATING 3	1				
4	4FP-F4183-00	定位减震器 3 DAMPER, LOCATING 3	1				
5	4FP-F4186-01	特制垫片 WASHER, SPECIAL	1				
6	2D0-F4176-01	螺栓 1 BOLT 1	1				
7	2D0-F4500-10	燃油开关组合 1 FUEL COCK ASSY 1	1				
8	90159-06820	带垫螺钉 SCREW, WITH WASHER	2				
9	90430-05800	衬垫 GASKET	2				
10	1BK-F4610-01	油箱盖总成 CAP ASSY	1				
11	2D0-F4311-00	燃油管 1 PIPE, FUEL 1	1				
12	90467-09854	卡环 CLIP	2				
13	1BK-F4170-00	过滤缸总成 CANISTER ASSY	1				
14	1BK-F4180-01	滚动阀组合 ROLL OVER VALVE ASSY	1				
15	90480-13018	橡胶垫 GROMMET	2				
16	90387-06737	轴套 COLLAR	2				
17	95022-06016	凸缘螺栓 BOLT, FLANGE	2				
18	4S0-F4135-00	夹箍 1 CLAMP 1	1				
19	1BK-F4682-00	气 VALVE	1				
20	52C-F4312-00	管 2 PIPE 2	1				
21	52C-F4313-00	管 3 PIPE 3	1				
22	1BK-F4314-00	管 4 PIPE 4	1				
23	1BK-F4315-00	管 5 PIPE 5	1				
24	90467-09006	卡环 CLIP	5				
25	90467-07029	卡环 CLIP	1				

FIG. 23 油箱

FUEL TANK

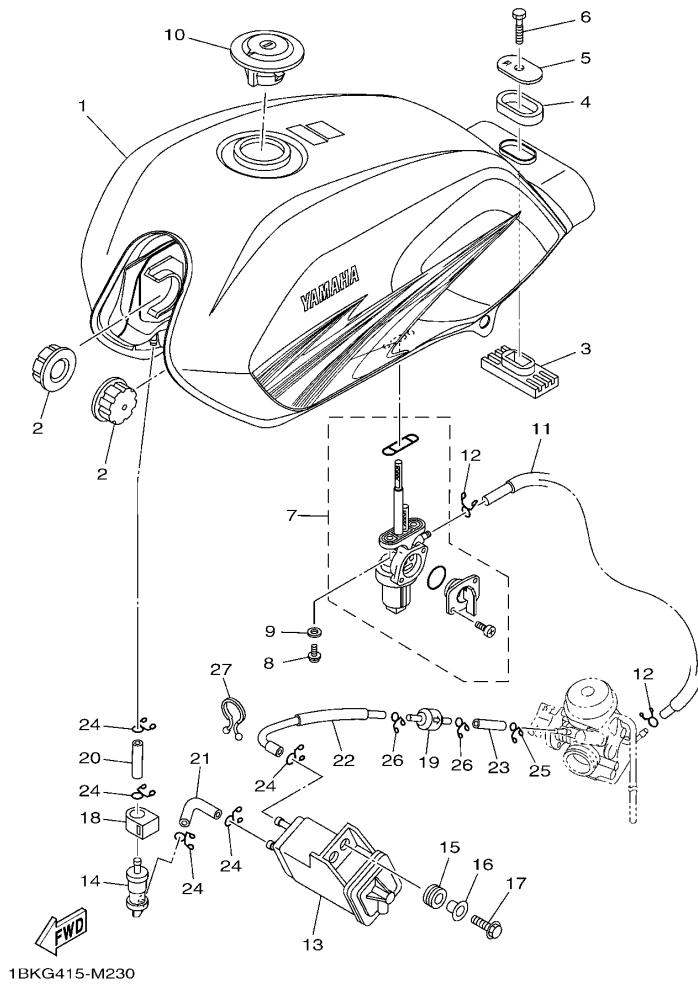

参照 号码	零件号码 PART NO.	零件名称 DESCRIPTION	1BKG				备注 REMARKS
26	90467-08806	卡环 CLIP	2				
27	90464-23811	线夹 CLAMP	1				

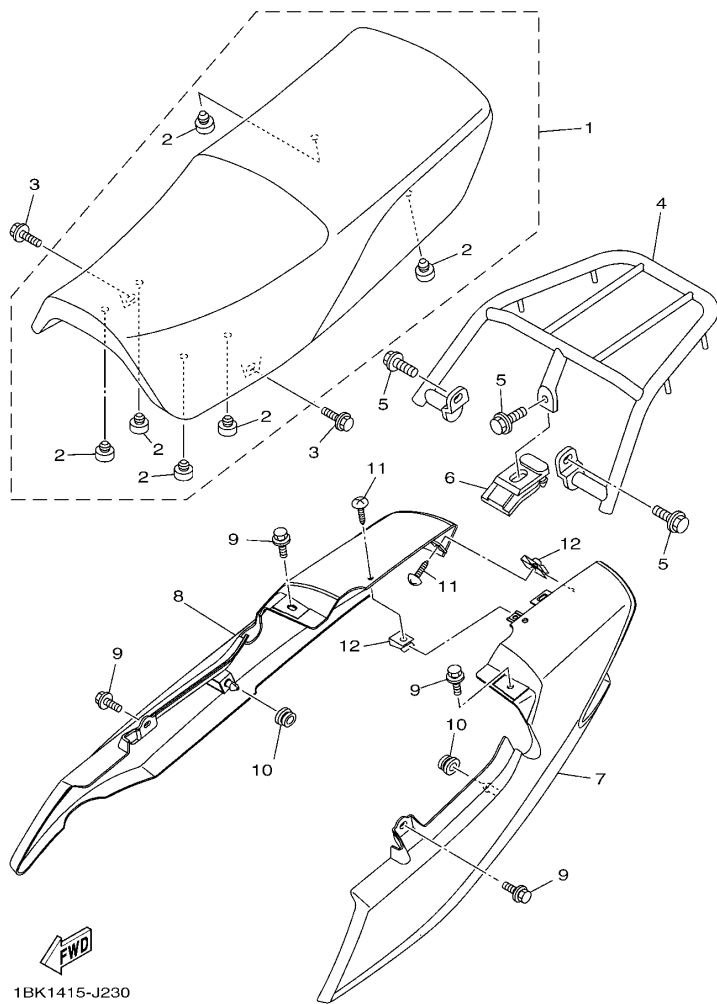

FIG. 24 座位

SEAT

参照 号码	零件号码 PART NO.	零件名称 DESCRIPTION	1BK/G				备注 REMARKS
1	2D0-F4730-11	双人座垫组合 DOUBLE SEAT ASSY	1				
2	4TU-F4741-00	.缓冲座 .PAD, SEAT	6				
3	90119-06869	带垫螺栓 BOLT, WITH WASHER	2				
4	1BK-F4840-00	载架组合 CARRIER ASSY	1				
5	95812-08016	凸缘螺栓 BOLT, FLANGE	3				
6	2D0-F4796-00	盖 COVER	1				
7	1BK-F471K-01-P0	尾罩 1 COVER, TAIL 1	1				UR 鸡尾酒鲜红色 7 车用 UR FOR VRC7
	1BK-F471K-01-P1	尾罩 1 COVER, TAIL 1	1				UR 金属黑色车用 UR FOR SMX
	1BK-F471K-01-P2	尾罩 1 COVER, TAIL 1	1				UR 浅紫深蓝色车用 UR FOR DPBMC
8	1BK-F472K-01-P0	尾罩 2 COVER, TAIL 2	1				UR 鸡尾酒鲜红色 7 车用 UR FOR VRC7
	1BK-F472K-01-P1	尾罩 2 COVER, TAIL 2	1				UR 金属黑色车用 UR FOR SMX
	1BK-F472K-01-P2	尾罩 2 COVER, TAIL 2	1				UR 浅紫深蓝色车用 UR FOR DPBMC
9	90119-06869	带垫螺栓 BOLT, WITH WASHER	4				
10	90480-01868	橡胶垫 GROMMET	2				
11	97702-50012	自攻螺钉 SCREW, TAPPING	2				
12	90183-05807	弹性螺母 NUT, SPRING	2				

FIG. 25 前轮

FRONT WHEEL

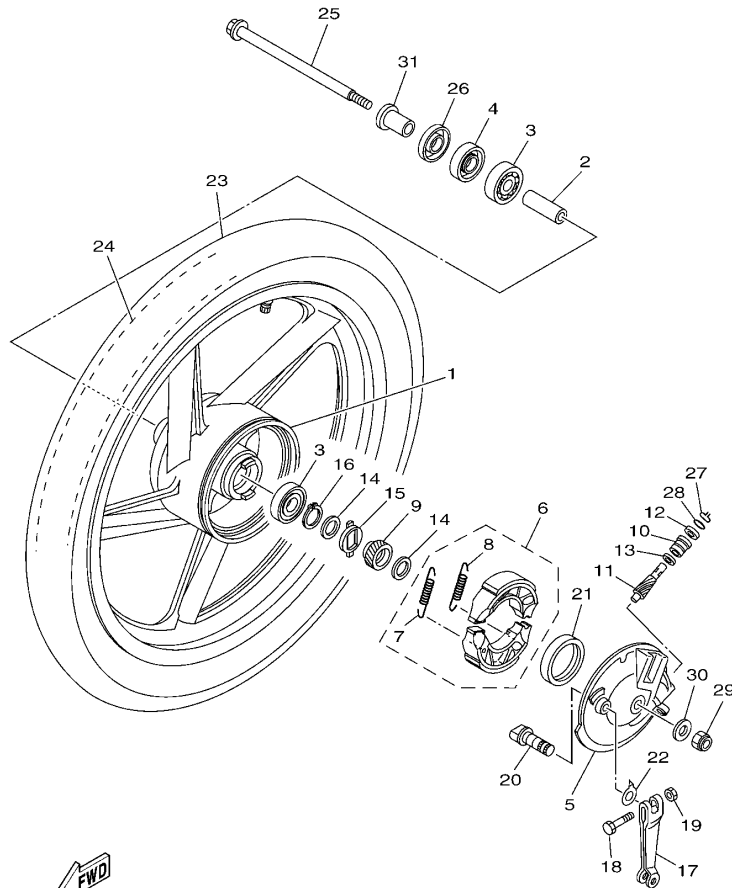



1BK5415-M270

参照 号码	零件号码 PART NO.	零件名称 DESCRIPTION	1BK/G				备注 REMARKS
1	1BK-F5168-00-33	前压铸轮 CAST WHEEL, FRONT	1				雅马哈黑色 YB
2	90560-12828	衬套 SPACER	1				
3	93306-301XS	轴承 BEARING	2				
4	93102-18804	油封 OIL SEAL	1				
5	1BK-F5121-00-33	前制动盖 PLATE, BRAKE SHOE	1				
6	5VL-W2533-21	制动蹄块总成 BRAKE SHOE SET	1				雅马哈黑色 YB
7	90506-12801	.拉簧 .SPRING, TENSION	1				
8	90506-15802	.拉簧 .SPRING, TENSION	1				
9	1BK-F5135-00	主驱动齿轮 GEAR, DRIVE	1				
10	1KL-F5136-00	衬套 BUSH	1				
11	1KL-F5138-00	仪表齿轮 GEAR, METER	1				
12	93104-07800	油封 OIL SEAL	1				
13	90201-07836	平垫圈 WASHER, PLATE	1				
14	90201-20844	平垫圈 WASHER, PLATE	2				
15	1KL-F5149-01	速度表转动卡环 CLUTCH, METER	1				
16	93410-19831	卡环 CIRCLIP	1				
17	4FP-F5155-11	制动臂 1 LEVER, CAMSHAFT 1	1				
18	90101-06848	螺栓 BOLT	1				
19	95302-06600	螺母 NUT	1				
20	4GU-F5351-02	凸轮轴 CAMSHAFT	1				
21	93105-47808	油封 OIL SEAL	1				
22	4GU-F533A-01	指示片 PLATE, INDICATOR	1				
23	94127-18845	轮胎 (2.75-18) TIRE (2.75-18 329 6PR 48P TT)	1				
24	94227-18818	内胎 (2.75-18) TUBE (2.75-18)	1				
25	5VL-F5181-01	前轮轮轴 AXLE, WHEEL	1				WEIXING WEIXING
26	1KL-F5118-00	轮毂防尘盖 COVER, HUB DUST	1				
27	1KL-F5137-01	止动环 RING, STOP	1				

FIG. 25 前轮

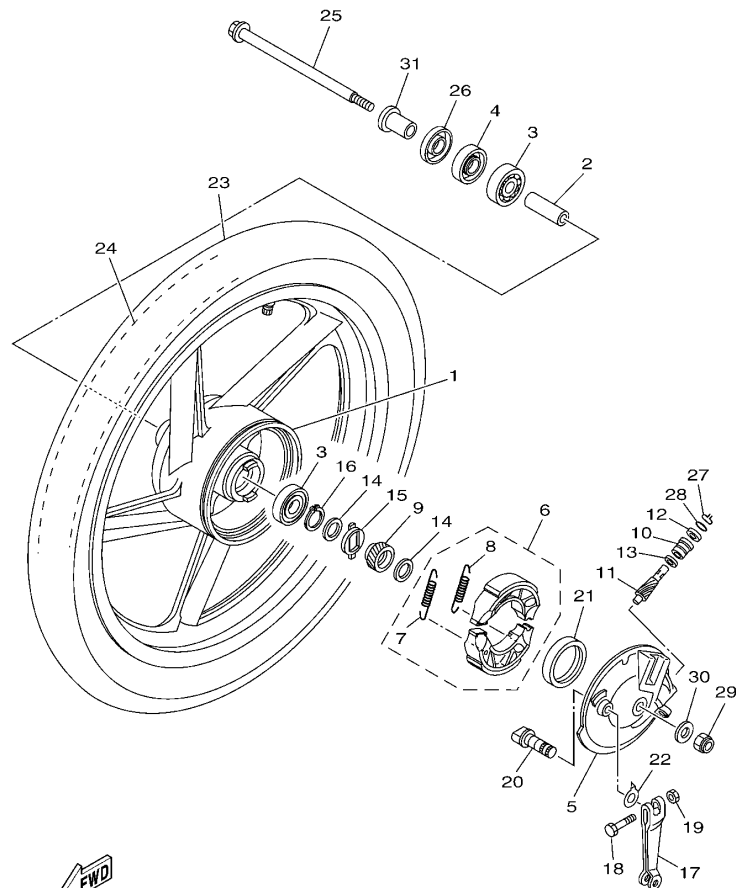
FRONT WHEEL



1BK5415-M270

参照 号码	零件号码 PART NO.	零件名称 DESCRIPTION	1BK/G				备注 REMARKS
28	93210-14818	O 型环 O-RING	1				
29	90185-10807	自锁螺母 NUT, SELF-LOCKING	1				
30	90201-108C7	平垫圈 WASHER, PLATE	1				
31	90387-12840	轴套 COLLAR	1				

FIG. 26 后轮

REAR WHEEL

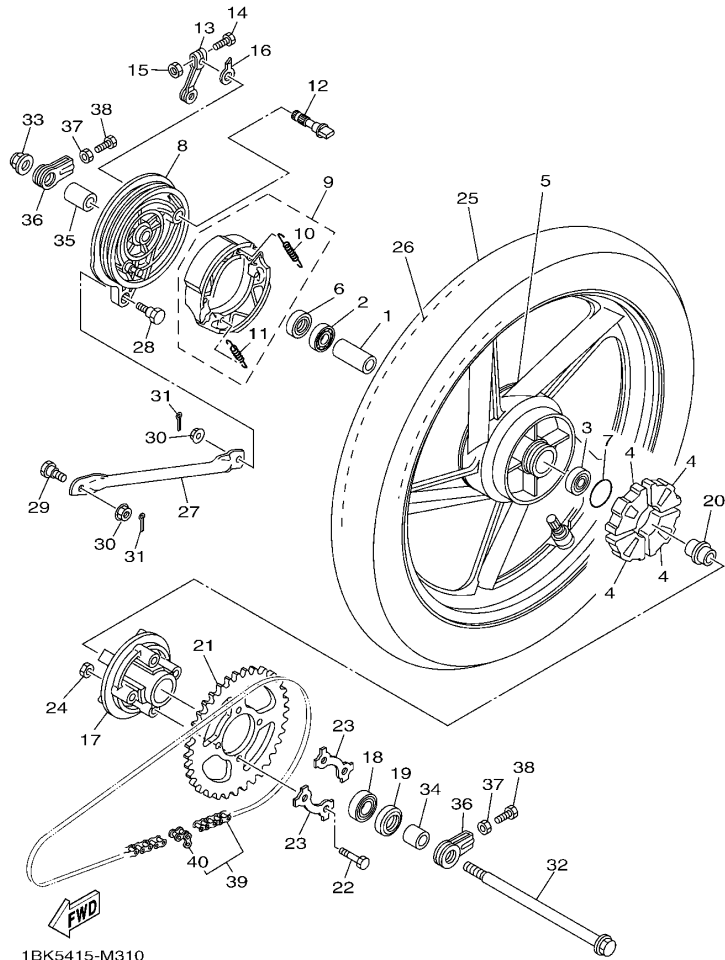

1BK5415-M310

参照 号码	零件号码 PART NO.	零件名称 DESCRIPTION	TBK/G				备注 REMARKS
1	90387-15809	轴套 COLLAR	1				
2	93306-252YY	轴承 BEARING	1				
3	93306-252XA	轴承 BEARING	1				
4	1KL-F5364-00	减震垫 DAMPER	4				
5	1BK-F5338-00-33	后压铸轮 CAST WHEEL, REAR	1				雅马哈黑色 YB
6	93104-22802	油封 OIL SEAL	1				
7	93210-42807	O型环 O-RING	1				
8	1BK-F5321-00-33	后制动盖 PLATE, BRAKE SHOE	1				雅马哈黑色 YB
9	5VL-W2533-21	制动蹄块总成 BRAKE SHOE SET	1				
10	90506-12801	拉簧 .SPRING, TENSION	1				
11	90506-15802	拉簧 .SPRING, TENSION	1				
12	4GU-F5351-02	凸轮轴 CAMSHAFT	1				
13	5VL-F5355-01	制动臂 1 LEVER, CAMSHAFT	1				
14	90101-06848	螺栓 BOLT	1				
15	95302-06600	螺母 NUT	1				
16	4GU-F533A-01	指示片 PLATE, INDICATOR	1				
17	5VL-F5366-00	轮毂离合器 CLUTCH, HUB	1				
18	93306-054X3	轴承 BEARING	1				
19	93106-26812	油封 OIL SEAL	1				
20	5VL-F5387-01	链轮轴 AXLE, SPROCKET	1				
21	5VL-F5445-01	大链轮 SPROCKET, DRIVEN (45T)	1				
22	90109-08864	螺栓 BOLT	4				
23	5LK-F5412-01	垫片 WASHER	2				
24	90179-08639	螺母 NUT	4				
25	94109-18814	轮胎 (90/90-18 899A 6PR 57P TT) TIRE (90/90-18 899A 6PR 57P TT)	1				WEIXING
26	94209-18801	内胎 (90/90-18) TUBE (90/90-18)	1				WEIXING
27	5VL-F5371-00	拉杆 BAR, TENSION	1				

FIG. 26 后轮

REAR WHEEL

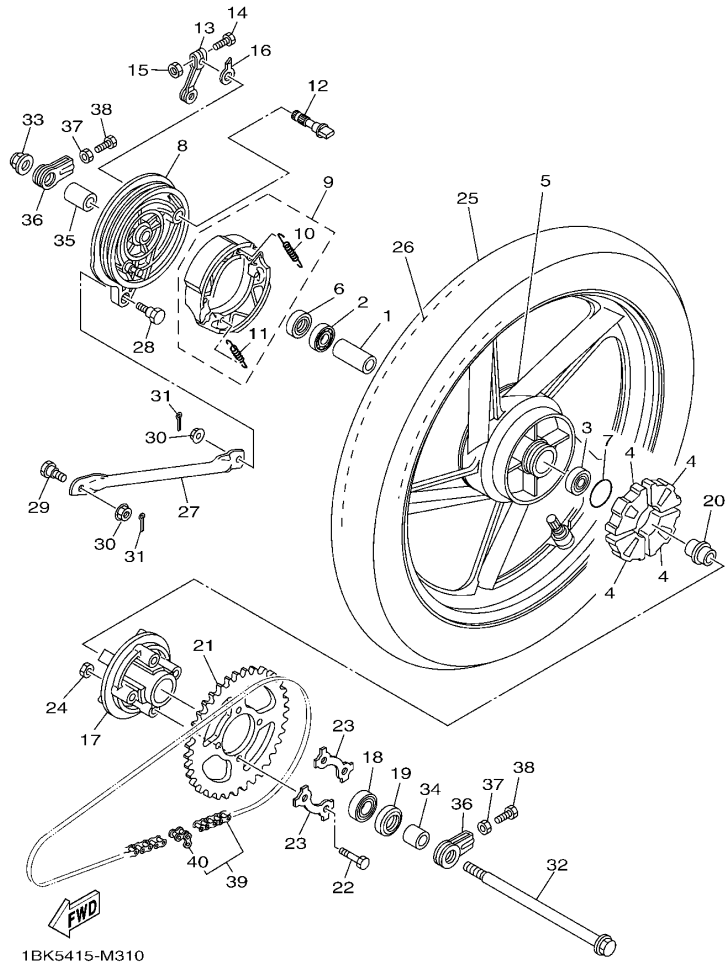

1BK5415-M310

参照 号码	零件号码 PART NO.	零件名称 DESCRIPTION	TBK/G				备注 REMARKS
28	90109-08847	螺栓 BOLT	1				
29	90109-08848	螺栓 BOLT	1				
30	95702-08500	螺母 NUT, FLANGE	2				
31	91402-20012	开口销 PIN, COTTER	2				
32	5VL-F5381-01	后轮轴 AXLE, WHEEL	1				
33	95602-14200	自锁螺母 NUT, SELF-LOCKING	1				
34	5VL-F5386-01	链轮轴安装套 COLLAR, SPROCKET AXLE	1				
35	5VL-F5377-01	轴套 COLLAR, WHEEL	1				
36	5VL-F5388-01	链条张紧板 1 PULLER, CHAIN 1	2				
37	95312-08600	螺母 NUT	2				
38	90153-08804	六角头螺钉 SCREW, HEXAGON	2				
39	5VL-F53C0-10	链条总成 CHAIN (DID428H 118L)	1				
40	94668-E2001	链条接头 .JOINT, CHAIN (DID 428H)	1				

FIG. 27 操纵手柄·钢索

STEERING HANDLE & CABLE

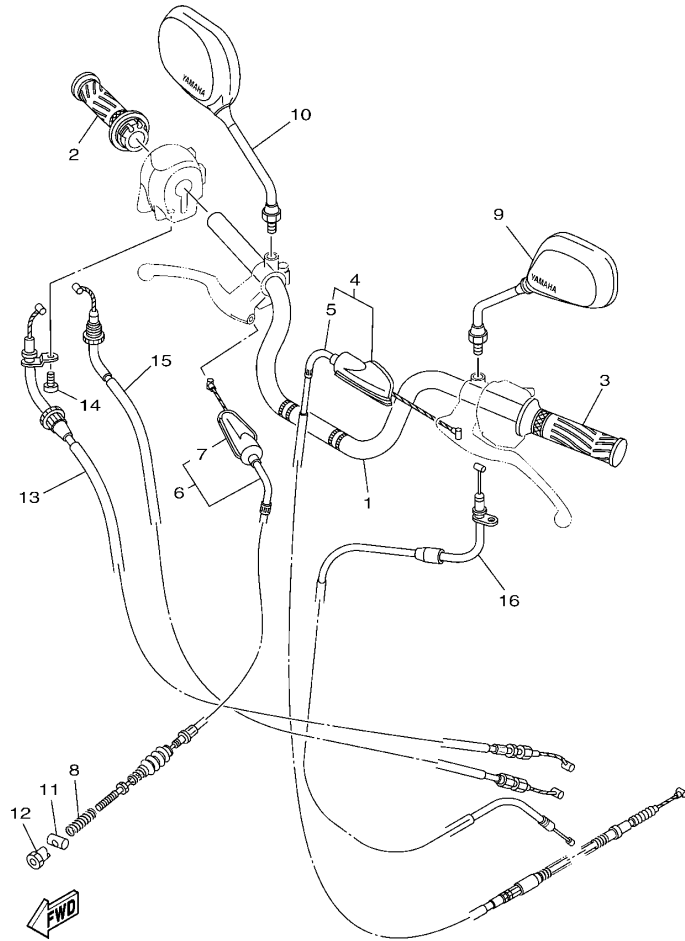

1BK5415-M320

参照 号码	零件号码 PART NO.	零件名称 DESCRIPTION	1BK/G				备注 REMARKS
1	13R-F6111-00	手把 HANDLEBAR	1				
2	1SF-F6240-00	握把(右边) GRIP ASSY	1				
3	5VL-F6241-00	握把(左边) GRIP	1				
4	5VL-F6335-11	离合器拉索 CABLE, CLUTCH	1				
5	5VL-F6372-01	.手柄套 1 .COVER, HANDLE LEVER 1	1				
6	5VL-F6341-11	制动拉索 1 WIRE, BRAKE 1	1				
7	5VL-F6372-01	.手柄套 1 .COVER, HANDLE LEVER 1	1				
8	90501-08803	压簧 SPRING, COMPRESSION	1				
9	13R-F6280-00	后视镜组合(左边) REAR VIEW MIRROR ASSY (LEFT)	1				
10	13R-F6290-00	后视镜组合(右边) REAR VIEW MIRROR ASSY (RIGHT)	1				
11	90249-12808	销 PIN	1				
12	90179-06826	螺母 NUT	1				
13	2D0-F6311-01	节气门拉索 1 CABLE, THROTTLE 1	1				
14	98502-05010	十字螺钉 SCREW, PAN HEAD	1				
15	2D0-F6312-01	节气门拉索 2 CABLE, THROTTLE 2	1				
16	1SF-F6331-00	起动机钢索 CABLE, STARTER 1	1				

FIG. 28 搁脚·支架

STAND & FOOTREST

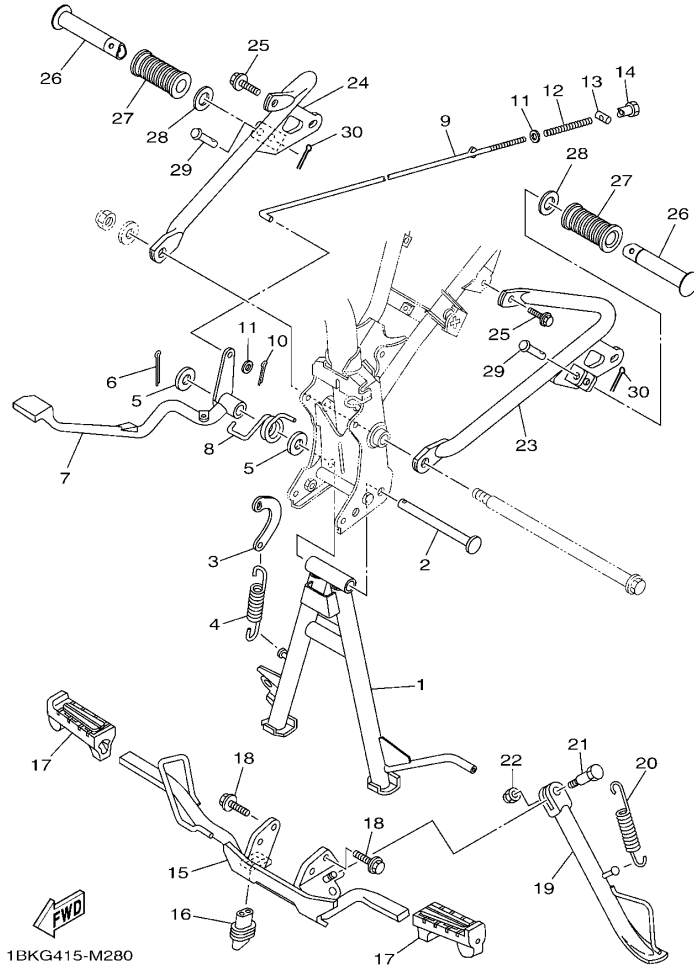

参照 号码	零件号码 PART NO.	零件名称 DESCRIPTION	TBKG				备注 REMARKS
1	1BK-F7111-00	主支承 STAND, MAIN	1				
2	2D0-F7112-02	主支承轴 SHAFT, MAIN STAND	1				
3	5VL-F7115-01	连接板 LINK, MAIN STAND	1				
4	90506-32800	拉簧 SPRING, TENSION	1				
5	90201-15815	平垫圈 WASHER, PLATE	2				
6	91402-30025	开口销 PIN, COTTER	1				
7	3D9-F7211-00	制动踏板 PEDAL, BRAKE	1				
8	90508-40801	扭簧 SPRING, TORSION	1				
9	5VL-F7231-01	制动拉杆 ROD, BRAKE	1				
10	91402-20012	开口销 PIN, COTTER	1				
11	92902-06200	垫圈 WASHER	2				
12	90501-10806	压簧 SPRING, COMPRESSION	1				
13	90249-12808	销 PIN	1				
14	90179-06826	螺母 NUT	1				
15	5VL-F7411-00	搁脚板 1 FOOTREST 1	1				
16	5VL-H2109-00	软管接头 JOINT, HOSE	1				
17	5VL-F7413-00	搁脚套 COVER, FOOTREST	2				
18	95812-08020	凸缘螺栓 BOLT, FLANGE	2				
19	5VL-F7311-00	侧支承 STAND, SIDE	1				
20	90506-29800	拉簧 SPRING, TENSION	1				
21	90109-10849	螺栓 BOLT	1				
22	90185-10807	自锁螺母 NUT, SELF-LOCKING	1				
23	1BK-F7452-00	搁脚板托架 1 BRACKET, FOOTREST 1	1				
24	2D0-F7462-20	搁脚板托架 2 BRACKET, FOOTREST 2	1				
25	95812-08020	凸缘螺栓 BOLT, FLANGE	2				
26	1JD-F7431-00	后搁脚板 1 FOOTREST, REAR 1	2				
27	4FP-F7433-00	后搁脚板套 COVER, REAR FOOTREST	2				

FIG. 28 搁脚·支架

STAND & FOOTREST

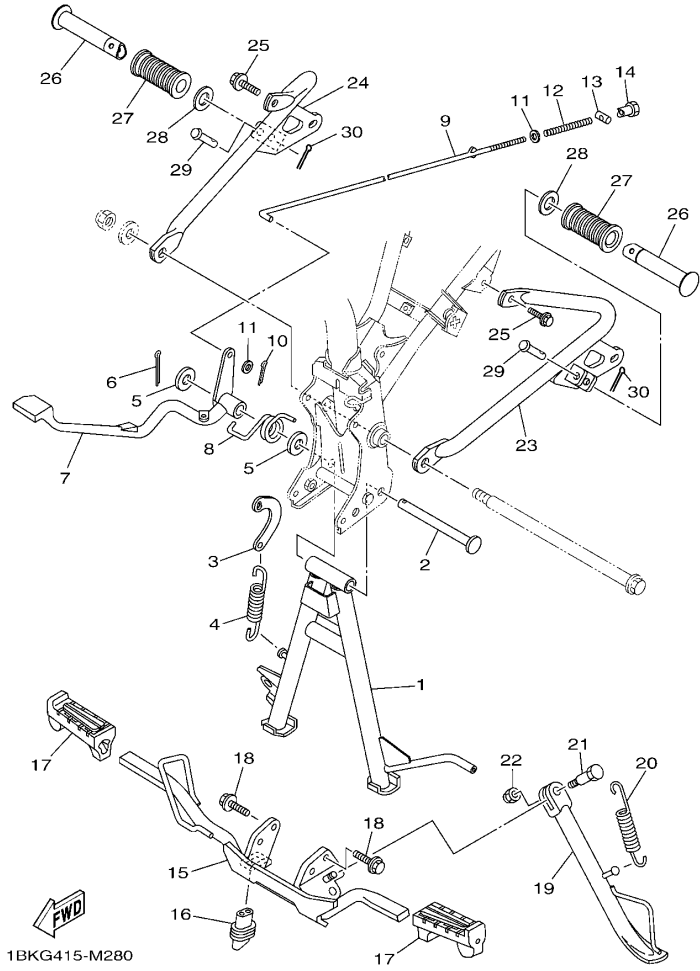

参照 号码	零件号码 PART NO.	零件名称 DESCRIPTION	1BK/G				备注 REMARKS
28	90201-208D4	平垫圈 WASHER, PLATE	2				
29	90240-06806	销 PIN, CLEVIS	2				
30	91402-16012	开口销 PIN, COTTER	2				

FIG. 29 发电机

GENERATOR

参照 号码	零件号码 PART NO.	零件名称 DESCRIPTION	TBK/G		备注 REMARKS
1	1BK-H1450-00	转子组合 ROTOR ASSY	1		
2	13R-H1410-00	定子组合 STATOR ASSY	1		
3	91312-06025	螺栓 BOLT	3		
4	91312-06014	螺栓 BOLT	2		

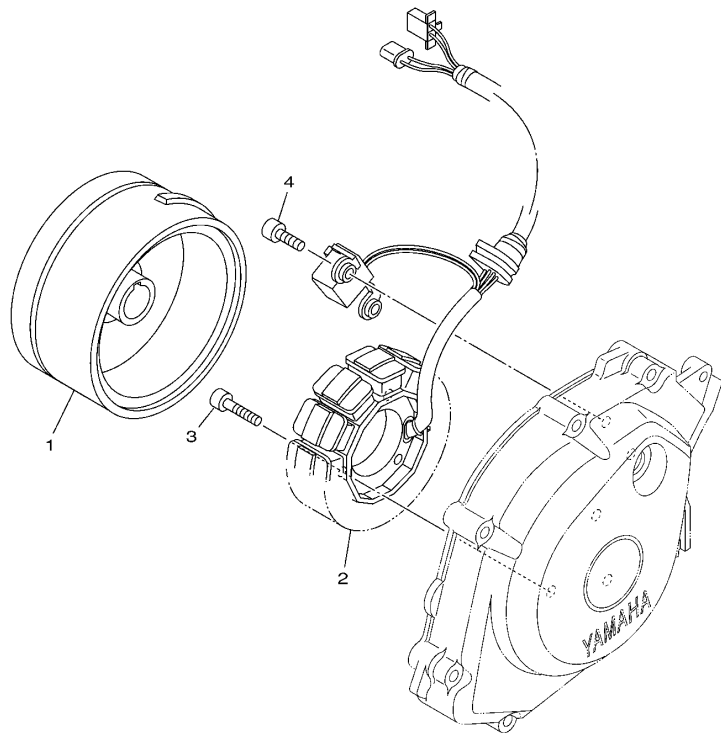

13RF415-L391

FIG. 30 起动机

STARTING MOTOR

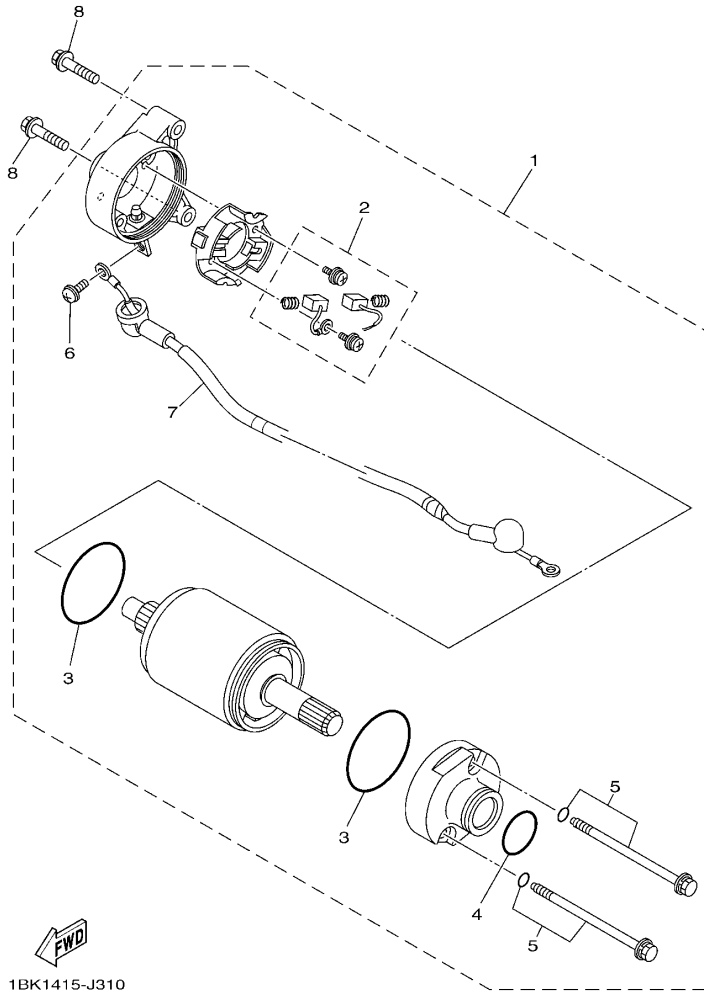

1BK1415-J310

参照 号码	零件号码 PART NO.	零件名称 DESCRIPTION	1BK/G				备注 REMARKS
1	1BK-H1800-10	起动机组合 STARTING MOTOR ASSY	1				
2	2D0-H1801-00	.碳刷组件 .BRUSH SET	1				
3	93210-54807	.O型环 .O-RING	2				
4	1BK-H1168-00	.O型 .O-RING	1				
5	2D0-H1828-00	.组合螺钉 .SCREW 2	2				
6	98902-05008	.十字槽盘头螺钉 .SCREW, BIND	1				
7	1BK-H183G-00	.导线组件 .CORD COMP.	1				
8	95022-06025	.凸缘螺栓 BOLT, FLANGE	2				

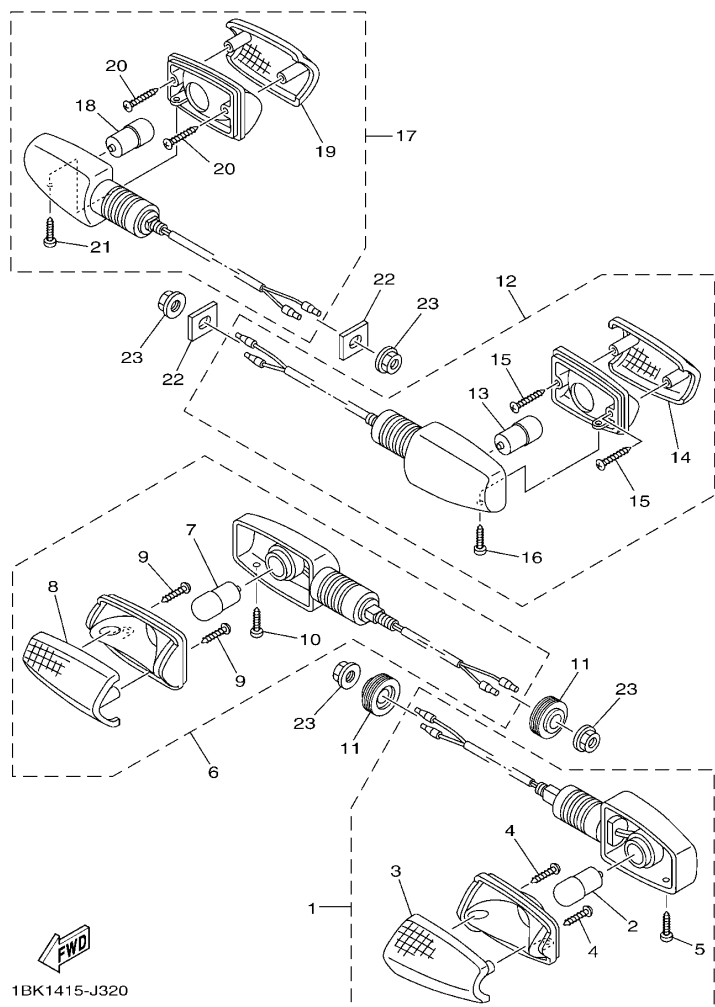

1BK1415-J320

FIG. 31 转向灯

FLASHER LIGHT

参照 号码	零件号码 PART NO.	零件名称 DESCRIPTION	TBKG				备注 REMARKS
1	1BK-H3310-00	前转向灯组合 1 FRONT FLASHER LIGHT ASSY 1	1				
2	4FP-H3311-00	. 转向灯灯泡 . BULB, FLASHER (12V-10W)	1				
3	1BK-H3312-00	. 闪烁器镜面 . LENS, FLASHER	1				
4	1BK-H3333-00	. 镜面安装螺钉 . SCREW, LENS FITTING	2				
5	1BK-H338B-00	. 特制螺钉 . SCREW, SPECIAL	1				
6	1BK-H3320-00	前转向灯组合 2 FRONT FLASHER LIGHT ASSY 2	1				
7	4FP-H3311-00	. 转向灯灯泡 . BULB, FLASHER (12V-10W)	1				
8	1BK-H3312-00	. 闪烁器镜面 . LENS, FLASHER	1				
9	1BK-H3333-00	. 镜面安装螺钉 . SCREW, LENS FITTING	2				
10	1BK-H338B-00	. 特制螺钉 . SCREW, SPECIAL	1				
11	5VL-H3321-00	闪烁灯减震块 1 DAMPER, FLASHER 1	2				
12	1BK-H3330-00	后转向灯组合 1 REAR FLASHER LIGHT ASSY 1	1				
13	4FP-H3311-00	. 转向灯灯泡 . BULB, FLASHER (12V-10W)	1				
14	1BK-H3312-00	. 闪烁器镜面 . LENS, FLASHER	1				
15	1BK-H3333-00	. 镜面安装螺钉 . SCREW, LENS FITTING	2				
16	1BK-H338B-00	. 特制螺钉 . SCREW, SPECIAL	1				
17	1BK-H3340-00	后转向灯组合 2 REAR FLASHER LIGHT ASSY 2	1				
18	4FP-H3311-00	. 转向灯灯泡 . BULB, FLASHER (12V-10W)	1				
19	1BK-H3312-00	. 闪烁器镜面 . LENS, FLASHER	1				
20	1BK-H3333-00	. 镜面安装螺钉 . SCREW, LENS FITTING	2				
21	1BK-H338B-00	. 特制螺钉 . SCREW, SPECIAL	1				
22	5VL-H3359-01	特制垫圈 WASHER, SPECIAL	2				
23	95702-10500	螺母 NUT, FLANGE	4				

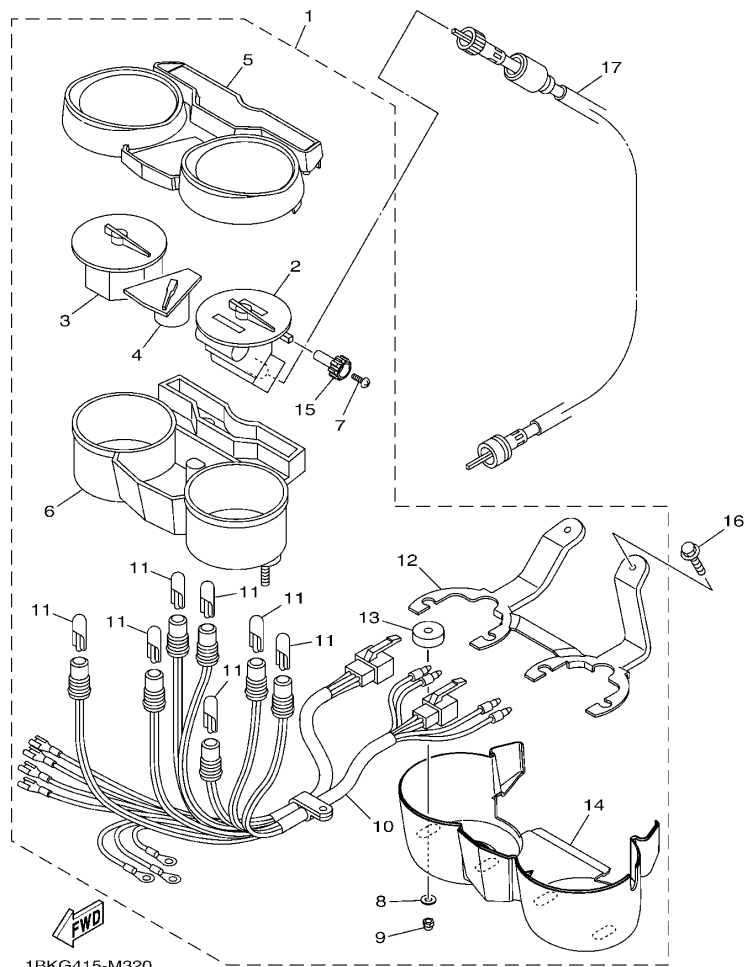

FIG. 32 仪表

METER

参照 号码	零件号码 PART NO.	零件名称 DESCRIPTION	1BK/G				备注 REMARKS
1	1BK-H3500-40	仪表组合 METER ASSY	1				
2	1BK-HA251-40	.驱动装置 1 .DRIVE UNIT 1	1				
3	1BK-HA252-40	.驱动装置 2 .DRIVE UNIT 2	1				
4	13R-HA253-00	.驱动装置 3 .DRIVE	1				
5	13R-H353G-00	.上侧箱 .CASE, UPPER	1				
6	13R-H358L-00	.箱组 .CASE UNIT	1				
7	5VL-H353S-00	.旋钮安装螺钉 .SCREW, KNOB FITTING	1				
8	13R-H3524-00	.专用垫圈 .WASHER, SPECIAL	4				
9	1BK-H354P-00	.螺母 .NUT	4				
10	13R-H3509-00	.导线组合 .SOCKET CORD ASSY	1				
11	4FP-H3517-10	.灯泡 .BULB (12V-1.7W)	7				
12	5VL-H350E-00	.支架 .BRACKET	1				
13	5VL-H3543-00	.减震器托架 .DAMPER, BRACKET	4				
14	18C-H353H-00	.下仪表盖 .CASE, UNDER	1				
15	5VL-H357H-00	.回零旋钮 .KNOB	1				
16	95022-06016	凸缘螺栓 BOLT, FLANGE	2				
17	5VL-H3550-23	速度计软轴组合 SPEEDOMETER CABLE ASSY	1				

FIG. 33 前大灯

HEADLIGHT

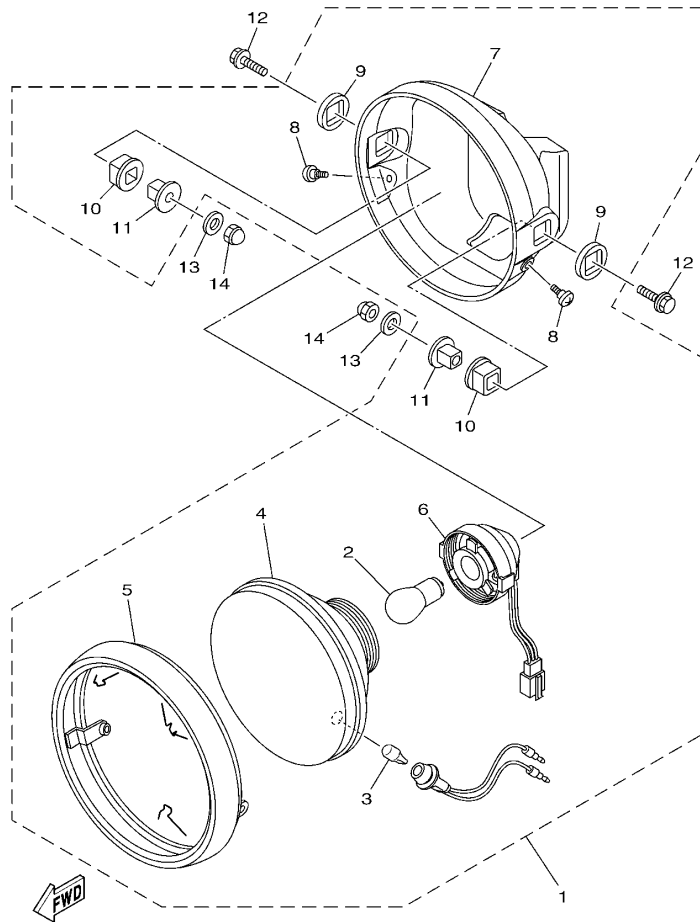

1BK5415-M420

参照 号码	零件号码 PART NO.	零件名称 DESCRIPTION	TBKG				备注 REMARKS
1	5VL-H4300-51	前照灯组合 HEADLIGHT ASSY	1				
2	13R-H4314-00	.前照灯灯泡 .BULB, HEADLIGHT (12V-35/35W)	1				
3	4GU-H4347-10	.灯泡 .BULB (12V-5W)	1				
4	5VL-H4321-50	.镜面 .LENS ASSY	1				
5	5VL-H4310-50	.前灯灯框 .RIM, HEADLIGHT	1				
6	5VL-H4375-40	.灯座 .FITTING PLATE, BULB	1				
7	5VL-H4311-51	.前照灯本 .BODY, HEADLIGHT	1				
8	1BK-H4526-00	.螺钉 .SCREW	2				
9	5VL-H4164-40	.衬套 .DAMPER	2				
10	5VL-H4163-40	.衬套 .DAMPER	2				
11	5VL-H4145-40	.套管 .COLLAR, BODY FITTING	2				
12	95023-08030	螺栓 BOLT	2				
13	90201-08830	平垫圈 WASHER, PLATE	2				
14	95302-08800	盖形螺母 NUT, CROWN	2				

FIG. 34 尾灯

TAILLIGHT

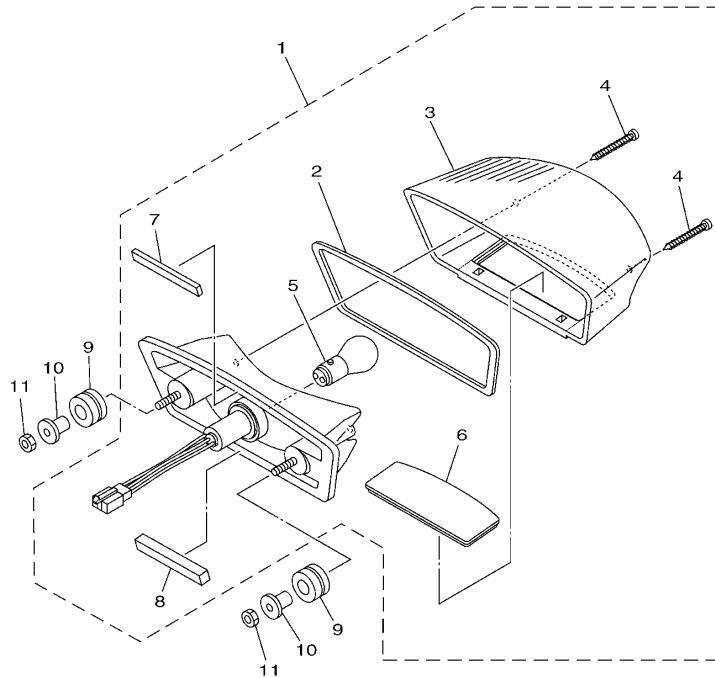

参照 号码	零件号码 PART NO.	零件名称 DESCRIPTION	1BK/G				备注 REMARKS
1	1BK-Y8471-00	尾灯装置组合 TAILLIGHT UNIT ASSY	1				
2	1BK-H4704-00	尾灯衬垫 .GASKET, TAILLIGHT	1				
3	1BK-H4721-00	尾灯透镜 .LENS, TAILLIGHT	1				
4	1BK-H4724-00	镜面安装螺钉 .SCREW, LENS FITTING	2				
5	1BK-H4714-00	灯泡 .BULB (12V-21/5W)	1				
6	1BK-H4543-00	镜面牌照灯 .LENS, LICENCE LAMP	1				
7	5VL-H4753-00	减震 .DAMPER	1				
8	5VL-H4736-00	尾部减震块 1 .DAMPER, TAIL 1	1				
9	90480-14812	橡胶垫 GROMMET	2				
10	90387-06837	轴套 COLLAR	2				
11	95302-06600	螺母 NUT	2				



1BK3415-K480

FIG. 35 手柄开关·杆

HANDLE SWITCH & LEVER

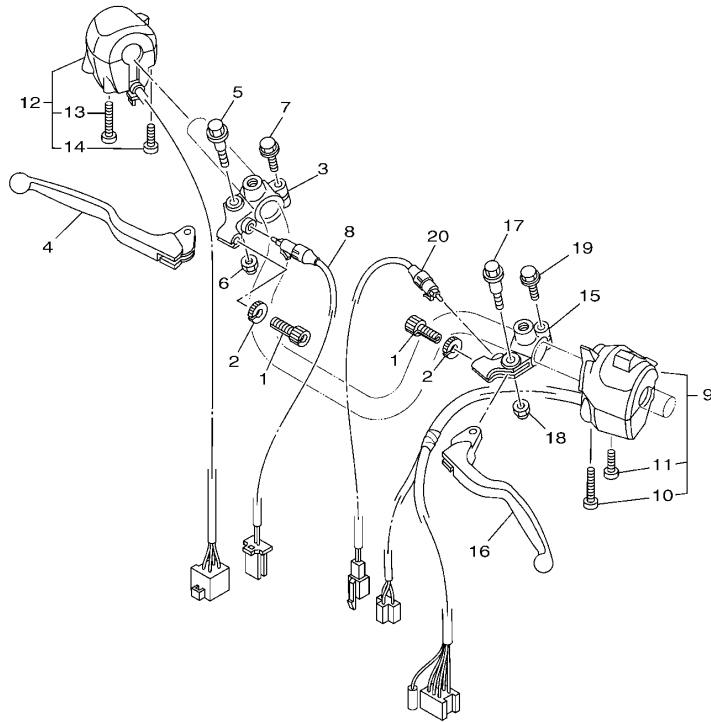

参照 号码	零件号码 PART NO.	零件名称 DESCRIPTION	1BK/G				备注 REMARKS
1	90123-08813	螺栓 BOLT	2				
2	90179-08862	螺母 NUT	2				
3	4FP-H2921-00	手柄座 2 HOLDER, LEVER 2	1				
4	5VL-H3922-00	手柄 2 LEVER 2	1				
5	90109-06850	螺栓 BOLT	1				
6	95602-06100	锁紧螺母 NUT, U	1				
7	97522-06525	带垫螺栓 BOLT, WITH WASHER	1				
8	5VL-H3980-21	前制动开关组合 FRONT STOP SWITCH ASSY	1				
9	1BK-H3973-00	手把开关 3 SWITCH, HANDLE 3	1				
10	98507-05045	.十字螺钉 .SCREW, PAN HEAD	1				
11	98507-05025	.十字螺钉 .SCREW, PAN HEAD	1				
12	1SF-H3975-00	手把开关 2 SWITCH, HANDLE 2	1				
13	98507-05050	.十字螺钉 .SCREW, PAN HEAD	1				
14	98507-05030	.十字螺钉 .SCREW, PAN HEAD	1				
15	4FP-H2911-00	手柄座 1 HOLDER, LEVER 1	1				
16	5VL-H3912-00	手柄 1 LEVER 1	1				
17	90109-06850	螺栓 BOLT	1				
18	95602-06100	锁紧螺母 NUT, U	1				
19	97522-06525	带垫螺栓 BOLT, WITH WASHER	1				
20	5VL-H2917-11	开关 SWITCH	1				



1BK5415-M450

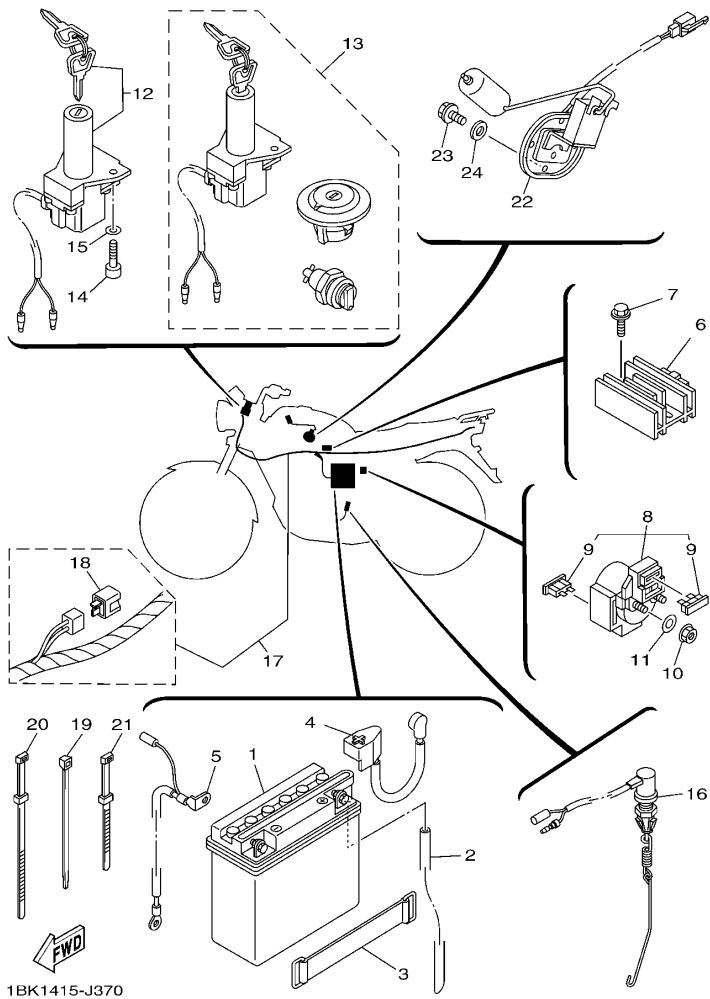

1BK1415-J370

FIG. 36 电气系统 1

ELECTRICAL 1

参照 号码	零件号码 PART NO.	零件名称 DESCRIPTION	TBK/G	备注 REMARKS
1	1BK-H2100-00	蓄电池组合 (12N5S-3B) BATTERY ASSY (12N5S-3B)	1	
2	90445-08830	软管 HOSE	1	
3	5VL-H2131-01	蓄电池带箍 BAND, BATTERY	1	
4	5VL-H2115-00	正极导线 WIRE, PLUS LEAD	1	
5	5VL-H2116-00	负极导线 WIRE, MINUS LEAD	1	
6	2D0-H1960-10	整流调节器 RECTIFIER & REGULATOR ASSY	1	
7	95802-06020	凸缘螺栓 BOLT, FLANGE	2	
8	5VL-H1940-01	起动机继电器组合 STARTER RELAY ASSY	1	
9	4FP-H2151-00	保险丝 . FUSE (15A)	2	
10	95302-06600	螺母 NUT	2	
11	90201-068C2	平垫圈 WASHER, PLATE	2	
12	1BK-H2501-10	主开关方向锁组合 MAIN SWITCH STEERING LOCK	1	
13	1BK-Y8250-11	锁总成 SWITCH ASSY	1	AP AP
14	91312-06020	螺栓 BOLT	2	
15	90201-068C2	平垫圈 WASHER, PLATE	2	
16	3S9-H2530-01	制动开关总成 STOP SWITCH ASSY	1	
17	1BK-H2590-10	电缆总成 WIRE HARNESS ASSY	1	
18	5VL-H1980-10	二极管总成 . DIODE ASSY	1	
19	90464-35820	线夹 CLAMP	1	
20	5VL-H3936-00	开关导线箍带 BAND, SWITCH CORD	3	
21	4TU-H3936-00	开关导线箍带 BAND, SWITCH CORD	2	
22	1BK-H5752-00	燃油表传感装置组合 SENDER UNIT ASSY, FUEL METER	1	
23	95802-06014	凸缘螺栓 BOLT, FLANGE	4	
24	90430-05800	衬垫 GASKET	4	

FIG. 37 电气系统 2

ELECTRICAL 2

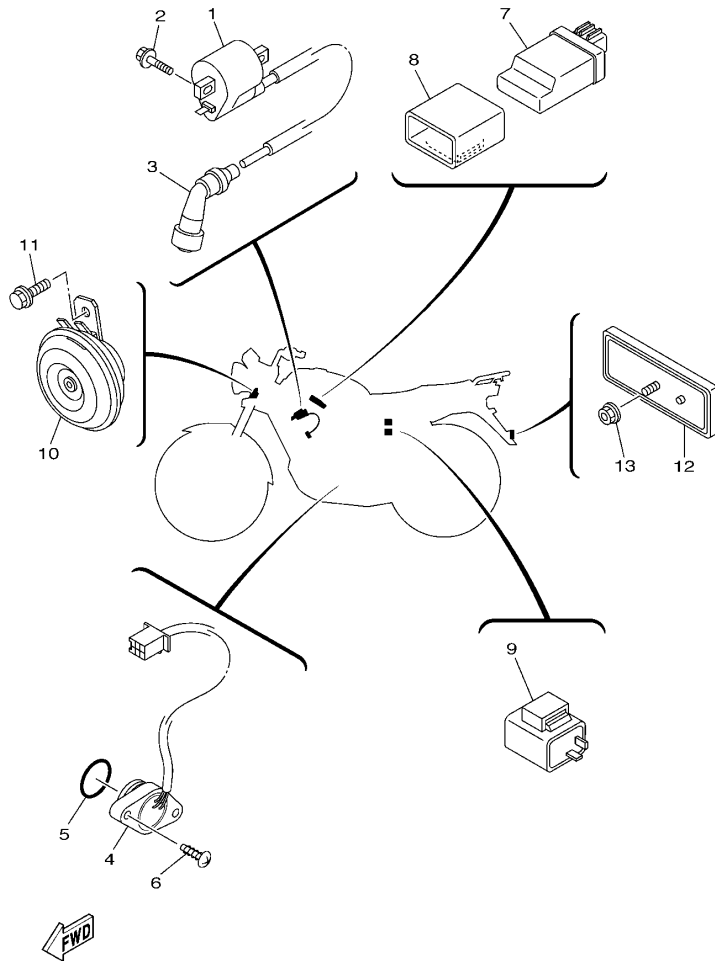

1BK415-M370

参照 号码	零件号码 PART NO.	零件名称 DESCRIPTION	1BK/G				备注 REMARKS
1	1BK-H2310-00	点火线圈组合 IGNITION COIL ASSY	1				
2	95022-06016	凸缘螺栓 BOLT, FLANGE	2				
3	1BK-H2370-00	火花塞帽组合 PLUG CAP ASSY	1				
4	13R-H2540-00	空挡开关组合 NEUTRAL SWITCH ASSY	1				
5	93210-23801	O型环 O-RING	1				
6	90154-05802	夹紧螺钉 SCREW, BINDING	2				
7	1BK-H5540-00	CDI 总成 C.D.I. UNIT ASSY	1				
8	5VL-H5546-00	箍带 BAND	1				
9	5VL-H3350-21	闪烁继电器组合 FLASHER RELAY ASSY	1				
10	1BK-H3371-10	电喇叭 HORN	1				
11	95822-06012	凸缘螺栓 BOLT, FLANGE	1				
12	4FP-H5130-21	后反射镜组合 REAR REFLECTOR ASSY	1				
13	95702-05500	螺母 NUT, FLANGE	1				

零件号码索引
NUMERICAL INDEX

零件号码 PART NO.	参照 号码	零件号码 PART NO.	参照 号码	零件号码 PART NO.	参照 号码	零件号码 PART NO.	参照 号码	零件号码 PART NO.	参照 号码	零件号码 PART NO.	参照 号码
5YY-14103-00	7 - 17	5VL-E2210-01	4 - 15	5VL-E5620-10	11 - 10	5VL-F1318-00	17 - 8	4GU-F3416-00	21 - 5	4GU-F5351-02	26 - 12
18D-14105-00	7 - 19	5VL-E2213-10	4 - 16	4FP-E5641-00	11 - 2	5VL-F1518-01	18 - 2	5VL-F3418-01	21 - 7	5VL-F5355-01	26 - 13
18D-14112-00	7 - 3	5VL-E2231-00	4 - 11	5VL-E5651-00	11 - 7	1BK-F1611-00	18 - 4	5VL-F341E-00	21 - 4	1KL-F5364-00	26 - 4
22F-14139-00	7 - 23	5VL-E2241-00	4 - 12	5VL-E5660-01	11 - 1	5VL-F1621-00	18 - 10	5VL-F3435-00-35	21 - 9	5VL-F5366-00	26 - 17
5P0-14141-13	7 - 6	5VL-E3300-01	5 - 1	4FP-E5668-00	11 - 6	4GU-F1685-00	18 - 6	3S9-F3441-00	21 - 13	5VL-F5371-00	26 - 27
5P0-14142-17	7 - 21	5VL-E3324-00	5 - 10	1JP-E6111-00	13 - 1	5VL-F1778-00	19 - 5	1BK-F3591-00	21 - 21	5VL-F5377-01	26 - 35
5HK-14147-00	7 - 9	5VL-E3325-00	5 - 2	1JP-E6150-00	13 - 6	53V-F177G-00	19 - 10	4S0-F4135-00	23 - 18	5VL-F5381-01	26 - 32
49P-14150-00	7 - 22	2D0-E3411-00	5 - 9	1JP-E6154-00	13 - 7	2D0-F1780-01	19 - 6	1BK-F4170-00	23 - 13	5VL-F5386-01	26 - 34
353-14186-00	7 - 10	5VL-E3451-00	5 - 11	5VL-E6164-10	13 - 17	1BK-F2110-10	20 - 1	2D0-F4176-01	23 - 6	5VL-F5387-01	26 - 20
5LW-14191-00	7 - 13	18C-E3575-01	6 - 18	1JP-E6300-00	13 - 5	5VL-F2141-01	20 - 3	1BK-F4180-01	23 - 14	5VL-F5388-01	26 - 36
18C-14196-00	7 - 20	18C-E3586-10	6 - 2	1JP-E6321-00	13 - 9	5VL-F2151-10	20 - 6	4FP-F4181-00	23 - 2	5VL-F53C0-10	26 - 39
5YY-14197-00	7 - 12	1SF-E410A-00	7 - 15	1JP-E6324-00	13 - 10	5VL-F2210-31	20 - 9	2D0-F4183-00	23 - 3	5LK-F5412-01	26 - 23
3G2-14231-22	7 - 8	1BK-E4410-00	6 - 5	1JP-E6333-00	13 - 12	5VL-F2311-00	20 - 7	4FP-F4183-00	23 - 4	5VL-F5445-01	26 - 21
18C-14261-00	7 - 7	1BK-E4411-00	6 - 6	1JP-E6337-00	13 - 13	1SF-F3102-00	22 - 1	4FP-F4186-01	23 - 5	13R-F6111-00	27 - 1
18D-14589-10	7 - 4	1BK-E4412-00	6 - 7	1JP-E6351-00	13 - 11	1SF-F3103-00	22 - 14	2D0-F4311-00	23 - 11	1SF-F6240-00	27 - 2
18C-1490J-00	7 - 5	2D0-E4417-00	6 - 16	5VL-E6357-01	13 - 21	5VL-E6350-20	22 - 2	52C-F4312-00	23 - 20	5VL-F6241-00	27 - 3
18D-14985-00	7 - 24	2D0-E4424-00	6 - 15	1JP-E6371-00	13 - 8	1BK-F3107-00	22 - 15	52C-F4313-00	23 - 21	13R-F6280-00	27 - 9
5LW-14994-00	7 - 14	2D0-E4437-00	6 - 10	5VL-E6381-02	13 - 22	1BK-F3110-00	22 - 11	1BK-F4314-00	23 - 22	13R-F6290-00	27 - 10
5LW-24411-00	7 - 2	2D0-E443E-00	6 - 14	2D0-E47121-00	14 - 3		22 - 24	1BK-F4315-00	23 - 23	2D0-F6311-01	27 - 13
5VL-E1111-11	1 - 1	2D0-E4450-00	6 - 8	5VL-E7131-00	14 - 4	1BK-F3111-00	22 - 12	2D0-F4500-10	23 - 7	2D0-F6312-01	27 - 15
5VL-E1111F-00	4 - 5	2D0-E4452-00	6 - 11	5VL-E7141-00	14 - 5		22 - 25	1BK-F4610-01	23 - 10	1SF-F6331-00	27 - 16
5VL-E1133-01	1 - 2	1BK-E4453-00	6 - 9	5VL-E7151-00	14 - 2	1BK-F3118-00	22 - 3	1BK-F4682-00	23 - 19	5VL-F6335-11	27 - 4
5VL-E1134-01	1 - 3	2D0-E4462-00	6 - 12	5VL-E7211-00	14 - 19		22 - 16	1BK-F471K-01-P0	24 - 7	5VL-F6341-11	27 - 6
3D9-E113F-00	8 - 11	5VL-E4613-00	8 - 7	5VL-E7221-00	14 - 14	5VL-F3141-50	22 - 10	1BK-F471K-01-P1	24 - 7	5VL-F6372-01	27 - 5
5VL-E1166-00	9 - 4	1SF-E4710-02	8 - 1	5VL-E7231-00	14 - 15		22 - 23	1BK-F471K-01-P2	24 - 7		27 - 7
4FP-E1167-00	9 - 3	1SF-E4758-01	8 - 3	5VL-E7241-00	14 - 18	4GU-F3144-10	22 - 6	1BK-F472K-01-P0	24 - 8	1BK-F7111-00	28 - 1
5VL-E1181-00	1 - 15	13R-E4803-00	8 - 20	5VL-E7251-00	14 - 13		22 - 19	1BK-F472K-01-P1	24 - 8	2D0-F7112-02	28 - 2
5VL-E1185-40	1 - 7	5VL-E4815-00	8 - 12	5VL-E7402-00	14 - 12	1BK-F3145-00	22 - 5	1BK-F472K-01-P2	24 - 8	5VL-F7115-01	28 - 3
5VL-E1186-10	1 - 10	18C-E4873-00	8 - 17	5VL-E7411-00	14 - 1		22 - 18	2D0-F4730-11	24 - 1	3D9-F7211-00	28 - 7
1BK-E11310-00	1 - 18	3D9-E4881-00	8 - 14	3D9-E7456-01	14 - 27	2D0-F3146-00	22 - 4	4TU-F4741-00	8 - 2	5VL-F7231-01	28 - 9
5VL-E1351-10	1 - 19	1BK-E4882-00	8 - 19	5VL-E7471-00	14 - 10		22 - 17		24 - 2	5VL-F7311-00	28 - 19
5VL-E1422-00	2 - 6	3D9-E4883-00	8 - 22	5VL-E8101-12	16 - 7	2D0-F3152-00	22 - 8	2D0-F4796-00	24 - 6	5VL-F7411-00	28 - 15
5VL-E1454-00	2 - 8	1SF-E4901-02	7 - 1	5VL-E8110-12	16 - 9		22 - 21	1BK-F4840-00	24 - 4	5VL-F7413-00	28 - 17
5VL-E1631-00	2 - 11	5VL-E5191-00	10 - 8	1KL-E8113-00	16 - 10	2D0-F3157-00	22 - 9	1KL-F5118-00	25 - 26	1JD-F7431-00	28 - 26
5VL-E1633-00	2 - 12	5VL-E5362-00	10 - 17	5VL-E8140-00	16 - 1		22 - 22	1BK-F5121-00-33	25 - 5	4FP-F7433-00	28 - 27
5VL-E1651-00	2 - 5	1SF-E5411-00	10 - 1	4FP-E8177-00	16 - 3	5VL-F3165-01	21 - 12	1BK-F5135-00	25 - 9	1BK-F7452-00	28 - 23
5VL-E1681-00	2 - 3	1BK-E5418-10	10 - 10	1BK-E8185-00	15 - 5	5VL-F3170-10	22 - 7	1KL-F5136-00	25 - 10	2D0-F7462-20	28 - 24
1BK-E2211-00	3 - 1	5VL-E5421-10	10 - 12	5VL-E8337-00	16 - 2		22 - 20	1KL-F5137-01	25 - 27	5VL-F8100-10	17 - 15
1SF-E2213-00	3 - 5	5VL-E5441-01	9 - 11	2D0-E8511-00	15 - 7	1BK-F3174-21	21 - 15	1KL-F5138-00	25 - 11	5VL-F811G-01	17 - 16
5VL-E2216-01	3 - 4	5VL-E5451-10	10 - 2	2D0-E8512-00	15 - 8	4FP-F317J-00	21 - 17	1KL-F5149-01	25 - 15	1BK-H1168-00	30 - 4
5VL-E2217-01	3 - 7	5VL-E5461-10	10 - 13	2D0-E8513-00	15 - 9	1SF-F331X-00	22 - 27	4FP-F5155-11	25 - 17	13R-H1410-00	29 - 2
5VL-E2218-00	3 - 6	5VL-E5512-00	12 - 1	5VL-E8531-00	15 - 10	1SF-F3346-00	22 - 29	1BK-F5168-00-33	25 - 1	1BK-H1450-00	29 - 1
1BK-E2219-00	3 - 3	5VL-E5517-00	12 - 5	5VL-E8535-00	15 - 11	5VL-F3389-01	21 - 18	5VL-F5181-01	25 - 25	1BK-H1800-10	30 - 1
1BK-E22121-00	3 - 2	5VL-E5521-00	12 - 2	1SF-E8541-00	15 - 1	1SF-F3395-01	21 - 20	1BK-F5321-00-33	26 - 8	2D0-H1801-00	30 - 2
5VL-E22151-00	3 - 8	5VL-E5532-00	12 - 3	1JD-E8542-00	15 - 2	4FP-F3411-00	21 - 2	1BK-F5338-00-33	26 - 5	2D0-H1828-00	30 - 5
5VL-E22156-00	3 - 10	4FP-E5580-00	12 - 7	1BK-F1110-11	17 - 1		22 - 28	4GU-F533A-01	25 - 22	1BK-H183G-00	30 - 7
1BK-E22171-00	4 - 1	5VL-E5598-00	4 - 13	1BK-F1316-00	17 - 2	1KL-F3412-00	21 - 1		26 - 16	5VL-H1940-01	36 - 8
5VL-E2176-00	4 - 7	47V-E5618-00	11 - 11	5VL-F1317-00	17 - 7	4FP-F3412-00	21 - 3		25 - 20	2D0-H1960-10	36 - 6

零件号码索引
NUMERICAL INDEX

零件号码 PART NO.	参照 号码	零件号码 PART NO.	参照 号码	零件号码 PART NO.	参照 号码	零件号码 PART NO.	参照 号码	零件号码 PART NO.	参照 号码	零件号码 PART NO.	参照 号码
5VL-H1980-10	36 - 18	5VL-H3543-00	32 - 13	5VL-Y1153-00	2 - 7	90179-06826	28 - 14	90280-03017	2 - 16	90508-26836	11 - 5
1BK-H2100-00	36 - 1	1BK-H354P-00	32 - 9	5VL-Y1215-00	3 - 9	90179-08639	26 - 24	90282-05001	13 - 2	90508-32801	16 - 5
5VL-H2109-00	28 - 16	5VL-H3550-23	32 - 17	5VL-Y1635-10	13 - 14	90179-08830	17 - 6	90340-12097	5 - 7	90508-40801	28 - 8
5VL-H2115-00	36 - 4	5VL-H357H-00	32 - 15	1BK-Y2151-00-P0	18 - 1		17 - 11	90340-14810	10 - 6	90560-12828	25 - 2
5VL-H2116-00	36 - 5	13R-H358L-00	32 - 6	1BK-Y2151-00-P1	18 - 1		17 - 14	90387-06737	23 - 16	91312-05010	14 - 28
5VL-H2131-01	36 - 3	5VL-H3912-00	35 - 16	1BK-Y2151-00-P2	18 - 1	90179-08862	35 - 2	90387-06837	34 - 10	91312-06012	4 - 6
4FP-H2151-00	36 - 9	5VL-H3922-00	35 - 4	1BK-Y2171-01-P0	19 - 1	90179-10807	17 - 5	90387-12840	25 - 31	91312-06014	29 - 4
1BK-H2310-00	37 - 1	4TU-H3936-00	36 - 21	1BK-Y2171-02-P0	19 - 1	90179-12813	11 - 12	90387-15809	26 - 1	91312-06020	6 - 4
1BK-H2370-00	37 - 3	5VL-H3936-00	36 - 20	1BK-Y2171-03-P0	19 - 1		13 - 4	90387-167L5	4 - 3		8 - 8
1BK-H2501-10	36 - 12	1BK-H3973-00	35 - 9	1BK-Y2172-01-P0	19 - 3	90179-12863	2 - 18	90388-14800	20 - 2		36 - 14
3S9-H2530-01	36 - 16	1SF-H3975-00	35 - 12	1BK-Y2172-02-P0	19 - 3	90179-25806	21 - 6	90430-05800	23 - 9	91312-06025	29 - 3
13R-H2540-00	37 - 4	5VL-H3980-21	35 - 8	1BK-Y2172-03-P0	19 - 3	90183-05807	24 - 12		36 - 24	91312-06090	1 - 17
1BK-H2590-10	36 - 17	5VL-H4145-40	33 - 11	1BK-Y8250-11	36 - 13	90185-10807	25 - 29	90430-06817	1 - 6	91312-08016	12 - 8
4FP-H2911-00	35 - 15	5VL-H4163-40	33 - 10	1BK-Y8471-00	34 - 1		28 - 22		4 - 18	91402-16012	28 - 30
5VL-H2917-11	35 - 20	5VL-H4164-40	33 - 9	90101-06848	25 - 18	90201-05802	21 - 23	90430-12227	5 - 8	91402-20012	26 - 31
4FP-H2921-00	35 - 3	5VL-H4300-51	33 - 1		26 - 14	90201-05803	8 - 5	90445-08830	36 - 2		28 - 10
1BK-H3310-00	31 - 1	5VL-H4310-50	33 - 5	90101-08820	4 - 9	90201-05804	8 - 6	90450-44804	6 - 1	91402-30025	28 - 6
4FP-H3311-00	31 - 2	5VL-H4311-51	33 - 7	90105-08724	1 - 12	90201-06850	19 - 9	90462-16801	9 - 6	92012-06012	8 - 21
	31 - 7	13R-H4314-00	33 - 2	90105-08873	17 - 12	90201-068C2	36 - 11	90464-12803	18 - 8	92902-06200	13 - 15
	31 - 13	5VL-H4321-50	33 - 4	90105-08874	17 - 4		36 - 15	90464-16804	18 - 9		28 - 11
	31 - 18	4GU-H4347-10	33 - 3	90105-088E4	17 - 9	90201-07641	5 - 4	90464-23811	23 - 27	93101-10800	10 - 19
1BK-H3312-00	31 - 3	5VL-H4375-40	33 - 6	90105-088E5	17 - 10	90201-07836	25 - 13	90464-35820	36 - 19	93101-12803	16 - 4
	31 - 8	1BK-H4526-00	33 - 8	90105-088E6	17 - 13	90201-08326	4 - 8	90467-07029	23 - 25	93102-12812	13 - 24
	31 - 14	1BK-H4543-00	34 - 6	90109-06822	18 - 3	90201-08830	33 - 13	90467-08806	23 - 26	93102-18804	25 - 4
	31 - 19	1BK-H4704-00	34 - 2	90109-06850	35 - 5	90201-08840	8 - 10	90467-09006	23 - 24	93102-20812	14 - 24
1BK-H3320-00	31 - 6	1BK-H4714-00	34 - 5		35 - 17	90201-088C3	1 - 13	90467-09854	23 - 12	93104-07800	25 - 12
5VL-H3321-00	31 - 11	1BK-H4721-00	34 - 3	90109-08847	26 - 28	90201-108C7	20 - 10	90467-12828	9 - 5	93104-22802	26 - 6
1BK-H3330-00	31 - 12	1BK-H4724-00	34 - 4	90109-08848	26 - 29		25 - 30	90467-14802	8 - 23	93105-47808	25 - 21
1BK-H3333-00	31 - 4	5VL-H4736-00	34 - 8	90109-08864	26 - 22	90201-122H1	2 - 17	90467-16807	8 - 15	93106-26812	26 - 19
	31 - 9	5VL-H4753-00	34 - 7	90109-10849	28 - 21		13 - 3	90467-18806	8 - 18	93109-20806	11 - 13
1BK-H3333-00	31 - 15	5VL-H5110-20	22 - 13	90119-06811	18 - 7	90201-14809	20 - 5	90467-19801	8 - 16	93210-11809	2 - 9
	31 - 20		22 - 26		19 - 11	90201-152H7	11 - 8	90468-26813	11 - 3	93210-14817	10 - 7
1BK-H3340-00	31 - 17	4FP-H5130-21	37 - 12	90119-06869	6 - 17	90201-15700	14 - 20	90480-01868	24 - 10	93210-14818	25 - 28
5VL-H3350-21	37 - 9	1BK-H5540-00	37 - 7		18 - 5	90201-15815	28 - 5	90480-13018	23 - 15	93210-19809	10 - 18
5VL-H3359-01	31 - 22	5VL-H5546-00	37 - 8		24 - 3	90201-20266	14 - 6	90480-13837	19 - 4	93210-23801	37 - 5
1BK-H3371-10	37 - 10	1BK-H5752-00	36 - 22		24 - 9		14 - 16	90480-14812	34 - 9	93210-30801	6 - 3
1BK-H338B-00	31 - 5	1BK-HA251-40	32 - 2	90123-08813	35 - 1	90201-20272	14 - 22	90480-20M05	8 - 24	93210-42807	26 - 7
	31 - 10	1BK-HA252-40	32 - 3	90151-06818	15 - 4	90201-20844	25 - 14	90480-24186	19 - 2	93210-44812	1 - 11
	31 - 16	13R-HA253-00	32 - 4	90153-06803	1 - 5	90201-208D4	28 - 28	90501-06805	15 - 3	93210-54807	30 - 3
	31 - 21	5VL-W1140-20	2 - 1	90153-08804	26 - 38	90201-208D5	11 - 4	90501-08803	27 - 8	93210-79802	1 - 8
1BK-H3500-40	32 - 1	5VL-W1141-00	2 - 2	90154-05802	37 - 6	90201-228F6	19 - 7	90501-10806	28 - 12	93306-002YM	4 - 4
13R-H3509-00	32 - 10	5VL-W1161-00	2 - 14	90155-06800	5 - 6	90201-258D7	12 - 6	90506-12801	25 - 7	93306-003YS	4 - 2
5VL-H350E-00	32 - 12	15F-W1510-00	9 - 1	90159-06820	23 - 8	90202-26142	21 - 8		26 - 10	93306-054XD	26 - 18
4FP-H3517-10	32 - 11	1BK-W2411-01-P0	23 - 1	90159-06830	20 - 8	90208-07052	5 - 5	90506-15802	25 - 8	93306-201YD	14 - 8
13R-H3524-00	32 - 8	1BK-W2411-01-P1	23 - 1	90170-12060	13 - 19	90215-12211	13 - 18		26 - 11	93306-202XN	2 - 15
13R-H353G-00	32 - 5	1BK-W2411-01-P2	23 - 1	90176-10810	20 - 11	90240-06806	28 - 29	90506-29800	28 - 20	93306-203YT	14 - 9
18C-H353H-00	32 - 14	5VL-W2533-21	25 - 6	90176-22802	21 - 11	90249-12808	27 - 11		28 - 4	93306-204XD	14 - 23
5VL-H353S-00	32 - 7		26 - 9	90179-06826	27 - 12		28 - 13	90508-16800	13 - 23	93306-205YP	2 - 10

零件号码索引
NUMERICAL INDEX

零件号码 PART NO.	参照 号码	零件号码 PART NO.	参照 号码	零件号码 PART NO.	参照 号码	零件号码 PART NO.	参照 号码	零件号码 PART NO.	参照 号码	零件号码 PART NO.	参照 号码
93306-252XA	26 - 3	95602-14200	26 - 33								
93306-252XH	14 - 25	95702-05500	37 - 13								
93306-252YY	26 - 2	95702-08500	26 - 30								
93306-301XS	25 - 3	95702-10500	20 - 12								
93310-629Y3	2 - 4		31 - 23								
93410-19831	25 - 16	95802-06014	36 - 23								
93410-20809	14 - 7	95802-06020	4 - 14								
	14 - 17		36 - 7								
93440-10109	1 - 4	95812-08016	24 - 5								
93450-16812	2 - 13	95812-08020	8 - 9								
93503-16824	13 - 20		28 - 18								
93604-10837	15 - 6		28 - 25								
93608-30839	16 - 8	95812-10080	17 - 3								
93822-14813	14 - 26	95822-06012	21 - 19								
94109-18814	26 - 25		37 - 11								
94127-18845	25 - 23	95822-06016	21 - 16								
94209-18801	26 - 26	97002-05012	21 - 22								
94227-18818	25 - 24	97022-06020	16 - 11								
94568-C1088	4 - 10	97522-06525	35 - 7								
94668-E2001	26 - 40		35 - 19								
94700-00869	1 - 14	97602-06220	6 - 13								
95022-06016	4 - 17	97702-50012	24 - 11								
	8 - 13	98502-05010	27 - 14								
	23 - 17	98507-04008	7 - 11								
	32 - 16	98507-04014	7 - 18								
	37 - 2	98507-05008	7 - 16								
95022-06020	1 - 9	98507-05025	35 - 11								
95022-06025	30 - 8	98507-05030	35 - 14								
95022-06030	9 - 7	98507-05045	35 - 10								
95022-06035	10 - 4	98507-05050	35 - 13								
95022-06035	10 - 15	98512-06010	10 - 9								
95022-06045	9 - 8	98512-06012	12 - 4								
95022-06045	10 - 16		14 - 11								
95022-06050	10 - 5	98902-05008	30 - 6								
95022-06055	9 - 9	98902-06016	10 - 11								
95022-08035	21 - 14	98902-06020	19 - 8								
95022-08040	21 - 10	98980-06012	8 - 4								
95023-08030	33 - 12	99002-05600	5 - 3								
95302-06600	13 - 16	99002-10600	16 - 6								
	25 - 19	99009-15400	11 - 9								
	26 - 15		14 - 21								
	34 - 11	99009-20500	13 - 25								
	36 - 10	99530-10114	1 - 16								
95302-08800	33 - 14		9 - 2								
95312-08600	26 - 37		9 - 10								
95602-06100	35 - 6		10 - 3								
	35 - 18		10 - 14								
95602-12200	20 - 4										

雅马哈纯正用品大集结



① 纯色头盔(全盔)

- BL
- RD
- BK



④ 纯色头盔(半盔)

- BL
- RD
- BK



② 锋利头盔(全盔)

- BL
- RD
- BK
- WH



⑤ 锋利头盔(半盔)

- BL
- RD
- BK
- WH



③ 鹰眼头盔(全盔)

- BL
- RD
- BK



⑥ 飞行盔(半盔)

- BL
- BR
- BK
- WH

编号①: Q01-00001-尺寸代码-颜色代码

编号②: Q01-00003-尺寸代码-颜色代码

编号③: Q01-NS001-尺寸代码-颜色代码

编号④: Q01-00002-尺寸代码-颜色代码

编号⑤: Q01-00004-尺寸代码-颜色代码

编号⑥: Q01-00006-尺寸代码-颜色代码

尺寸	M	L	XL	XXL
尺寸代码	0M	0L	0X	2X



YAMAHA尾箱

编号: Q41-20000-33-BK

YAMAHA尾箱靠背

编号: Q41-20000-33-CC

雅马哈纯正机油大集结



纯正机油

品质保证! 动力之源!

请经销YAMALUBE纯正 机油!



90793-AC421-T1
90793-AC421-G1
SAE 10W-40 (1L)
高等级/通用



90793-AC432-00
SAE 10W-30 (1L)
通用机油



90793-AC423-T2
90793-AC423-G2
SAE 20W-40 (1L)
通用机油



90793-AC427-T1
90793-AC427-G1
SAE 10W-40 (0.8L)
弯梁车专用



90793-AC426-T1
SAE 5W-30 (1L)
冬季专用/通用



90793-AC434-00
SAE 10W-30 (0.8L)
弯梁车专用



90793-AC423-P1
SAE 20W-40 (1L)
通用机油



90793-AC404
GEAR (0.13L)
齿轮油
踏板车专用

友情提示：磨合期后，建议每1500KM更换一次机油(可根据实际使用状况减少里程数)。并清洗机油滤网。