

翻印必究



SHANGHAI YAMAHA JIANSHE MOTOR MARKETING CO., LTD.

零件目录

XA100(1CC5)
XA100(1CC6)

1CC-F8198-1K-MA

1K1CC-415MA

凌鹰100



XA100(1CC5)/XA100(1CC6)



上海雅马哈建设摩托车销售有限公司

<http://www.yamaha-motor.com.cn/>

第一版 2011年5月

1CC5(手制动/鼓刹)

代号	颜色
0903	金属黑色



代号	颜色
0791	银3



代号	颜色
0376	深鸡尾红色2



代号	颜色
00UG	棕色



1CC6(手制动/碟刹)

代号	颜色
0903	金属黑色



代号	颜色
0791	银3



代号	颜色
0376	深鸡尾红色2



代号	颜色
00UG	棕色



前言

本零件目录记载着封面页所示型号所使用的零件。当您订购更换零件时，请参阅本零件目录并正确指示零件号码和零件名称。

1. 零件目录发行后有变更或附加零件时，将会以雅马哈零件信息通知大家。
建议您应按照雅马哈零件信息修改本零件目录。

2. 省略记号
本文中所记载的省略记号的意思如下。

“UR” 需要指定的零件号码。

“UN” 需要数。

“AP” 选购品

“LM” 当地制造（必需于当地订购的零件）

“F#” 车架号（适用的机器号）

“O/S” 超过尺寸

3. 组件中部件的数量

- 组件的销售零件，如下所示，在零件名称的前面加上（.）的记号来表示。
- 每个部件右侧的数字表示各组件单体内该部件的数量。

零件号码	零件名称	数量	备注
2F5 - 83310 - 60	前闪光灯组合	2	
115 - 83311 - 60	. 灯泡 (6V - 18W)	1	

4. 适用的图形颜色表示在“备注”中，如下所示。

零件号码	零件名称	数量	备注
2N4 - 24110 - 00 - X5	燃油箱组件	2	MXR
3J1 - 24240 - 10	. 燃油箱图形	1	适用于 MXR

5. 请注意插图只用于找寻零件号码时参照，并不适用于组装。组装时，请使用适用的维修手册。

6. 在参照号码前的星号（*）表示其为在第一版后更改的项目。

前言

7. 适用的系列号码

车架系列号

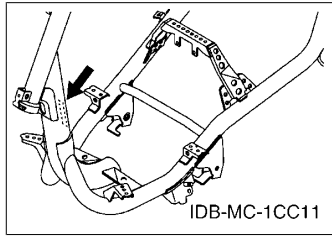

发动机系列号码

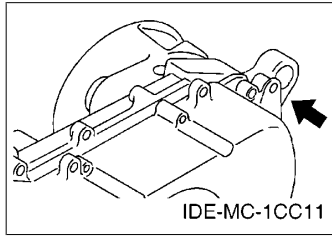

8. 适用的颜色记号 (*标志表示型号颜色。)

省略记号	颜色名称 (英文)	颜色名称	颜色记号
DRC2 (*)	DEEP RED COCKTAIL 2		0376
IPB (*)	IMPERIAL BROWN		00UG
S3 (*)	SILVER 3		0791
SL	SILVER		0035
SMX (*)	BLACK METALLIC X		0903

9. 适用的初始系列号码

车架系列号

系列号码	数量栏名称	型号记号

发动机系列号码

系列号码	数量栏名称	型号记号

型号信息

10. 颜色信息

型号代码	颜色类型代码	颜色记号	颜色名称 (英文)	颜色名称	省略记号
1CC5	A	0903	BLACK METALLIC X		SMX
	B	0791	SILVER 3		S3
	C	0376	DEEP RED COCKTAIL 2		DRC2
	D	00UG	IMPERIAL BROWN		IPB
1CC6	A	0903	BLACK METALLIC X		SMX
	B	0791	SILVER 3		S3
	C	0376	DEEP RED COCKTAIL 2		DRC2
	D	00UG	IMPERIAL BROWN		IPB

目录

发动机

气缸头.....	1
曲柄·活塞.....	3
凸轮轴·链条.....	4
空气罩&风扇.....	5
油泵.....	6
进气门.....	7
化油器.....	8
排气装置.....	9
曲轴箱.....	10
起动机.....	12
离合器.....	13
传动.....	15

车体

车架.....	16
挡泥板.....	17
侧盖.....	18
后悬挂.....	19
前叉.....	20
油箱.....	22
座位.....	24
前轮.....	25
后轮.....	27
操纵手柄·钢索.....	28
搁脚·支架.....	30
搁脚·支架 2.....	32
护腿.....	34
发电机.....	36
起动机.....	37
转向灯.....	38
仪表.....	39
前大灯.....	40
尾灯.....	41
手柄开关·杆.....	42
电气系统 1.....	43
电气系统 2.....	44

索引

零件号码索引.....	45
-------------	----

CONTENTS

ENGINE

CYLINDER HEAD.....	1
CRANKSHAFT & PISTON.....	3
CAMSHAFT & CHAIN.....	4
AIR SHROUD & FAN.....	5
OIL PUMP.....	6
INTAKE.....	7
CARBURETOR.....	8
EXHAUST.....	9
CRANKCASE.....	10
STARTER.....	12
CLUTCH.....	13
TRANSMISSION.....	15

CHASSIS

FRAME.....	16
FENDER.....	17
SIDE COVER.....	18
REAR SUSPENSION.....	19
FRONT FORK.....	20
FUEL TANK.....	22
SEAT.....	24
FRONT WHEEL.....	25
REAR WHEEL.....	27
STEERING HANDLE & CABLE.....	28
STAND & FOOTREST.....	30
STAND & FOOTREST 2.....	32
LEG SHIELD.....	34
GENERATOR.....	36
STARTING MOTOR.....	37
FLASHER LIGHT.....	38
METER.....	39
HEADLIGHT.....	40
TAILLIGHT.....	41
HANDLE SWITCH & LEVER.....	42
ELECTRICAL 1.....	43
ELECTRICAL 2.....	44

INDEX

NUMERICAL INDEX.....	45
----------------------	----

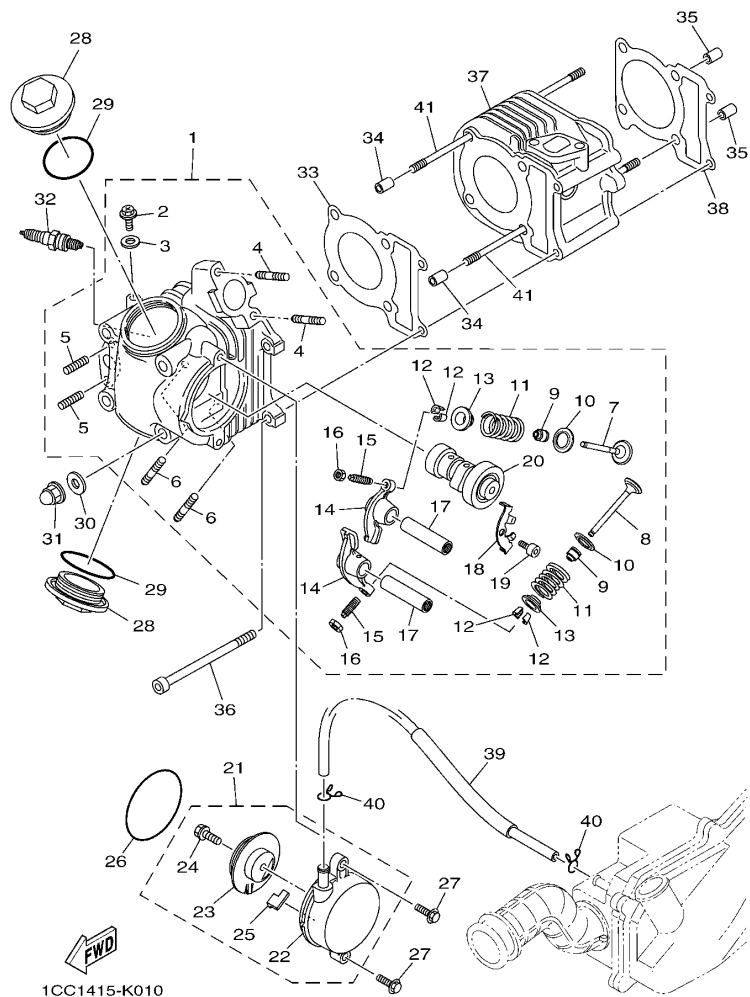

1CC1415-K010

FIG. 1 气缸头

CYLINDER HEAD

参照 号码	零件号码 PART NO.	零件名称 DESCRIPTION	1CC5	1CC6	备注 REMARKS
1	1CC-X1111-00	气缸头 1 组合 CYLINDER HEAD ASSY	1	1	
2	90153-06803	.六角头螺钉 .SCREW, HEXAGON	1	1	
3	90430-06014	.衬垫 .GASKET	1	1	
4	1CC-E4651-00	.螺栓 .BOLT	2	2	
5	90113-06804	.离合杆螺栓 .BOLT, SET	2	2	
6	90116-06805	.双头螺栓 .BOLT, STUD	2	2	
7	1CC-E2111-00	.进气门 .VALVE, INTAKE	1	1	
8	1CC-E2121-00	.排气门 .VALVE, EXHAUST	1	1	
9	1CC-E2119-00	.气门油封 .SEAL, VALVE STEM	2	2	
10	1CC-E2116-00	.气门弹簧座 .SEAT, VALVE SPRING	2	2	
11	1CC-E2113-00	.气门内弹簧 .SPRING, VALVE INNER	2	2	
12	1CC-E2118-00	.气门锁夹 .COTTER, VALVE	4	4	
13	1CC-E2117-00	.气门弹簧座 .RETAINER, VALVE SPRING	2	2	
14	1CC-E2151-00	.气门摇臂 .ARM, VALVE ROCKER	2	2	
15	1CC-E2159-00	.气门调整螺钉 .SCREW, VALVE ADJUSTING	2	2	
16	90170-05801	.螺母 .NUT	2	2	
17	1CC-E2156-00	.摇臂轴 2 .SHAFT, ROCKER 2	2	2	
18	1CC-E111F-00	.面板 .PLATE	1	1	
19	91312-06012	.螺栓 .BOLT	1	1	
20	1CC-E2170-00	.凸轮轴组合 1 .CAMSHAFT ASSY 1	1	1	
21	1CC-E1160-01	.通气管组合 BREATHER ASSY	1	1	
22	1CC-E1185-00	.气缸头侧盖 3 .COVER, CYLINDER HEAD SIDE 3	1	1	
23	1CC-E1165-00	.通气管面板 .PLATE, BREATHER	1	1	
24	97522-06512	.带垫螺栓 .BOLT, WITH WASHER	1	1	
25	1CC-E1155-00	.曲折环式密封圈 .SEAL, LABYRINTH	1	1	
26	93210-62802	.O 型环 O-RING	1	1	
27	95022-06020	.凸缘螺栓 BOLT, FLANGE	2	2	

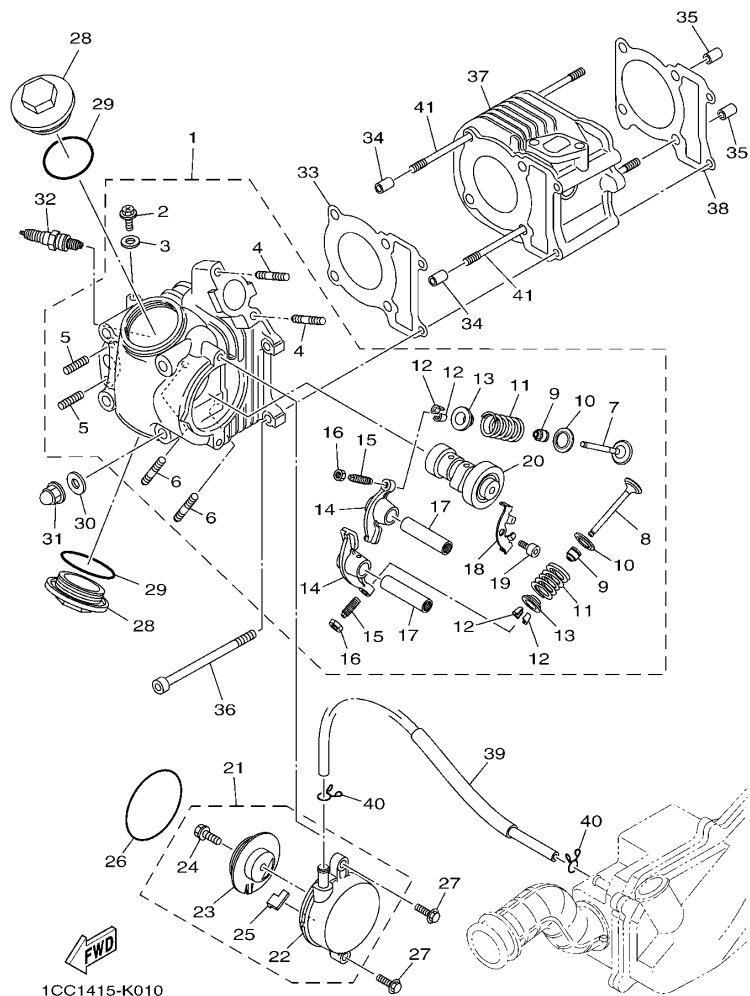

FIG. 1 气缸头

CYLINDER HEAD

参照 号码	零件号码 PART NO.	零件名称 DESCRIPTION	1CC5	1CC6	备注 REMARKS
28	4KL-E1186-00	气缸头侧盖 2 COVER, CYLINDER HEAD SIDE 2	2	2	
29	93210-44808	O 型环 O-RING	2	2	
30	90201-08827	平垫圈 WASHER, PLATE	4	4	
31	90176-08811	盖型螺母 NUT, CROWN	4	4	
32	94700-00869	火花塞 PLUG SPARK (NGK CR6HSA)	1	1	
33	1CC-E1181-00	气缸头衬垫 1 GASKET, CYLINDER HEAD 1	1	1	
34	91810-14805	定位销 PIN, DOWEL	2	2	
35	91810-14805	定位销 PIN, DOWEL	2	2	
36	91312-06090	螺栓 BOLT	2	2	
37	1CC-E1310-02	气缸 CYLINDER	1	1	
38	1CC-E1351-00	气缸衬垫 GASKET, CYLINDER	1	1	
39	1CC-E4987-00	软管 HOSE	1	1	
40	90467-13804	卡环 CLIP	2	2	
41	90116-08811	双头螺栓 BOLT, STUD	4	4	

FIG. 2 曲柄·活塞

CRANKSHAFT & PISTON

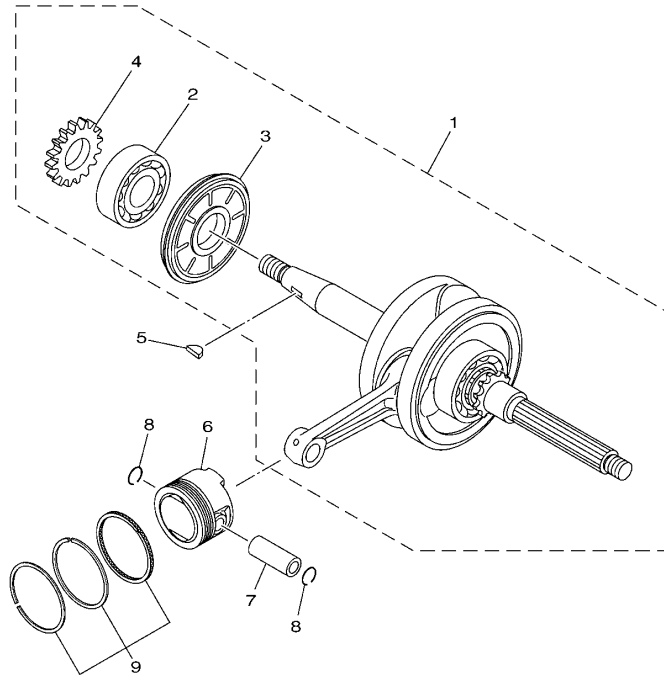

参照 号码	零件号码 PART NO.	零件名称 DESCRIPTION	1CC5	1CC6			备注 REMARKS
1	1CC-E1400-00	曲轴组合 CRANKSHAFT ASSY	1	1			
2	93306-205XY	.轴承 .BEARING	1	1			
3	1CC-E3451-00	.转子过滤器 .FILTER,ROTARY	1	1			
4	1CC-E3324-00	.机油泵驱动齿轮 .GEAR, PUMP DRIVE	1	1			
5	90280-03045	半圆键 KEY, WOODRUFF	1	1			
6	1CC-E1631-00	活塞(STD) PISTON(STD)	1	1			
7	1CC-E1633-00	活塞销 PIN, PISTON	1	1			
8	93450-15825	卡环 CIRCLIP	2	2			
9	1CC-E1603-00	活塞环套件(STD) PISTON RING SET(STD)	1	1			

FIG. 3 凸轮轴·链条

CAMSHAFT & CHAIN

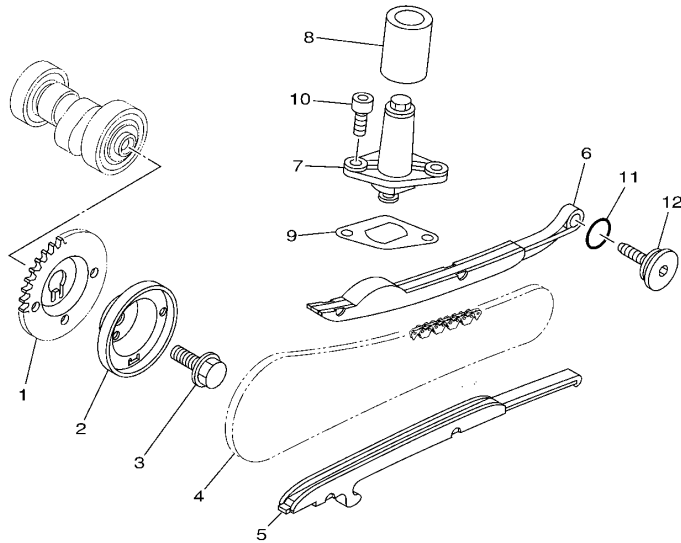

参照 号码	零件号码 PART NO.	零件名称 DESCRIPTION	1CC5	1CC6	备注 REMARKS
1	1CC-E2176-00	链轮 SPROCKET, CAM CHAIN	1	1	
2	1CC-E1145-00	通气管面板 2 PLATE, BREATHER 2	1	1	
3	95812-08016	凸缘螺栓 BOLT, FLANGE	1	1	
4	94568-A2084	链条 CHAIN	1	1	
5	1CC-E2231-00	导向限位板 1 GUIDE, STOPPER 1	1	1	
6	1CC-E2241-00	导向限位板 2 GUIDE, STOPPER 2	1	1	
7	4KL-E2210-00	链条张紧器组合 TENSIONER ASSY, CAM CHAIN	1	1	
8	4KL-E2232-00	减震器 DAMPER	1	1	
9	5MH-E2213-10	张紧器垫片 GASKET, TENSIONER CASE	1	1	
10	91312-06016	螺栓 BOLT	2	2	
11	93210-15171	O型环 O-RING	1	1	
12	5MH-E2157-01	锁紧螺母 BOLT	1	1	

1CC1415-K030

FIG. 4 空气罩&风扇

AIR SHROUD & FAN

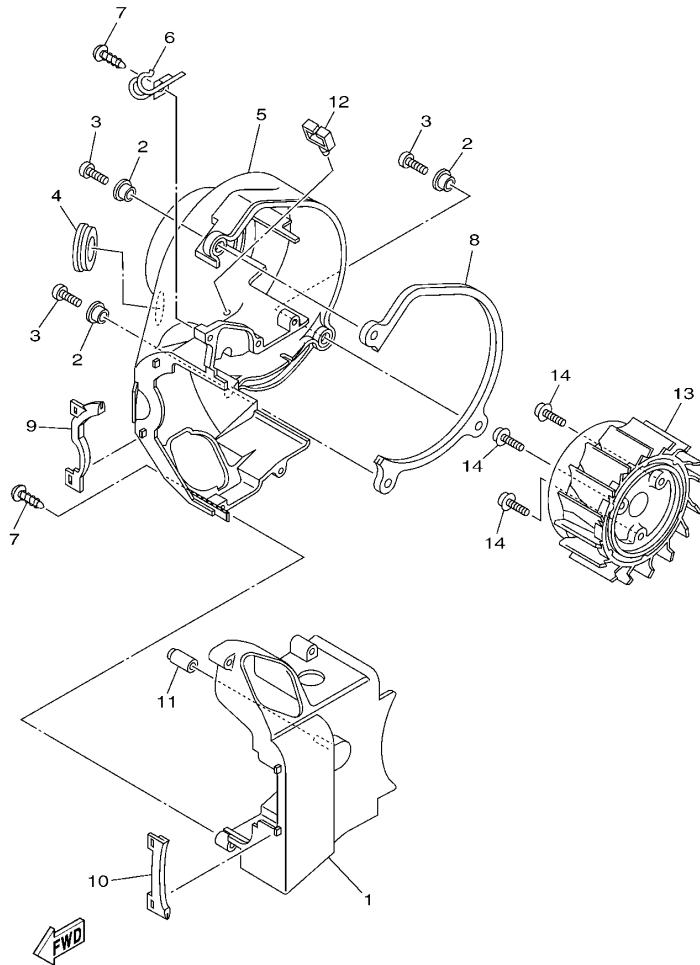

1CC1415-K040

参照 号码	零件号码 PART NO.	零件名称 DESCRIPTION	1CC5	1CC6	备注 REMARKS
1	1CC-E2651-00	气缸空气罩 1 AIR SHROUD, CYLINDER 1	1	1	
2	90387-068K5	轴套 COLLAR	3	3	
3	98502-06020	十字螺钉 SCREW, PAN HEAD	3	3	
4	90480-30800	橡胶垫 GROMMET	1	1	
5	1CC-E2652-00	气缸空气罩 2 AIR SHROUD, CYLINDER 2	1	1	
6	90465-12803	夹箍 CLAMP	1	1	
7	97702-60530	自攻螺钉 SCREW, TAPPING	5	5	
8	1CC-E2658-00	冷却风道避震垫 1 DAMPER, AIR SHROUD 1	1	1	
9	1CC-E2659-00	冷却风道避震垫 2 DAMPER, AIR SHROUD 2	1	1	
10	1CC-E2668-00	冷却风道避震垫 3 DAMPER, AIR SHROUD 3	1	1	
11	1CC-E3569-00	绝缘插头 PLUG, BLIND	1	1	
12	90464-08020	线夹 CLAMP	1	1	
13	1CC-E2611-00	风扇 FAN	1	1	
14	97602-06214	带垫圈大柱头螺钉 SCREW, PAN HEAD WITH WASHER	3	3	

FIG. 5 油泵

OIL PUMP

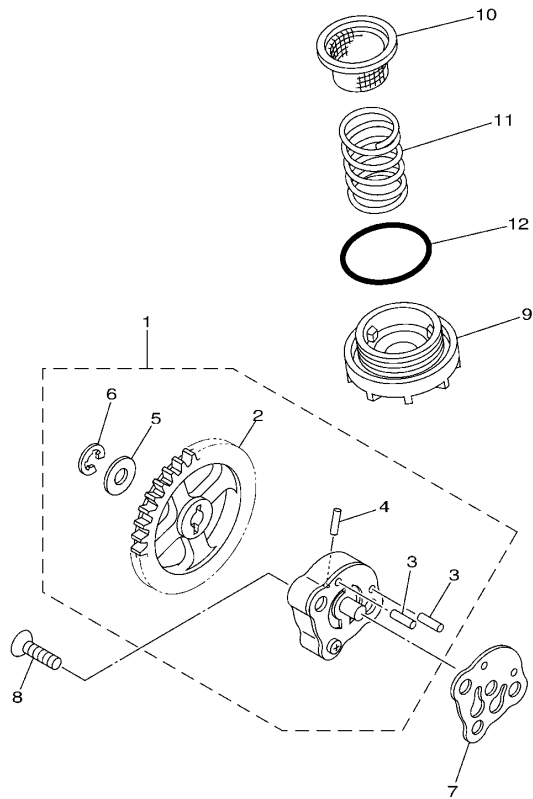

参照 号码	零件号码 PART NO.	零件名称 DESCRIPTION	1CC5	1CC6	备注 REMARKS
1	1CC-E3300-00	机油泵总成 OIL PUMP ASSY	1	1	
2	1CC-E3325-00	.从动齿轮 .GEAR, PUMP DRIVEN	1	1	
3	93603-12802	.定位销 .PIN, DOWEL	2	2	
4	93602-12801	.定位销 .PIN, DOWEL	1	1	
5	90201-07811	.平垫圈 .WASHER, PLATE	1	1	
6	99001-05600	.卡环 .CIRCLIP	1	1	
7	5MH-E3475-00	衬垫 GASKET	1	1	
8	98702-06020	平头螺钉 SCREW, FLAT HEAD	2	2	
9	4KL-E5351-10	放油塞 PLUG, DRAIN	1	1	
10	4KL-E3411-01	机油滤网 STRAINER, OIL	1	1	
11	90501-16829	压簧 SPRING, COMPRESSION	1	1	
12	93210-34803	O型环 O-RING	1	1	

1CC1415-K050

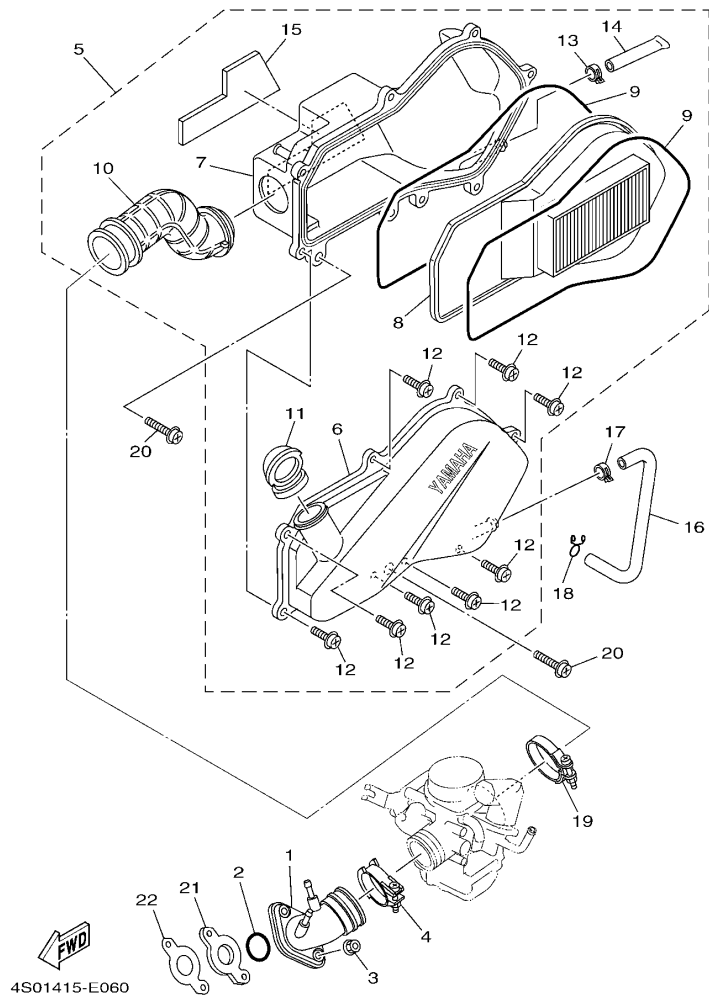

FIG. 6 进气门

INTAKE

参照 号码	零件号码 PART NO.	零件名称 DESCRIPTION	TC05	TC06	备注 REMARKS
1	1CC-E3585-00	岐管 MANIFOLD	1	1	
2	93210-25806	O型环 O-RING	1	1	
3	95702-06500	螺母 NUT, FLANGE	2	2	
4	1CC-E3575-00	箍带 BAND	1	1	
5	4S0-E4410-03	空气净化器组合 AIR CLEANER ASSY.	1	1	
6	4S0-E4412-01	.空气净化器箱盖 1 .CAP, CLEANER CASE 1	1	1	
7	4S0-E4411-02	.空气净化器箱 1 .CASE, AIR CLEANER 1	1	1	
8	4S0-E4451-01	.空气滤芯 .ELEMENT, AIR CLEANER	1	1	
9	5WG-E4476-00	.密封圈 .SEAL	2	2	
10	4S0-E4453-00	.空气净化器接头 1 .JOINT, AIR CLEANER 1	1	1	
11	4S0-E4437-00	.导管 .DUCT	1	1	
12	97602-06220	.带垫圈大柱头螺钉 .SCREW, PAN HEAD W/WASHER	8	8	
13	90467-13817	.卡环 .CLIP	1	1	
14	5WY-E443E-01	.排水管 .PIPE, DRAIN	1	1	
15	4S0-E4409-00	.减震器 .DAMPER	1	1	
16	4S0-E443G-00	排气管 PIPE, DRAIN 2	1	1	
17	90467-13815	卡环 CLIP	1	1	
18	90467-12814	卡环 CLIP	1	1	
19	90450-45801	软管夹组合 HOSE CLAMP ASSY	1	1	
20	97602-06225	带垫圈大柱头螺钉 SCREW, PAN HEAD WITH WASHER	2	2	
21	1CC-E3595-00	接头 JOINT	1	1	
22	1CC-E3556-00	岐管衬垫 GASKET, MANIFOLD	1	1	

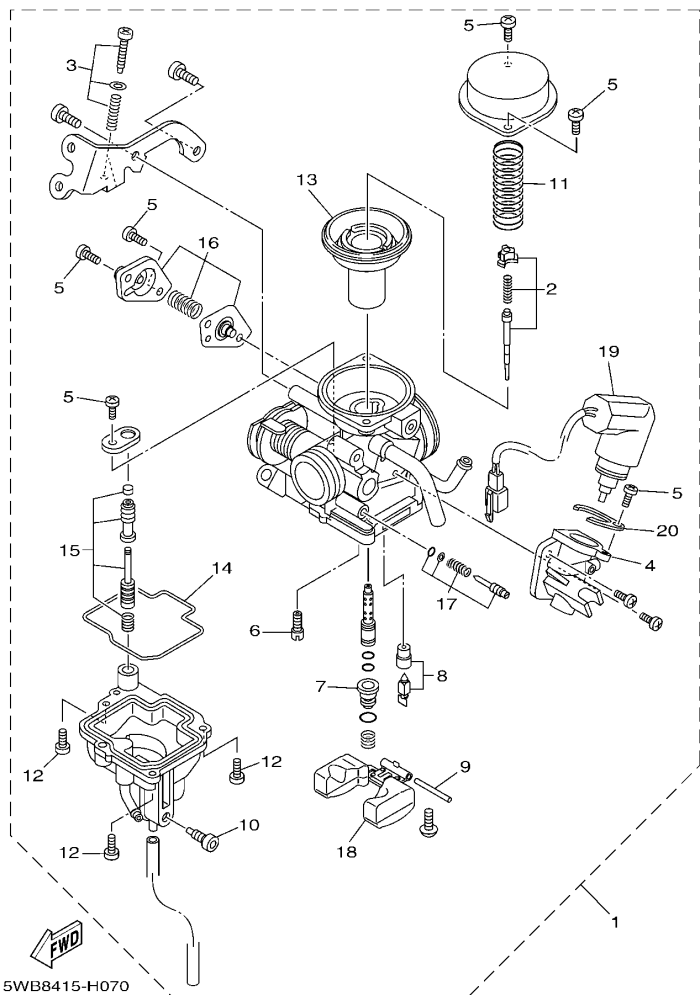

FIG. 7 化油器

CARBURETOR

参照 号码	零件号码 PART NO.	零件名称 DESCRIPTION	TC05	TC06			备注 REMARKS
1	1CC-E4301-00	化油器总成 1 CARBURETOR ASSY 1	1	1			
2	5WB-E490J-30	. 滚针套件 . NEEDLE SET	1	1			
3	5WB-E490K-10	. 止动螺钉套件 . STOP SCREW SET	1	1			
4	5WB-E4283-10	. 化油器盖 1 . COVER, CARBURETOR 1	1	1			
5	98501-04008	. 十字螺钉 . SCREW, PAN HEAD	6	6			
6	5WB-E4342-16	. 低速量孔 (# 32) . JET, PILOT (# 32)	1	1			
7	5WB-E4343-52	. 主量孔 (#104) . JET, MAIN (#104)	1	1			
8	5WB-E4390-00	. 针阀组合 . NEEDLE VALVE ASSY	1	1			
9	5LB-E4386-00	. 浮子销 . PIN, FLOAT	1	1			
10	5WB-E4115-00	. 螺旋 . PLUG, SCREW	1	1			
11	5WB-E4286-10	. 弹簧 . SPRING	1	1			
12	97601-04014	. 带垫十字螺钉 . SCREW, PAN HEAD WITH WASHER	3	3			
13	5WB-E4340-00	. 阀组合 . VALVE ASSY	1	1			
14	5WB-E4384-10	. 浮子室衬垫 . GASKET, FLOAT CHAMBER	1	1			
15	5WB-E4504-00	. 杆套 . ROD SET	1	1			
16	5WB-E490A-10	. 隔膜套件 1 . DIAPHRAGM SET 1	1	1			
17	5WB-E4105-10	. 混合气调整螺钉组件 . PILOT SCREW SET	1	1			
18	5WB-E4385-10	. 浮子 . FLOAT	1	1			
19	5WB-E4370-10	. 柱塞起动机组合 . PLUNGER STARTER ASSY	1	1			
20	5WB-E4346-00	. 面板 . PLATE	1	1			

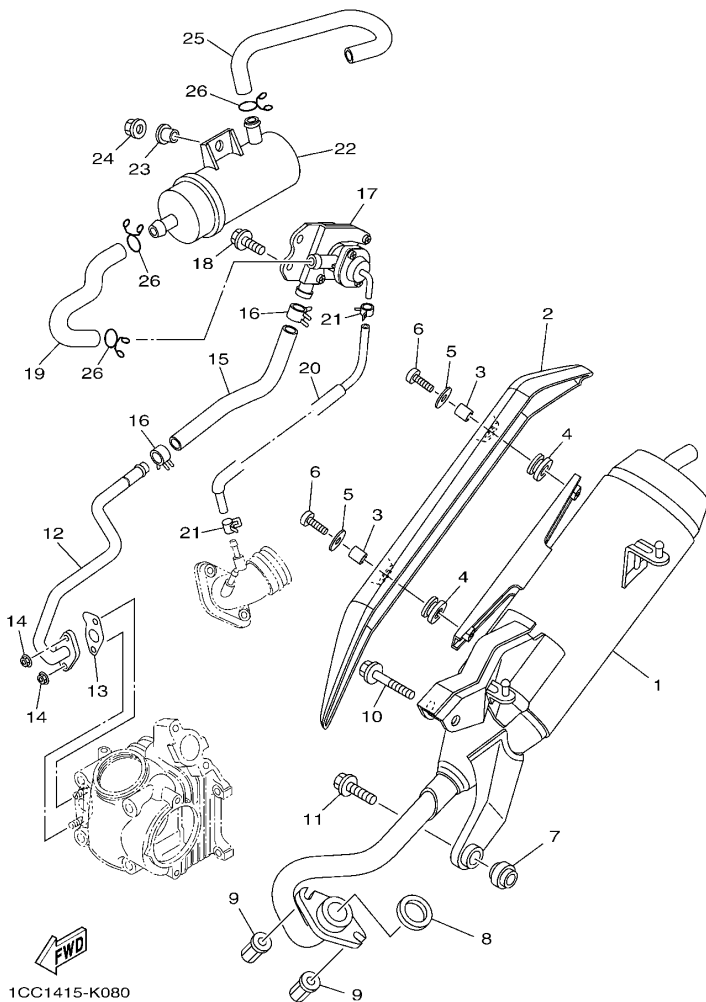
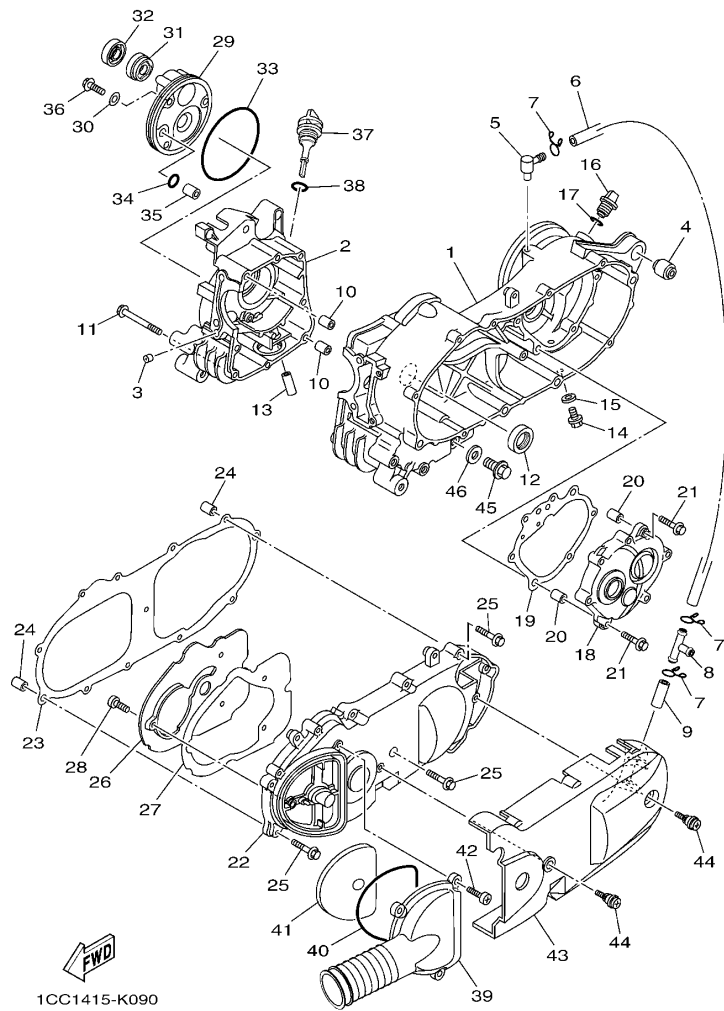

FIG. 8 排气装置

EXHAUST

参照 号码	零件号码 PART NO.	零件名称 DESCRIPTION	TC5	TC6	备注 REMARKS
1	1CC-E4610-00	排气管组合 1 EXHAUST PIPE ASSY 1	1	1	
2	1CC-E4718-00	消音器保护器 1 PROTECTOR, MUFFLER 1	1	1	
3	90387-068F6	轴套 COLLAR	2	2	
4	1CC-E4445-00	固定套 GROMMET	2	2	
5	90201-06814	平垫圈 WASHER, PLATE	2	2	
6	98980-06020	螺钉 SCREW, BIND	2	2	
7	4KL-E4737-00	消音器减震器 DAMPER, MUFFLER	1	1	
8	4KL-E4613-10	排气管衬垫 GASKET, EXHAUST PIPE	1	1	
9	90179-06850	螺母 NUT	2	2	
10	95812-08050	凸缘螺栓 BOLT, FLANGE	1	1	
11	95812-08030	凸缘螺栓 BOLT, FLANGE	1	1	
12	5WY-E4872-30	管 2 PIPE 2	1	1	
13	5WG-E4815-00	衬垫 GASKET	1	1	
14	95702-06500	螺母 NUT, FLANGE	2	2	
15	4S0-E4883-00	弯曲软管 3 HOSE, BEND 3	1	1	
16	90467-16805	卡环 CLIP	2	2	
17	5WB-E4803-11	二次进气系统 AIR INDUCTION SYSTEM ASSY	1	1	
18	95802-06012	凸缘螺栓 BOLT, FLANGE	2	2	
19	4S0-E4884-00	弯曲软管 4 HOSE, BEND 4	1	1	
20	4S0-E3542-10	负压传感软管 1 HOSE, VACUUM SENSING 1	1	1	
21	90467-08070	卡环 CLIP	2	2	
22	5WG-E4806-01	空气滤芯器 AIR FILTER	1	1	
23	90387-068J2	轴套 COLLAR	1	1	
24	95702-06500	螺母 NUT, FLANGE	1	1	
25	4S5-E4885-00	弯曲软管 5 HOSE, BEND 5	1	1	
26	90467-16808	卡环 CLIP	3	3	



1CC1415-K090

FIG. 9 曲轴箱

CRANKCASE

参照 号码	零件号码 PART NO.	零件名称 DESCRIPTION	1CC5	1CC6	备注 REMARKS
1	1CC-E5111-00	曲轴箱 1 CRANKCASE 1	1	1	
2	1CC-E5121-00	曲轴箱 2 CRANKCASE 2	1	1	
3	1CC-E5138-00	喷管 1 NOZZLE 1	1	1	
4	4KL-F2216-00	后减震器衬套 BUSH, REAR SHOCK ABSORBER	1	1	
5	1CC-E5371-00	通气管接头 BREATHER	1	1	
6	1CC-E5373-00	通气管 PIPE, BREATHER	1	1	
7	90467-12814	卡环 CLIP	3	3	
8	90413-12800	轨道 3 WAY 3	1	1	
9	4S0-E5393-00	通气管 2 PIPE, BREATHER 2	1	1	
10	91810-14805	定位销 PIN, DOWEL	2	2	
11	95022-06070	凸缘螺栓 BOLT, FLANGE	8	8	
12	93102-22811	油封 OIL SEAL	1	1	
13	1CC-E3416-00	机油管 1 PIPE, OIL 1	1	1	
14	95812-08016	凸缘螺栓 BOLT, FLANGE	1	1	
15	90430-08119	衬垫 GASKET	1	1	
16	4KL-E5363-00	机油塞 PLUG, OIL	1	1	
17	93210-14815	O型环 O-RING	1	1	
18	1CC-E5421-00	曲轴箱盖 2 COVER, CRANKCASE 2	1	1	
19	1CC-E5461-00	曲轴箱盖衬垫 2 GASKET, CRANKCASE COVER 2	1	1	
20	91810-14805	定位销 PIN, DOWEL	2	2	
21	95022-06030	凸缘螺栓 BOLT, FLANGE	7	7	
22	1CC-E5411-00	曲轴箱盖 1 COVER, CRANKCASE 1	1	1	
23	1CC-E5451-00	曲轴箱盖衬垫 1 GASKET, CRANKCASE COVER 1	1	1	
24	91810-14805	定位销 PIN, DOWEL	2	2	
25	95022-06035	凸缘螺栓 BOLT, FLANGE	12	12	
26	1CC-E5191-00	面板 PLATE	1	1	
27	1CC-E5455-00	衬垫 1 GASKET 1	1	1	

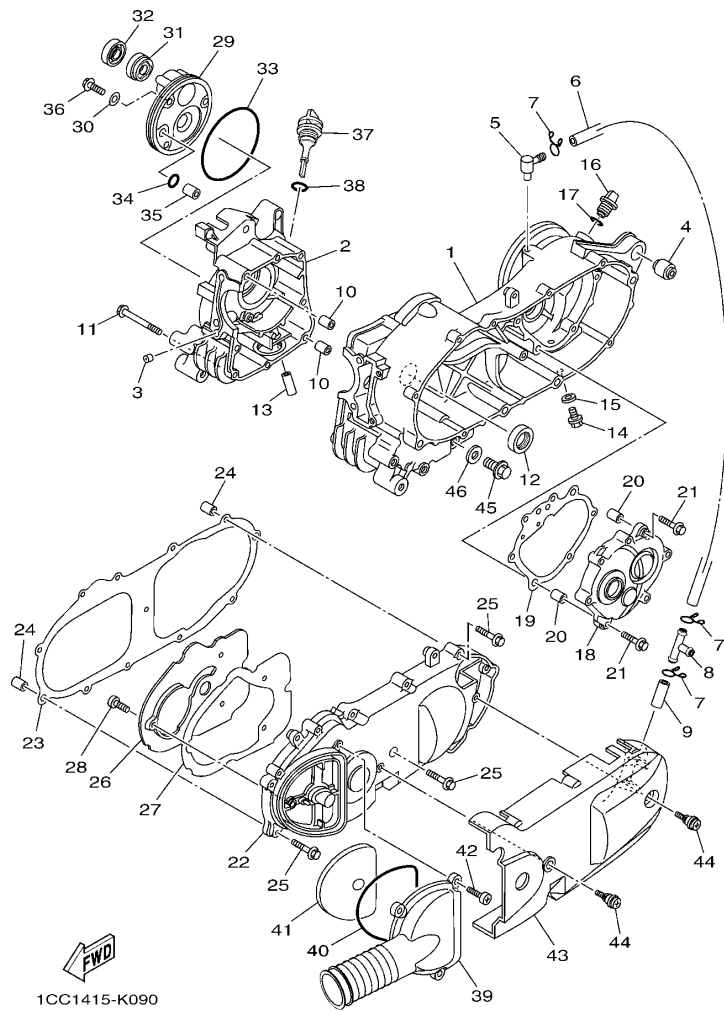

FIG. 9 曲轴箱

CRANKCASE

参照 号码	零件号码 PART NO.	零件名称 DESCRIPTION	1CC5	1CC6	备注 REMARKS
28	98902-06010	十字槽盘头螺钉 SCREW, BIND	3	3	
29	1CC-E5417-00	帽盖 COVER, CAP	1	1	
30	90430-06014	衬垫 GASKET	3	3	
31	93102-19805	油封 OIL SEAL	1	1	
32	93102-19810	油封 OIL SEAL	1	1	
33	93211-02802	O 型环 O-RING	1	1	
34	93210-07809	O 型环 O-RING	1	1	
35	91808-12804	定位销 PIN, DOWEL	1	1	
36	95022-06020	凸缘螺栓 BOLT, FLANGE	3	3	
37	1CC-E5363-10	机油塞 PLUG, OIL	1	1	
38	93210-26812	O 型环 O-RING	1	1	
39	1CC-E5471-00	空气导管 DUCT, AIR	1	1	
40	1CC-E5472-00	空气导管密封圈 SEAL, AIR DUCT	1	1	
41	1CC-E5407-00	滤芯 1 ELEMENT 1	1	1	
42	98902-06020	十字槽盘头螺钉 SCREW, BIND	3	3	
43	1CC-X1543-00	曲轴箱盖 3 COVER, CRANKCASE 3	1	1	
44	1CC-E5481-00	螺栓 1 BOLT 1	2	2	
45	90340-12806	放油旋 PLUG, STRAIGHT SCREW	1	1	
46	90201-12172	平垫圈 WASHER, PLATE	1	1	

FIG. 10 起动机

STARTER

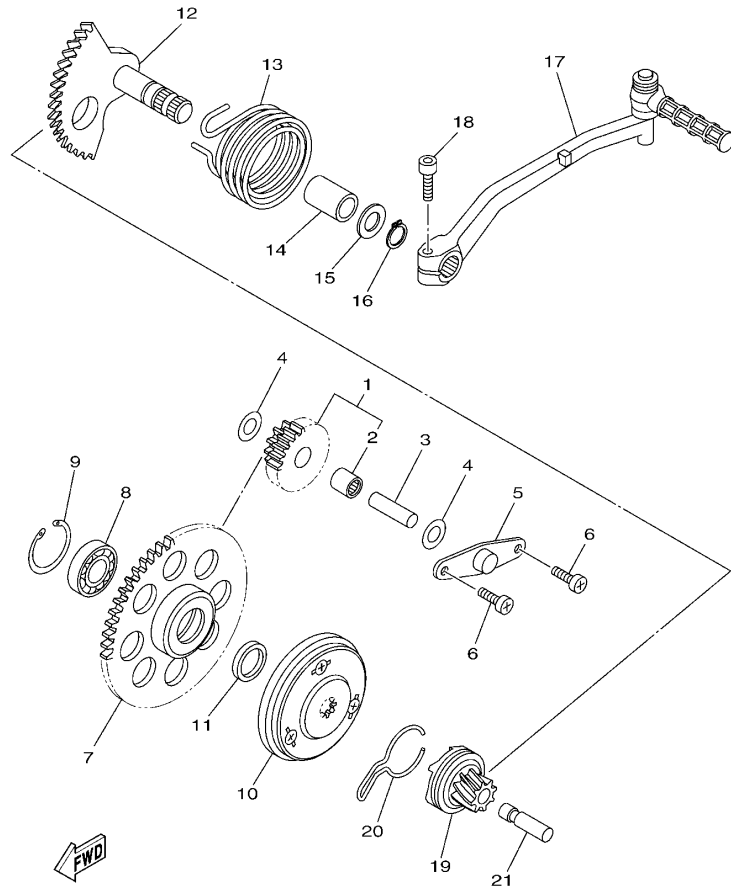

1CC1415-K100

参照 号码	零件号码 PART NO.	零件名称 DESCRIPTION	1CC5	1CC6	备注 REMARKS
1	1CC-E5650-00	空转齿轮组合 IDLE GEAR ASSY	1	1	
2	93317-110Y4	. 轴承 . BEARING	1	1	
3	5WG-E5521-00	轴 1 SHAFT 1	1	1	
4	90201-108A3	平垫圈 WASHER, PLATE	2	2	
5	5MH-E5532-00	惰齿齿轮面板 PLATE, IDLE GEAR	1	1	
6	98502-06012	十字螺钉 SCREW, PAN HEAD	2	2	
7	1CC-E5524-00	起动机齿轮 WHEEL, STARTER	1	1	
8	93306-003X8	轴承 BEARING	1	1	
9	99009-35700	卡环 CIRCLIP	1	1	
10	1CC-E5570-00	起动机离合器组合 STARTER CLUTCH ASSY	1	1	
11	90387-16806	轴套 COLLAR	1	1	
12	1CC-E5601-00	起动机轴组合 KICK SHAFT ASSY	1	1	
13	90508-32804	扭簧 SPRING, TORSION	1	1	
14	90380-15806	固体套管 BUSH, SOLID	1	1	
15	90201-15838	平垫圈 WASHER, PLATE	1	1	
16	99009-15400	卡环 CIRCLIP	1	1	
17	1CC-E5620-00	起动机曲柄组合 KICK CRANK ASSY	1	1	
18	91312-06025	螺栓 BOLT	1	1	
19	1CC-E5630-00	起动机小齿轮组合 KICK PINION ASSY	1	1	
20	1CC-E5673-00	钢夹 CLIP	1	1	
21	1CC-E5659-00	轴 SHAFT	1	1	

FIG. 11 离合器

CLUTCH

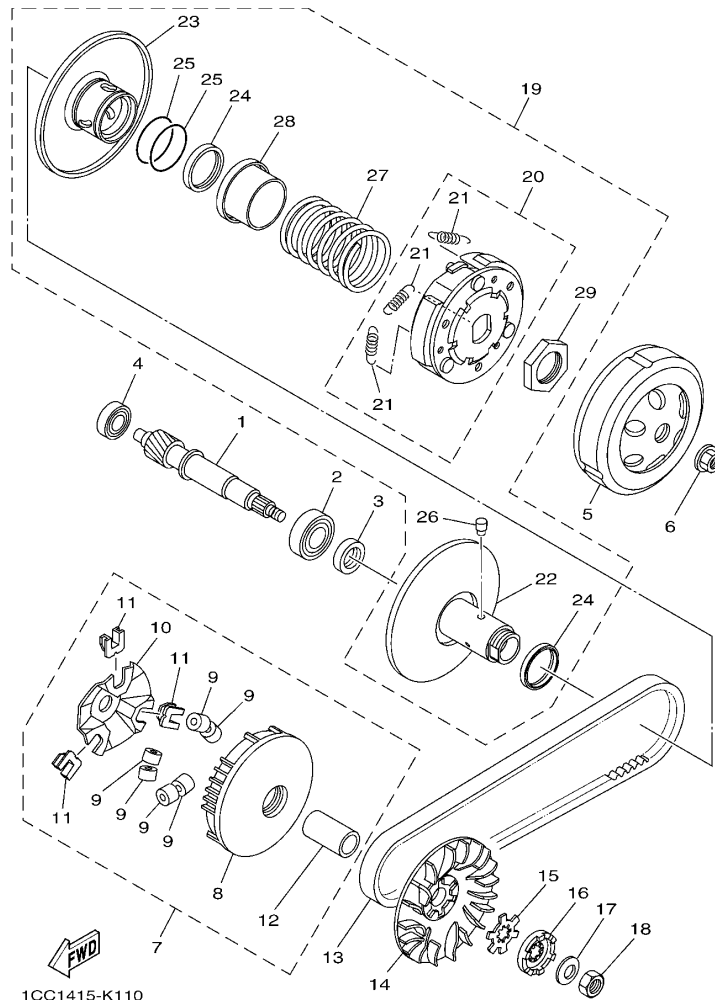

1CC1415-K110

参照 号码	零件号码 PART NO.	零件名称 DESCRIPTION	1CC5	1CC6			备注 REMARKS
1	1CC-E6111-00	初级驱动齿轮 GEAR, PRIMARY DRIVE	1	1			
2	93306-253Y0	轴承 BEARING	1	1			
3	93102-17808	油封 OIL SEAL	1	1			
4	93306-200X0	轴承 BEARING	1	1			
5	1CC-E6611-01	离合器壳体组合 CLUTCH HOUSING COMP.	1	1			
6	90179-10817	螺母 NUT	1	1			
7	1CC-E7601-00	主槽轮组合 PRIMARY SHEAVE ASSY	1	1			
8	1CC-E7620-00	.主滑轮组合 .PRIMARY SLIDING SHEAVE COMP.	1	1			
9	1CC-E7632-00	.重锤 .WEIGHT	6	6			
10	1CC-E7623-00	.凸轮 .CAM	1	1			
11	1CC-E7653-00	.滑块 .SLIDER	3	3			
12	90387-16816	.轴套 .COLLAR	1	1			
13	1CC-E7641-00	V型皮带 V-BELT	1	1			
14	1CC-E7611-00	主固定槽 SHEAVE, PRIMARY FIXED	1	1			
15	90214-14804	爪形垫圈 WASHER, CLAW	1	1			
16	1CC-E5657-00	单向离合器 CLUTCH, ONEWAY	1	1			
17	90208-12050	弹性挡圈 WASHER, CONICAL SPRING	1	1			
18	95302-12700	螺母 NUT	1	1			
19	1CC-E7602-00	副槽轮组合 SECONDARY SHEAVE ASSY	1	1			
20	1CC-E6620-00	.离合器载架组合 .CLUTCH CARRIER ASSY	1	1			
21	1CC-E6626-00	.离合器重锤弹簧 1 .SPRING, CLUTCH WEIGHT 1	3	3			
22	1CC-E7660-00	.副固定槽轮组合 .SECONDARY FIXED SHEAVE COMP.	1	1			
23	1CC-E7670-00	.副滑轮 .SECONDARY SLIDING SHEAVE	1	1			
24	93109-33803	油封 OIL SEAL	2	2			
25	93210-36800	.O型环 .O-RING	2	2			
26	1CC-E7664-00	.导承销 .PIN, GUIDE	2	2			
27	90501-43804	.压簧 .SPRING, COMPRESSION	1	1			

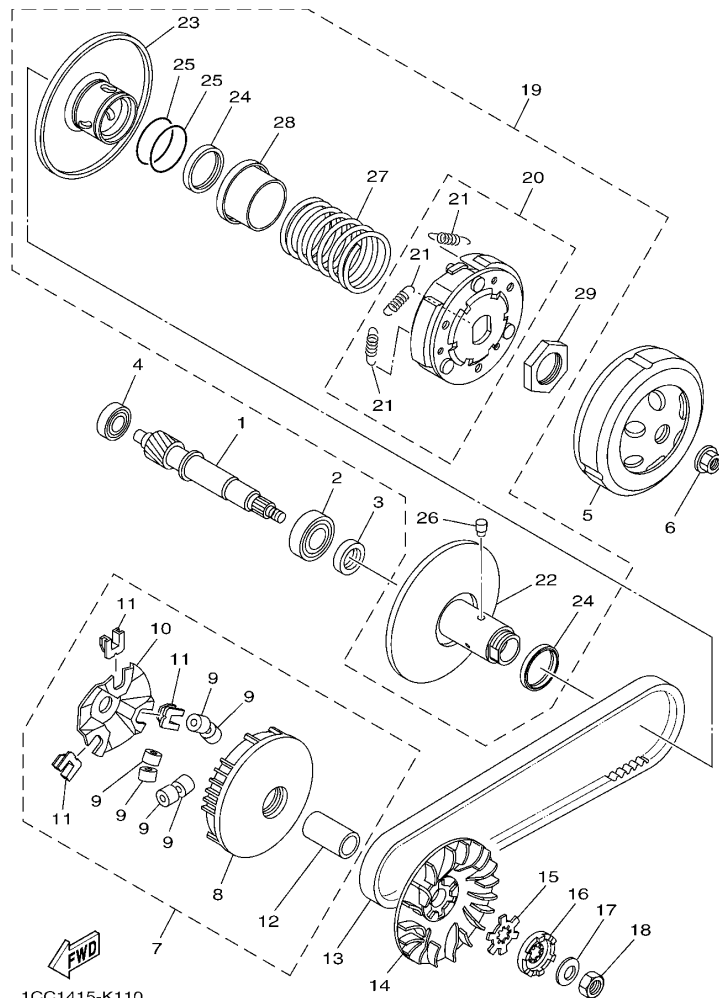

1CC1415-K110

FIG. 11 离合器

CLUTCH

参照 号码	零件号码 PART NO.	零件名称 DESCRIPTION	1CC5	1CC6			备注 REMARKS
28	1CC-E7684-00	.辅助弹簧座 .SEAT, SECONDARY SPRING	1	1			
29	90170-28802	.螺母 .NUT	1	1			

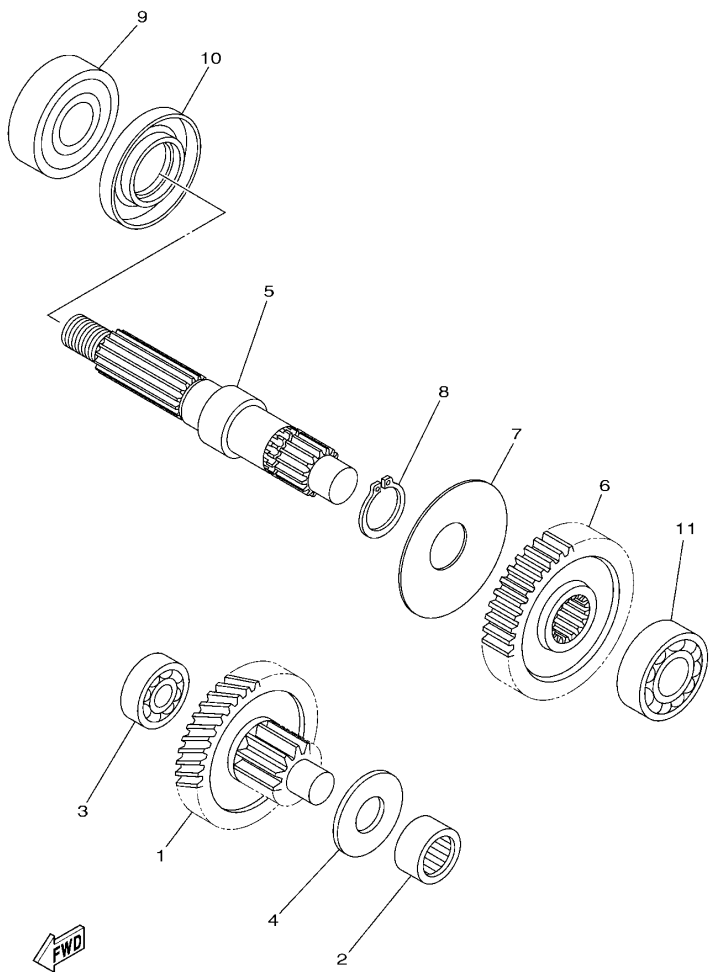

1CC1415-K120

FIG. 12 传动

TRANSMISSION

参照 号码	零件号码 PART NO.	零件名称 DESCRIPTION	1CC5	1CC6				备注 REMARKS
1	1CC-E7410-00	主轮轴组 MAIN AXLE COMP. (13T/47T)	1	1				
2	93311-315X0	轴承 BEARING	1	1				
3	93306-200X0	轴承 BEARING	1	1				
4	90201-15816	平垫圈 WASHER, PLATE	1	1				
5	1CC-E7421-00	驱动轴 AXLE, DRIVE	1	1				
6	1CC-E7211-00	一档从动齿轮 GEAR, 1ST WHEEL (39T)	1	1				
7	90208-21802	弹性挡圈 WASHER, CONICAL SPRING	1	1				
8	93410-20823	卡环 CIRCLIP	1	1				
9	93306-204XC	轴承 BEARING	1	1				
10	93102-26852	油封 OIL SEAL	1	1				
11	93306-253Y0	轴承 BEARING	1	1				

FIG. 13 车架

FRAME

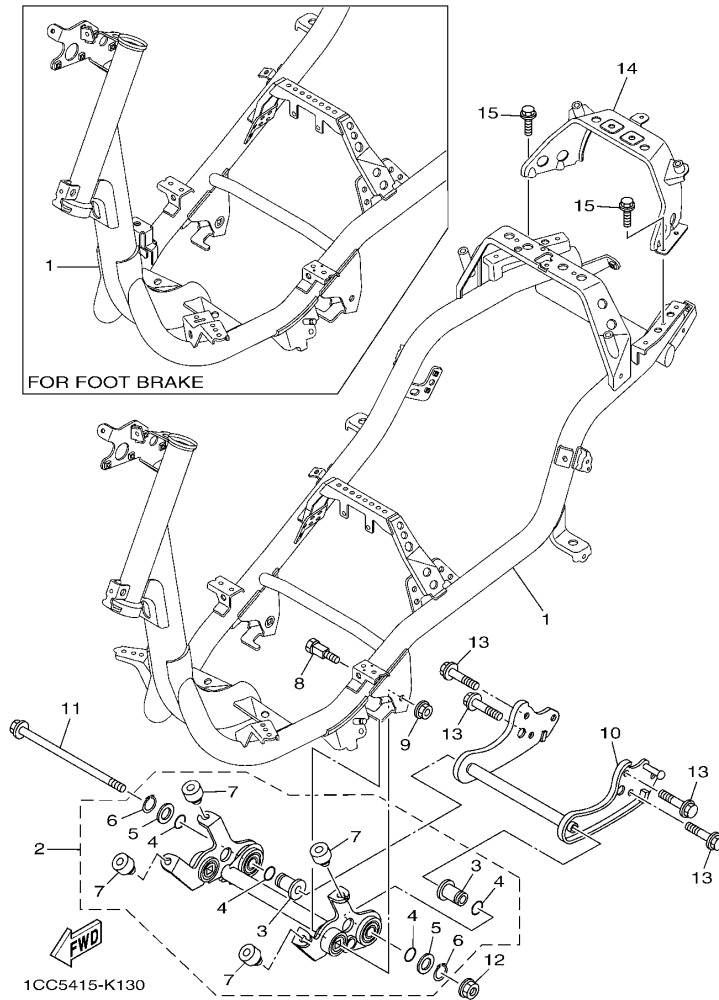

参照 号码	零件号码 PART NO.	零件名称 DESCRIPTION	1CC5	1CC6			备注 REMARKS
1	1CC-F1110-00	车架组合 FRAME COMP.	1				
	1CC-F1110-10	车架组合 FRAME COMP.		1			
2	1CC-X2142-00	发动机托架组合 2 ENGINE BRACKET COMP.2	1	1			
3	5WG-E5317-01	.发动机架衬套 .SPACER, ENGINE MOUNT	2	2			
4	93210-15639	.O型环 .O-RING	4	4			
5	90201-17804	.平垫圈 .WASHER, PLATE	2	2			
6	99009-17400	.卡环 .CIRCLIP	2	2			
7	5WG-F118W-00	.限位板 .STOPPER	4	4			
8	5WG-F1481-01	发动机装配螺栓 1 BOLT, ENGINE MOUNTING 1	2	2			
9	95602-10200	自锁螺母 NUT, U FLANGE	2	2			
10	1CC-F1410-00	发动机托架组合 ENGINE BRACKET COMP.	1	1			
11	5WG-F1482-01	发动机装配螺栓 2 BOLT, ENGINE MOUNTING 2	1	1			
12	95602-10200	自锁螺母 NUT, U FLANGE	1	1			
13	95812-10030	凸缘螺栓 BOLT, FLANGE	4	4			
14	1CC-F116F-00	后支承 STAY, REAR	1	1			
15	95802-06014	凸缘螺栓 BOLT, FLANGE	4	4			

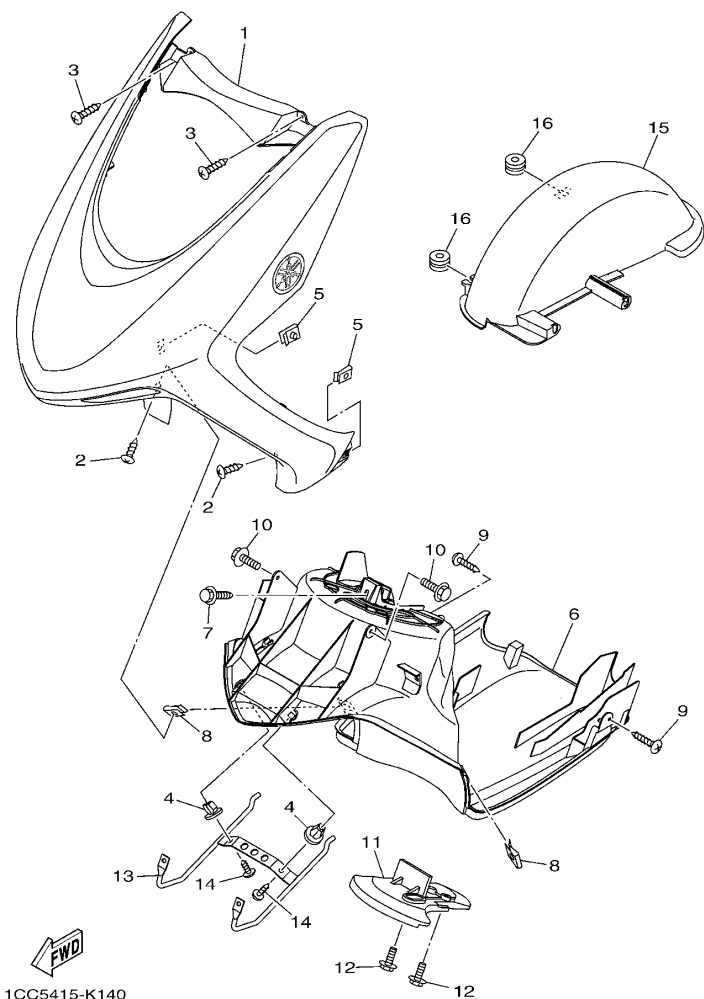

FIG. 14 挡泥板

FENDER

参照 号码	零件号码 PART NO.	零件名称 DESCRIPTION	1CC5	1CC6	备注 REMARKS
1	1CC-X2150-00-P2	前挡泥板 FRONT FENDER ASSY	1	1	UR 金属黑色车用 UR FOR SMX
	1CC-X2150-00-P0	前挡泥板 FRONT FENDER ASSY	1	1	UR 银 3 车用 UR FOR S3
	1CC-X2150-00-P1	前挡泥板 FRONT FENDER ASSY	1	1	UR 深鸡尾红色 2 车用 UR FOR DRC2
	1CC-X2150-00-UG	前挡泥板 FRONT FENDER ASSY	1	1	UR 棕色车用 UR FOR IPB
2	97702-50012	自攻螺钉 SCREW, TAPPING	2	2	
3	97702-50016	自攻螺钉 SCREW, TAPPING	2	2	
4	90269-09800	铆钉 RIVET	2	2	
5	90183-05807	弹性螺母 NUT, SPRING	2	2	
6	1CC-F1552-01	内防护板 FENDER, INNER	1	1	
7	90119-068A3	带垫螺栓 BOLT, WITH WASHER	1	1	
8	90183-05807	弹性螺母 NUT, SPRING	2	2	
9	97702-50012	自攻螺钉 SCREW, TAPPING	2	2	
10	90119-05827	带垫螺栓 BOLT, WITH WASHER	2	2	
11	5WG-F1553-00	内防护板 2 FENDER, INNER 2	1	1	
12	90119-06157	带垫螺栓 BOLT, WITH WASHER	2	2	
13	1CC-F1587-00	支架 1 STAY 1	1	1	
14	97702-60016	自攻螺钉 SCREW, TAPPING	2	2	
15	1CC-F1611-00	后挡泥板 FENDER, REAR	1	1	
16	90480-12803	橡胶垫 GROMMET	2	2	

FIG. 15 侧盖

SIDE COVER

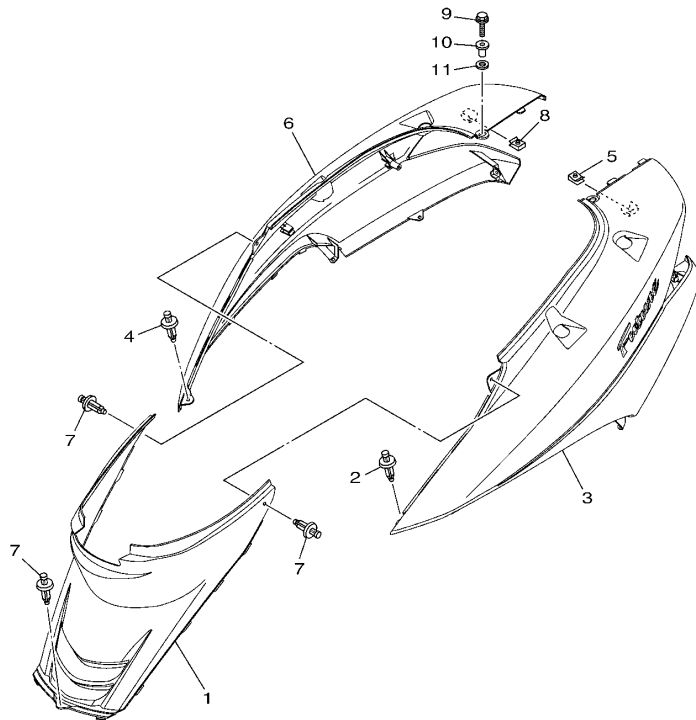

参照 号码	零件号码 PART NO.	零件名称 DESCRIPTION	1CC5	1CC6			备注 REMARKS
1	1CC-F1711-00	侧盖 1 COVER, SIDE 1	1	1			
2	90269-06809	铆钉 RIVET	1	1			
3	1CC-X2172-30-P2	侧盖 2 COVER, SIDE 2	1	1			UR 金属黑色车用 UR FOR SMX
	1CC-X2172-30-P0	侧盖 2 COVER, SIDE 2	1	1			UR 银 3 车用 UR FOR S3
	1CC-X2172-30-P1	侧盖 2 COVER, SIDE 2	1	1			UR 深鸡尾红色 2 车用 UR FOR DRC2
	1CC-X2172-30-UG	侧盖 2 COVER, SIDE 2	1	1			UR 棕色车用 UR FOR IPB
4	90269-06809	铆钉 RIVET	1	1			
5	90183-05807	弹性螺母 NUT, SPRING	1	1			
6	1CC-X2173-30-P2	侧盖 3 COVER, SIDE 3	1	1			UR 金属黑色车用 UR FOR SMX
	1CC-X2173-30-P0	侧盖 3 COVER, SIDE 3	1	1			UR 银 3 车用 UR FOR S3
	1CC-X2173-30-P1	侧盖 3 COVER, SIDE 3	1	1			UR 深鸡尾红色 2 车用 UR FOR DRC2
	1CC-X2173-30-UG	侧盖 3 COVER, SIDE 3	1	1			UR 棕色车用 UR FOR IPB
7	90269-06809	铆钉 RIVET	3	3			
8	90183-05807	弹性螺母 NUT, SPRING	1	1			
9	95802-06020	凸缘螺栓 BOLT, FLANGE	1	1			
10	90387-068H6	轴套 COLLAR	1	1			
11	4S5-F1773-00	固定套 GROMMET	1	1			

1CC5415-K150

FIG. 16 后悬挂

REAR SUSPENSION

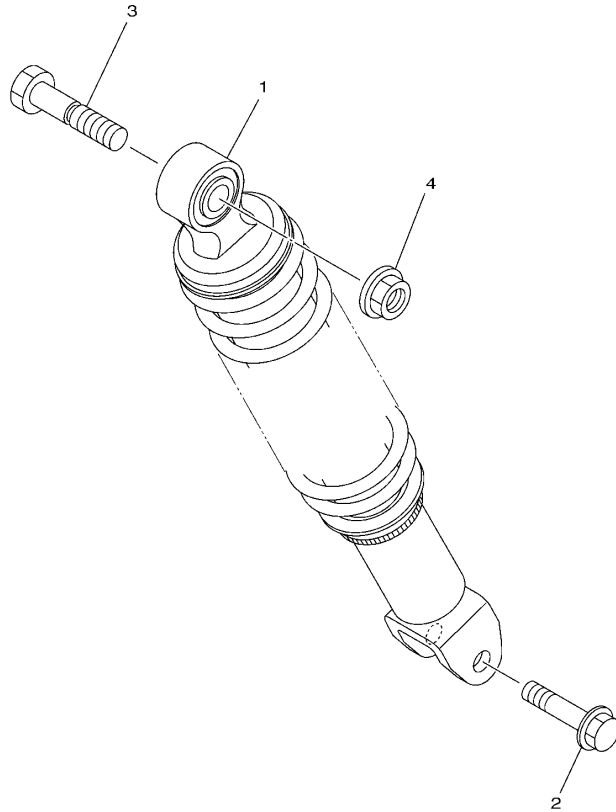

参照 号码	零件号码 PART NO.	零件名称 DESCRIPTION	1CC5	1CC6			备注 REMARKS
1	1CC-F2210-00	后减震器组合 SHOCK ABSORBER ASSY, REAR	1	1			
2	90105-08861	凸缘螺栓 BOLT, FLANGE	1	1			
3	90101-10809	螺栓 BOLT	1	1			
4	95702-10500	螺母 NUT, FLANGE	1	1			

1CC1415-K160

FIG. 17 前叉

FRONT FORK

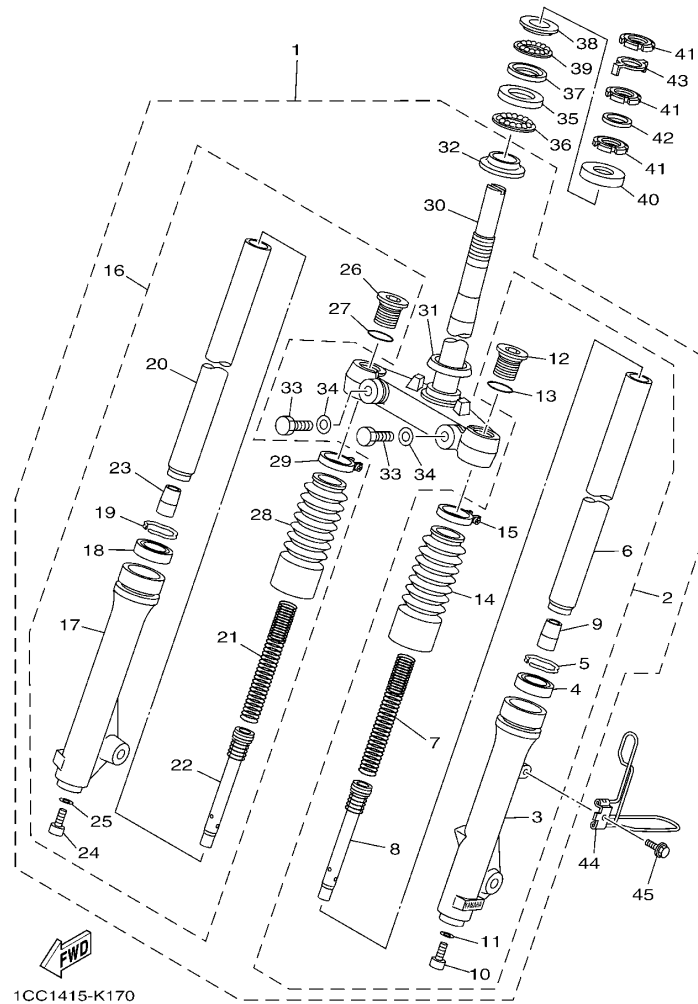

1CC1415-K170

参照 号码	零件号码 PART NO.	零件名称 DESCRIPTION	1CC5	1CC6	备注 REMARKS
1	1CC-F3100-00	前叉组合 FRONT FORK ASSY	1	1	
2	1CC-F3102-00	前叉组合 (左边) .FRONT FORK ASSY (L.H)	1	1	
3	1CC-F3126-00	外管 1 .TUBE, OUTER (LEFT)	1	1	
4	4GU-F3145-00	油封 .OIL SEAL	1	1	
5	5AP-F3153-00	扣环 .RING, SNAP	1	1	
6	5WG-F3110-00	内管组件 1 .INNER TUBE COMP.1	1	1	
7	5WG-F3141-00	前叉弹簧 .SPRING, FRONT FORK	1	1	
8	5WG-F3170-00	柄管缸套 .CYL,COMP.	1	1	
9	4GU-F3173-01	锥形主轴 .SPINDLE, TAPER	1	1	
10	5LK-F3356-00	螺栓 2 .BOLT 2	1	1	
11	4TU-F3479-00	衬垫 .GASKET	1	1	
12	4KL-F3111-00	顶盖螺栓 .BOLT, CAP	1	1	
13	5AP-F3147-00	O 型环 .O-RING	1	1	
14	4KL-F3191-10	保护罩 .BOOT	1	1	
15	4KL-F3192-10	带箍 .BAND	1	1	
16	1CC-F3103-00	前叉组合 (右边) .FRONT FORK ASSY (R.H)	1	1	
17	1CC-F3136-00	外管 2 .TUBE, OUTER (RIGHT)	1	1	
18	4GU-F3145-00	油封 .OIL SEAL	1	1	
19	5AP-F3153-00	扣环 .RING, SNAP	1	1	
20	5WG-F3110-00	内管组件 1 .INNER TUBE COMP.1	1	1	
21	5WG-F3141-00	前叉弹簧 .SPRING, FRONT FORK	1	1	
22	5WG-F3170-00	柄管缸套 .CYL,COMP.	1	1	
23	4GU-F3173-01	锥形主轴 .SPINDLE, TAPER	1	1	
24	5LK-F3356-00	螺栓 2 .BOLT 2	1	1	
25	4TU-F3479-00	衬垫 .GASKET	1	1	
26	4KL-F3111-00	顶盖螺栓 .BOLT, CAP	1	1	
27	5AP-F3147-00	O 型环 .O-RING	1	1	

FIG. 17 前叉

FRONT FORK

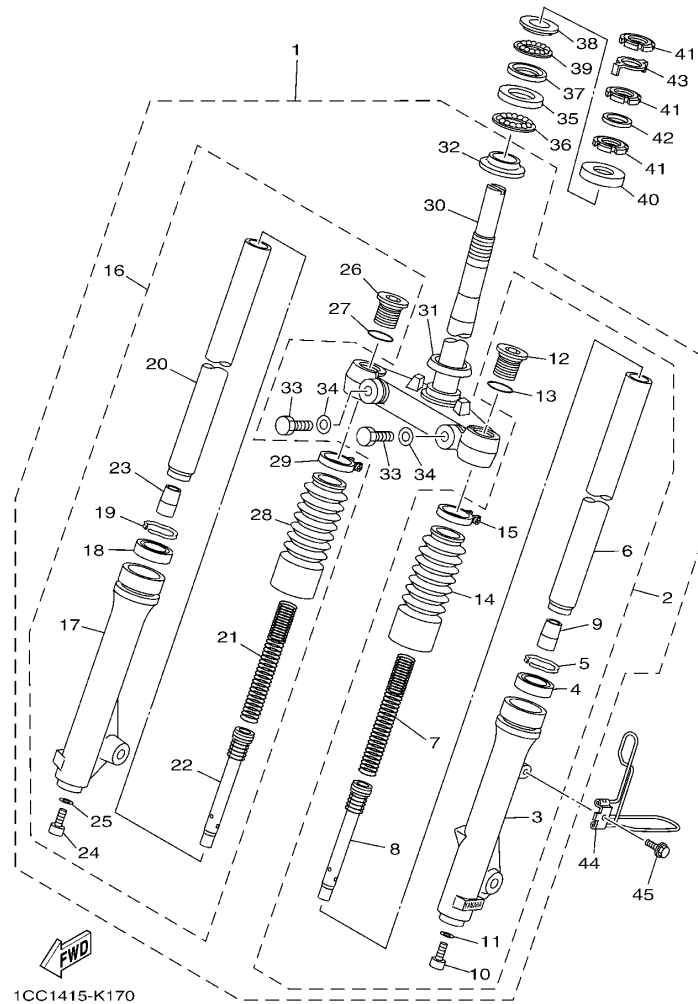

1CC1415-K170

参照 号码	零件号码 PART NO.	零件名称 DESCRIPTION	TCC5	TCC6	备注 REMARKS
28	4KL-F3191-10	. 保护罩 .BOOT	1	1	
29	4KL-F3192-10	. 带箍 .BAND	1	1	
30	1CC-F3340-00	. 底托架组 .UNDER BRACKET COMP.	1	1	
31	4GU-F3462-00	. 方向柱密封圈 .SEAL, DUST	1	1	
32	4FP-F3411-10	. 滚珠座圈 1 .RACE, BALL 1	1	1	
33	4RT-F3346-00	. 螺栓 1 .BOLT 1	2	2	
34	4P7-F3843-00	. 平垫圈 .WASHER, PLAIN	2	2	
35	4KL-F3412-00	. 滚珠座圈 2 RACE, BALL 2	1	1	
36	5WG-F341E-00	. 保持架 RETAINER, BALL BEARING	1	1	
37	4KL-F3412-10	. 滚珠座圈 2 RACE, BALL 2	1	1	
38	4KL-F3411-00	. 滚珠座圈 1 RACE, BALL 1	1	1	
39	5WG-F341E-10	. 保持架 RETAINER, BALL BEARING	1	1	
40	5MH-F3416-01	. 滚珠座圈盖 2 COVER, BALL RACE 2	1	1	
41	90179-25810	. 螺母 NUT	3	3	
42	90202-26142	. 平垫圈 WASHER, PLATE	1	1	
43	5WG-F3418-01	. 专用垫圈 WASHER, SPECIAL	1	1	
44	1CC-F3317-10	. 钢索支架 HOLDER, CABLE	1	1	
45	95802-06012	. 凸缘螺栓 BOLT, FLANGE	1	1	

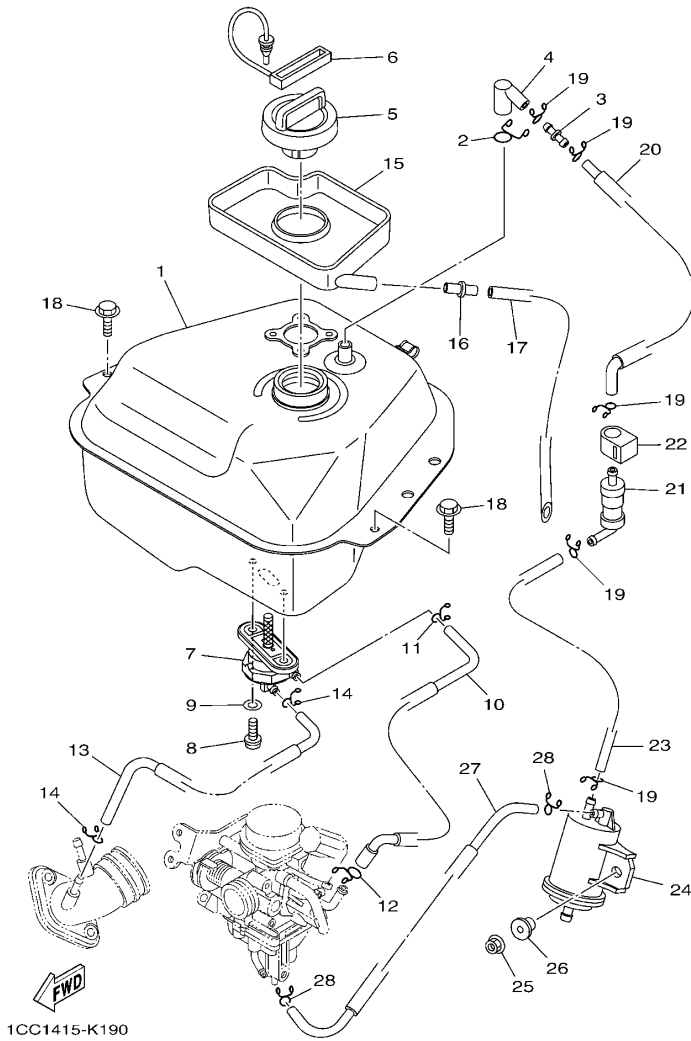

1CC1415-K190

FIG. 18 油箱

FUEL TANK

参照 号码	零件号码 PART NO.	零件名称 DESCRIPTION	1CC5	1CC6		备注 REMARKS
1	4S5-F4110-10	油箱组合 FUEL TANK COMP.	1	1		
2	90467-12802	卡环 CLIP	1	1		
3	4S0-F1753-00	连接器轴节 BOSS, CONNECTOR	1	1		
4	4S0-F4112-00	管 PIPE	1	1		
5	4S0-F4610-01	油箱盖总成 CAP ASSY	1	1		
6	5WY-F4633-00	滚珠链 CHAIN, BALL	1	1		
7	5WG-F4500-01	燃油开关组合 1 FUEL COCK ASSY 1	1	1		
8	90149-06108	螺钉 SCREW	2	2		
9	90202-05193	平垫圈 WASHER, PLATE	2	2		
10	4S0-F4311-11	燃油管 1 PIPE, FUEL 1	1	1		
11	90467-09006	卡环 CLIP	1	1		
12	90467-10008	卡环 CLIP	1	1		
13	4S0-F4312-10	管 2 PIPE 2	1	1		
14	90467-08003	卡环 CLIP	2	2		
15	5WG-F414A-00	加油器盖 COVER, FILLER	1	1		
16	5WY-F1753-00	连接器轴节 BOSS, CONNECTOR	1	1		
17	91A11-07048	软管 TUBE, FLEXIBLE	1	1		
18	95802-06014	凸缘螺栓 BOLT, FLANGE	2	2		
19	90467-09006	卡环 CLIP	5	5		
20	1CC-F4313-00	管 3 PIPE 3	1	1		
21	18C-F4180-00	滚动阀组合 ROLL OVER VALVE ASSY	1	1		
22	4S0-F4135-00	夹箍 1 CLAMP 1	1	1		
23	4S0-F4314-00	管 4 PIPE 4	1	1		
24	1CC-F4170-00	过滤缸总成 CANISTER ASSY	1	1		
25	95702-06500	螺母 NUT, FLANGE	1	1		
26	90387-068J2	轴套 COLLAR	1	1		
27	1CC-F4315-00	管 5 PIPE 5	1	1		

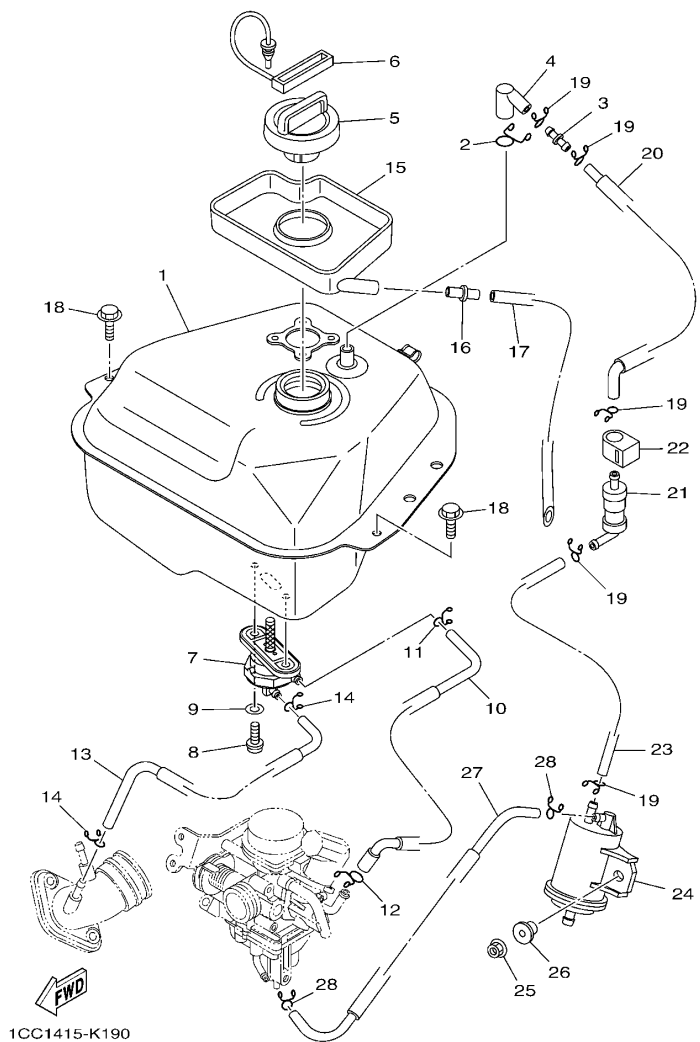

FIG. 18 油箱

FUEL TANK

参照 号码	零件号码 PART NO.	零件名称 DESCRIPTION	1CC5	1CC6		备注 REMARKS
28	90467-08003	卡环 CLIP	2	2		

FIG. 19 座位

SEAT

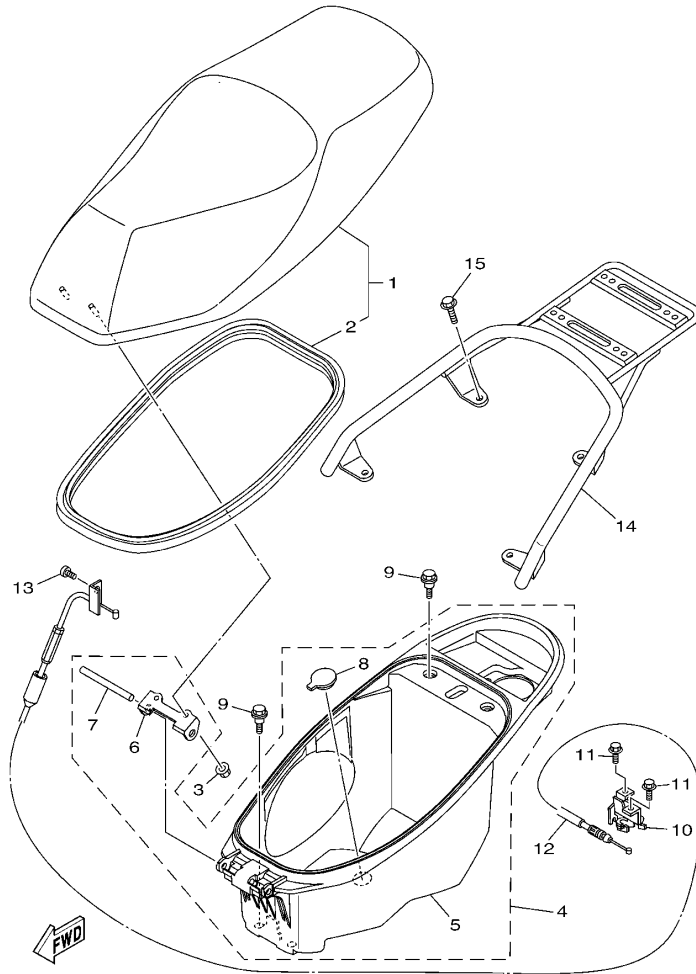

1CC5415-K190

参照 号码	零件号码 PART NO.	零件名称 DESCRIPTION	1CC5	1CC6			备注 REMARKS
1	1CC-F4730-00	双人座垫组合 DOUBLE SEAT ASSY	1	1			
2	1CC-F475M-00	.密封圈 .SEAL	1	1			
3	95702-06500	螺母 NUT, FLANGE	2	2			
4	1CC-X2473-00	置物箱组装总成 BOX 1 SUB ASSY	1	1			
5	1CC-F473R-00	.箱 1 .BOX 1	1	1			
6	1CC-F4726-00	.座位铰 .HINGE, SEAT	1	1			
7	1CC-F4727-00	.座位装配销 .PIN, SEAT FITTING	1	1			
8	5WY-F4742-00	.塞 .GROMMET	1	1			
9	90109-06822	螺栓 BOLT	4	4			
10	4S5-F4780-01	座位锁装置组合 SEAT LOCK ASSY	1	1			
11	95802-06010	凸缘螺栓 BOLT, FLANGE	2	2			
12	1CC-F478E-00	车座锁钢索 CABLE, SEAT LOCK	1	1			
13	98502-05012	十字螺钉 SCREW, PAN HEAD	1	1			
14	1CC-F4841-00	后载架 CARRIER, FRONT	1	1			
15	90119-08864	带垫螺栓 BOLT, WITH WASHER	4	4			

FIG. 20 前轮

FRONT WHEEL

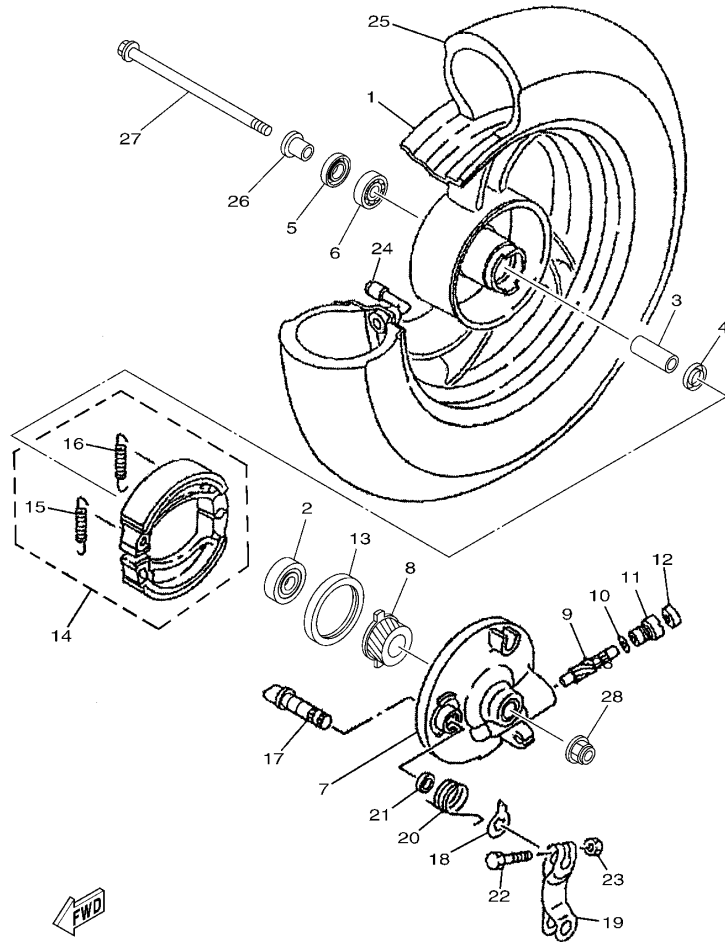

1CC5415-K200

参照 号码	零件号码 PART NO.	零件名称 DESCRIPTION	1CC5	1CC6		备注 REMARKS
1	4KL-F5168-30-35	前压铸轮 CAST WHEEL, FRONT	1	1		银色 SL
2	93306-301XJ	轴承 BEARING	1	1		
3	90560-12138	衬套 SPACER	1	1		
4	5WG-F5315-00	凸缘衬套 FLANGE, SPACER	1	1		
5	93102-17853	油封 OIL SEAL	1	1		
6	93306-201YA	轴承 BEARING	1	1		
7	4KL-F5121-00-35	前制动盖 PLATE, BRAKE SHOE	1	1		银色 SL
8	5WG-F5135-00	主驱动齿轮 GEAR, DRIVE	1	1		
9	5WG-F5138-00	仪表齿轮 GEAR, METER	1	1		
10	90201-07076	平垫圈 WASHER, PLATE	1	1		
11	4KL-F5136-00	衬套 BUSH	1	1		
12	93104-07803	油封 OIL SEAL	1	1		
13	93106-47814	油封 OIL SEAL	1	1		
14	5WG-X2534-00	制动蹄块组合 BRAKE SHOE SET	1	1		
15	90506-12001	拉簧 .SPRING, TENSION	1	1		
16	90506-15001	拉簧 .SPRING, TENSION	1	1		
17	4KL-F5151-01	凸轮轴 CAMSHAFT	1	1		
18	4KL-F513A-01	指示器面板 PLATE, INDICATOR	1	1		
19	4KL-F5155-01	制动臂 1 LEVER, CAMSHAFT 1	1	1		
20	90508-26801	扭簧 SPRING, TORSION	1	1		
21	4KL-F5159-00	凸轮轴密封 SEAL, CAMSHAFT	1	1		
22	90101-06046	螺栓 BOLT	1	1		
23	95302-06600	螺母 NUT	1	1		
24	93900-00827	气门嘴 VALVE, RIM TR413	1	1		
25	94110-10810	轮胎 TIRE (100/90-10 C-922 56J TL)	1	1		CHENG SHIN
26	90387-128M1	轴套 COLLAR	1	1		
27	5WG-F5181-01	前轮轮轴 AXLE, WHEEL	1	1		

FIG. 20 前轮

FRONT WHEEL

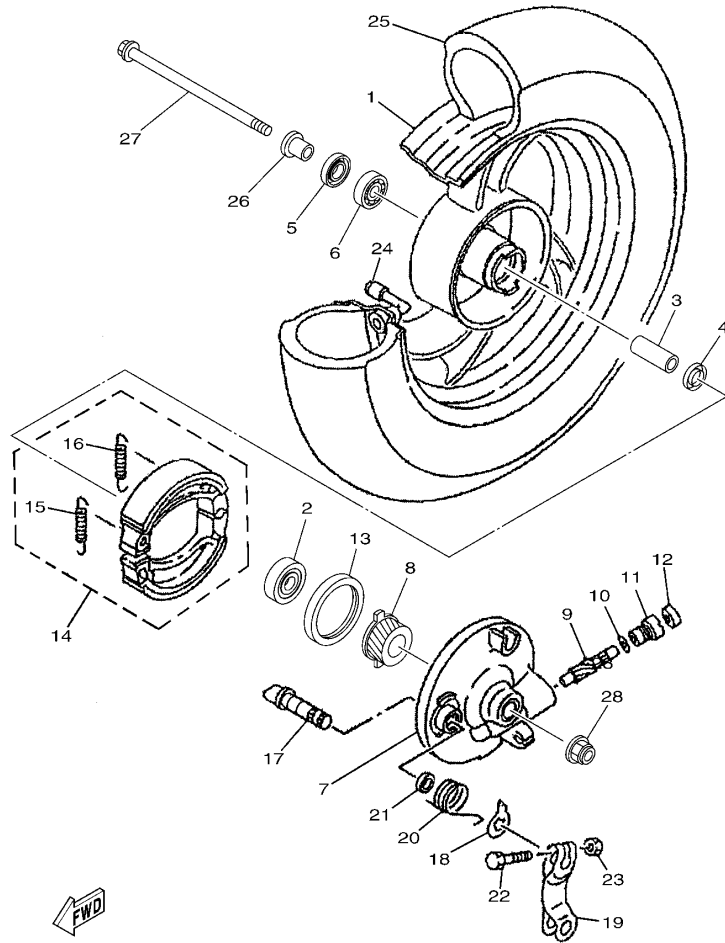

1CC5415-K200

参照 号码	零件号码 PART NO.	零件名称 DESCRIPTION	1CC5	1CC6		备注 REMARKS
28	95602-12200	自锁螺母 NUT, SELF-LOCKING	1	1		

FIG. 21 后轮

REAR WHEEL

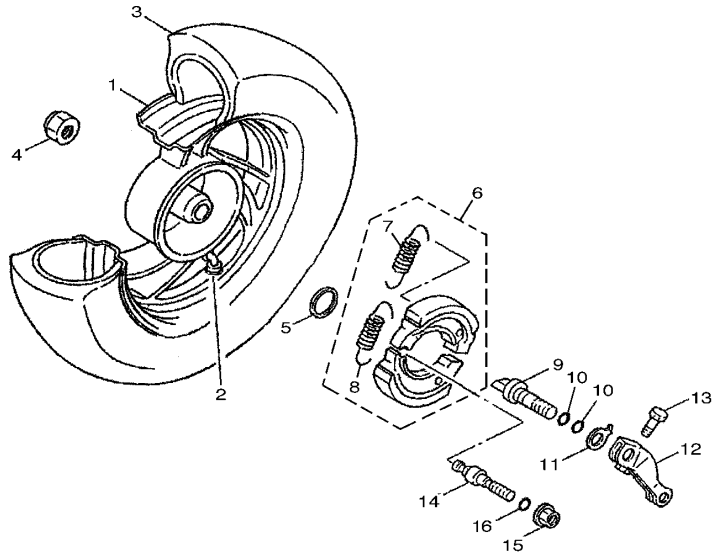

参照 号码	零件号码 PART NO.	零件名称 DESCRIPTION	TC05	TC06			备注 REMARKS
1	4KL-F5338-10-35	后压铸轮 CAST WHEEL, REAR	1	1			银色 SL
2	93900-00827	气门嘴 VALVE, RIM TR413	1	1			
3	94110-10811	轮胎 TIRE (100/90-10 C-940 56J TL)	1	1			CHENG SHIN
4	90185-14807	自锁螺母 NUT, SELF-LOCKING	1	1			
5	90201-20819	平垫圈 WASHER, PLATE	1	1			
6	5WG-X2534-00	制动蹄块组合 BRAKE SHOE SET	1	1			
7	90506-12001	拉簧 .SPRING, TENSION	1	1			
8	90506-15001	拉簧 .SPRING, TENSION	1	1			
9	5WY-F5351-01	凸轮轴 CAMSHAFT	1	1			
10	93210-09859	O型环 O-RING	2	2			
11	5WY-F533A-01	指示片 PLATE, INDICATOR	1	1			
12	5WY-F5355-01	制动臂 LEVER, CAMSHAFT	1	1			
13	90101-06046	螺栓 BOLT	1	1			
14	5WG-F5326-01	枢轴 PIN, PIVOT	1	1			
15	95702-10500	螺母 NUT, FLANGE	1	1			
16	93210-07890	O型环 O-RING	1	1			

FIG. 22 操纵手柄·钢索

STEERING HANDLE & CABLE

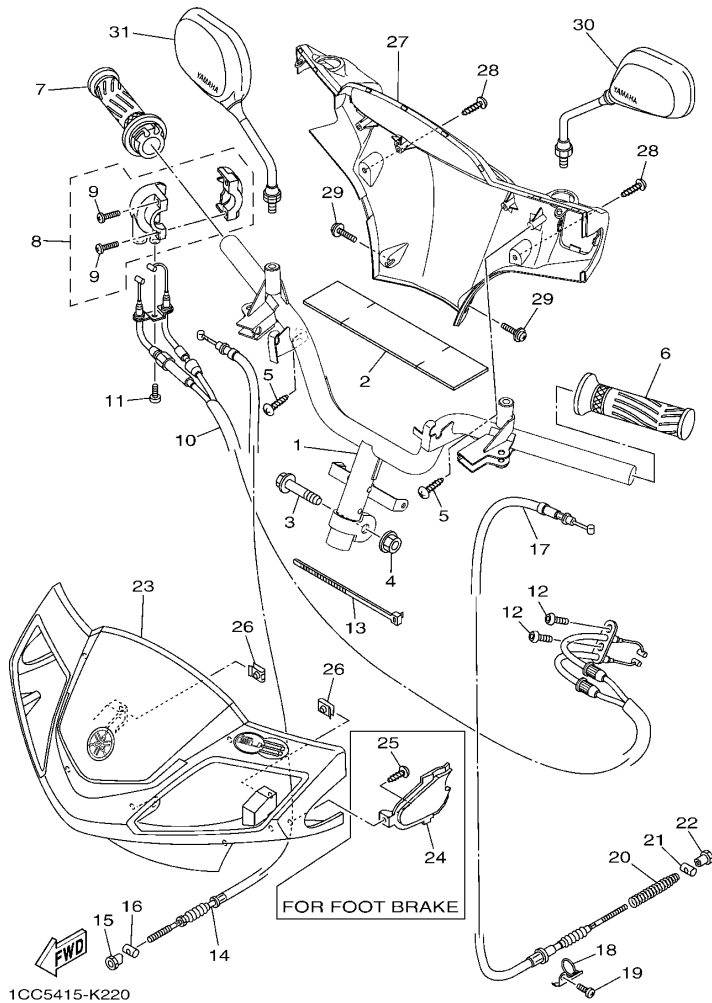

参照 号码	零件号码 PART NO.	零件名称 DESCRIPTION	TC05	TC06			备注 REMARKS
1	1CC-F6110-00	手柄组件 HANDLE COMP.	1	1			
2	5WG-F6113-00	减震器 DAMPER	1	1			
3	90105-10839	凸缘螺栓 BOLT, FLANGE	1	1			
4	95602-10200	自锁螺母 NUT, U FLANGE	1	1			
5	97702-50016	自攻螺钉 SCREW, TAPPING	2	2			
6	1CC-F6241-00	握把(左边) GRIP	1	1			
7	1CC-F6240-00	握把(右边) GRIP ASSY	1	1			
8	4P7-F6270-01	钢索连接器盖组合 CAP GRIP ASSY	1	1			
9	98502-05020	十字螺钉 SCREW, PAN HEAD	2	2			
10	5WB-F6301-00	油门钢索组合 THROTTLE CABLE ASSY	1	1			
11	98502-05010	十字螺钉 SCREW, PAN HEAD	1	1			
12	92012-05010	螺钉 BOLT, BUTTON HEAD	2	2			
13	90464-20809	线夹 CLAMP	1	1			
14	5WG-F6341-01	制动拉索 1 WIRE, BRAKE 1	1	1			
15	90179-06843	螺母 NUT	1	1			
16	90249-12806	销 PIN	1	1			
17	1CC-F6351-00	制动器钢索 CABLE, BRAKE	1				
18	4KL-F637G-01	钢索支架 HOLDER, WIRE	1	1			
19	98502-06012	十字螺钉 SCREW, PAN HEAD	1	1			
20	90501-16831	压簧 SPRING, COMPRESSION	1	1			
21	90249-12806	销 PIN	1	1			
22	90179-06843	螺母 NUT	1	1			
23	1CC-X2610-30-P0	手柄杆上侧盖 1 COVER, HANDLEBAR UPPER 1	1	1			UR 金属黑色车用 UR FOR SMX
	1CC-X2610-30-P1	手柄杆上侧盖 1 COVER, HANDLEBAR UPPER 1	1	1			UR 银 3 车用 UR FOR S3
	1CC-X2610-30-P2	手柄杆上侧盖 1 COVER, HANDLEBAR UPPER 1	1	1			UR 深鸡尾红色 2 车用 UR FOR DRC2
	1CC-X2610-30-UG	手柄杆上侧盖 1 COVER, HANDLEBAR UPPER 1	1	1			UR 棕色车用 UR FOR IPB
24	1CC-F6477-00	盖 COVER		1			

FIG. 22 操纵手柄·钢索

STEERING HANDLE & CABLE

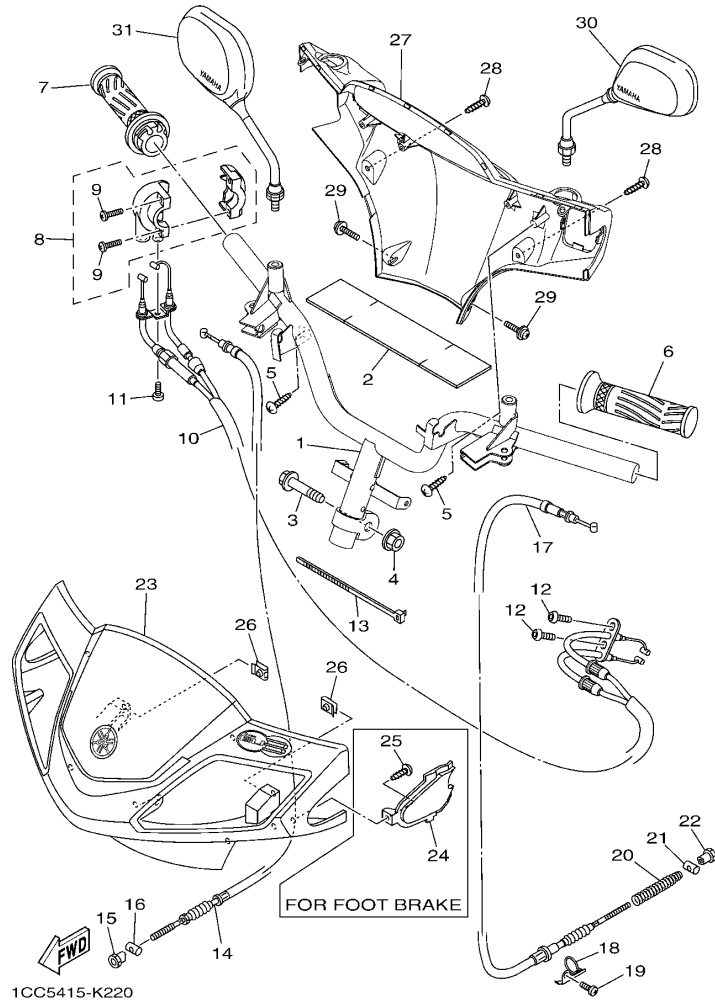

参照 号码	零件号码 PART NO.	零件名称 DESCRIPTION	1CC5	1CC6	备注 REMARKS
25	97702-50016	自攻螺钉 SCREW, TAPPING		1	
26	90183-05807	弹性螺母 NUT, SPRING	2	2	
27	1CC-F6145-00	手把杆上侧盖 2 COVER,HAND,UPPER 2	1	1	
28	97702-50012	自攻螺钉 SCREW, TAPPING	2	2	
29	97602-05216	带垫圈大柱头螺钉 SCREW, PAN HEAD WITH WASHER	2	2	
30	5WY-F6280-11	后视镜组合 (左边) REAR VIEW MIRROR ASSY (LEFT)	1	1	
31	5WY-F6290-11	后视镜组合 (右边) REAR VIEW MIRROR ASSY (RIGHT)	1	1	

FIG. 23 搁脚·支架

STAND & FOOTREST

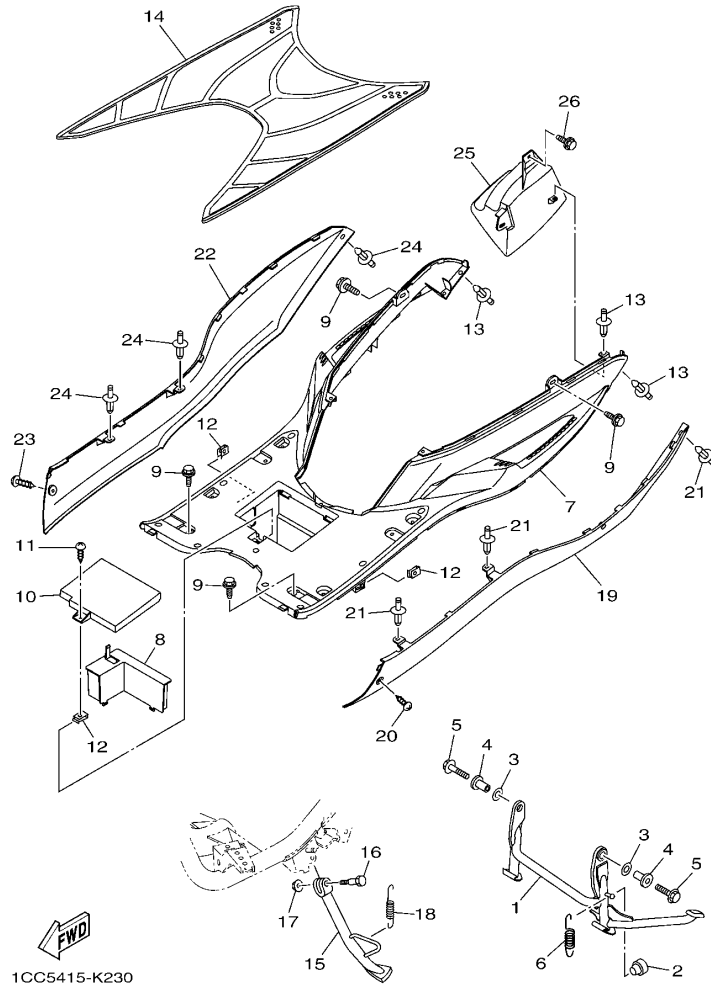

1CC5415-K230

参照 号码	零件号码 PART NO.	零件名称 DESCRIPTION	1CC5	1CC6	备注 REMARKS
1	1CC-F7111-10	主支承 STAND, MAIN	1		
2	4KL-F7314-00	限位板 STOPPER	1		
3	90202-15804	平垫圈 WASHER, PLATE	2		
4	5WG-F7113-01	主支承安装 COLLAR, MAIN STAND	2		
5	95812-10035	凸缘螺栓 BOLT, FLANGE	2		
6	90506-35820	拉簧 SPRING, TENSION	1		
7	1CC-F7481-00	搁脚踏板 BOARD, FOOTREST	1		
8	1CC-H252H-00	支架 PLATE, HOLDER	1		
9	90119-06157	带垫螺栓 BOLT, WITH WASHER	6		
10	1CC-H2129-00	蓄电池盖 COVER, BATTERY	1		
11	97702-50012	自攻螺钉 SCREW, TAPPING	1		
12	90183-05807	弹性螺母 NUT, SPRING	3		
13	90269-06809	铆钉 RIVET	3		
14	1CC-F7483-00	衬垫 1 MAT 1	1		
15	4S5-F7311-10	侧支承 STAND, SIDE	1		
16	90109-08836	螺栓 BOLT	1		
17	95602-08200	自锁螺母 NUT, SELF-LOCKING	1		
18	90506-20816	拉簧 SPRING, TENSION	1		
19	1CC-F7482-00-P2	护腿板嵌条 MOLD, FOOTREST	1		UR 金属黑色车用 UR FOR SMX
	1CC-F7482-00-P0	护腿板嵌条 MOLD, FOOTREST	1		UR 银 3 车用 UR FOR S3
	1CC-F7482-00-P1	护腿板嵌条 MOLD, FOOTREST	1		UR 深鸡尾红色 2 车用 UR FOR DRC2
	1CC-F7482-00-UG	护腿板嵌条 MOLD, FOOTREST	1		UR 棕色车用 UR FOR IPB
20	97702-50012	自攻螺钉 SCREW, TAPPING	1		
21	90269-06809	铆钉 RIVET	3		
22	1CC-F7492-00-P2	护腿板嵌条 2 MOLD, FOOTREST 2	1		UR 金属黑色车用 UR FOR SMX
	1CC-F7492-00-P0	护腿板嵌条 2 MOLD, FOOTREST 2	1		UR 银 3 车用 UR FOR S3
	1CC-F7492-00-P1	护腿板嵌条 2 MOLD, FOOTREST 2	1		UR 深鸡尾红色 2 车用 UR FOR DRC2

FIG. 23 搁脚·支架

STAND & FOOTREST

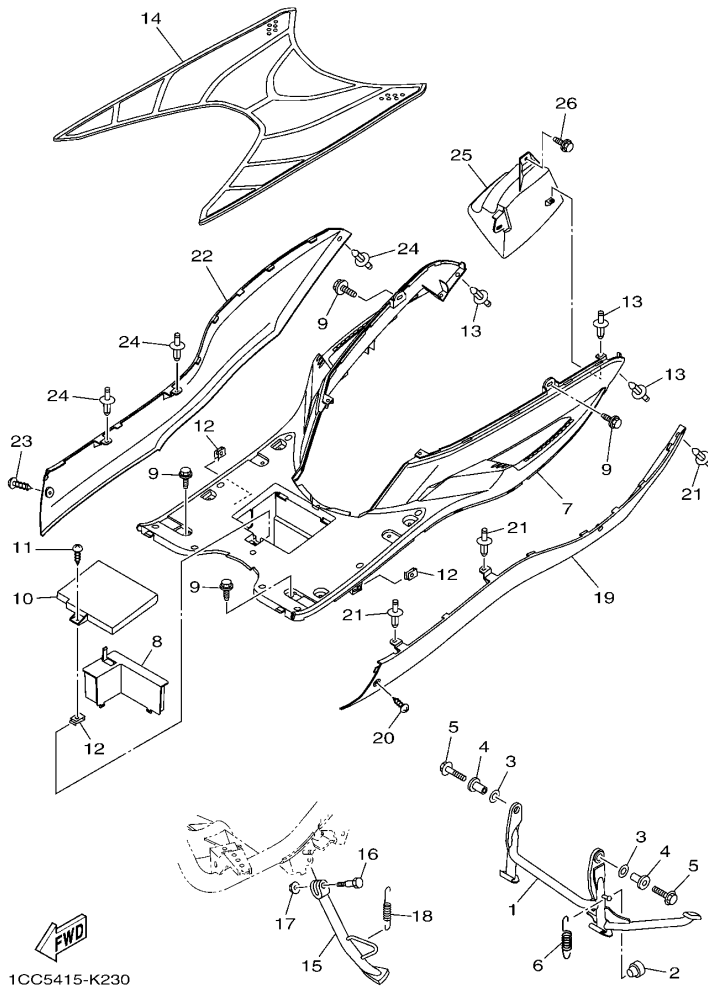

1CC5415-K230

参照 号码	零件号码 PART NO.	零件名称 DESCRIPTION	1CC5	1CC6		备注 REMARKS
22	1CC-F7492-00-UG	护腿板嵌条 2 MOLD, FOOTREST 2	1			UR 棕色车用 UR FOR IPB
23	97702-50012	自攻螺钉 SCREW, TAPPING	1			
24	90269-06809	铆钉 RIVET	3			
25	1CC-F1521-00	前防护板挡板 FLAP, FRONT FENDER	1			
26	90119-06157	带垫螺栓 BOLT, WITH WASHER	1			

FIG. 24 搁脚·支架 2

STAND & FOOTREST 2

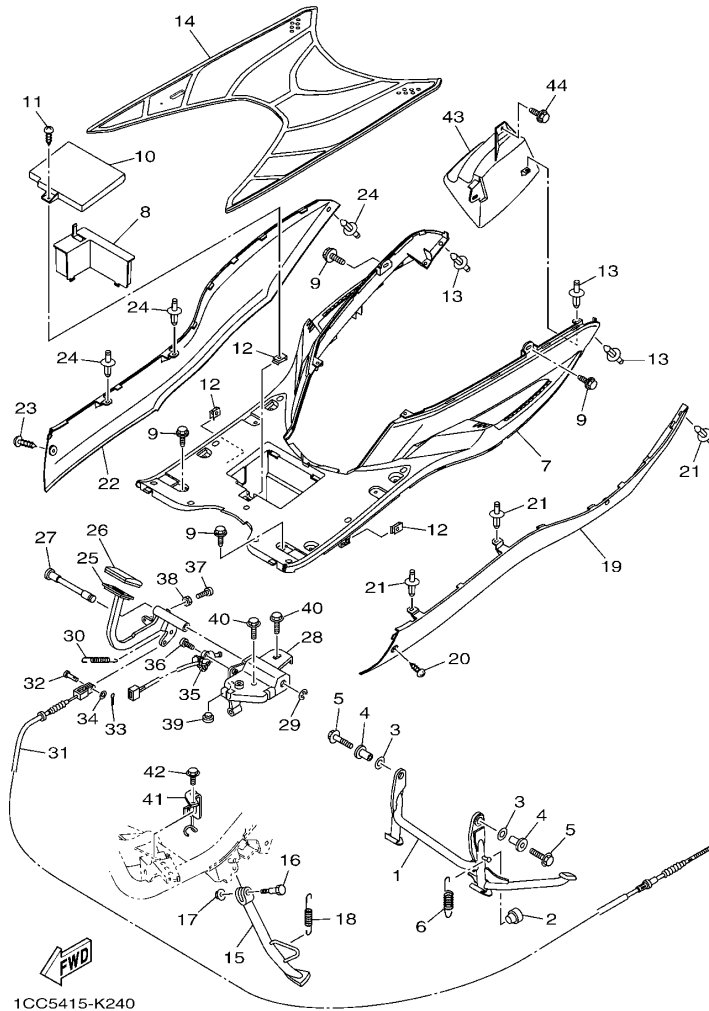

1CC5415-K240

参照 号码	零件号码 PART NO.	零件名称 DESCRIPTION	1CC5	1CC6	备注 REMARKS
1	1CC-F7111-10	主支承 STAND, MAIN		1	
2	4KL-F7314-00	限位板 STOPPER		1	
3	90202-15804	平垫圈 WASHER, PLATE		2	
4	5WG-F7113-01	主支承安装 COLLAR, MAIN STAND		2	
5	95812-10035	凸缘螺栓 BOLT, FLANGE		2	
6	90506-35820	拉簧 SPRING, TENSION		1	
7	1CC-F7481-00	搁脚踏板 BOARD, FOOTREST		1	
8	1CC-H252H-00	支架 PLATE, HOLDER		1	
9	90119-06157	带垫螺栓 BOLT, WITH WASHER		6	
10	1CC-H2129-00	蓄电池盖 COVER, BATTERY		1	
11	97702-50012	自攻螺钉 SCREW, TAPPING		1	
12	90183-05807	弹性螺母 NUT, SPRING		3	
13	90269-06809	铆钉 RIVET		3	
14	1CC-F7483-10	衬垫 1 MAT 1		1	
15	4S5-F7311-10	侧支承 STAND, SIDE		1	
16	90109-08836	螺栓 BOLT		1	
17	95602-08200	自锁螺母 NUT, SELF-LOCKING		1	
18	90506-20816	拉簧 SPRING, TENSION		1	
19	1CC-F7482-00-P2	护腿板嵌条 MOLD, FOOTREST		1	UR 金属黑色车用 UR FOR SMX
	1CC-F7482-00-P0	护腿板嵌条 MOLD, FOOTREST		1	UR 银 3 车用 UR FOR S3
	1CC-F7482-00-P1	护腿板嵌条 MOLD, FOOTREST		1	UR 深鸡尾红色 2 车用 UR FOR DRC2
	1CC-F7482-00-UG	护腿板嵌条 MOLD, FOOTREST		1	UR 棕色车用 UR FOR IPB
20	97702-50012	自攻螺钉 SCREW, TAPPING		1	
21	90269-06809	铆钉 RIVET		3	
22	1CC-F7492-00-P2	护腿板嵌条 2 MOLD, FOOTREST 2		1	UR 金属黑色车用 UR FOR SMX
	1CC-F7492-00-P0	护腿板嵌条 2 MOLD, FOOTREST 2		1	UR 银 3 车用 UR FOR S3
	1CC-F7492-00-P1	护腿板嵌条 2 MOLD, FOOTREST 2		1	UR 深鸡尾红色 2 车用 UR FOR DRC2

FIG. 24 搁脚·支架 2

STAND & FOOTREST 2

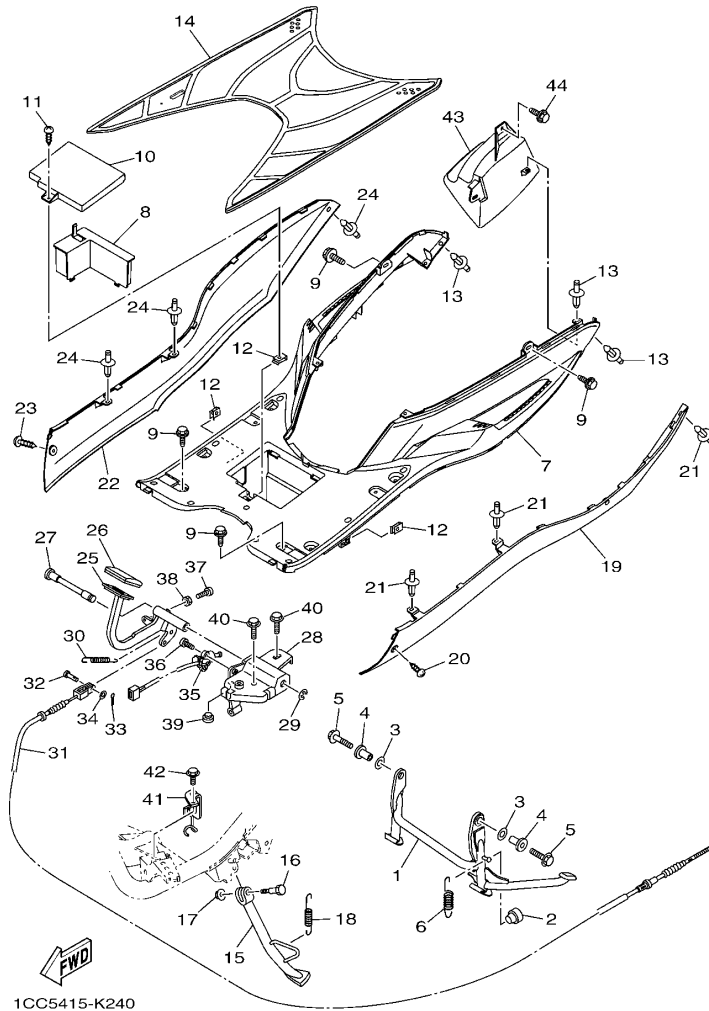

参照 号码	零件号码 PART NO.	零件名称 DESCRIPTION	1CC5	1CC6	备注 REMARKS
22	1CC-F7492-00-UG	护腿板嵌条 2 MOLD, FOOTREST 2		1	UR 棕色车用 UR FOR IPB
23	97702-50012	自攻螺钉 SCREW, TAPPING		1	
24	90269-06809	铆钉 RIVET		3	
25	1CC-F7211-00	制动踏板 PEDAL, BRAKE		1	
26	1CC-F7285-00	盖 CAP		1	
27	1CC-F7212-00	制动踏板轴 SHAFT, BRAKE PEDAL		1	
28	1CC-F7263-00	托架 1 BRACKET 1		1	
29	99002-09600	卡环 CLIP		1	
30	90506-14803	拉簧 SPRING, TENSION		1	
31	1CC-F6361-00	制动器钢索 CABLE, BRAKE		1	
32	90240-06804	销 PIN, CLEVIS		1	
33	91402-20012	开口销 PIN, COTTER		1	
34	92902-06200	垫圈 WASHER		1	
35	5MH-H2566-11	开关侧支承 SWITCH, SIDE STAND		1	
36	90157-05079	大柱头螺钉 SCREW, PAN HEAD		2	
37	90154-06004	夹紧螺钉 SCREW, BINDING		1	
38	90170-06020	螺母 NUT		1	
39	5MH-F7114-00	主支承限位板 STOPPER, MAIN STAND		1	
40	95802-10014	凸缘螺栓 BOLT, FLANGE		2	
41	5MH-F637G-01	钢索支架 HOLDER, WIRE		1	
42	95802-06010	凸缘螺栓 BOLT, FLANGE		1	
43	1CC-F1521-00	前防护板挡板 FLAP, FRONT FENDER		1	
44	90119-06157	带垫螺栓 BOLT, WITH WASHER		1	

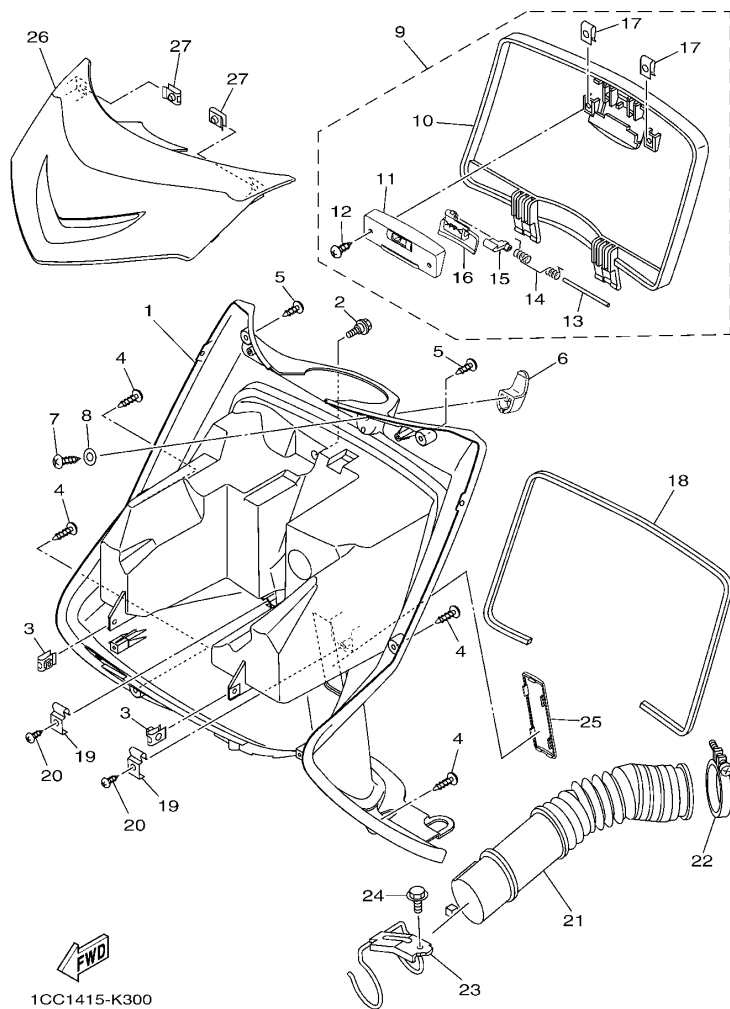

1CC1415-K300

FIG. 25 护腿

LEG SHIELD

参照 号码	零件号码 PART NO.	零件名称 DESCRIPTION	TC5	TC6	备注 REMARKS
1	1CC-F8312-00	护腿板 2 LEG SHIELD 2	1		
	1CC-F8312-10	护腿板 2 LEG SHIELD 2		1	
2	90109-06822	螺栓 BOLT	1	1	
3	90183-05819	弹性螺母 NUT, SPRING	2	2	
4	97702-50016	自攻螺钉 SCREW, TAPPING	4	4	
5	97702-50012	自攻螺钉 SCREW, TAPPING	2	2	
6	1CC-F8257-00	钩 1 HOOK 1	1	1	
7	97702-50016	自攻螺钉 SCREW, TAPPING	1	1	
8	90201-06814	平垫圈 WASHER, PLATE	1	1	
9	1CC-F83N0-00	前置物箱盖 LID ASSY	1	1	
10	1CC-F8313-00	.盖 .LID	1	1	
11	1CC-F8365-00	.盖 .COVER	1	1	
12	97702-50010	.自攻螺钉 .SCREW, TAPPING	2	2	
13	93603-70800	.定位销 .PIN, DOWEL	1	1	
14	1CC-F8388-00	.弹簧 .SPRING	1	1	
15	1CC-F8379-00	.挂钩 .HOOK	1	1	
16	1CC-F833B-00	.杠杆 .LEVER, HOLDER	1	1	
17	90183-05807	.弹性螺母 .NUT, SPRING	2	2	
18	90520-05807	减震垫 DAMPER	1	1	
19	1CC-F837F-00	转轴, 铰 HINGE	2	2	
20	97702-40512	自攻螺钉 SCREW, TAPPING	2	2	
21	5WG-F1557-00	空气管道 DUCT, AIR	1	1	
22	5WG-F1823-01	软管夹 CLAMP, HOSE	1	1	
23	5WG-F1161-01	钢索支架 HOLDER, CABLE	1	1	
24	95802-06012	凸缘螺栓 BOLT, FLANGE	1	1	
25	1CC-F8349-00	盖 CAP	1	1	
26	1CC-F8345-00-P0	嵌条 1 MOLE 1	1	1	金属黑色 SMX

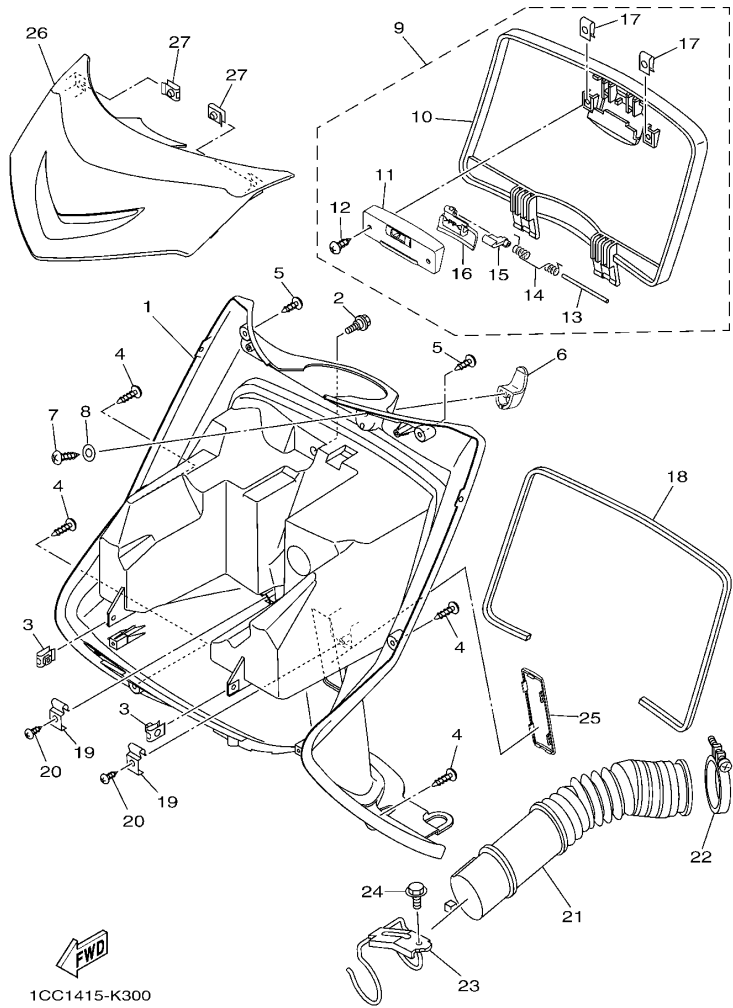

FIG. 25 护腿

LEG SHIELD

参照 号码	零件号码 PART NO.	零件名称 DESCRIPTION	1CC5	1CC6			备注 REMARKS
27	90183-05807	弹性螺母 NUT, SPRING	2	2			

FIG. 26 发电机

GENERATOR

参照 号码	零件号码 PART NO.	零件名称 DESCRIPTION	TC05	TC06			备注 REMARKS
1	5WY-H1450-01	转子组合 ROTOR ASSY	1	1			
2	5WY-H1410-11	定子组合 STATOR ASSY	1	1			
3	98502-06016	十字螺钉 SCREW, PAN HEAD	2	2			
4	90387-12853	轴套 COLLAR	1	1			
5	90170-12181	螺母 NUT	1	1			
6	97602-06225	带垫圈大柱头螺钉 SCREW, PAN HEAD WITH WASHER	3	3			
<hr/>							
<hr/>							
<hr/>							
<hr/>							
<hr/>							
<hr/>							
<hr/>							

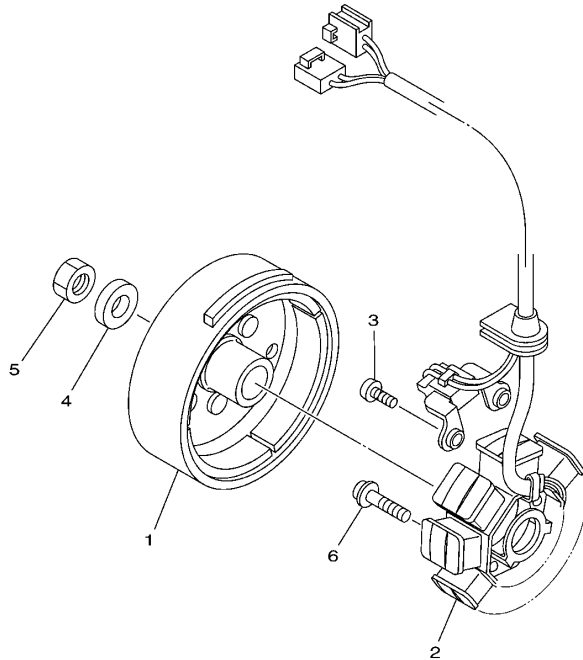

1CC1415-K310

FIG. 27 起动机

STARTING MOTOR

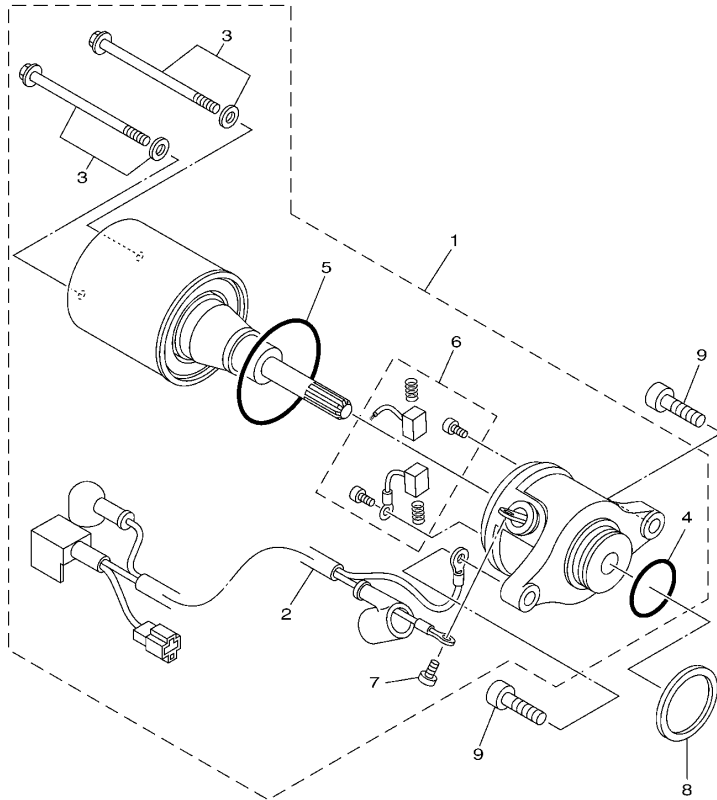

参照 号码	零件号码 PART NO.	零件名称 DESCRIPTION	TC05	TC06			备注 REMARKS
1	1CC-H1800-01	起动机组合 STARTING MOTOR ASSY	1	1			
2	1CC-H183G-00	. 导线组件 . CORD COMP.	1	1			
3	5WV-H1828-01	. 组合螺钉 . SCREW 1	2	2			
4	93210-23614	. O型环 . O-RING	1	1			
5	93210-44678	. O型环 . O-RING	1	1			
6	4RT-H1801-00	. 碳刷组件 . BRUSH SET	1	1			
7	98902-05008	. 十字槽盘头螺钉 . SCREW, BIND	1	1			
8	90202-26801	. 平垫圈 . WASHER, PLATE	1	1			
9	91312-06020	. 螺栓 . BOLT	2	2			

FWD
1CC1415-K320

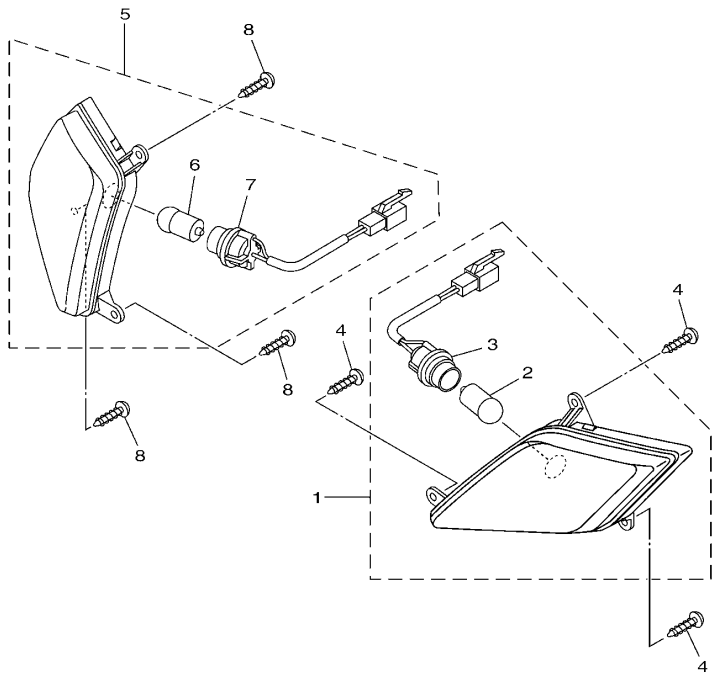

 1CC5415-K280

FIG. 28 转向灯

FLASHER LIGHT

参照 号码	零件号码 PART NO.	零件名称 DESCRIPTION	1CC5	1CC6	备注 REMARKS
1	1CC-H3310-00	前转向灯组合 1 FRONT FLASHER LIGHT ASSY 1	1	1	
2	1CC-H3311-10	. 转向灯灯泡 . BULB, FLASHER (12V-R10W)	1	1	
3	1CC-H331E-00	. 缆索组合 . CORD ASSY	1	1	
4	97702-50016	自攻螺钉 SCREW, TAPPING	3	3	
5	1CC-H3320-00	前转向灯组合 2 FRONT FLASHER LIGHT ASSY 2	1	1	
6	1CC-H3311-10	. 转向灯灯泡 . BULB, FLASHER (12V-R10W)	1	1	
7	1CC-H332E-00	. 缆索组合 . CORD ASSY	1	1	
8	97702-50016	自攻螺钉 SCREW, TAPPING	3	3	

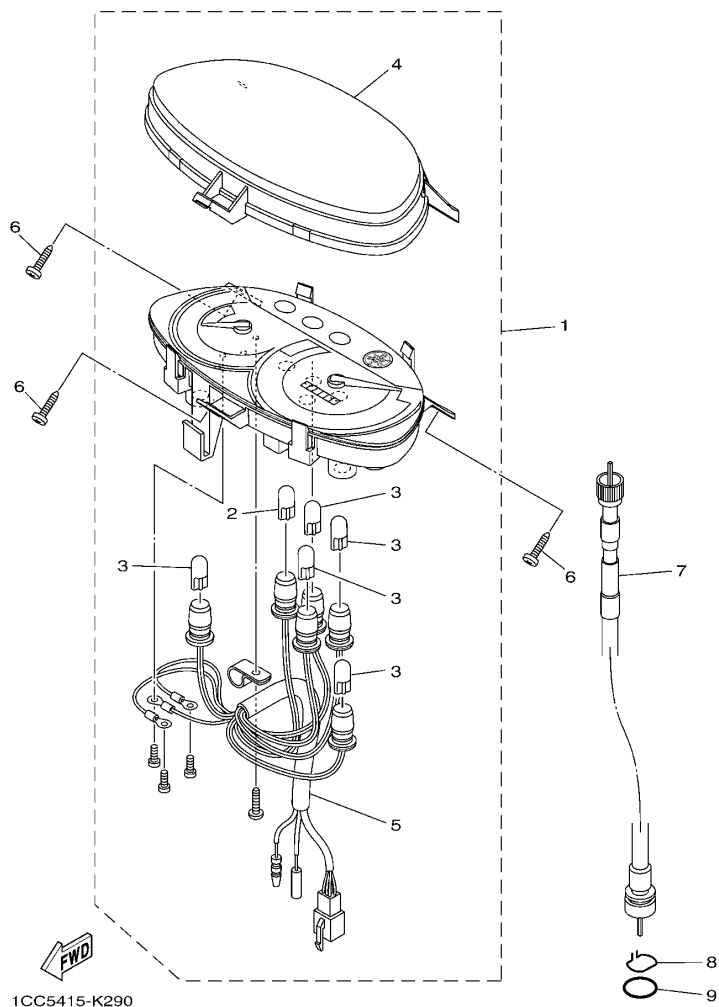

FIG. 29 仪表

METER

参照 号码	零件号码 PART NO.	零件名称 DESCRIPTION	1CC5	1CC6			备注 REMARKS
1	1CC-H3510-00	测速计组合 SPEEDOMETER ASSY	1	1			
2	1CC-H3517-10	. 灯泡 (T10 12V-3.4W) . BULB (T10 12V-3.4W)	1	1			
3	1CC-H3517-00	. 灯泡 (T10 12V-1.7W) . BULB (T10 12V-1.7W)	5	5			
4	1CC-H353K-00	. 玻璃面板 . GLASS PLATE	1	1			
5	1CC-H3509-00	. 导线组合 . SOCKET CORD ASSY	1	1			
6	97702-50016	自攻螺钉 SCREW, TAPPING	3	3			
7	1CC-H3550-00	速度计软轴组合 SPEEDOMETER CABLE ASSY	1	1			
8	4KL-F5137-21	制动环 RING, STOP	1	1			
9	93210-14104	0 型环 O-RING	1	1			

FIG. 30 前大灯

HEADLIGHT

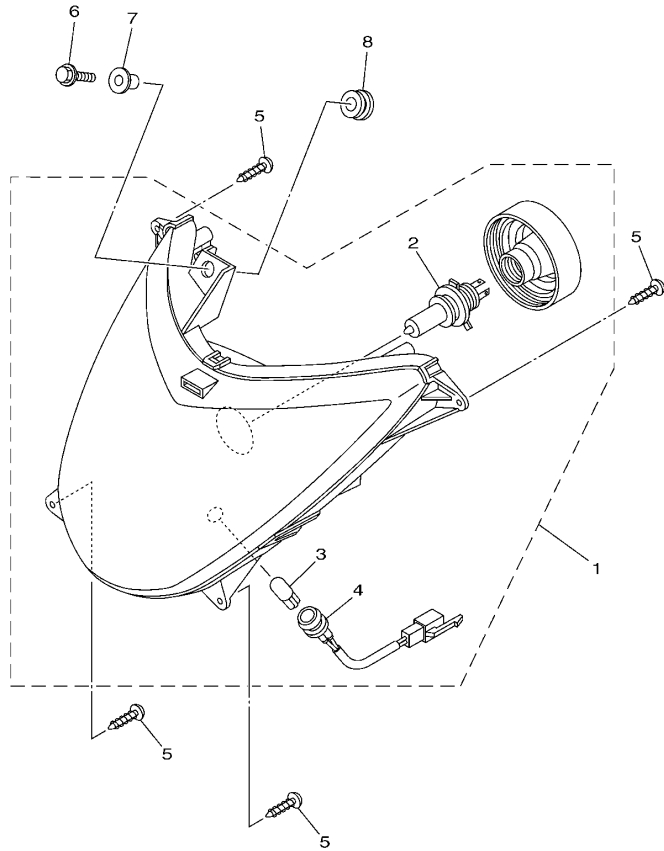

1CC1415-K360

参照 号码	零件号码 PART NO.	零件名称 DESCRIPTION	1CC5	1CC6	备注 REMARKS
1	1CC-H4310-00	大灯组件 HEADLIGHT UNIT ASSY	1	1	
2	4S5-H4314-00	. 前照灯灯泡 (12V-35/35W) . BULB, HEADLIGHT (12V-35/35W)	1	1	
3	1CC-H4347-00	. 灯泡 (12V-5W) . BULB (12V-5W)	1	1	
4	1CC-H4312-00	. 导线组合 . CORD ASSY	1	1	
5	97702-60020	自攻螺钉 SCREW, TAPPING	4	4	
6	95802-06020	凸缘螺栓 BOLT, FLANGE	1	1	
7	90387-06160	轴套 COLLAR	1	1	
8	90480-13398	橡胶垫 GROMMET	1	1	

FIG. 31 尾灯

TAILLIGHT

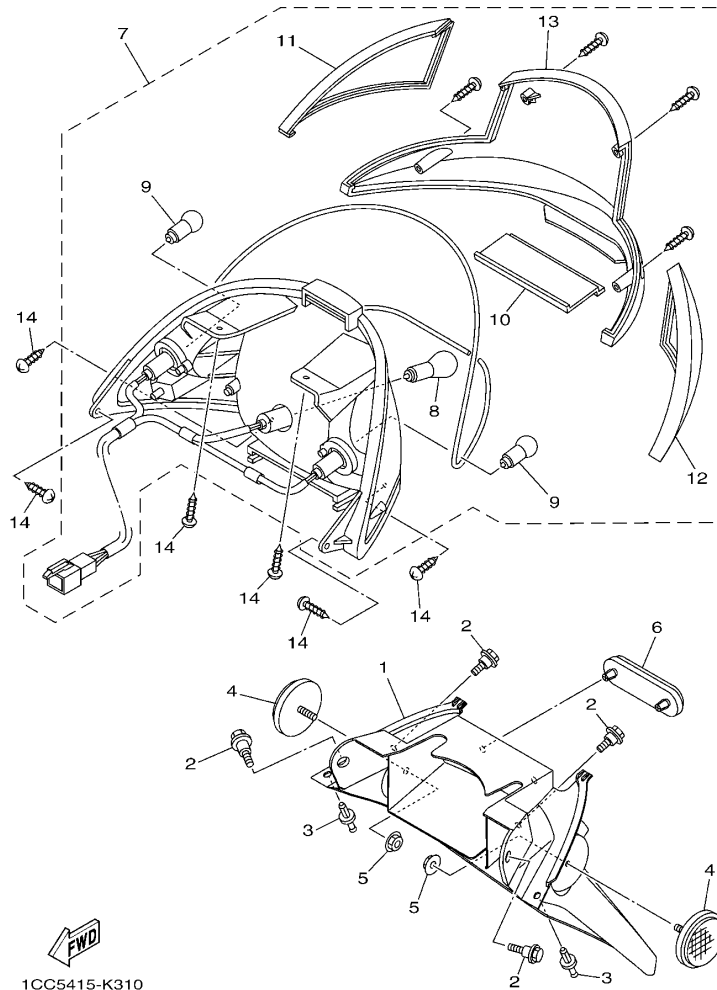

1CC5415-K310

参照 号码	零件号码 PART NO.	零件名称 DESCRIPTION	TC05	TC06		备注 REMARKS
1	1CC-F1685-00	车牌托架 BRACKET, LICENSE	1	1		
2	90109-06822	螺栓 BOLT	4	4		
3	90269-06809	铆钉 RIVET	2	2		
4	4KL-H5131-12	后反射镜 1 REFLECTOR, REAR 1	2	2		
5	95602-05200	自锁螺母 NUT, SELF-LOCKING	2	2		
6	1CC-H5130-00	后反射镜组合 REAR REFLECTOR ASSY	1	1		
7	1CC-H4700-10	尾灯组合 TAILLIGHT ASSY	1	1		
8	4KL-H4714-20	.灯泡 (12V-21/5W) .BULB (12V-21/5W)	1	1		
9	1CC-H3311-10	.转向灯灯泡 .BULB, FLASHER (12V-R10W)	2	2		
10	1CC-H4743-00	.牌照灯镜头 .LENS, LICENSE LIGHT	1	1		
11	1CC-H3342-10	.闪烁器镜面 2 .LENS, FLASHER 2	1	1		
12	1CC-H3332-10	.闪烁器镜面 .LENS, FLASHER	1	1		
13	1CC-H4721-00	.尾灯透镜 .LENS, TAILLIGHT	1	1		
14	97702-50016	自攻螺钉 SCREW, TAPPING	6	6		

FIG. 32 手柄开关·杆

HANDLE SWITCH & LEVER

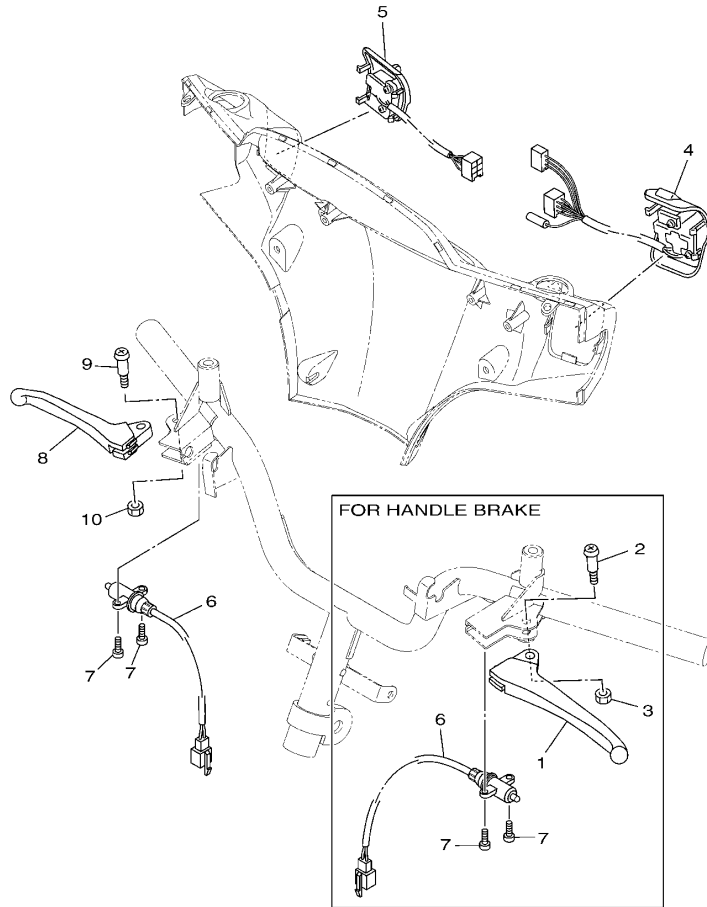

参照 号码	零件号码 PART NO.	零件名称 DESCRIPTION	TC5	TC6			备注 REMARKS
1	5WY-H3912-11	手柄 1 LEVER 1	1				
2	90157-05812	大柱头螺钉 SCREW, PAN HEAD	1				
3	95602-05100	锁紧螺母 NUT, U	1				
4	4S0-H3963-01	手把开关 3 (右边) SWITCH, HANDLE 3	1	1			
5	4S0-H3975-01	手把开关 2 SWITCH, HANDLE 2	1	1			
6	1CC-H3980-00	前制动开关组合 FRONT STOP SWITCH ASSY	2				
	1CC-H3980-00	前制动开关组合 FRONT STOP SWITCH ASSY		1			
7	98502-03006	十字螺钉 SCREW, PAN HEAD	4				
	98502-03006	十字螺钉 SCREW, PAN HEAD		2			
8	5WY-H3922-01	手柄 2 LEVER 2	1	1			
9	90157-05812	大柱头螺钉 SCREW, PAN HEAD	1	1			
10	95602-05100	锁紧螺母 NUT, U	1	1			

1CC1415-K380

FIG. 33 电气系统 1

ELECTRICAL 1

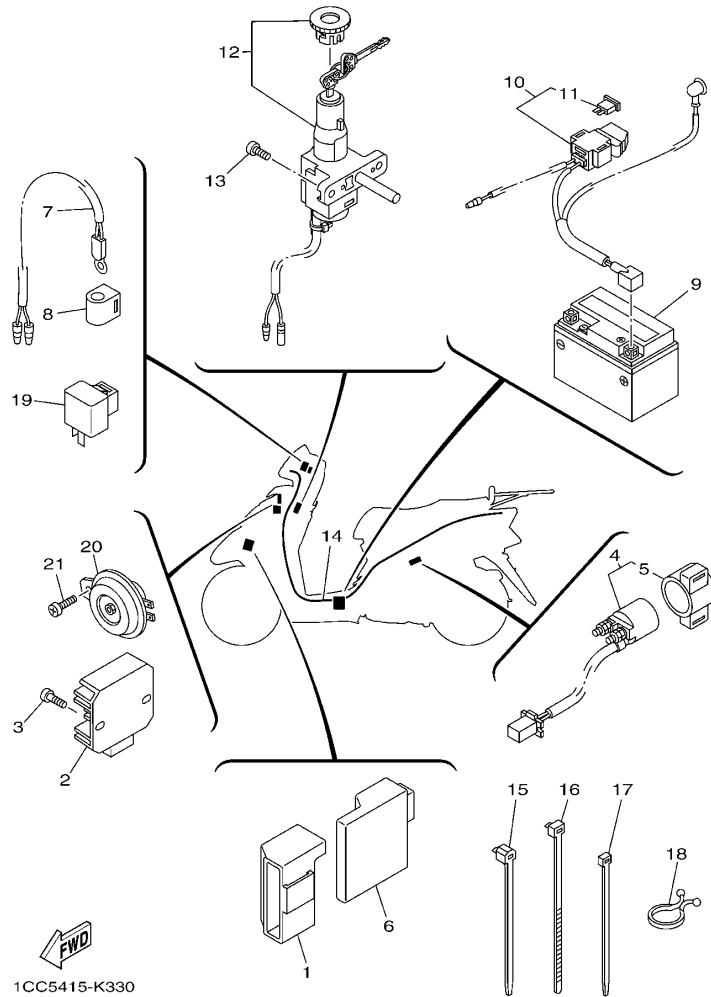

1CC5415-K330

参照 号码	零件号码 PART NO.	零件名称 DESCRIPTION	TC05	TC06	备注 REMARKS
1	4S0-H5546-00	箍带 BAND	1	1	
2	5WY-H1960-10	整流调节器 RECTIFIER & REGULATOR ASSY	1	1	
3	98502-06012	十字螺钉 SCREW, PAN HEAD	2	2	
4	5WG-H1940-30	起动机继电器组合 STARTER RELAY ASSY	1	1	
5	5WG-H1952-10	继电器支架 .HOLDER, RELAY	1	1	
6	5WY-H5540-21	CDI 总成 C.D.I. UNIT ASSY	1	1	
7	1CC-H5700-00	温度传感器 THERMISTOR ASSY	1	1	
8	4S0-H3836-00	卡箍 BAND	1	1	
9	5WY-H2100-10	蓄电池组合 (YTX5L-BS) BATTERY ASSY (YTX5L-BS)	1	1	
10	1CC-H2115-00	正极导线 WIRE, PLUS LEAD	1	1	
11	4KL-H2151-10	保险丝 .FUSE (15A-BL)	2	2	
12	1CC-H2501-11	主开关方向锁组合 MAIN SWITCH STEERING LOCK	1	1	
13	98502-06016	十字螺钉 SCREW, PAN HEAD	2	2	
14	1CC-H2590-00	电缆总成 WIRE HARNESS ASSY	1		
	1CC-H2590-10	电缆总成 WIRE HARNESS ASSY		1	
15	90464-12812	线夹 CLAMP	4	4	
16	90464-20809	线夹 CLAMP	1	1	
17	90465-13152	夹箍 CLAMP	1	1	
18	90464-23811	线夹 CLAMP	1	1	
19	5VL-H3350-21	闪烁继电器组合 FLASHER RELAY ASSY	1	1	
20	5WG-H3371-10	电喇叭 HORN	1	1	
21	98502-06010	十字螺钉 SCREW, PAN HEAD	1	1	

FIG. 34 电气系统 2

ELECTRICAL 2

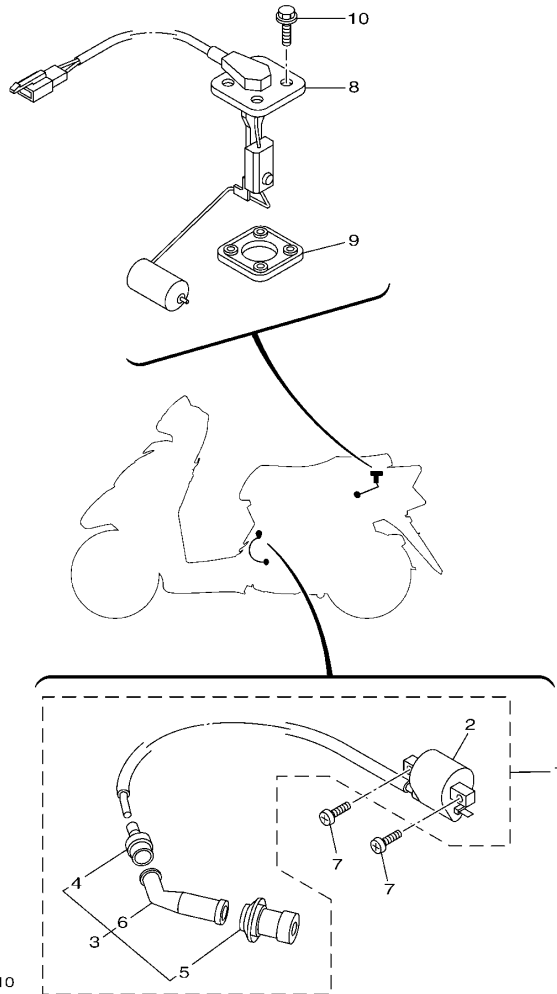

 1CC1415-K410

参照 号码	零件号码 PART NO.	零件名称 DESCRIPTION	1CC5	1CC6				备注 REMARKS
1	4S0-X8231-30	点火线圈组合 IGN. COIL ASSY.	1	1				
2	4S0-H2310-10	点火线圈组合 IGNITION COIL ASSY	1	1				
3	4S0-H2370-00	火花塞帽组合 PLUG CAP ASSY	1	1				
4	4FP-H2371-00	塞帽 CAP, PLUG	1	1				
5	4KL-H2372-00	塞帽密封 SEAL, PLUG CAP	1	1				
6	4S0-H2373-00	高压缆索密封 SEAL, HIGH TENSION CORD	1	1				
7	98502-06018	十字螺钉 SCREW, PAN HEAD	2	2				
8	4S5-H5752-10	燃油表传感装置组合 SENDER UNIT ASSY, FUEL METER	1	1				
9	4KL-H5753-00	传感器垫圈 GASKET, SENDER UNIT	1	1				
10	90119-05802	带垫螺栓 BOLT, WITH WASHER	4	4				

零件号码索引
NUMERICAL INDEX

零件号码 PART NO.	参照 号码	零件号码 PART NO.	参照 号码	零件号码 PART NO.	参照 号码	零件号码 PART NO.	参照 号码	零件号码 PART NO.	参照 号码	零件号码 PART NO.	参照 号码
1CC-E111F-00	1 - 18	1CC-E3575-00	6 - 4	1CC-E5191-00	9 - 26	1CC-F1110-00	13 - 1	1CC-F3317-10	17 - 44	4KL-F5159-00	20 - 21
1CC-E1145-00	3 - 2	1CC-E3585-00	6 - 1	5WG-E5317-01	13 - 3	1CC-F1110-10	13 - 1	1CC-F3340-00	17 - 30	4KL-F5168-30-35	20 - 1
1CC-E1155-00	1 - 25	1CC-E3595-00	6 - 21	4KL-E5351-10	5 - 9	5WG-F1161-01	25 - 23	4RT-F3346-00	17 - 33	5WG-F5181-01	20 - 27
1CC-E1160-01	1 - 21	5WB-E4105-10	7 - 17	4KL-E5363-00	9 - 16	1CC-F116F-00	13 - 14	5LK-F3356-00	17 - 10	5WG-F5315-00	20 - 4
1CC-E1165-00	1 - 23	5WB-E4115-00	7 - 10	1CC-E5363-10	9 - 37	5WG-F118W-00	13 - 7		17 - 24	5WG-F5326-01	21 - 14
1CC-E1181-00	1 - 33	5WB-E4283-10	7 - 4	1CC-E5371-00	9 - 5	1CC-F1410-00	13 - 10	4KL-F3411-00	17 - 38	4KL-F5338-10-35	21 - 1
1CC-E1185-00	1 - 22	5WB-E4286-10	7 - 11	1CC-E5373-00	9 - 6	5WG-F1481-01	13 - 8	4FP-F3411-10	17 - 32	5WY-F533A-01	21 - 11
4KL-E1186-00	1 - 28	1CC-E4301-00	7 - 1	4SO-E5393-00	9 - 9	5WG-F1482-01	13 - 11	4KL-F3412-00	17 - 35	5WY-F5351-01	21 - 9
1CC-E1310-02	1 - 37	5WB-E4340-00	7 - 13	1CC-E5407-00	9 - 41	1CC-F1521-00	23 - 25	4KL-F3412-10	17 - 37	5WY-F5355-01	21 - 12
1CC-E1351-00	1 - 38	5WB-E4342-16	7 - 6	1CC-E5411-00	9 - 22		24 - 43	5MH-F3416-01	17 - 40	1CC-F6110-00	22 - 1
1CC-E1400-00	2 - 1	5WB-E4343-52	7 - 7	1CC-E5417-00	9 - 29	1CC-F1552-01	14 - 6	5WG-F3418-01	17 - 43	5WG-F6113-00	22 - 2
1CC-E1603-00	2 - 9	5WB-E4346-00	7 - 20	1CC-E5421-00	9 - 18	5WG-F1553-00	14 - 11	5WG-F341E-00	17 - 36	1CC-F6145-00	22 - 27
1CC-E1631-00	2 - 6	5WB-E4370-10	7 - 19	1CC-E5451-00	9 - 23	5WG-F1557-00	25 - 21	5WG-F341E-10	17 - 39	1CC-F6240-00	22 - 7
1CC-E1633-00	2 - 7	5WB-E4384-10	7 - 14	1CC-E5455-00	9 - 27	1CC-F1587-00	14 - 13	4GU-F3462-00	17 - 31	1CC-F6241-00	22 - 6
1CC-E2111-00	1 - 7	5WB-E4385-10	7 - 18	1CC-E5461-00	9 - 19	1CC-F1611-00	14 - 15	4TU-F3479-00	17 - 11	4P7-F6270-01	22 - 8
1CC-E2113-00	1 - 11	5LB-E4386-00	7 - 9	1CC-E5471-00	9 - 39	1CC-F1685-00	31 - 1		17 - 25	5WY-F6280-11	22 - 30
1CC-E2116-00	1 - 10	5WB-E4390-00	7 - 8	1CC-E5472-00	9 - 40	1CC-F1711-00	15 - 1	4P7-F3843-00	17 - 34	5WY-F6290-11	22 - 31
1CC-E2117-00	1 - 13	4SO-E4409-00	6 - 15	1CC-E5481-00	9 - 44	4SO-F1753-00	18 - 3	4S5-F4110-10	18 - 1	5WB-F6301-00	22 - 10
1CC-E2118-00	1 - 12	4SO-E4410-03	6 - 5	5WG-E5521-00	10 - 3	5WY-F1753-00	18 - 16	5WG-F4112-00	18 - 4	5WB-F6341-01	22 - 14
1CC-E2119-00	1 - 9	4SO-E4411-02	6 - 7	1CC-E5524-00	10 - 7	4S5-F1773-00	15 - 11	4SO-F4135-00	18 - 22	1CC-F6351-00	22 - 17
1CC-E2121-00	1 - 8	4SO-E4412-01	6 - 6	5MH-E5532-00	10 - 5	5WG-F1823-01	25 - 22	5WG-F414A-00	18 - 15	1CC-F6361-00	24 - 31
1CC-E2151-00	1 - 14	4SO-E4437-00	6 - 11	1CC-E5570-00	10 - 10	1CC-F2210-00	16 - 1	1CC-F4170-00	18 - 24	4KL-F637G-01	22 - 18
1CC-E2156-00	1 - 17	5WY-E443E-01	6 - 14	1CC-E5601-00	10 - 12	4KL-F2216-00	9 - 4	18C-F4180-00	18 - 21	5MH-F637G-01	24 - 41
5MH-E2157-01	3 - 12	4SO-E443G-00	6 - 16	1CC-E5620-00	10 - 17	1CC-F3100-00	17 - 1	4SO-F4311-11	18 - 10	1CC-F6477-00	22 - 24
1CC-E2159-00	1 - 15	1CC-E4445-00	8 - 4	1CC-E5630-00	10 - 19	1CC-F3102-00	17 - 2	4SO-F4312-10	18 - 13	1CC-F7111-10	23 - 1
1CC-E2170-00	1 - 20	4SO-E4451-01	6 - 8	1CC-E5650-00	10 - 1	1CC-F3103-00	17 - 16	1CC-F4313-00	18 - 20		24 - 1
1CC-E2176-00	3 - 1	4SO-E4453-00	6 - 10	1CC-E5657-00	11 - 16	5WG-F3110-00	17 - 6	4SO-F4314-00	18 - 23	5WG-F7113-01	23 - 4
4KL-E2210-00	3 - 7	5WG-E4476-00	6 - 9	1CC-E5659-00	10 - 21		17 - 20	1CC-F4315-00	18 - 27		24 - 4
5MH-E2213-10	3 - 9	5WB-E4504-00	7 - 15	1CC-E5673-00	10 - 20	4KL-F3111-00	17 - 12	5WG-F4500-01	18 - 7	5MH-F7114-00	24 - 39
1CC-E2231-00	3 - 5	1CC-E4610-00	8 - 1	1CC-E6111-00	11 - 1		17 - 26	4SO-F4610-01	18 - 5	1CC-F7211-00	24 - 25
4KL-E2232-00	3 - 8	4KL-E4613-10	8 - 8	1CC-E6611-01	11 - 5	1CC-F3126-00	17 - 3	5WY-F4633-00	18 - 6	1CC-F7212-00	24 - 27
1CC-E2241-00	3 - 6	1CC-E4651-00	1 - 4	1CC-E6620-00	11 - 20	1CC-F3136-00	17 - 17	1CC-F4726-00	19 - 6	1CC-F7263-00	24 - 28
1CC-E2611-00	4 - 13	1CC-E4718-00	8 - 2	1CC-E6626-00	11 - 21	5WG-F3141-00	17 - 7	1CC-F4727-00	19 - 7	1CC-F7285-00	24 - 26
1CC-E2651-00	4 - 1	4KL-E4737-00	8 - 7	1CC-E7211-00	12 - 6		17 - 21	1CC-F4730-00	19 - 1	4S5-F7311-10	23 - 15
1CC-E2652-00	4 - 5	5WB-E4803-11	8 - 17	1CC-E7410-00	12 - 1	4GU-F3145-00	17 - 4	1CC-F473R-00	19 - 5		24 - 15
1CC-E2658-00	4 - 8	5WG-E4806-01	8 - 22	1CC-E7421-00	12 - 5		17 - 18	5WY-F4742-00	19 - 8	4KL-F7314-00	23 - 2
1CC-E2659-00	4 - 9	5WG-E4815-00	8 - 13	1CC-E7601-00	11 - 7	5AP-F3147-00	17 - 13	1CC-F475M-00	19 - 2		24 - 2
1CC-E2668-00	4 - 10	5WY-E4872-30	8 - 12	1CC-E7602-00	11 - 19		17 - 27	4S5-F4780-01	19 - 10	1CC-F7481-00	23 - 7
1CC-E3300-00	5 - 1	4SO-E4883-00	8 - 15	1CC-E7611-00	11 - 14	5AP-F3153-00	17 - 5	1CC-F478E-00	19 - 12		24 - 7
1CC-E3324-00	2 - 4	4SO-E4884-00	8 - 19	1CC-E7620-00	11 - 8		17 - 19	1CC-F4841-00	19 - 14	1CC-F7482-00-P0	23 - 19
1CC-E3325-00	5 - 2	4S5-E4885-00	8 - 25	1CC-E7623-00	11 - 10	5WG-F3170-00	17 - 8	4KL-F5121-00-35	20 - 7		24 - 19
4KL-E3411-01	5 - 10	5WB-E490A-10	7 - 16	1CC-E7632-00	11 - 9		17 - 22	5WG-F5135-00	20 - 8	1CC-F7482-00-P1	23 - 19
1CC-E3416-00	9 - 13	5WB-E490J-30	7 - 2	1CC-E7641-00	11 - 13	4GU-F3173-01	17 - 9	4KL-F5136-00	20 - 11		24 - 19
1CC-E3451-00	2 - 3	5WB-E490K-10	7 - 3	1CC-E7653-00	11 - 11		17 - 23	4KL-F5137-21	29 - 8	1CC-F7482-00-P2	23 - 19
5MH-E3475-00	5 - 7	1CC-E4987-00	1 - 39	1CC-E7660-00	11 - 22	4KL-F3191-10	17 - 14	5WG-F5138-00	20 - 9		24 - 19
4SO-E3542-10	8 - 20	1CC-E5111-00	9 - 1	1CC-E7664-00	11 - 26		17 - 28	4KL-F513A-01	20 - 18	1CC-F7482-00-UG	23 - 19
1CC-E3556-00	6 - 22	1CC-E5121-00	9 - 2	1CC-E7670-00	11 - 23	4KL-F3192-10	17 - 15	4KL-F5151-01	20 - 17		24 - 19
1CC-E3569-00	4 - 11	1CC-E5138-00	9 - 3	1CC-E7684-00	11 - 28		17 - 29	4KL-F5155-01	20 - 19	1CC-F7483-00	23 - 14

零件号码索引
NUMERICAL INDEX

零件号码 PART NO.	参照 号码	零件号码 PART NO.	参照 号码	零件号码 PART NO.	参照 号码	零件号码 PART NO.	参照 号码	零件号码 PART NO.	参照 号码	零件号码 PART NO.	参照 号码
1CC-F7483-10	24 - 14	1CC-H3311-10	28 - 6	1CC-X2173-30-P0	15 - 6	90179-10817	11 - 6	90380-15806	10 - 14	90506-20816	23 - 18
1CC-F7492-00-P0	23 - 22			1CC-X2173-30-P1	15 - 6	90179-25810	17 - 41	90387-06160	30 - 7		24 - 18
	24 - 22	1CC-H331E-00	28 - 3	1CC-X2173-30-P2	15 - 6	90183-05807	14 - 5	90387-068F6	8 - 3	90506-35820	23 - 6
1CC-F7492-00-P1	23 - 22	1CC-H3320-00	28 - 5	1CC-X2173-30-UG	15 - 6			90387-068H6	15 - 10		24 - 6
	24 - 22	1CC-H332E-00	28 - 7	1CC-X2473-00	19 - 4			90387-068J2	8 - 23	90508-26801	20 - 20
1CC-F7492-00-P2	23 - 22	1CC-H3332-10	31 - 12	5WG-X2534-00	20 - 14				18 - 26	90508-32804	10 - 13
	24 - 22	1CC-H3342-10	31 - 11		21 - 6			90387-068K5	4 - 2	90520-05807	25 - 18
1CC-F7492-00-UG	23 - 22	5VL-H3350-21	33 - 19	1CC-X2610-30-P0	22 - 23			90387-12853	26 - 4	90560-12138	20 - 3
	24 - 22	5WG-H3371-10	33 - 20	1CC-X2610-30-P1	22 - 23			90387-128M1	20 - 26	91312-06012	1 - 19
1CC-F8257-00	25 - 6	1CC-H3509-00	29 - 5	1CC-X2610-30-P2	22 - 23			90387-16806	10 - 11	91312-06016	3 - 10
1CC-F8312-00	25 - 1	1CC-H3510-00	29 - 1	1CC-X2610-30-UG	22 - 23			90387-16816	11 - 12	91312-06020	27 - 9
1CC-F8312-10	25 - 1	1CC-H3517-00	29 - 3	4S0-X8231-30	34 - 1	90183-05819	25 - 3	90413-12800	9 - 8	91312-06025	10 - 18
1CC-F8313-00	25 - 10	1CC-H3517-10	29 - 2	90101-06046	20 - 22	90185-14807	21 - 4	90430-06014	1 - 3	91312-06090	1 - 36
1CC-F833B-00	25 - 16	1CC-H353K-00	29 - 4		21 - 13	90201-06814	8 - 5		9 - 30	91402-20012	24 - 33
1CC-F8345-00-P0	25 - 26	1CC-H3550-00	29 - 7	90101-10809	16 - 3		25 - 8	90430-08119	9 - 15	91808-12804	9 - 35
1CC-F8349-00	25 - 25	4S0-H3836-00	33 - 8	90105-08861	16 - 2	90201-07076	20 - 10	90450-45801	6 - 19	91810-14805	1 - 34
1CC-F8365-00	25 - 11	5WY-H3912-11	32 - 1	90105-10839	22 - 3	90201-07811	5 - 5	90464-08020	4 - 12		1 - 35
1CC-F8379-00	25 - 15	5WY-H3922-01	32 - 8	90109-06822	19 - 9	90201-08827	1 - 30	90464-12812	33 - 15		9 - 10
1CC-F837F-00	25 - 19	4S0-H3963-01	32 - 4			90201-108A3	10 - 4	90464-20809	22 - 13		9 - 20
1CC-F8388-00	25 - 14	4S0-H3975-01	32 - 5			90201-12172	9 - 46		33 - 16		9 - 24
1CC-F83NO-00	25 - 9	1CC-H3980-00	32 - 6	90109-08836	23 - 16	90201-15816	12 - 4	90464-23811	33 - 18	91A11-07048	18 - 17
5WY-H1410-11	26 - 2		32 - 6		24 - 16	90201-15838	10 - 15	90465-12803	4 - 6	92012-05010	22 - 12
5WY-H1450-01	26 - 1	1CC-H4310-00	30 - 1	90113-06804	1 - 5	90201-17804	13 - 5	90465-13152	33 - 17	92902-06200	24 - 34
1CC-H1800-01	27 - 1	1CC-H4312-00	30 - 4	90116-06805	1 - 6	90201-20819	21 - 5	90467-08003	18 - 14	93102-17808	11 - 3
4RT-H1801-00	27 - 6	4S5-H4314-00	30 - 2	90116-08811	1 - 41	90202-05193	18 - 9		18 - 28	93102-17853	20 - 5
5WV-H1828-01	27 - 3	1CC-H4347-00	30 - 3	90119-05802	34 - 10	90202-15804	23 - 3	90467-08070	8 - 21	93102-19805	9 - 31
1CC-H183G-00	27 - 2	1CC-H4700-10	31 - 7	90119-05827	14 - 10		24 - 3	90467-09006	18 - 11	93102-19810	9 - 32
5WG-H1940-30	33 - 4	4KL-H4714-20	31 - 8	90119-06157	14 - 12	90202-26142	17 - 42		18 - 19	93102-22811	9 - 12
5WG-H1952-10	33 - 5	1CC-H4721-00	31 - 13		23 - 9	90202-26801	27 - 8	90467-10008	18 - 12	93102-26852	12 - 10
5WY-H1960-10	33 - 2	1CC-H4743-00	31 - 10		23 - 26	90208-12050	11 - 17	90467-12802	18 - 2	93104-07803	20 - 12
5WY-H2100-10	33 - 9	1CC-H5130-00	31 - 6		24 - 9	90208-21802	12 - 7	90467-12814	6 - 18	93106-47814	20 - 13
1CC-H2115-00	33 - 10	4KL-H5131-12	31 - 4		24 - 44	90214-14804	11 - 15		9 - 7	93109-33803	11 - 24
1CC-H2129-00	23 - 10	5WY-H5540-21	33 - 6	90119-068A3	14 - 7	90240-06804	24 - 32	90467-13804	1 - 40	93210-07809	9 - 34
	24 - 10	4S0-H5546-00	33 - 1	90119-08864	19 - 15	90249-12806	22 - 16	90467-13815	6 - 17	93210-07890	21 - 16
4KL-H2151-10	33 - 11	1CC-H5700-00	33 - 7	90149-06108	18 - 8		22 - 21	90467-13817	6 - 13	93210-09859	21 - 10
4S0-H2310-10	34 - 2	4S5-H5752-10	34 - 8	90153-06803	1 - 2	90269-06809	15 - 2	90467-16805	8 - 16	93210-14104	29 - 9
4S0-H2370-00	34 - 3	4KL-H5753-00	34 - 9	90154-06004	24 - 37		15 - 4	90467-16808	8 - 26	93210-14815	9 - 17
4FP-H2371-00	34 - 4	1CC-X1111-00	1 - 1	90157-05079	24 - 36		15 - 7	90480-12803	14 - 16	93210-15171	3 - 11
4KL-H2372-00	34 - 5	1CC-X1543-00	9 - 43	90157-05812	32 - 2		23 - 13	90480-13398	30 - 8	93210-15639	13 - 4
4S0-H2373-00	34 - 6	1CC-X2142-00	13 - 2		32 - 9		23 - 21	90480-30800	4 - 4	93210-23614	27 - 4
1CC-H2501-11	33 - 12	1CC-X2150-00-P0	14 - 1	90170-05801	1 - 16		23 - 24	90501-16829	5 - 11	93210-25806	6 - 2
1CC-H252H-00	23 - 8	1CC-X2150-00-P1	14 - 1	90170-06020	24 - 38		24 - 13	90501-16831	22 - 20	93210-26812	9 - 38
	24 - 8	1CC-X2150-00-P2	14 - 1	90170-12181	26 - 5		24 - 21	90501-43804	11 - 27	93210-34803	5 - 12
5MH-H2566-11	24 - 35	1CC-X2150-00-UG	14 - 1	90170-28802	11 - 29		24 - 24	90506-12001	20 - 15	93210-36800	11 - 25
1CC-H2590-00	33 - 14	1CC-X2172-30-P0	15 - 3	90176-08811	1 - 31		31 - 3		21 - 7	93210-44678	27 - 5
1CC-H2590-10	33 - 14	1CC-X2172-30-P1	15 - 3	90179-06843	22 - 15	90269-09800	14 - 4	90506-14803	24 - 30	93210-44808	1 - 29
1CC-H3310-00	28 - 1	1CC-X2172-30-P2	15 - 3		22 - 22	90280-03045	2 - 5	90506-15001	20 - 16	93210-62802	1 - 26
1CC-H3311-10	28 - 2	1CC-X2172-30-UG	15 - 3	90179-06850	8 - 9	90340-12806	9 - 45		21 - 8	93211-02802	9 - 33

零件号码索引
NUMERICAL INDEX

零件号码 PART NO.	参照 号码	零件号码 PART NO.	参照 号码	零件号码 PART NO.	参照 号码	零件号码 PART NO.	参照 号码	零件号码 PART NO.	参照 号码	零件号码 PART NO.	参照 号码
93306-003X8	10 - 8	95802-06012	17 - 45	98502-05010	22 - 11						
93306-200X0	11 - 4		25 - 24	98502-05012	19 - 13						
	12 - 3	95802-06014	13 - 15	98502-05020	22 - 9						
93306-201YA	20 - 6		18 - 18	98502-06010	33 - 21						
93306-204XC	12 - 9	95802-06020	15 - 9	98502-06012	10 - 6						
93306-205XY	2 - 2		30 - 6		22 - 19						
93306-253Y0	11 - 2	95802-10014	24 - 40		33 - 3						
	12 - 11	95812-08016	3 - 3	98502-06016	26 - 3						
	20 - 2		9 - 14		33 - 13						
93306-301XJ	12 - 2	95812-08030	8 - 11	98502-06018	34 - 7						
93311-315X0	12 - 2	95812-08050	8 - 10	98502-06020	4 - 3						
93317-110Y4	10 - 2	95812-10030	13 - 13	98702-06020	5 - 8						
93410-20823	12 - 8	95812-10035	23 - 5	98902-05008	27 - 7						
93450-15825	2 - 8		24 - 5	98902-06010	9 - 28						
93602-12801	5 - 4		1 - 24	98902-06020	9 - 42						
93603-12802	5 - 3	97522-06512	7 - 12	98980-06020	8 - 6						
93603-70800	25 - 13	97601-04014	22 - 29	99001-05600	5 - 6						
93900-00827	20 - 24	97602-05216	4 - 14	99002-09600	24 - 29						
	21 - 2	97602-06214	6 - 12	99009-15400	10 - 16						
94110-10810	20 - 25	97602-06220	6 - 20	99009-17400	13 - 6						
94110-10811	21 - 3	97602-06225	26 - 6	99009-35700	10 - 9						
94568-A2084	3 - 4		25 - 20								
94700-00869	1 - 32	97702-40512	25 - 12								
95022-06020	1 - 27	97702-50010	14 - 2								
	9 - 36	97702-50012	14 - 9								
	9 - 21		22 - 28								
95022-06030	9 - 25		23 - 11								
95022-06035	9 - 11		23 - 20								
95022-06070	20 - 23		23 - 23								
95302-06600	11 - 18		24 - 11								
95302-12700	32 - 3		24 - 20								
95602-05100	32 - 10		24 - 23								
95602-05100	31 - 5		25 - 5								
95602-05200	23 - 17		14 - 3								
95602-08200	24 - 17	97702-50016	22 - 5								
	13 - 9		22 - 25								
95602-10200	13 - 12		25 - 4								
	22 - 4		25 - 7								
	20 - 28		28 - 4								
95602-12200	6 - 3		28 - 8								
95702-06500	8 - 14		29 - 6								
	8 - 24		31 - 14								
	18 - 25	97702-60016	14 - 14								
	19 - 3	97702-60020	30 - 5								
95702-10500	16 - 4	97702-60530	4 - 7								
	21 - 15	98501-04008	7 - 5								
95802-06010	19 - 11	98502-03006	32 - 7								
	24 - 42		32 - 7								
95802-06012	8 - 18		32 - 7								

雅马哈纯正机油大集结



纯正机油

品质保证! 动力之源!

请经销YAMALUBE纯正 机油!



90793-AC421-T1
90793-AC421-G1
SAE 10W-40 (1L)
高等级/通用



90793-AC422-00
SAE 10W-30 (1L)
跨骑车专用



90793-AC423-T1
90793-AC423-G1
SAE 20W-40 (1L)
跨骑车专用



90793-AC427-T1
90793-AC427-G1
SAE 10W-40 (0.8L)
弯梁车专用



90793-AC426-T1
SAE 5W-30 (1L)
冬季专用/通用



90793-AC424-00
SAE 10W-30 (1L)
踏板车专用



90793-AC425-T1
90793-AC425-G1
SAE 20W-40 (1L)
踏板车专用



90793-AC404
GEAR (0.13L)
齿轮油
踏板车专用

友情提示：磨合期后，建议每1500KM更换一次机油(可根据实际使用状况减少里程数)。并清洗机油滤网。