

翻印必究



上海雅马哈建设摩托车销售有限公司

<http://www.yamaha-motor.com.cn/>

第一版 2015年12月



SHANGHAI YAMAHA JIANSHE MOTOR MARKETING CO., LTD.

零件目录

XA100 (1CCE)

1CC-F8198-1R-M1

1R1CC-415M1

凌鹰100

XA100 (1CCE)



10CE (手刹/鼓刹)

代号	颜色
0903	梦幻黑



代号	颜色
0918	珊瑚红



代号	颜色
00UG	亮金褐



代号	颜色
0776	极地蓝



代号	颜色
0233	珠光白

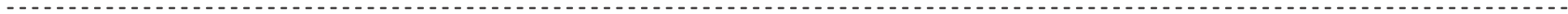

前言

本零件目录记载着封面页所示型号所使用的零件。当您订购更换零件时，请参阅本零件目录并正确指示零件号码和零件名称。

1. 零件目录发行后有变更或附加零件时，将会以雅马哈零件信息通知大家。
建议您应按照雅马哈零件信息修改本零件目录。

2. 省略记号

本文中所记载的省略记号的意思如下。

“UR” 需要指定的零件号码。

“UN” 需要数。

“AP” 选购品

“LM” 当地制造（必需于当地订购的零件）

“F#” 车架号（适用的机器号）

“O/S” 超过尺寸

3. 组件中部件的数量

- 组件的销售零件，如下所示，在零件名称的前面加上（.）的记号来表示。
- 每个部件右侧的数字表示各组件单体内该部件的数量。

零件号码	零件名称	数量	备注
2F5 - 83310 - 60	前闪光灯组合	2	
115 - 83311 - 60	. 灯泡 (6V - 18W)	1	

4. 适用的图形颜色表示在“备注”中，如下所示。

零件号码	零件名称	数量	备注
2N4 - 24110 - 00 - X5	燃油箱组件	2	MXR
3J1 - 24240 - 10	. 燃油箱图形	1	适用于MXR

5. 请注意插图只用于找寻零件号码时参照，并不适用于组装。组装时，请使用适用的维修手册。

6. 在参照号码前的星号（*）表示其为在第一版后更改的项目。

前言

7. 适用的系列号码

车架系列号

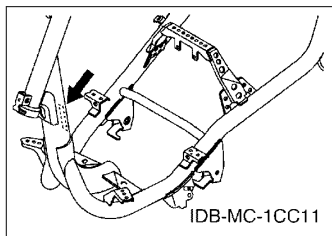

发动机系列号码

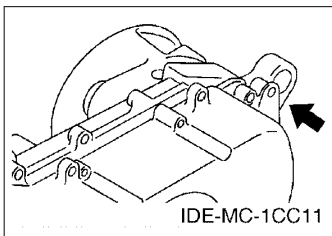

8. 适用的颜色记号 (*标志表示型号颜色。)

省略记号	颜色名称 (英文)	颜色名称	颜色记号
DRMK (*)	DEEP RED METALLIC K	浓红	0918
IPB (*)	IMPERIAL BROWN	棕色	00UG
PPBM3 (*)	PALE PURPLISH BLUE METALLIC 3	发紫浅蓝3	0776
SL	SILVER	银色	0035
SMX (*)	BLACK METALLIC X	金属黑色	0903
WM1 (*)	WHITE METALLIC 1	金属白	0233

9. 适用的初始系列号码

车架系列号

系列号码	数量栏名称	型号记号

发动机系列号码

系列号码	数量栏名称	型号记号

型号信息

10. 颜色信息

型号代码	颜色类型代码	颜色记号	颜色名称 (英文)	颜色名称	省略记号
1CCE	A	0903	BLACK METALLIC X	金属黑色	SMX
	B	0918	DEEP RED METALLIC K	浓红	DRMK
	C	00UG	IMPERIAL BROWN	棕色	IPB
	D	0776	PALE PURPLISH BLUE METALLIC 3	发紫浅蓝3	PPBM3
	E	0233	WHITE METALLIC 1	金属白	WM1

目录

发动机

气缸头.....	1
曲柄·活塞.....	2
凸轮轴·链条.....	3
空气罩&风扇.....	4
油泵.....	5
进气门.....	6
化油器.....	7
排气装置.....	8
曲轴箱.....	9
起动机.....	11
离合器.....	12
传动.....	14

车体

车架.....	15
挡泥板.....	16
侧盖.....	17
后悬挂.....	18
前叉.....	19
油箱.....	21
座位.....	22
前轮.....	23
后轮.....	25
操纵手柄·钢索.....	26
搁脚·支架.....	28
护腿.....	30
发电机.....	31
起动机.....	32
转向灯.....	33
仪表.....	34
前大灯.....	35
尾灯.....	36
手柄开关·杆.....	37
电气系统1.....	38
电气系统2.....	39

索引

零件号码索引.....	40
-------------	----

CONTENTS

ENGINE

CYLINDER HEAD.....	1
CRANKSHAFT & PISTON.....	2
CAMSHAFT & CHAIN.....	3
AIR SHROUD & FAN.....	4
OIL PUMP.....	5
INTAKE.....	6
CARBURETOR.....	7
EXHAUST.....	8
CRANKCASE.....	9
STARTER.....	11
CLUTCH.....	12
TRANSMISSION.....	14

CHASSIS

FRAME.....	15
FENDER.....	16
SIDE COVER.....	17
REAR SUSPENSION.....	18
FRONT FORK.....	19
FUEL TANK.....	21
SEAT.....	22
FRONT WHEEL.....	23
REAR WHEEL.....	25
STEERING HANDLE & CABLE.....	26
STAND & FOOTREST.....	28
LEG SHIELD.....	30
GENERATOR.....	31
STARTING MOTOR.....	32
FLASHER LIGHT.....	33
METER.....	34
HEADLIGHT.....	35
TAILLIGHT.....	36
HANDLE SWITCH & LEVER.....	37
ELECTRICAL 1.....	38
ELECTRICAL 2.....	39

INDEX

NUMERICAL INDEX.....	40
----------------------	----

FIG. 1 气缸头

CYLINDER HEAD

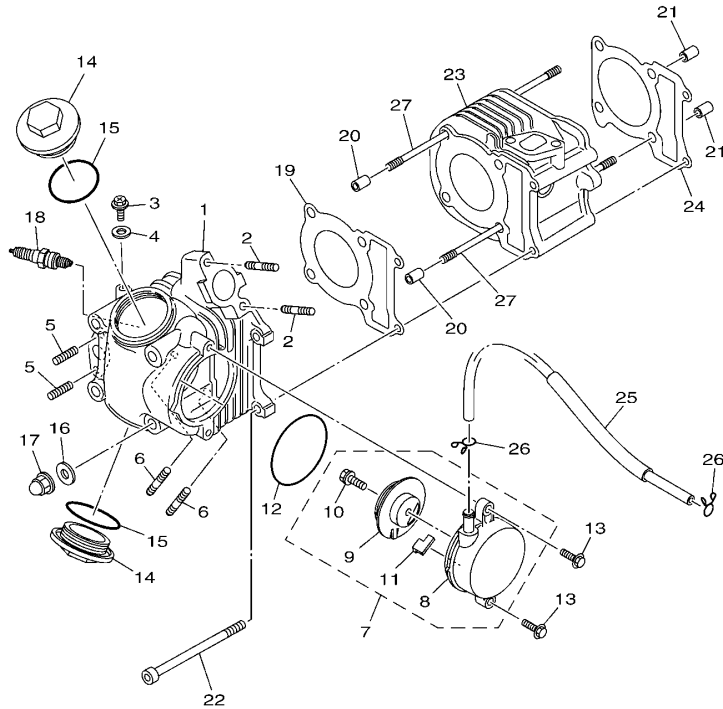



1CC7415-M010

参照 号码	零件号码 PART NO.	零件名称 DESCRIPTION	TCCE				备注 REMARKS
1	1CC-E1111-00	气缸头1 HEAD, CYLINDER 1	1				
2	1CC-E4651-00	螺栓 BOLT	2				
3	90153-06803	六角头螺钉 SCREW, HEXAGON	1				
4	90430-06014	衬垫 GASKET	1				
5	90113-06804	离合杆螺栓 BOLT, SET	2				
6	95612-06625	双头螺栓 BOLT, STUD	2				
7	1CC-E1160-01	通气管总成 BREATHER ASSY	1				
8	1CC-E1185-00	气缸头侧盖3 COVER, CYLINDER HEAD SIDE 3	1				
9	1CC-E1165-00	通气管面板 PLATE, BREATHER	1				
10	97522-06512	带垫螺栓 BOLT, WITH WASHER	1				
11	1CC-E1155-00	曲折环式密封圈 SEAL, LABYRINTH	1				
12	93210-62802	O型环 O-RING	1				
13	95022-06020	凸缘螺栓 BOLT, FLANGE	2				
14	4KL-E1186-00	气缸头侧盖2 COVER, CYLINDER HEAD SIDE 2	2				
15	93210-44808	O型环 O-RING	2				
16	90201-08827	平垫圈 WASHER, PLATE	4				
17	90176-08811	盖型螺母 NUT, CROWN	4				
18	94700-00869	火花塞 PLUG SPARK (NGK CR6HSA)	1				
19	1CC-E1181-00	气缸头垫片1 GASKET, CYLINDER HEAD 1	1				
20	91810-14805	定位销 PIN, DOWEL	2				
21	91810-14805	定位销 PIN, DOWEL	2				
22	91312-06090	螺栓 BOLT	2				
23	1CC-E1310-02	气缸 CYLINDER	1				
24	1CC-E1351-00	气缸衬垫 GASKET, CYLINDER	1				
25	1CC-E4987-00	软管 HOSE	1				
26	90467-13804	卡环 CLIP	2				
27	90116-08811	双头螺栓 BOLT, STUD	4				

FIG. 2 曲柄·活塞

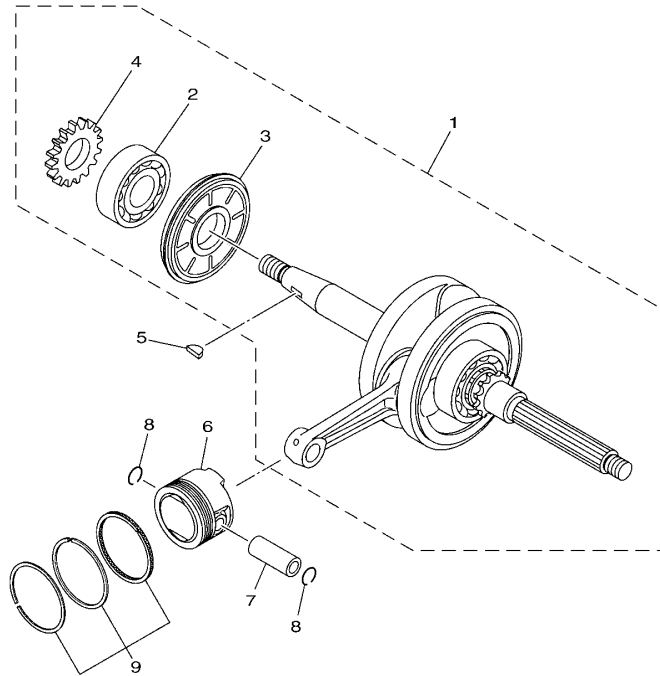
CRANKSHAFT & PISTON



参照 号码	零件号码 PART NO.	零件名称 DESCRIPTION	TCCE				备注 REMARKS
1	1CC-E1400-10	曲轴组合 CRANKSHAFT ASSY	1				
2	93306-205XY	.轴承 .BEARING	1				
3	1CC-E3451-10	.转子过滤器 .FILTER, ROTARY	1				
4	1CC-E3324-10	.机油泵驱动齿轮 .GEAR, PUMP DRIVE	1				
5	90280-03045	半圆键 KEY, WOODRUFF	1				
6	1CC-E1631-00	活塞 (STD) PISTON (STD)	1				
7	1CC-E1633-00	活塞销 PIN, PISTON	1				
8	93450-15825	卡环 CIRCLIP	2				
9	1CC-E1603-00	活塞环套件 (STD) PISTON RING SET (STD)	1				

FIG. 3 凸轮轴·链条

CAMSHAFT & CHAIN

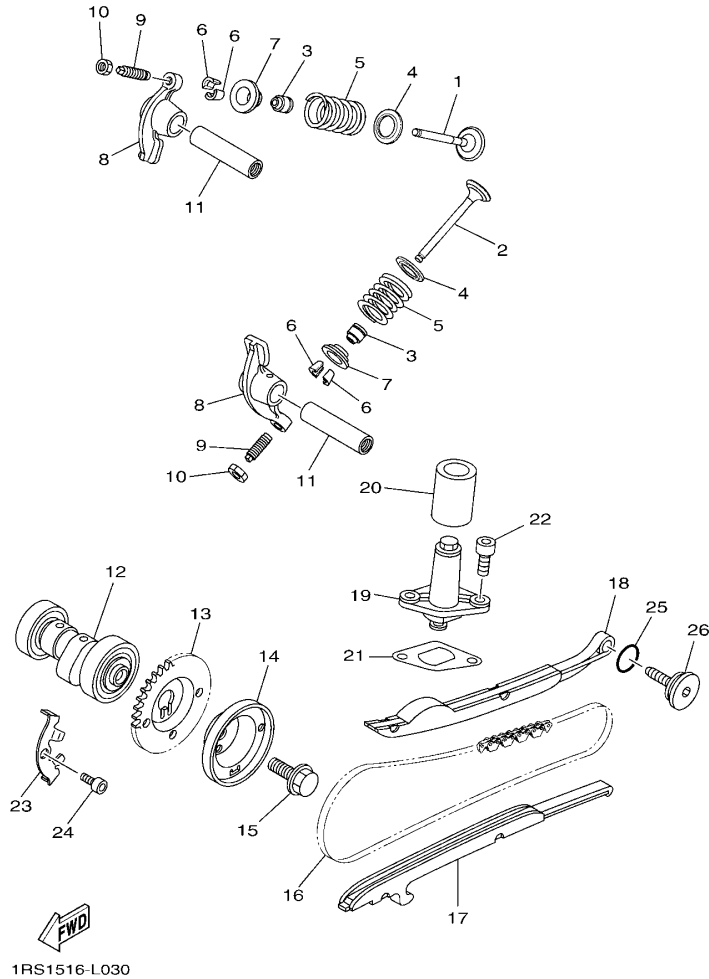

参照 号码	零件号码 PART NO.	零件名称 DESCRIPTION	TCCE				备注 REMARKS
1	1CC-E2111-00	进气门 VALVE, INTAKE	1				
2	1CC-E2121-00	排气门 VALVE, EXHAUST	1				
3	1CC-E2119-00	气门油封 SEAL, VALVE STEM	2				
4	1CC-E2116-10	气门弹簧座 SEAT, VALVE SPRING	2				
5	1CC-E2113-00	气门内弹簧 SPRING, VALVE INNER	2				
6	1CC-E2118-10	气门锁夹 LOCK, VALVE SPRING RETAINER	4				
7	1CC-E2117-10	气门弹簧座 RETAINER, VALVE SPRING	2				
8	1CC-E2151-00	气门摇臂 ARM, VALVE ROCKER	2				
9	1CC-E2159-00	气门调整螺钉 SCREW, VALVE ADJUSTING	2				
10	90170-05801	螺母 NUT	2				
11	1CC-E2156-10	摇臂轴2 SHAFT, ROCKER 2	2				
12	1CC-E2170-10	凸轮轴组合1 CAMSHAFT ASSY 1	1				
13	1CC-E2176-00	链轮 SPROCKET, CAM CHAIN	1				
14	1CC-E1145-00	通气管面板2 PLATE, BREATHER 2	1				
15	95812-08016	凸缘螺栓 BOLT, FLANGE	1				
16	94568-A2084	链条 CHAIN	1				
17	1CC-E2231-00	导向限位板1 GUIDE, STOPPER 1	1				
18	1CC-E2241-00	导向限位板2 GUIDE, STOPPER 2	1				
19	5WY-E2210-10	链条张紧器组合 TENSIONER ASSY, CAM CHAIN	1				
20	4KL-E2232-00	减震器 DAMPER	1				
21	5MH-E2213-10	张紧器垫片 GASKET, TENSIONER CASE	1				
22	91312-06016	螺栓 BOLT	2				
23	1CC-E1111F-00	面板 PLATE	1				
24	91312-06012	螺栓 BOLT	1				
25	93210-15804	O型环 O-RING	1				
26	5MH-E2157-01	锁紧螺母 BOLT	1				

FIG. 4 空气罩&风扇

AIR SHROUD & FAN

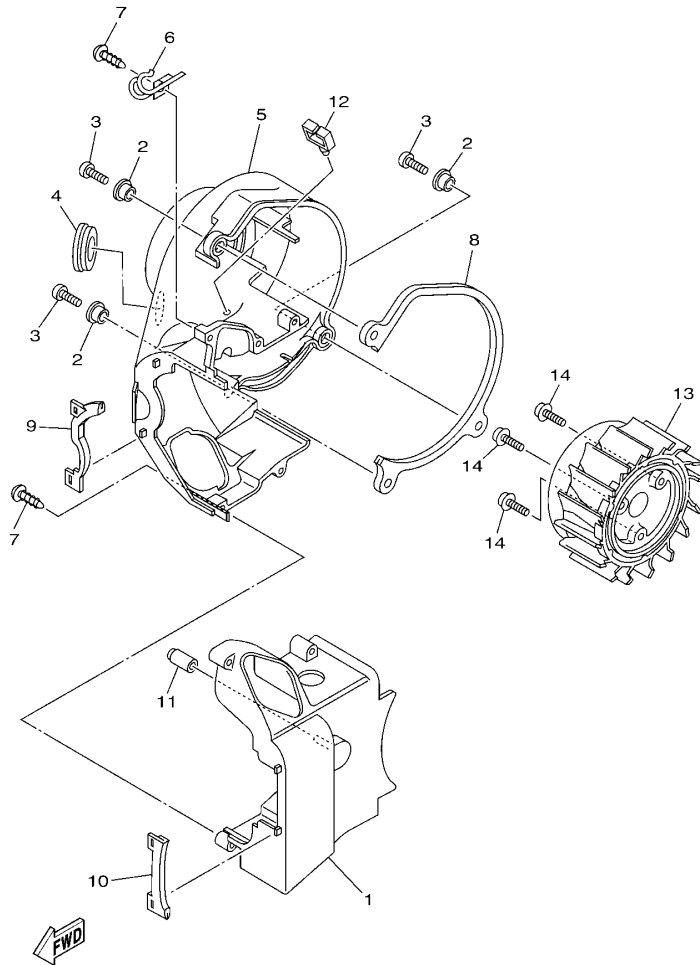

1CC1415-K040

参照 号码	零件号码 PART NO.	零件名称 DESCRIPTION	TCCE				备注 REMARKS
1	1CC-E2651-00	气缸空气罩1 AIR SHROUD, CYLINDER 1	1				
2	90387-068K5	轴套 COLLAR	3				
3	98502-06020	十字螺钉 SCREW, PAN HEAD	3				
4	90480-30800	橡胶垫 GROMMET	1				
5	1CC-E2652-00	气缸空气罩2 AIR SHROUD, CYLINDER 2	1				
6	90465-12803	夹箍 CLAMP	1				
7	97702-60530	自攻螺钉 SCREW, TAPPING	5				
8	1CC-E2658-00	冷却风道避震垫1 DAMPER, AIR SHROUD 1	1				
9	1CC-E2659-00	冷却风道避震垫2 DAMPER, AIR SHROUD 2	1				
10	1CC-E2668-00	冷却风道避震垫3 DAMPER, AIR SHROUD 3	1				
11	1CC-E3569-00	绝缘插头 PLUG, BLIND	1				
12	90464-08020	线夹 CLAMP	1				
13	1CC-E2611-00	风扇 FAN	1				
14	97602-06214	带垫圈大柱头螺钉 SCREW, PAN HEAD WITH WASHER	3				

FIG. 5 油泵

OIL PUMP

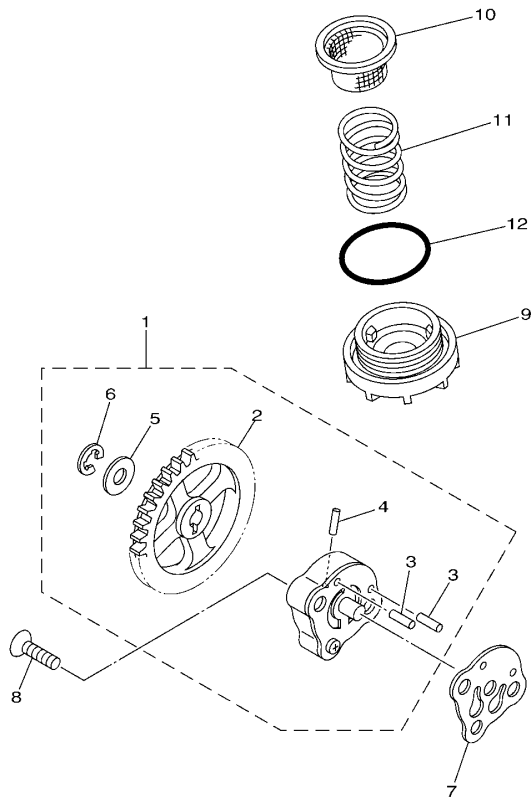

参照 号码	零件号码 PART NO.	零件名称 DESCRIPTION	TCCE				备注 REMARKS
1	1CC-E3300-00	机油泵总成 OIL PUMP ASSY	1				
2	1CC-E3325-00	.从动齿轮 .GEAR, PUMP DRIVEN	1				
3	93603-12802	.定位销 .PIN, DOWEL	2				
4	93602-12801	.定位销 .PIN, DOWEL	1				
5	90201-07811	.平垫圈 .WASHER, PLATE	1				
6	99001-05600	.卡环 .CIRCLIP	1				
7	5WY-E3475-10	衬垫 GASKET	1				
8	98702-06020	平头螺钉 SCREW, FLAT HEAD	2				
9	4KL-E5351-10	放油塞 PLUG, DRAIN	1				
10	4KL-E3411-01	机油滤网 STRAINER, OIL	1				
11	90501-16829	压簧 SPRING, COMPRESSION	1				
12	93210-34803	O型环 O-RING	1				

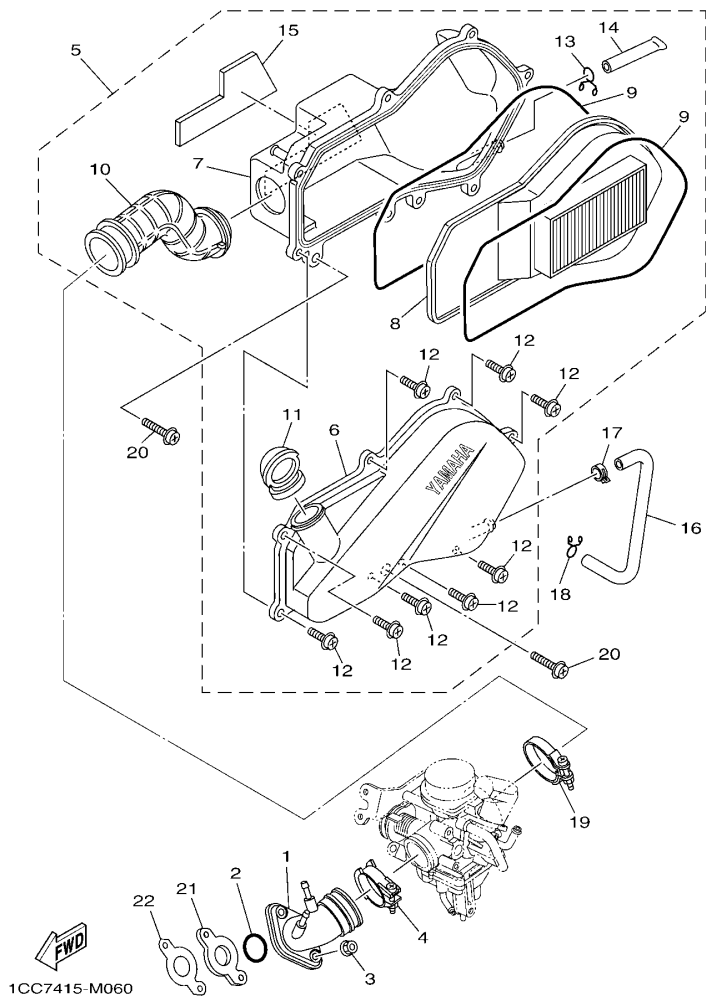

FIG. 6 进气门

INTAKE

参照 号码	零件号码 PART NO.	零件名称 DESCRIPTION	TCCE				备注 REMARKS
1	1CC-E3585-00	岐管 MANIFOLD	1				
2	93210-25806	O型环 O-RING	1				
3	95702-06500	螺母 NUT, FLANGE	2				
4	1CC-E3575-00	箍带 BAND	1				
5	4S0-E4410-04	空气净化器组合 AIR CLEANER ASSY.	1				
6	4S0-E4412-01	.空气净化器箱盖1 .CAP, CLEANER CASE 1	1				
7	4S0-E4411-02	.空气净化器箱1 .CASE, AIR CLEANER 1	1				
8	4S0-E4451-01	.空气滤芯 .ELEMENT, AIR CLEANER	1				
9	5WG-E4476-00	.密封圈 .SEAL	2				
10	4S0-E4453-00	.空气净化器接头1 .JOINT, AIR CLEANER 1	1				
11	4S0-E4437-00	.导管 .DUCT	1				
12	97602-06220	.带垫圈大柱头螺钉 .SCREW, PAN HEAD W/WASHER	8				
13	90467-12802	.卡环 .CLIP	1				
14	5WY-E443E-01	.排水管 .PIPE, DRAIN	1				
15	4S0-E4409-00	.减震器 .DAMPER	1				
16	4S0-E443G-00	排气管 PIPE, DRAIN 2	1				
17	90467-13815	卡环 CLIP	1				
18	90467-12802	卡环 CLIP	1				
19	90450-45801	软管夹组合 HOSE CLAMP ASSY	1				
20	97602-06225	带垫圈大柱头螺钉 SCREW, PAN HEAD WITH WASHER	2				
21	1CC-E3595-00	接头 JOINT	1				
22	1CC-E3556-00	岐管衬垫 GASKET, MANIFOLD	1				

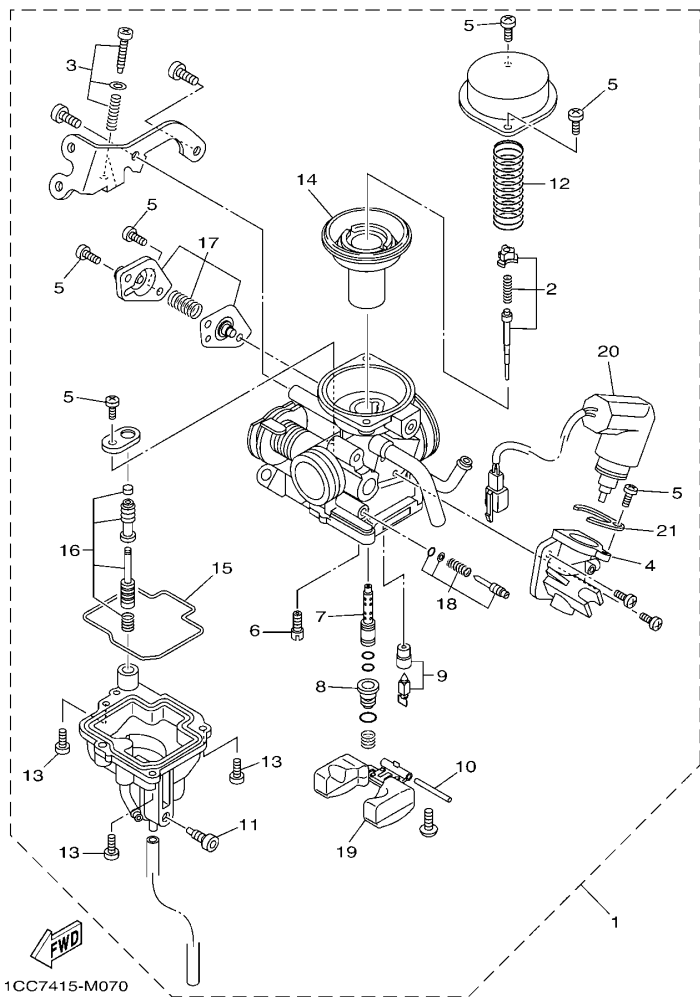

FIG. 7 化油器

CARBURETOR

参照 号码	零件号码 PART NO.	零件名称 DESCRIPTION	TCCE				备注 REMARKS
1	1CC-E4301-00	化油器总成1 CARBURETOR ASSY 1	1				
2	5WB-E490J-30	. 滚针套件 . NEEDLE SET	1				
3	5WB-E490K-10	. 止动螺钉套件 . STOP SCREW SET	1				
4	5WB-E4283-10	. 化油器盖1 . COVER, CARBURETOR 1	1				
5	98501-04008	. 十字螺钉 . SCREW, PAN HEAD	6				
6	5WB-E4342-16	. 低速量孔 (# 32) . JET, PILOT (# 32)	1				
7	5WB-E4341-20	. 主喷管 . NOZZLE, MAIN	1				
8	5WB-E4343-52	. 主量孔 (#104) . JET, MAIN (#104)	1				
9	5WB-E4390-00	. 针阀组合 . NEEDLE VALVE ASSY	1				
10	5LB-E4386-00	. 浮子销 . PIN, FLOAT	1				
11	5WB-E4115-00	. 螺旋 . PLUG, SCREW	1				
12	5WB-E4286-10	. 弹簧 . SPRING	1				
13	97601-04014	. 带垫十字螺钉 . SCREW, PAN HEAD WITH WASHER	3				
14	5WB-E4340-00	. 阀组合 . VALVE ASSY	1				
15	5WB-E4384-10	. 浮子室衬垫 . GASKET, FLOAT CHAMBER	1				
16	5WB-E4504-10	. 杆套 . ROD SET	1				
17	5WB-E490A-10	. 隔膜套件1 . DIAPHRAGM SET 1	1				
18	5WB-E4105-10	. 混合气调整螺钉组件 . PILOT SCREW SET	1				
19	5WB-E4385-10	. 浮子 . FLOAT	1				
20	5WB-E4370-20	. 柱塞起动器组合 . PLUNGER STARTER ASSY	1				
21	5WB-E4346-00	. 面板 . PLATE	1				

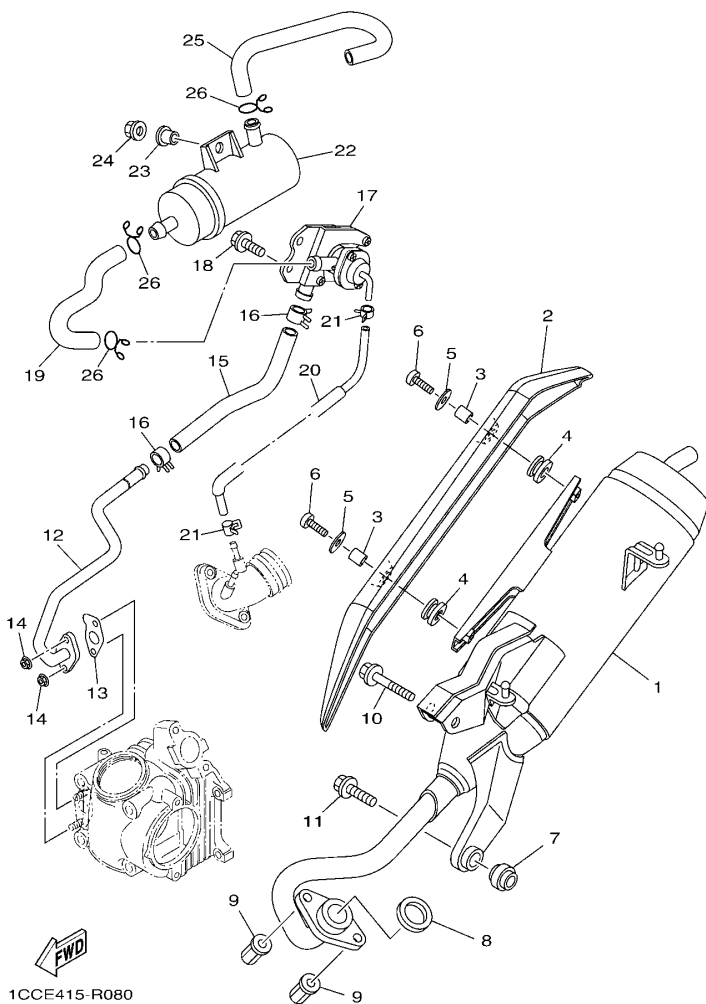
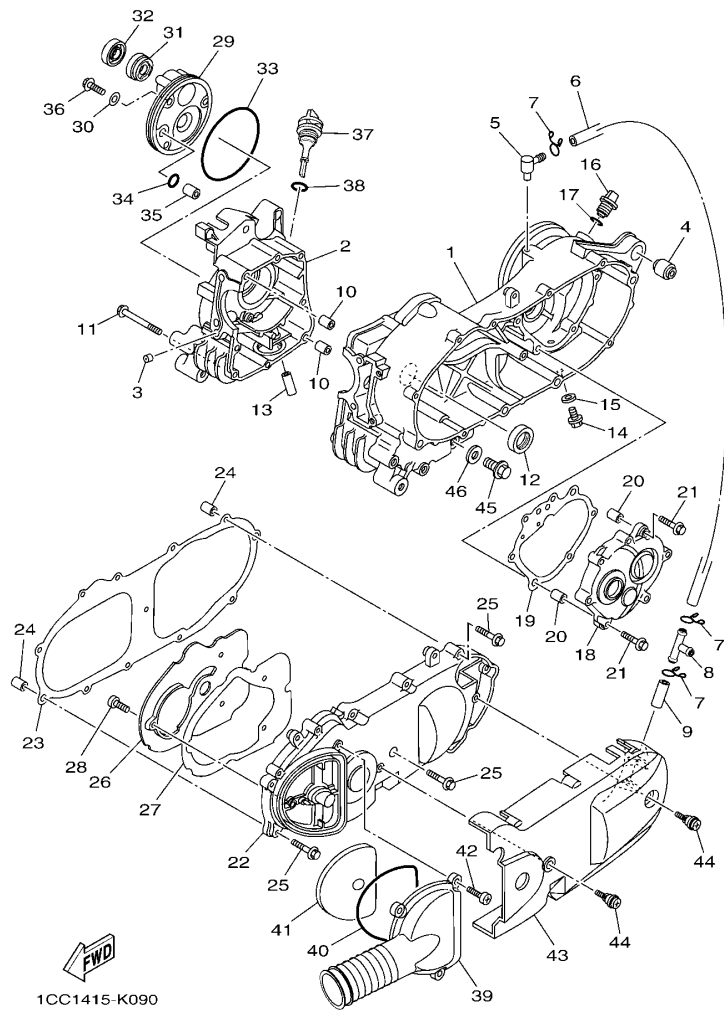

FIG. 8 排气装置

EXHAUST

参照 号码	零件号码 PART NO.	零件名称 DESCRIPTION	TCCE				备注 REMARKS
1	1CC-E4610-10	排气管组合1 EXHAUST PIPE ASSY 1	1				
2	1CC-E4718-00	消音器保护器1 PROTECTOR, MUFFLER 1	1				
3	90387-068F6	轴套 COLLAR	2				
4	90480-12820	橡胶垫 GROMMET	2				
5	90201-06814	平垫圈 WASHER, PLATE	2				
6	98980-06020	螺钉 SCREW, BIND	2				
7	4KL-E4737-00	消音器减震器 DAMPER, MUFFLER	1				
8	4KL-E4613-10	排气管衬垫 GASKET, EXHAUST PIPE	1				
9	90179-06850	螺母 NUT	2				
10	95812-08050	凸缘螺栓 BOLT, FLANGE	1				
11	95812-08030	凸缘螺栓 BOLT, FLANGE	1				
12	5WY-E4872-30	管2 PIPE 2	1				
13	5WG-E4815-00	衬垫 GASKET	1				
14	95702-06500	螺母 NUT, FLANGE	2				
15	4S0-E4883-00	弯曲软管3 HOSE, BEND 3	1				
16	90467-16805	卡环 CLIP	2				
17	5WB-E4803-11	二次进气系统 AIR INDUCTION SYSTEM ASSY	1				
18	95802-06012	凸缘螺栓 BOLT, FLANGE	2				
19	4S0-E4884-00	弯曲软管4 HOSE, BEND 4	1				
20	4S0-E3542-10	负压传感软管1 HOSE, VACUUM SENSING 1	1				
21	90467-08070	卡环 CLIP	2				
22	5WG-E4806-01	空气滤芯器 AIR FILTER	1				
23	90387-068J2	轴套 COLLAR	1				
24	95702-06500	螺母 NUT, FLANGE	1				
25	4S5-E4885-00	弯曲软管5 HOSE, BEND 5	1				
26	90467-16808	卡环 CLIP	3				



1CC1415-K090

FIG. 9 曲轴箱

CRANKCASE

参照 号码	零件号码 PART NO.	零件名称 DESCRIPTION	TCCE				备注 REMARKS
1	1CC-E5111-00	曲轴箱1 CRANKCASE 1	1				
2	1CC-E5121-00	曲轴箱2 CRANKCASE 2	1				
3	1CC-E5138-00	喷管1 NOZZLE 1	1				
4	4KL-F2216-00	后减震器衬套 BUSH, REAR SHOCK ABSORBER	1				
5	5MH-E5371-00	通气管接头 BREATHER	1				
6	1CC-E5373-00	通气管 PIPE, BREATHER	1				
7	90467-12802	卡环 CLIP	3				
8	90413-12800	轨道3 WAY 3	1				
9	4S0-E5393-00	通气管2 PIPE, BREATHER 2	1				
10	91810-14805	定位销 PIN, DOWEL	2				
11	95022-06070	凸缘螺栓 BOLT, FLANGE	8				
12	93102-22811	油封 OIL SEAL	1				
13	1CC-E3416-00	机油管1 PIPE, OIL 1	1				
14	95812-08016	凸缘螺栓 BOLT, FLANGE	1				
15	90430-08119	衬垫 GASKET	1				
16	4KL-E5363-00	机油塞 PLUG, OIL	1				
17	93210-14815	O型环 O-RING	1				
18	1CC-E5421-00	曲轴箱盖2 COVER, CRANKCASE 2	1				
19	1CC-E5461-10	曲轴箱盖衬垫2 GASKET, CRANKCASE COVER 2	1				
20	91810-14805	定位销 PIN, DOWEL	2				
21	95022-06030	凸缘螺栓 BOLT, FLANGE	7				
22	1CC-E5411-00	曲轴箱盖1 COVER, CRANKCASE 1	1				
23	1CC-E5451-00	曲轴箱盖衬垫1 GASKET, CRANKCASE COVER 1	1				
24	91810-14805	定位销 PIN, DOWEL	2				
25	95022-06035	凸缘螺栓 BOLT, FLANGE	12				
26	1CC-E5191-00	面板 PLATE	1				
27	1CC-E5455-00	衬垫1 GASKET 1	1				

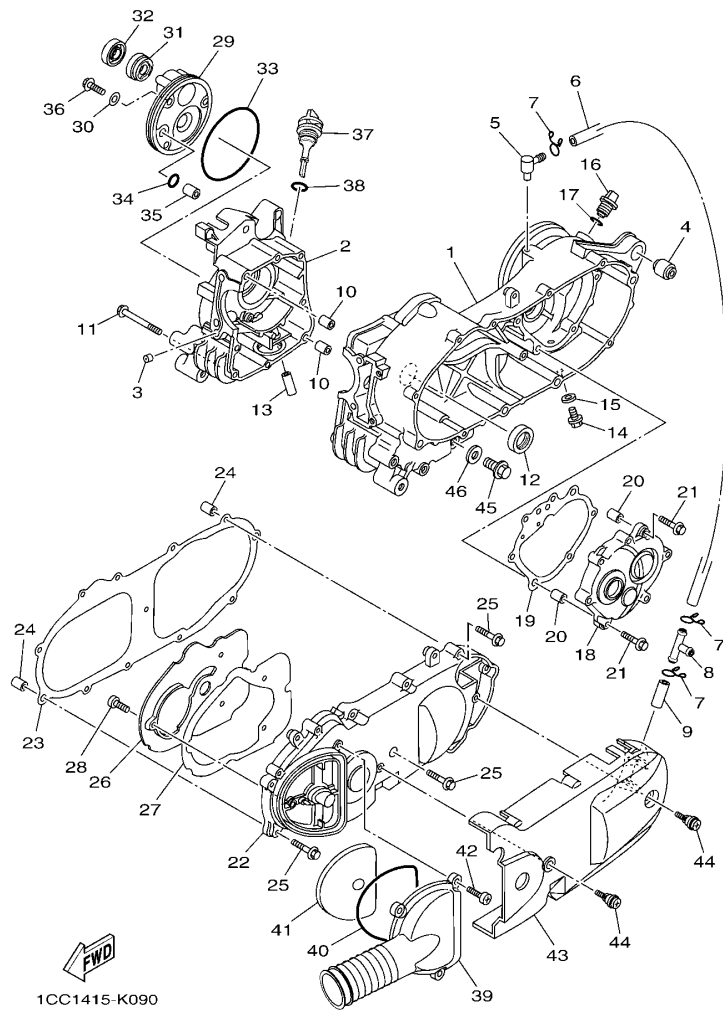

FIG. 9 曲轴箱

CRANKCASE

参照 号码	零件号码 PART NO.	零件名称 DESCRIPTION	TCCE				备注 REMARKS
28	98902-06010	十字槽盘头螺钉 SCREW, BIND	3				
29	1CC-E5417-00	盖 1 COVER, CAP	1				
30	90430-06014	衬垫 GASKET	3				
31	93102-19805	油封 OIL SEAL	1				
32	93102-19810	油封 OIL SEAL	1				
33	93211-02802	O 型环 O-RING	1				
34	93210-07809	O型环 O-RING	1				
35	91808-12804	定位销 PIN, DOWEL	1				
36	95022-06020	凸缘螺栓 BOLT, FLANGE	3				
37	1CC-E5363-10	机油塞 PLUG, OIL	1				
38	93210-26812	O型环 O-RING	1				
39	1CC-E5471-00	空气导管 DUCT, AIR	1				
40	1CC-E5472-00	空气导管密封圈 SEAL, AIR DUCT	1				
41	1CC-E5407-00	滤芯1 ELEMENT 1	1				
42	98902-06020	十字槽盘头螺钉 SCREW, BIND	3				
43	1CC-X1543-01	曲轴箱盖3 COVER, CRANKCASE 3	1				
44	1CC-E5481-00	螺栓1 BOLT 1	2				
45	90340-12806	螺塞 PLUG, STRAIGHT SCREW	1				
46	90201-12172	平垫圈 WASHER, PLATE	1				

FIG. 10 起动器

STARTER

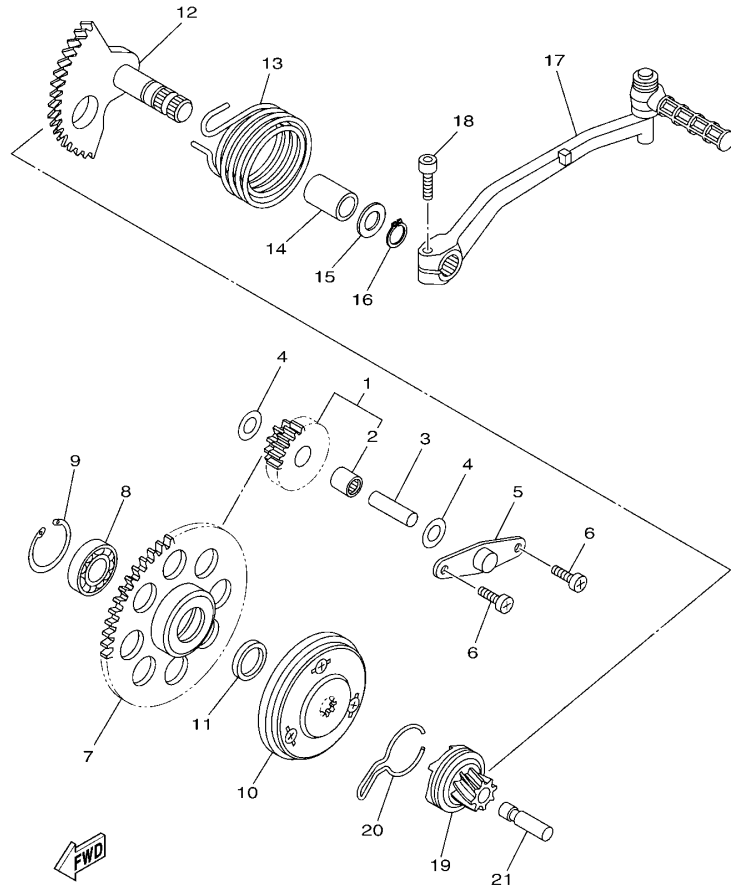

1CC1415-K100

参照 号码	零件号码 PART NO.	零件名称 DESCRIPTION	TCCE				备注 REMARKS
1	1CC-E5650-00	中间齿轮组合 IDLE GEAR ASSY	1				
2	93317-110Y4	. 轴承 . BEARING	1				
3	5WG-E5521-00	轴1 SHAFT 1	1				
4	90201-108A3	平垫圈 WASHER, PLATE	2				
5	4S5-E5532-00	惰齿轮面板 PLATE, IDLE GEAR	1				
6	98502-06012	十字螺钉 SCREW, PAN HEAD	2				
7	1CC-E5524-00	起动齿轮 WHEEL, STARTER	1				
8	93306-003YK	轴承 BEARING	1				
9	99009-35700	卡环 CIRCLIP	1				
10	1CC-E5570-00	起动离合器组合 STARTER CLUTCH ASSY	1				
11	90387-16806	轴套 COLLAR	1				
12	1CC-E5601-10	起动轴组合 KICK SHAFT ASSY	1				
13	90508-32804	扭簧 SPRING, TORSION	1				
14	90380-15806	固体套管 BUSH, SOLID	1				
15	90201-15838	平垫圈 WASHER, PLATE	1				
16	99009-15400	卡环 CIRCLIP	1				
17	1CC-E5620-01	起动曲柄组合 KICK CRANK ASSY	1				
18	91312-06025	螺栓 BOLT, HEXAGON SOCKET HEAD	1				
19	1CC-E5630-10	起动小齿轮组合 KICK PINION ASSY	1				
20	1CC-E5673-00	钢夹 CLIP	1				
21	1CC-E5659-00	轴 SHAFT	1				

FIG. 11 离合器

CLUTCH

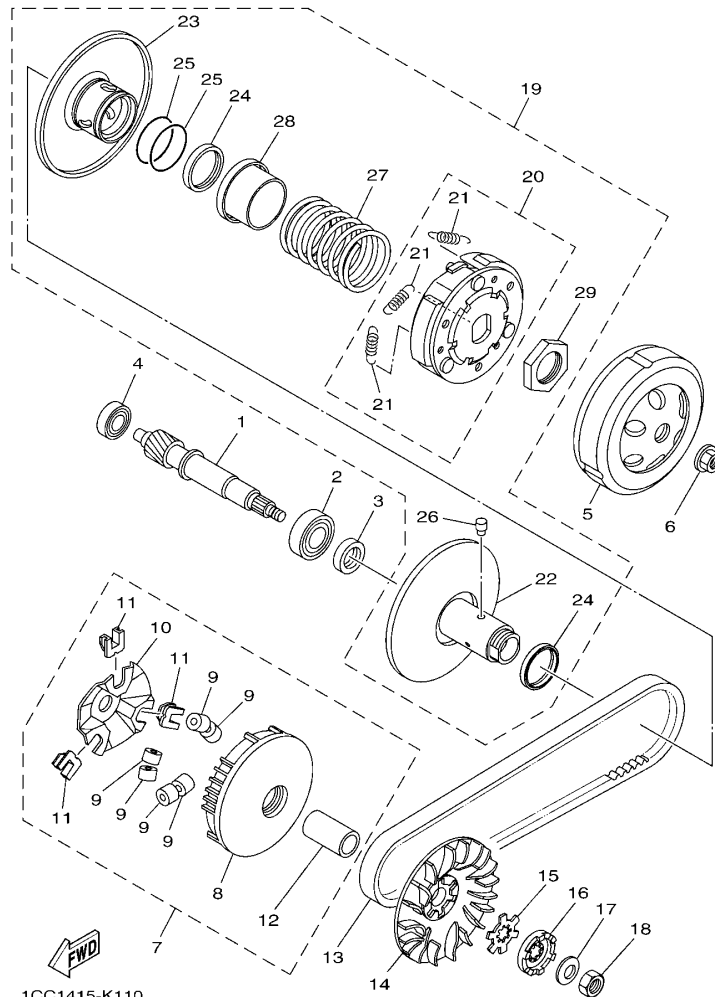

1CC1415-K110

参照 号码	零件号码 PART NO.	零件名称 DESCRIPTION	TCCE				备注 REMARKS
1	1CC-E6111-00	初级驱动齿轮 GEAR, PRIMARY DRIVE	1				
2	93306-253Y0	轴承 BEARING	1				
3	93102-17808	油封 OIL SEAL	1				
4	93306-200X0	轴承 BEARING	1				
5	1CC-E6611-01	离合器壳体组合 CLUTCH HOUSING COMP.	1				
6	90179-10817	螺母 NUT	1				
7	1CC-E7601-00	主槽轮组合 PRIMARY SHEAVE ASSY	1				
8	1CC-E7620-00	.主滑轮组合 .PRIMARY SLIDING SHEAVE COMP.	1				
9	1CC-E7632-00	.重锤 .WEIGHT	6				
10	1CC-E7623-00	.凸轮 .CAM	1				
11	1CC-E7653-00	.滑块 .SLIDER	3				
12	90387-16816	.轴套 .COLLAR	1				
13	1CC-E7641-10	V型皮带 V-BELT	1				
14	1CC-E7611-00	主固定槽 SHEAVE, PRIMARY FIXED	1				
15	90214-14804	爪形垫圈 WASHER, CLAW	1				
16	1CC-E5657-00	单向离合器 CLUTCH, ONEWAY	1				
17	90208-12050	弹性挡圈 WASHER, CONICAL SPRING	1				
18	95302-12700	螺母 NUT, HEX.	1				
19	1CC-E7602-10	副槽轮组合 SECONDARY SHEAVE ASSY	1				
20	1CC-E6620-10	.离合器载架组合 .CLUTCH CARRIER ASSY	1				
21	1CC-E6626-10	.离合器重锤弹簧1 .SPRING, CLUTCH WEIGHT 1	3				
22	1CC-E7660-00	.副固定槽轮组合 .SECONDARY FIXED SHEAVE COMP.	1				
23	1CC-E7670-00	.副滑轮 .SECONDARY SLIDING SHEAVE	1				
24	93109-33803	.油封 .OIL SEAL	2				
25	93210-36800	.O型环 .O-RING	2				
26	1CC-E7664-00	.导承销 .PIN, GUIDE	2				
27	90501-43804	.压簧 .SPRING, COMPRESSION	1				

FIG. 11 离合器

CLUTCH

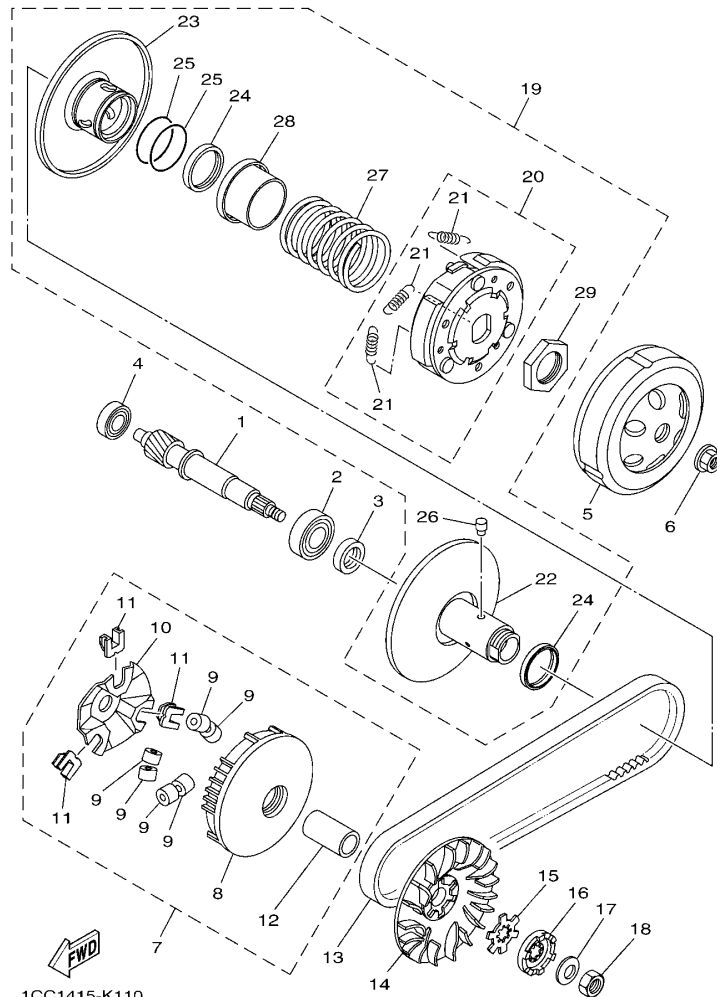

参照 号码	零件号码 PART NO.	零件名称 DESCRIPTION	TCCE				备注 REMARKS
28	1CC-E7684-00	. 辅助弹簧座 .SEAT, SECONDARY SPRING	1				
29	90170-28802	. 螺母 .NUT	1				

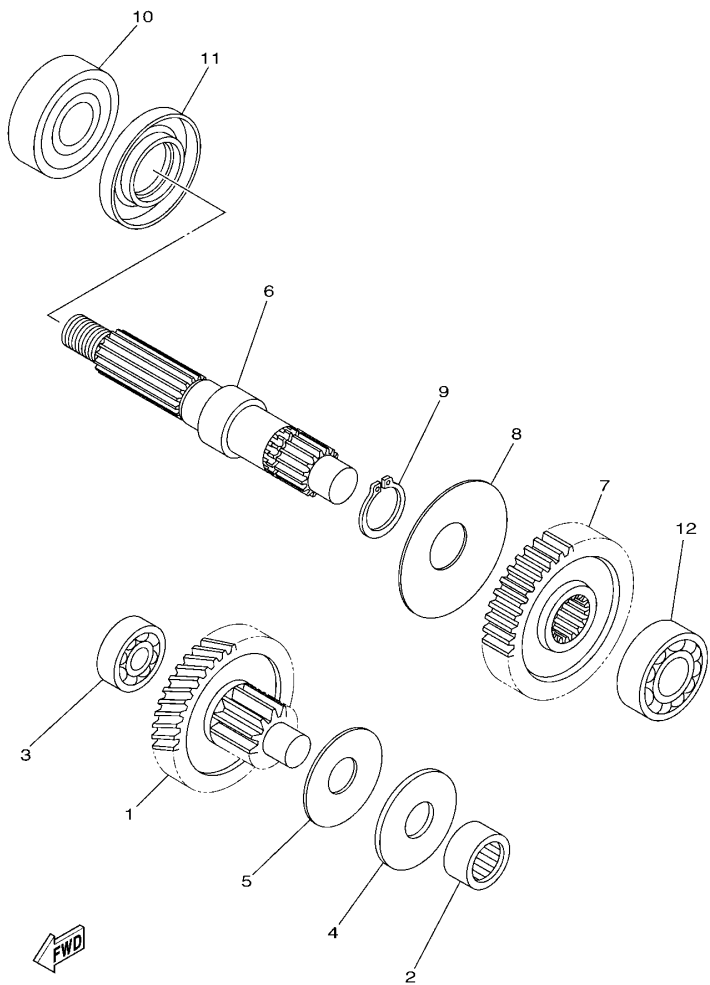
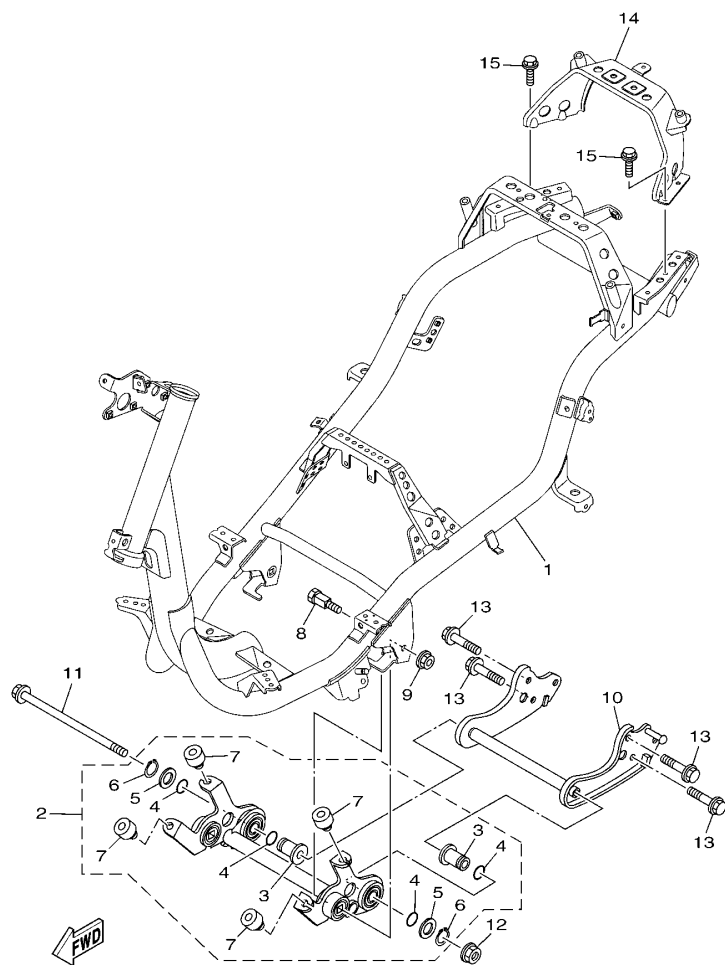

FIG. 12 传动

TRANSMISSION

参照 号码	零件号码 PART NO.	零件名称 DESCRIPTION	TCCE				备注 REMARKS
1	1CC-E7410-00	主轮轴组 MAIN AXLE COMP. (13T/47T)	1				
2	93311-315X0	轴承 BEARING	1				
3	93306-200X0	轴承 BEARING	1				
4	90201-15803	平垫圈 WASHER, PLATE	1				
5	90208-15803	弹性挡圈 WASHER, CONICAL SPRING	1				
6	1CC-E7421-00	驱动轴 AXLE, DRIVE	1				
7	1CC-E7211-00	一档从动齿轮 GEAR, 1ST WHEEL (39T)	1				
8	90208-21802	弹性挡圈 WASHER, CONICAL SPRING	1				
9	93410-20823	卡环 CIRCLIP	1				
10	93306-204XC	轴承 BEARING	1				
11	93102-26852	油封 OIL SEAL	1				
12	93306-253Y0	轴承 BEARING	1				



1CCE415-R130

FIG. 13 车架

FRAME

参照 号码	零件号码 PART NO.	零件名称 DESCRIPTION	TCCE				备注 REMARKS
1	1CC-F1110-01	车架组合 FRAME COMP.	1				
2	1CC-X2142-00	发动机托架组合2 ENGINE BRACKET COMP. 2	1				
3	5WG-E5317-01	发动机机架衬套 .SPACER, ENGINE MOUNT	2				
4	93210-15639	O型环 .O-RING	4				
5	90201-17804	平垫圈 .WASHER, PLATE	2				
6	99009-17400	卡环 .CIRCLIP	2				
7	5WG-F118W-00	限位板 .STOPPER	4				
8	5WG-F1481-01	发动机装配螺栓1 BOLT, ENGINE MOUNTING 1	2				
9	95602-10200	自锁螺母 NUT, U FLANGE	2				
10	1CC-F1410-00	发动机托架组合 ENGINE BRACKET COMP.	1				
11	5WG-F1482-01	发动机装配螺栓2 BOLT, ENGINE MOUNTING 2	1				
12	95602-10200	自锁螺母 NUT, U FLANGE	1				
13	95812-10030	凸缘螺栓 BOLT, FLANGE	4				
14	1CC-F116F-00	后支承 STAY, REAR	1				
15	95802-06014	凸缘螺栓 BOLT, FLANGE	4				

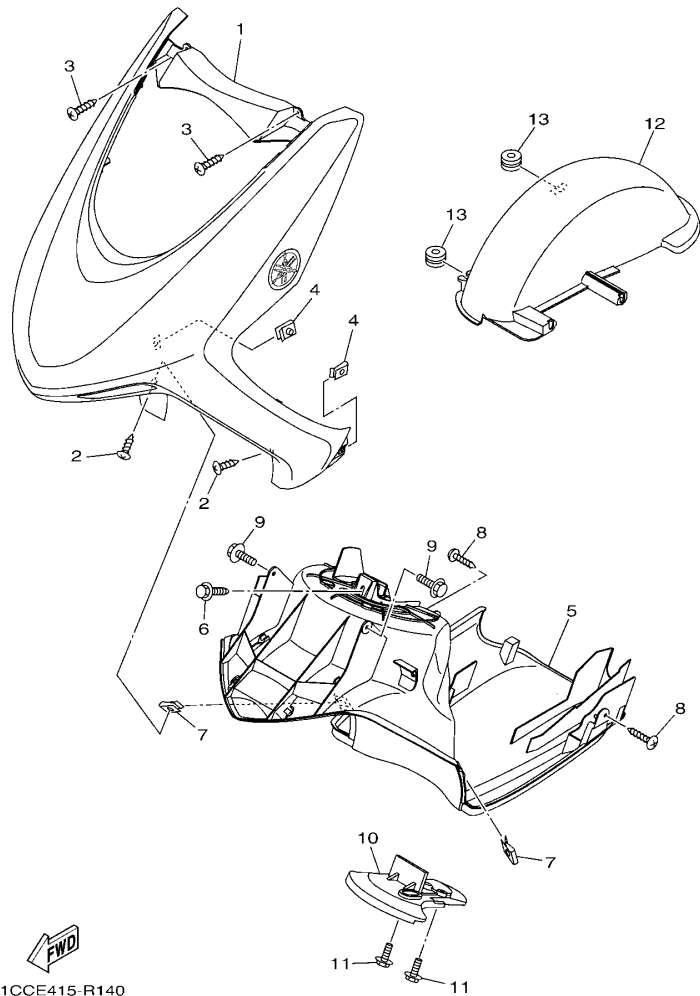

1CCE415-R140

FIG. 14 挡泥板

FENDER

参照 号码	零件号码 PART NO.	零件名称 DESCRIPTION	TCCE				备注 REMARKS
1	1CC-X2150-00-P2	前挡泥板 FRONT FENDER ASSY	1				UR 金属黑色车用 UR FOR SMX
	1CC-X2150-00-P4	前挡泥板 FRONT FENDER ASSY	1				UR 浓红车用 UR FOR DRMK
	1CC-X2150-00-UG	前挡泥板 FRONT FENDER ASSY	1				UR 棕色车用 UR FOR IPB
	1CC-X2150-00-P5	前挡泥板 FRONT FENDER ASSY	1				UR 发紫浅蓝3车用 UR FOR PPBM3
	1CC-X2150-00-P3	前挡泥板 FRONT FENDER ASSY	1				UR 金属白车用 UR FOR WM1
2	97702-50012	自攻螺钉 SCREW, TAPPING	2				
3	97702-50016	自攻螺钉 SCREW, TAPPING	2				
4	90183-05818	弹性螺母 NUT, SPRING	2				
5	1CC-F1552-01	内防护板 FENDER, INNER	1				
6	90119-068A3	带垫螺栓 BOLT, WITH WASHER	1				
7	90183-05818	弹性螺母 NUT, SPRING	2				
8	97702-50016	自攻螺钉 SCREW, TAPPING	2				
9	90119-05827	带垫螺栓 BOLT, WITH WASHER	2				
10	5WG-F1553-00	内防护板2 FENDER, INNER 2	1				
11	90119-06157	带垫螺栓 BOLT, WITH WASHER	2				
12	1CC-F1611-00	后挡泥板 FENDER, REAR	1				
13	90480-12803	橡胶垫 GROMMET	2				

FIG. 15 侧盖

SIDE COVER

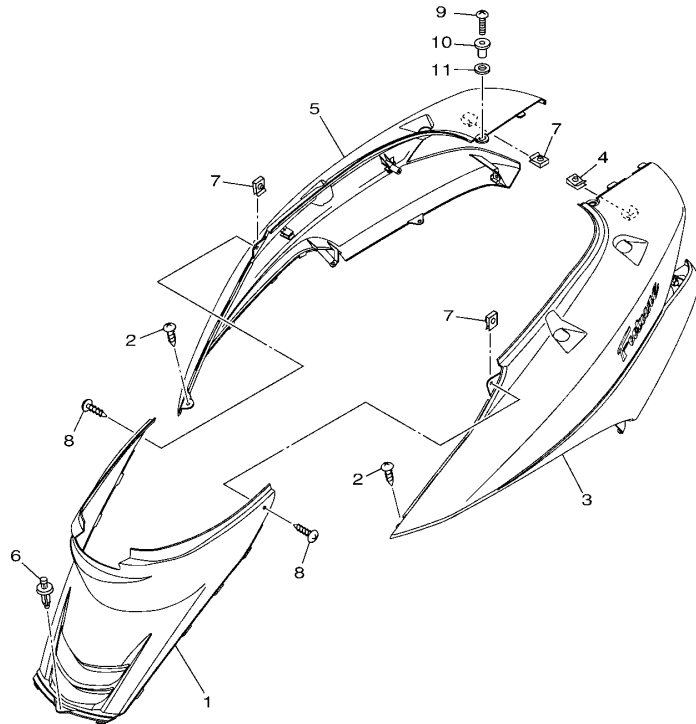

1CCE415-R150

参照 号码	零件号码 PART NO.	零件名称 DESCRIPTION	TCCE				备注 REMARKS
1	1CC-F1711-00	侧盖1 COVER, SIDE 1	1				
2	97702-50012	自攻螺钉 SCREW, TAPPING	2				
3	1CC-X2172-30-P2	侧盖2 COVER, SIDE 2	1				UR 金属黑色车用 UR FOR SMX
	1CC-X2172-30-P4	侧盖2 COVER, SIDE 2	1				UR 浓红车用 UR FOR DRMK
	1CC-X2172-30-UG	侧盖2 COVER, SIDE 2	1				UR 棕色车用 UR FOR IPB
	1CC-X2172-30-P5	侧盖2 COVER, SIDE 2	1				UR 发紫浅蓝3车用 UR FOR PPBM3
	1CC-X2172-30-P3	侧盖2 COVER, SIDE 2	1				UR 金属白车用 UR FOR WM1
4	90183-05818	弹性螺母 NUT, SPRING	1				
5	1CC-X2173-30-P2	侧盖3 COVER, SIDE 3	1				UR 金属黑色车用 UR FOR SMX
	1CC-X2173-30-P4	侧盖3 COVER, SIDE 3	1				UR 浓红车用 UR FOR DRMK
	1CC-X2173-30-UG	侧盖3 COVER, SIDE 3	1				UR 棕色车用 UR FOR IPB
	1CC-X2173-30-P5	侧盖3 COVER, SIDE 3	1				UR 发紫浅蓝3车用 UR FOR PPBM3
	1CC-X2173-30-P3	侧盖3 COVER, SIDE 3	1				UR 金属白车用 UR FOR WM1
6	90269-06809	铆钉 RIVET	1				
7	90183-05818	弹性螺母 NUT, SPRING	3				
8	97702-50012	自攻螺钉 SCREW, TAPPING	2				
9	98902-06020	十字槽盘头螺钉 SCREW, BIND	1				
10	90387-068H6	轴套 COLLAR	1				
11	4S5-F1773-00	固定套 GROMMET	1				

FIG. 16 后悬挂

REAR SUSPENSION

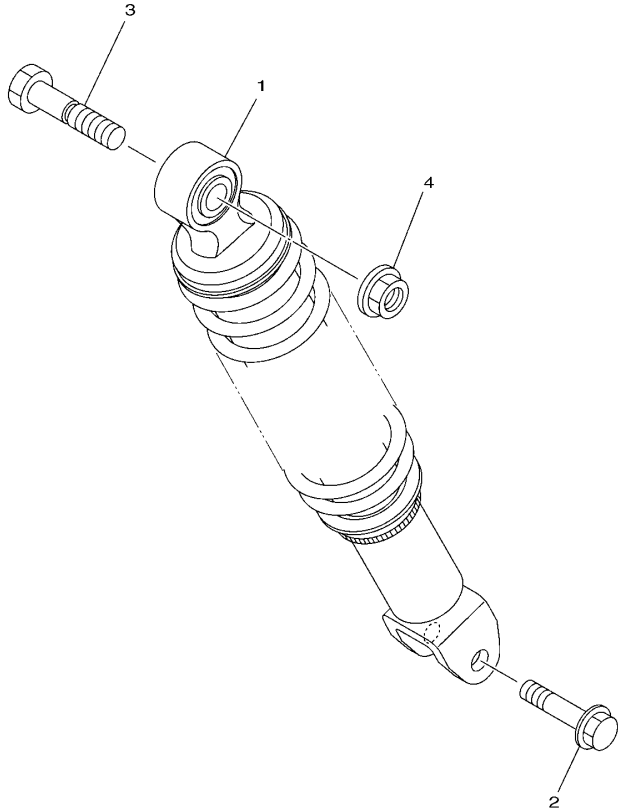

参照 号码	零件号码 PART NO.	零件名称 DESCRIPTION	T/C/E				备注 REMARKS
1	4S5-F2210-00	后减震器总成 SHOCK ABSORBER ASSY, REAR	1				
2	90105-08861	凸缘螺栓 BOLT, FLANGE	1				
3	90101-10809	螺栓 BOLT	1				
4	95702-10500	螺母 NUT, FLANGE	1				

1CC1415-K160

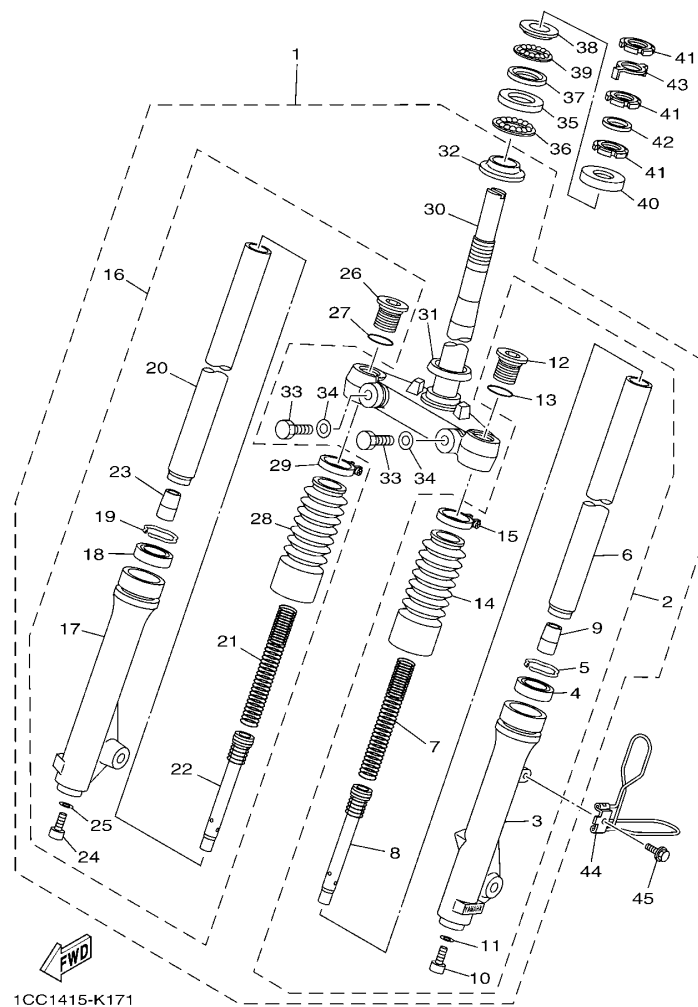

1CC1415-K171

FIG. 17 前叉

FRONT FORK

参照 号码	零件号码 PART NO.	零件名称 DESCRIPTION	TCCE				备注 REMARKS
1	1CC-F3100-00	前叉组合 FRONT FORK ASSY	1				
2	1CC-F3102-00	.前叉组合(左边) .FRONT FORK ASSY (L.H)	1				
3	1CC-F3126-00	.外管1 .TUBE, OUTER (L.H)	1				
4	4GU-F3145-00	.油封 .OIL SEAL	1				
5	5AP-F3153-00	.扣环 .RING, SNAP	1				
6	5WG-F3110-00	.内管组件1 .INNER TUBE COMP.1	1				
7	5WG-F3141-00	.前叉弹簧 .SPRING, FRONT FORK	1				
8	5WG-F3170-00	.柄管缸套 .CYL.COMP.	1				
9	4GU-F3173-01	.锥形主轴 .SPINDLE, TAPER	1				
10	5LK-F3356-00	.螺栓2 .BOLT 2	1				
11	4TU-F3479-00	.衬垫 .GASKET	1				
12	4KL-F3111-00	.顶盖螺栓 .BOLT, CAP	1				
13	5AP-F3147-00	.O型环 .O-RING	1				
14	4KL-F3191-10	.保护罩 .BOOT	1				
15	4KL-F3192-10	.带箍 .BAND	1				
16	1CC-F3103-00	.前叉组合(右边) .FRONT FORK ASSY (R.H)	1				
17	1CC-F3136-00	.外管2 .TUBE, OUTER 2	1				
18	4GU-F3145-00	.油封 .OIL SEAL	1				
19	5AP-F3153-00	.扣环 .RING, SNAP	1				
20	5WG-F3110-00	.内管组件1 .INNER TUBE COMP.1	1				
21	5WG-F3141-00	.前叉弹簧 .SPRING, FRONT FORK	1				
22	5WG-F3170-00	.柄管缸套 .CYL.COMP.	1				
23	4GU-F3173-01	.锥形主轴 .SPINDLE, TAPER	1				
24	5LK-F3356-00	.螺栓2 .BOLT 2	1				
25	4TU-F3479-00	.衬垫 .GASKET	1				
26	4KL-F3111-00	.顶盖螺栓 .BOLT, CAP	1				
27	5AP-F3147-00	.O型环 .O-RING	1				

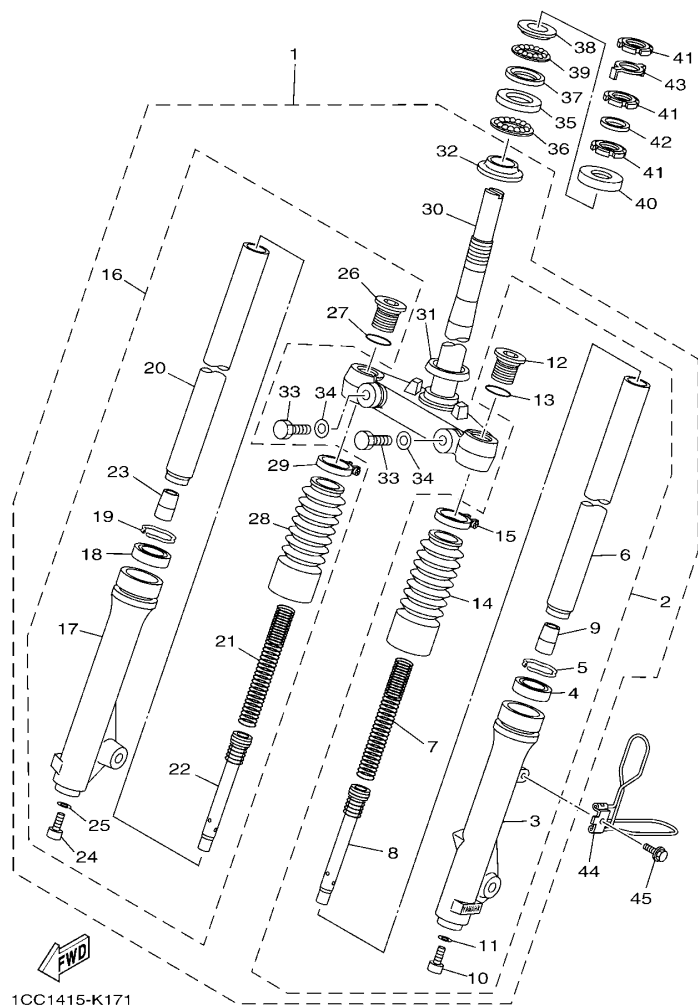

1CC1415-K171

FIG. 17 前叉

FRONT FORK

参照 号码	零件号码 PART NO.	零件名称 DESCRIPTION	TCCE				备注 REMARKS
28	4KL-F3191-10	. 保护罩 .BOOT	1				
29	4KL-F3192-10	. 带箍 .BAND	1				
30	1CC-F3340-00	. 底托架组 .UNDER BRACKET COMP.	1				
31	4GU-F3462-00	. 方向柱密封圈 .SEAL, DUST	1				
32	4FP-F3411-10	. 轴承座圈1 .RACE, BALL 1	1				
33	4RT-F3346-00	. 螺栓1 .BOLT 1	2				
34	4P7-F3843-00	. 平垫圈 .WASHER, PLAIN	2				
35	4KL-F3412-20	轴承座圈2 RACE, BALL 2	1				
36	5WG-F341E-00	保持架 RETAINER, BALL BEARING	1				
37	4KL-F3412-30	轴承座圈2 RACE, BALL 2	1				
38	4KL-F3411-10	轴承座圈1 RACE, BALL 1	1				
39	5WG-F341E-10	保持架 RETAINER, BALL BEARING	1				
40	5MH-F3416-01	滚珠座圈盖2 COVER, BALL RACE 2	1				
41	90179-25810	螺母 NUT	3				
42	90202-26142	平垫圈 WASHER, PLATE	1				
43	5WG-F3418-01	专用垫圈 WASHER, SPECIAL	1				
44	1CC-F3317-10	钢索支架 HOLDER, CABLE	1				
45	95802-06012	凸缘螺栓 BOLT, FLANGE	1				

FIG. 18 油箱

FUEL TANK

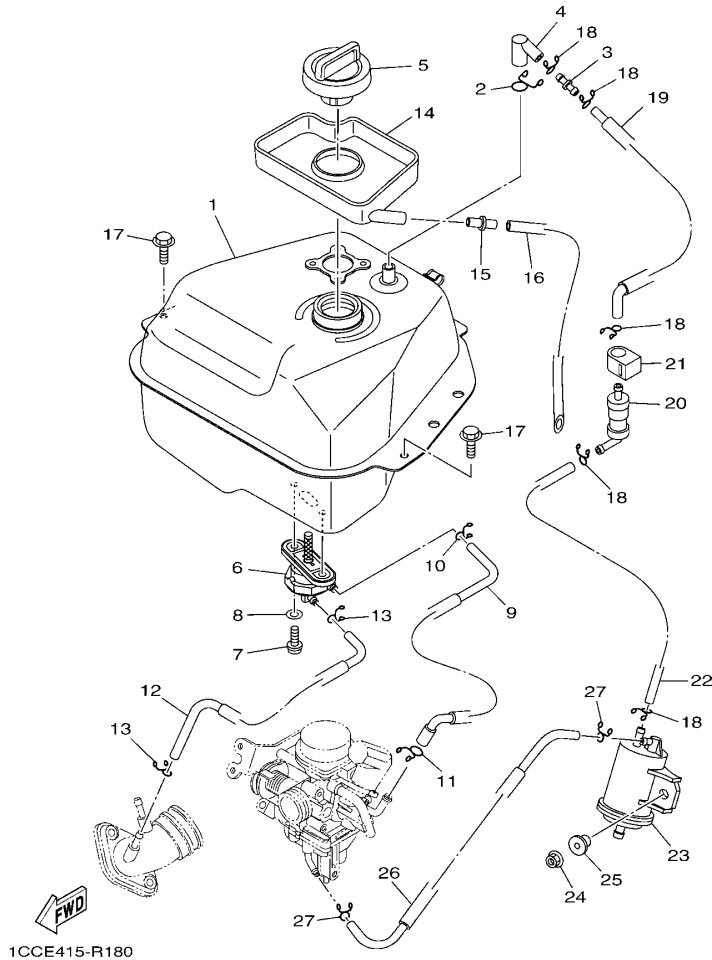

1CCE415-R180

参照 号码	零件号码 PART NO.	零件名称 DESCRIPTION	TCCE				备注 REMARKS
1	4S5-F4110-10	油箱组合 FUEL TANK COMP.	1				
2	90467-12802	卡环 CLIP	1				
3	4S0-F1753-00	连接器轴节 BOSS, CONNECTOR	1				
4	4S0-F4112-00	管 PIPE	1				
5	4S0-F4610-01	油箱盖总成 CAP ASSY	1				
6	5WG-F4500-20	燃油开关组合1 FUEL COCK ASSY 1	1				
7	90149-06108	螺钉 SCREW	2				
8	90202-05193	平垫圈 WASHER, PLATE	2				
9	4S0-F4311-11	燃油管1 PIPE, FUEL 1	1				
10	90467-09006	卡环 CLIP	1				
11	90467-10008	卡环 CLIP	1				
12	4S0-F4312-10	管2 PIPE 2	1				
13	90467-08003	卡环 CLIP	2				
14	5WG-F414A-00	加油器盖 COVER, FILLER	1				
15	5WY-F1753-00	连接器轴节 BOSS, CONNECTOR	1				
16	91A11-07048	软管 TUBE, FLEXUBLE	1				
17	95802-06014	凸缘螺栓 BOLT, FLANGE	2				
18	90467-09006	卡环 CLIP	5				
19	1CC-F4313-00	管3 PIPE 3	1				
20	1BK-F4180-00	滚动阀组合 ROLL OVER VALVE ASSY	1				
21	4S0-F4135-00	线夹1 CLAMP 1	1				
22	4S0-F4314-00	管4 PIPE 4	1				
23	1CC-F4170-00	过滤器总成 CANISTER ASSY	1				
24	95702-06500	螺母 NUT, FLANGE	1				
25	90387-068J2	轴套 COLLAR	1				
26	1CC-F4315-00	管5 PIPE 5	1				
27	90467-08003	卡环 CLIP	2				

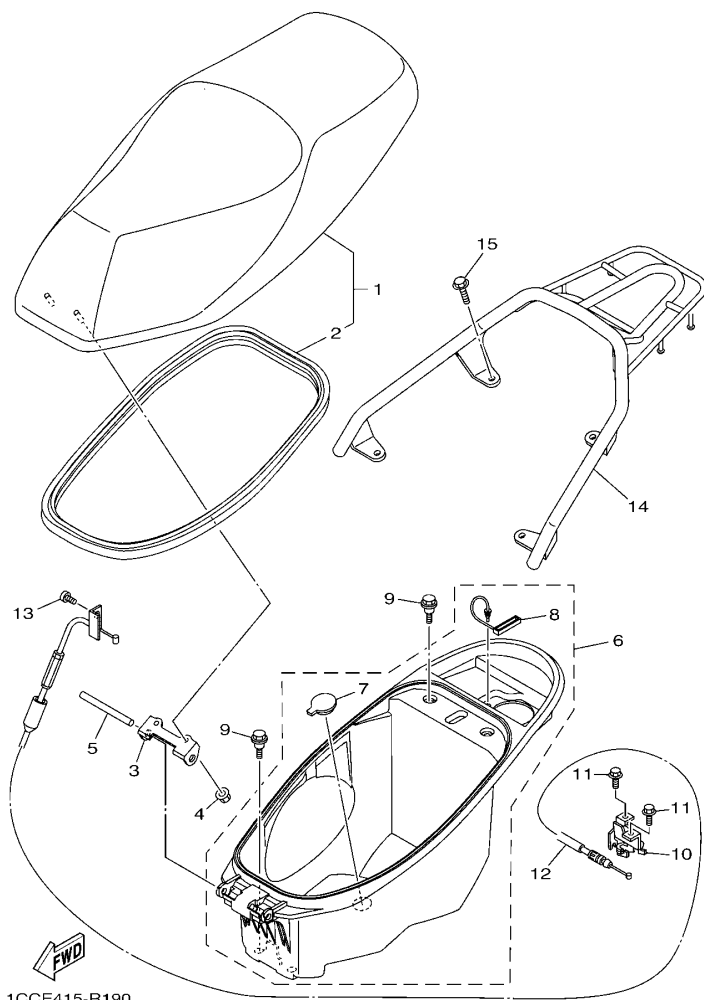

1CCE415-R190

FIG. 19 座位

SEAT

参照 号码	零件号码 PART NO.	零件名称 DESCRIPTION	TCCE				备注 REMARKS
1	1CC-F4730-00	双人座垫组合 DOUBLE SEAT ASSY	1				
2	1CC-F475M-00	.密封圈 .SEAL	1				
3	1CC-F4726-00	座位铰 HINGE, SEAT	1				
4	95702-06500	螺母 NUT, FLANGE	2				
5	1CC-F4727-00	座位装配销 PIN, SEAT FITTING	1				
6	1CC-X247R-01	载物箱组合 BOX,1 ASSY	1				
7	5WY-F4742-00	.塞 .GROMMET	1				
8	5WY-F4633-00	.滚珠链 .CHAIN, BALL	1				
9	90109-06887	螺栓 BOLT	4				
10	4S5-F4780-01	座位锁装置组合 SEAT LOCK ASSY	1				
11	95802-06010	凸缘螺栓 BOLT, FLANGE	2				
12	1CC-F478E-00	车座锁钢索 CABLE, SEAT LOCK	1				
13	98502-05012	十字螺钉 SCREW, PAN HEAD	1				
14	1CC-F4841-10	后载架 CARRIER, FRONT	1				
15	90119-08864	带垫螺栓 BOLT, WITH WASHER	4				

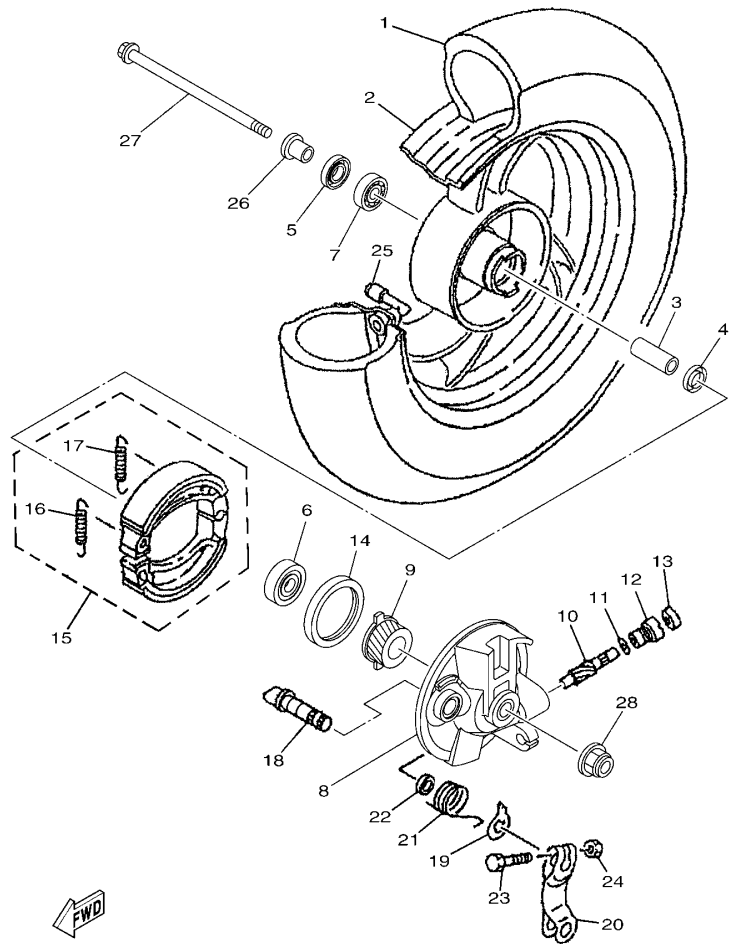

1CCB415-M200

FIG. 20 前轮

FRONT WHEEL

参照 号码	零件号码 PART NO.	零件名称 DESCRIPTION	TCCE				备注 REMARKS
1	94110-10810	轮胎 TIRE (100/90-10 C-922 56J TL)	1				CHENG SHIN 银色 SL
2	4KL-F5168-30-35	前压铸轮 CAST WHEEL, FRONT	1				
3	90560-12138	衬套 SPACER	1				
4	5WG-F5315-00	凸缘衬套 FLANGE, SPACER	1				
5	93102-17853	油封 OIL SEAL	1				
6	93306-301XV	轴承 BEARING	1				银色 SL
7	93306-201YA	轴承 BEARING	1				
8	4KL-F5121-20-35	前制动盖 PLATE, BRAKE SHOE	1				
9	5WG-F5135-00	主驱动齿轮 GEAR, DRIVE	1				
10	5WG-F5138-00	仪表齿轮 GEAR, METER	1				
11	90201-07076	平垫圈 WASHER, PLATE	1				
12	4KL-F5136-00	衬套 BUSH	1				
13	93104-07803	油封 OIL SEAL	1				
14	93106-47814	油封 OIL SEAL	1				
15	5WG-X2534-00	制动蹄块组合 BRAKE SHOE SET	1				
16	90506-12001	拉簧 .SPRING, TENSION	1				
17	90506-15001	拉簧 .SPRING, TENSION	1				
18	4KL-F5151-01	凸轮轴 CAMSHAFT	1				
19	4KL-F513A-01	指示器面板 PLATE, INDICATOR	1				
20	4KL-F5155-01	制动臂1 LEVER, CAMSHAFT 1	1				
21	90508-26801	扭簧 SPRING, TORSION	1				
22	4KL-F5159-00	凸轮轴密封 SEAL, CAMSHAFT	1				
23	90101-06046	螺栓 BOLT	1				
24	95302-06600	螺母 NUT, HEXAGON	1				
25	93900-00827	气门嘴 VALVE, RIM	1				
26	90387-128M1	轴套 COLLAR	1				
27	5WG-F5181-30	前轮轮轴 AXLE, WHEEL	1				

FIG. 20 前轮

FRONT WHEEL

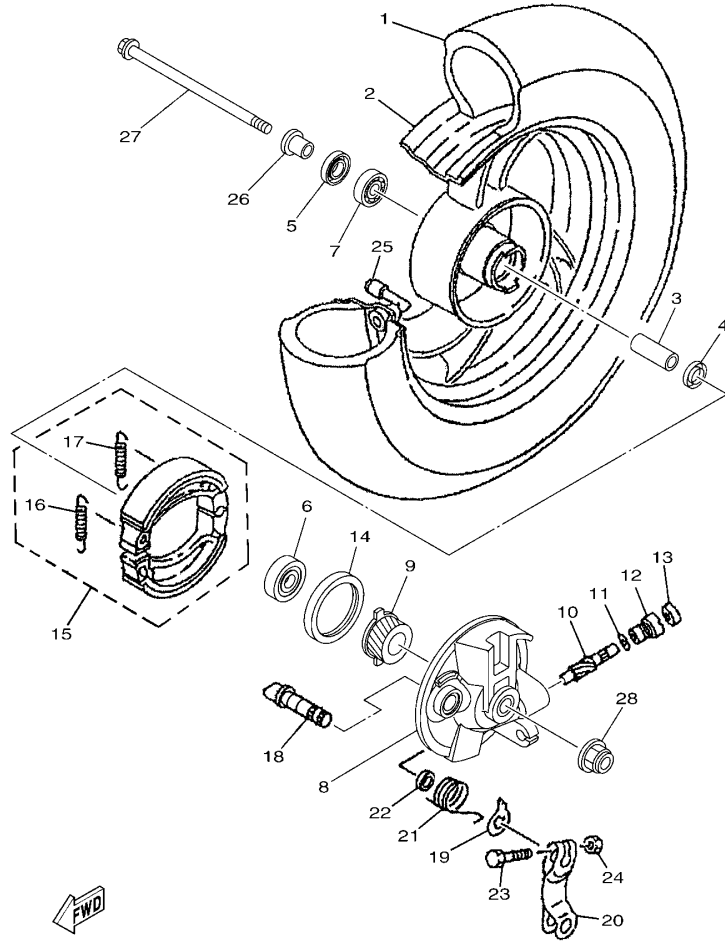

FWD
1CCB415-M200

参照 号码	零件号码 PART NO.	零件名称 DESCRIPTION	TCCE				备注 REMARKS
28	95602-12200	自锁螺母 NUT, SELF-LOCKING	1				

FIG. 21 后轮

REAR WHEEL

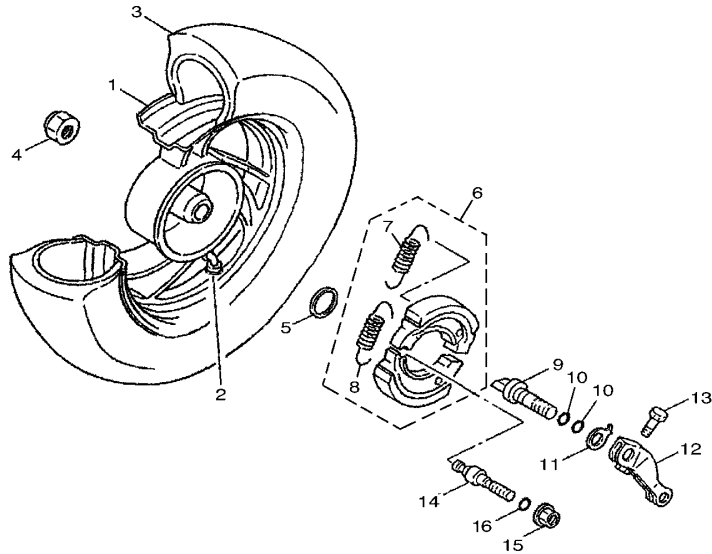

参照 号码	零件号码 PART NO.	零件名称 DESCRIPTION	TCCE				备注 REMARKS
1	4KL-F5338-10-35	后压铸轮 CAST WHEEL, REAR	1				银色 SL
2	93900-00827	气门嘴 VALVE, RIM	1				
3	94110-10811	轮胎 TIRE (100/90-10 C-940 56J TL)	1				CHENG SHIN
4	90185-14807	自锁螺母 NUT, SELF-LOCKING	1				
5	90201-20819	平垫圈 WASHER, PLATE	1				
6	5WG-X2534-00	制动蹄块组合 BRAKE SHOE SET	1				
7	90506-12001	拉簧 .SPRING, TENSION	1				
8	90506-15001	拉簧 .SPRING, TENSION	1				
9	5WY-F5351-01	凸轮轴 CAMSHAFT	1				
10	93210-09859	O型环 O-RING	2				
11	5WY-F533A-01	指示片 PLATE, INDICATOR	1				
12	5WY-F5355-01	制动臂 1 LEVER, CAMSHAFT	1				
13	90101-06046	螺栓 BOLT	1				
14	5WG-F5326-01	枢轴 PIN, PIVOT	1				
15	95702-10500	螺母 NUT, FLANGE	1				
16	93210-07890	O型环 O-RING	1				

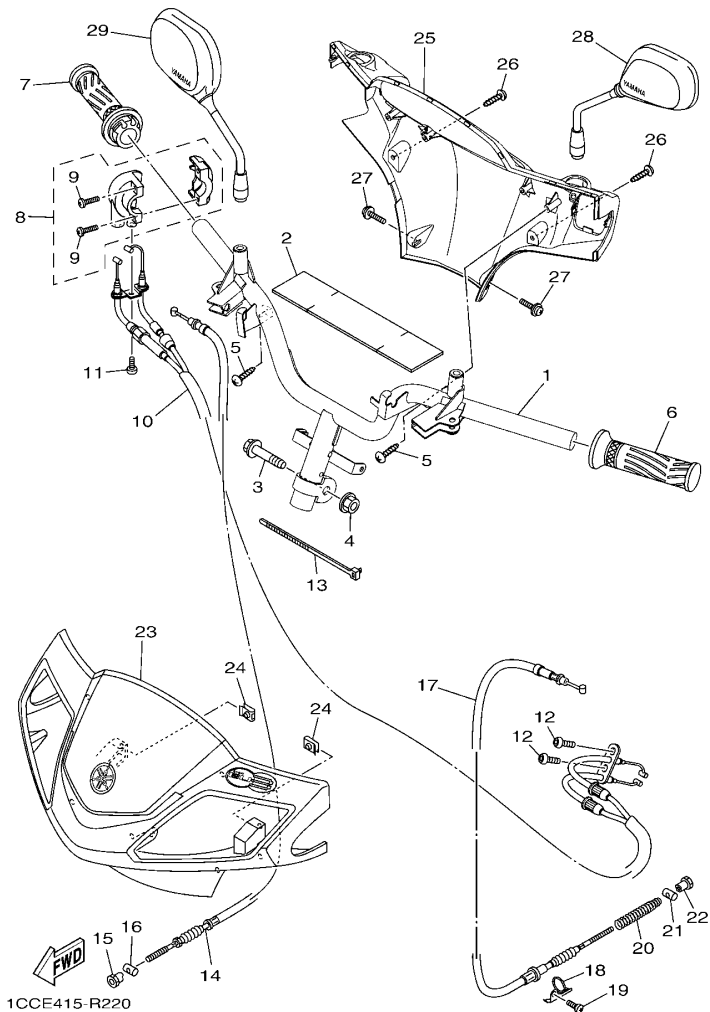

FIG. 22 操纵手柄·钢索

STEERING HANDLE & CABLE

参照 号码	零件号码 PART NO.	零件名称 DESCRIPTION	TCCE				备注 REMARKS
1	1CC-F6110-01	手柄组件 HANDLE COMP.	1				
2	5WG-F6113-00	减震垫 DAMPER	1				
3	90105-10839	凸缘螺栓 BOLT, FLANGE	1				
4	95602-10200	自锁螺母 NUT, U FLANGE	1				
5	97702-50016	自攻螺钉 SCREW, TAPPING	2				
6	1CC-F6241-00	握把(左边) GRIP	1				
7	1CC-F6240-00	握把(右边) GRIP ASSY	1				
8	4P7-F6270-01	钢索连接器盖组合 CAP GRIP ASSY	1				
9	98502-05020	十字螺钉 SCREW, PAN HEAD	2				
10	5WB-F6301-00	油门钢索组合 THROTTLE CABLE ASSY	1				
11	98502-05010	十字螺钉 SCREW, PAN HEAD	1				
12	92012-05010	螺钉 BOLT, BUTTON HEAD	2				
13	90464-20809	线夹 CLAMP	1				
14	1CC-F6341-00	制动拉索1 WIRE, BRAKE 1	1				
15	90179-06843	螺母 NUT	1				
16	90249-12806	销 PIN	1				
17	1CC-F6351-00	制动器钢索 CABLE, BRAKE	1				
18	4KL-F637G-01	钢索支架 HOLDER, WIRE	1				
19	98502-06012	十字螺钉 SCREW, PAN HEAD	1				
20	90501-16831	压簧 SPRING, COMPRESSION	1				
21	90249-12806	销 PIN	1				
22	90179-06843	螺母 NUT	1				
23	1CC-X2610-30-P0	手柄杆上侧盖1 COVER, HANDLEBAR UPPER 1	1				UR 金属黑色车用 UR FOR SMX
	1CC-X2610-30-P4	手柄杆上侧盖1 COVER, HANDLEBAR UPPER 1	1				UR 浓红车用 UR FOR DRMK
	1CC-X2610-30-UG	手柄杆上侧盖1 COVER, HANDLEBAR UPPER 1	1				UR 棕色车用 UR FOR IPB
	1CC-X2610-30-P5	手柄杆上侧盖1 COVER, HANDLEBAR UPPER 1	1				UR 发紫浅蓝3车用 UR FOR PPBM3
	1CC-X2610-30-P3	手柄杆上侧盖1 COVER, HANDLEBAR UPPER 1	1				UR 金属白车用 UR FOR WM1

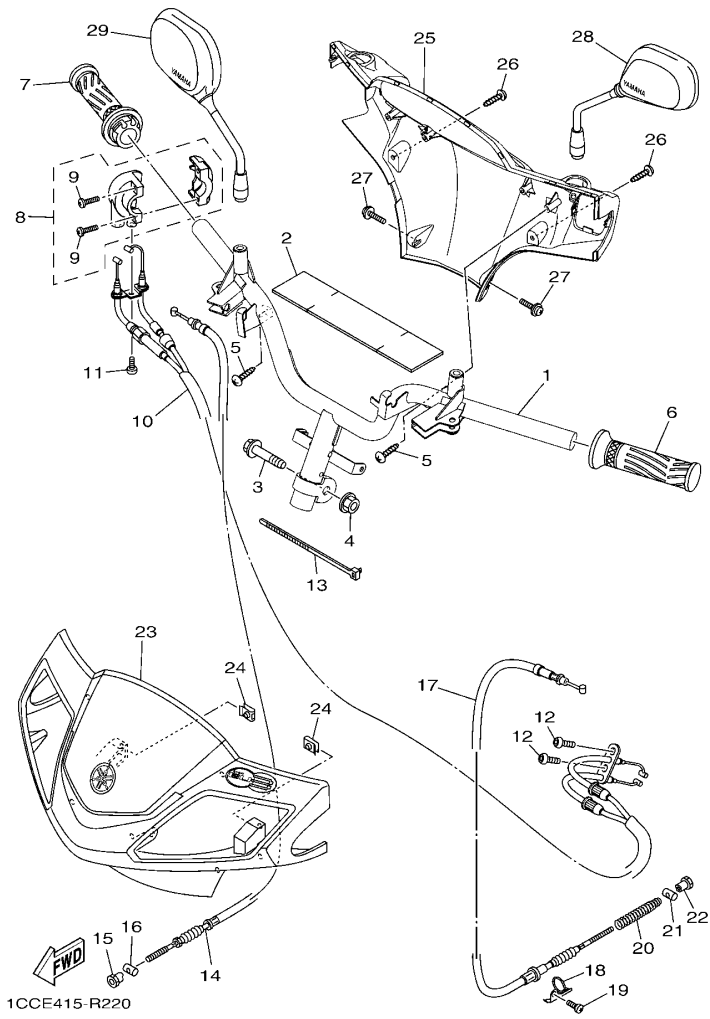

FIG. 22 操纵手柄·钢索

STEERING HANDLE & CABLE

参照 号码	零件号码 PART NO.	零件名称 DESCRIPTION	TCCE				备注 REMARKS
24	90183-05818	弹性螺母 NUT, SPRING	2				
25	1CC-F6145-00	手把杆上侧盖2 COVER, HANDLE UPPER 2	1				
26	97702-50012	自攻螺钉 SCREW, TAPPING	2				
27	97602-05216	带垫圈大柱头螺钉 SCREW, PAN HEAD WITH WASHER	2				
28	5WY-F6280-40	后视镜组合 (左边) REAR VIEW MIRROR ASSY (LEFT)	1				
29	5WY-F6290-40	后视镜组合 (右边) REAR VIEW MIRROR ASSY (RIGHT)	1				

FIG. 23 搁脚·支架

STAND & FOOTREST

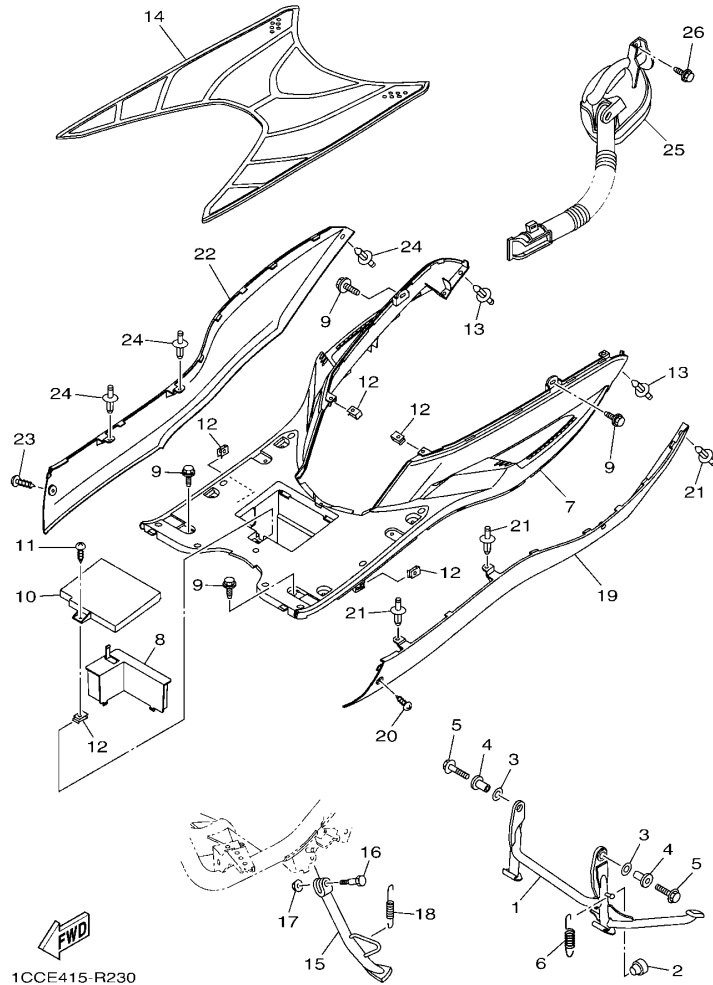

1CCE415-R230

参照 号码	零件号码 PART NO.	零件名称 DESCRIPTION	TCCE				备注 REMARKS
1	1CC-F7111-10	主支承 STAND, MAIN	1				
2	4KL-F7314-00	限位板 STOPPER	1				
3	90202-15804	平垫圈 WASHER, PLATE	2				
4	5WG-F7113-01	主支承安装 COLLAR, MAIN STAND	2				
5	95812-10035	凸缘螺栓 BOLT, FLANGE	2				
6	90506-35820	拉簧 SPRING, TENSION	1				
7	1CC-F7481-00	搁脚踏板 BOARD, FOOTREST	1				
8	1CC-H252H-00	支架 PLATE, HOLDER	1				
9	90119-06157	带垫螺栓 BOLT, WITH WASHER	6				
10	1CC-H2129-00	蓄电池盖 COVER, BATTERY	1				
11	97702-50012	自攻螺钉 SCREW, TAPPING	1				
12	90183-05818	弹性螺母 NUT, SPRING	5				
13	90269-06809	铆钉 RIVET	2				
14	1CC-F7483-00	衬垫1 MAT 1	1				
15	4S5-F7311-10	侧支承 STAND, SIDE	1				
16	90109-08836	螺栓 BOLT	1				
17	95602-08200	自锁螺母 NUT, U FLANGE	1				
18	90506-20816	拉簧 SPRING, TENSION	1				
19	1CC-F7482-00-P2	护腿板嵌条 MOLE, FOOTREST	1				UR 金属黑色车用 UR FOR SMX
	1CC-F7482-00-P4	护腿板嵌条 MOLE, FOOTREST	1				UR 浓红车用 UR FOR DRMK
	1CC-F7482-00-UG	护腿板嵌条 MOLE, FOOTREST	1				UR 棕色车用 UR FOR IPB
	1CC-F7482-00-P5	护腿板嵌条 MOLE, FOOTREST	1				UR 发紫浅蓝3车用 UR FOR PPBM3
	1CC-F7482-00-P3	护腿板嵌条 MOLE, FOOTREST	1				UR 金属白车用 UR FOR WM1
20	97702-50012	自攻螺钉 SCREW, TAPPING	1				
21	90269-06809	铆钉 RIVET	3				
22	1CC-F7492-00-P2	护腿板嵌条2 MOLE, FOOTREST 2	1				UR 金属黑色车用 UR FOR SMX
	1CC-F7492-00-P4	护腿板嵌条2 MOLE, FOOTREST 2	1				UR 浓红车用 UR FOR DRMK

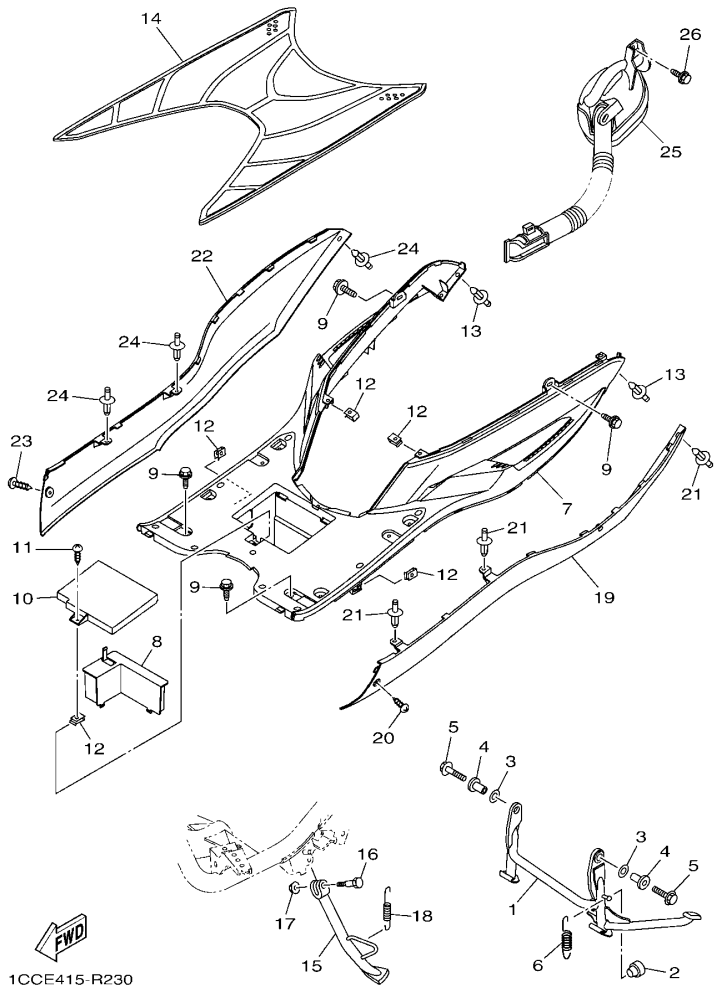

FIG. 23 搁脚·支架

STAND & FOOTREST

参照 号码	零件号码 PART NO.	零件名称 DESCRIPTION	TCCE				备注 REMARKS
22	1CC-F7492-00-UG	护腿板嵌条2 MOLE, FOOTREST 2	1				UR 棕色车用 UR FOR IPB
	1CC-F7492-00-P5	护腿板嵌条2 MOLE, FOOTREST 2	1				UR 发紫浅蓝3车用 UR FOR PPBM3
	1CC-F7492-00-P3	护腿板嵌条2 MOLE, FOOTREST 2	1				UR 金属白车用 UR FOR WM1
23	97702-50012	自攻螺钉 SCREW, TAPPING	1				
24	90269-06809	铆钉 RIVET	3				
25	1CC-F1690-10	防护板 FLAP COMP.	1				
26	90119-06157	带垫螺栓 BOLT, WITH WASHER	1				

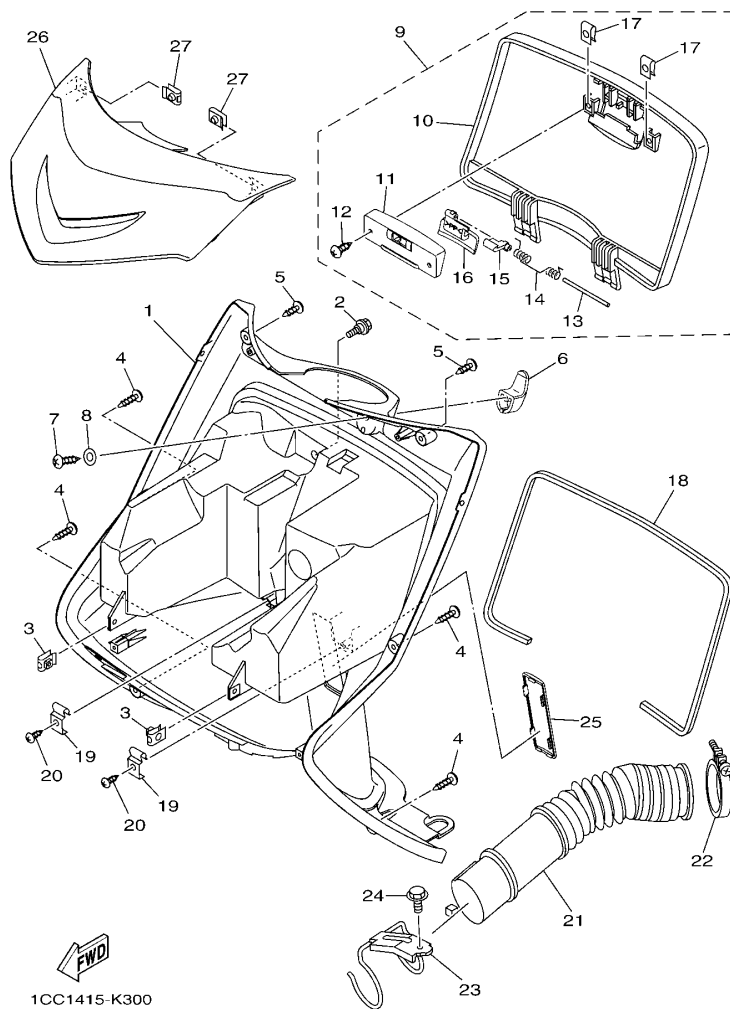

FIG. 24 护腿

LEG SHIELD

参照 号码	零件号码 PART NO.	零件名称 DESCRIPTION	TCCE				备注 REMARKS
1	1CC-F8312-00	护腿板2 LEG SHIELD 2	1				
2	90109-06887	螺栓 BOLT	1				
3	90183-05819	弹性螺母 NUT, SPRING	2				
4	97702-50016	自攻螺钉 SCREW, TAPPING	4				
5	97702-50012	自攻螺钉 SCREW, TAPPING	2				
6	1CC-F8257-00	钩1 HOOK 1	1				
7	97702-50016	自攻螺钉 SCREW, TAPPING	1				
8	90201-06814	平垫圈 WASHER, PLATE	1				
9	1CC-F83N0-00	前置物箱盖 LID ASSY	1				
10	1CC-F8313-00	.盖 .LID	1				
11	1CC-F8365-00	.盖 .COVER	1				
12	97702-50010	.自攻螺钉 .SCREW, TAPPING	2				
13	93603-70800	.定位销 .PIN, DOWEL	1				
14	1CC-F8388-00	.弹簧 .SPRING	1				
15	1CC-F8379-00	.挂钩 .HOOK	1				
16	1CC-F833B-00	.杠杆 .LEVER, HOLDER	1				
17	90183-05818	.弹性螺母 .NUT, SPRING	2				
18	90520-05807	减震垫 DAMPER	1				
19	1CC-F837F-00	转枢, 铰 HINGE	2				
20	97702-40512	自攻螺钉 SCREW, TAPPING	2				
21	5WG-F1557-00	空气管道 DUCT, AIR	1				
22	5WG-F1823-02	软管夹 CLAMP, HOSE	1				
23	5WG-F1161-01	钢索支架 HOLDER, CABLE	1				
24	95802-06012	凸缘螺栓 BOLT, FLANGE	1				
25	1CC-F8349-01	盖 CAP	1				
26	1CC-F8345-00-P0	嵌条1 MOLE 1	1				金属黑色 SMX
27	90183-05818	弹性螺母 NUT, SPRING	2				

FIG. 25 发电机

GENERATOR

参照 号码	零件号码 PART NO.	零件名称 DESCRIPTION	TCCE				备注 REMARKS
1	5WY-H1450-02	转子组合 ROTOR ASSY	1				
2	5WY-H1410-11	定子组合 STATOR ASSY	1				
3	98502-06016	十字螺钉 SCREW, PAN HEAD	2				
4	90387-12853	轴套 COLLAR	1				
5	90170-12181	螺母 NUT	1				
6	97602-06225	带垫圈大柱头螺钉 SCREW, PAN HEAD WITH WASHER	3				

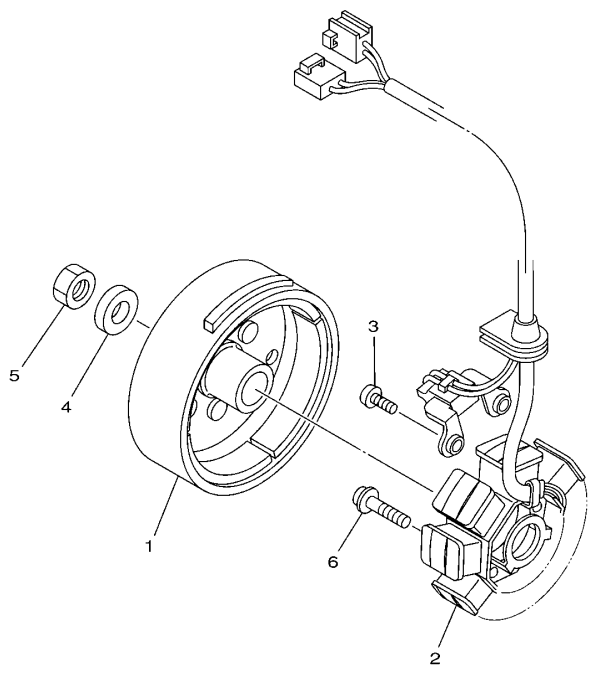

1CC1415-K310

FIG. 26 启动电机

STARTING MOTOR

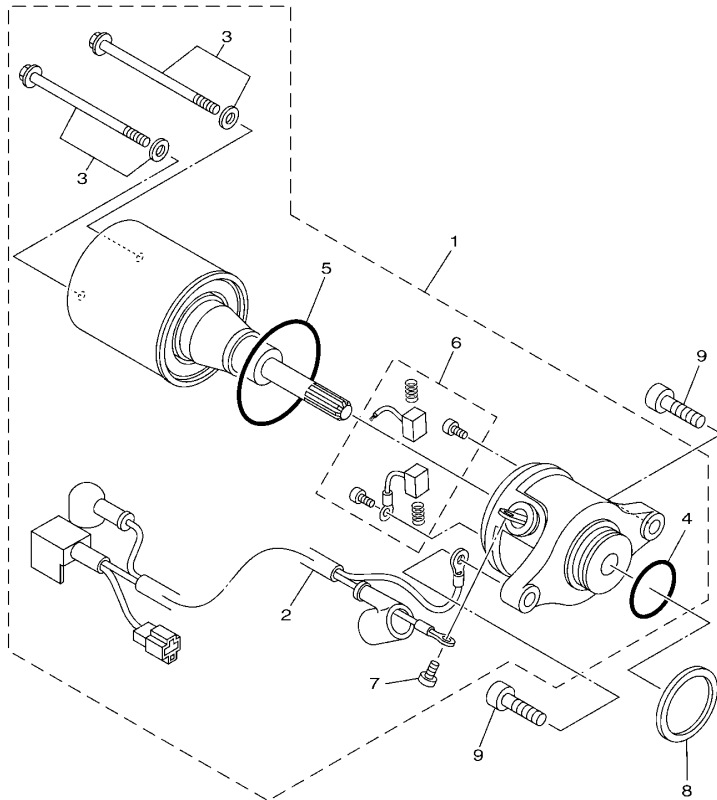

参照 号码	零件号码 PART NO.	零件名称 DESCRIPTION	TCCE				备注 REMARKS
1	1CC-H1800-01	启动电机组合 STARTING MOTOR ASSY	1				
2	1CC-H183G-00	. 导线组件 . CORD COMP.	1				
3	5WV-H1828-01	. 组合螺钉 . SCREW 2	2				
4	93210-23614	. O型环 . O-RING	1				
5	93210-44678	. O型环 . O-RING	1				
6	4RT-H1801-00	. 碳刷组件 . BRUSH SET	1				
7	98902-05008	. 十字槽盘头螺钉 . SCREW, BIND	1				
8	90202-26801	. 平垫圈 . WASHER, PLATE	1				
9	91312-06020	. 螺栓 . BOLT	2				

1CC1415-K320

FIG. 27 转向灯

FLASHER LIGHT

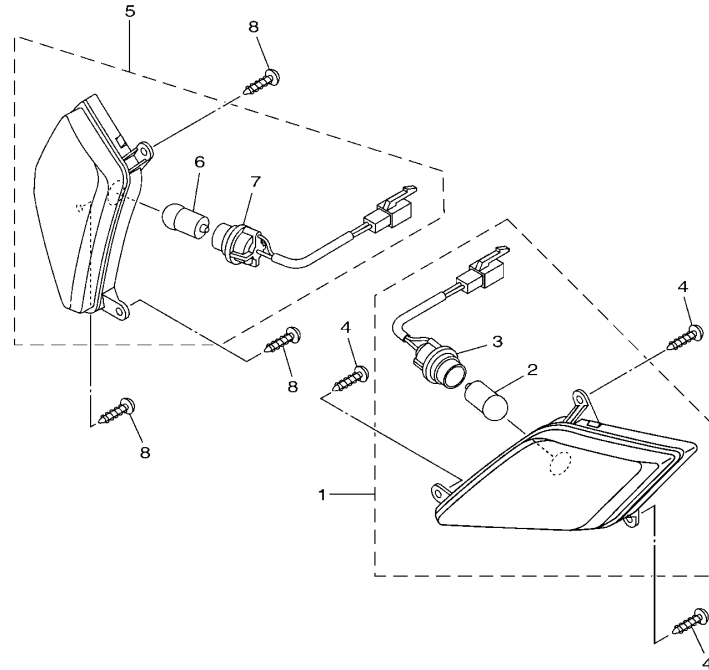

1CC5415-K280

参照 号码	零件号码 PART NO.	零件名称 DESCRIPTION	TCCE			备注 REMARKS
1	1CC-H3310-00	前转向灯组合1 FRONT FLASHER LIGHT ASSY 1	1			
2	1CC-H3311-10	. 转向灯灯泡 . BULB, FLASHER (12V-R10W)	1			
3	1CC-H331E-00	. 缆索组合 . CORD ASSY	1			
4	97702-50016	自攻螺钉 SCREW, TAPPING	3			
5	1CC-H3320-00	前转向灯组合2 FRONT FLASHER LIGHT ASSY 2	1			
6	1CC-H3311-10	. 转向灯灯泡 . BULB, FLASHER (12V-R10W)	1			
7	1CC-H332E-00	. 缆索组合 . CORD ASSY	1			
8	97702-50016	自攻螺钉 SCREW, TAPPING	3			

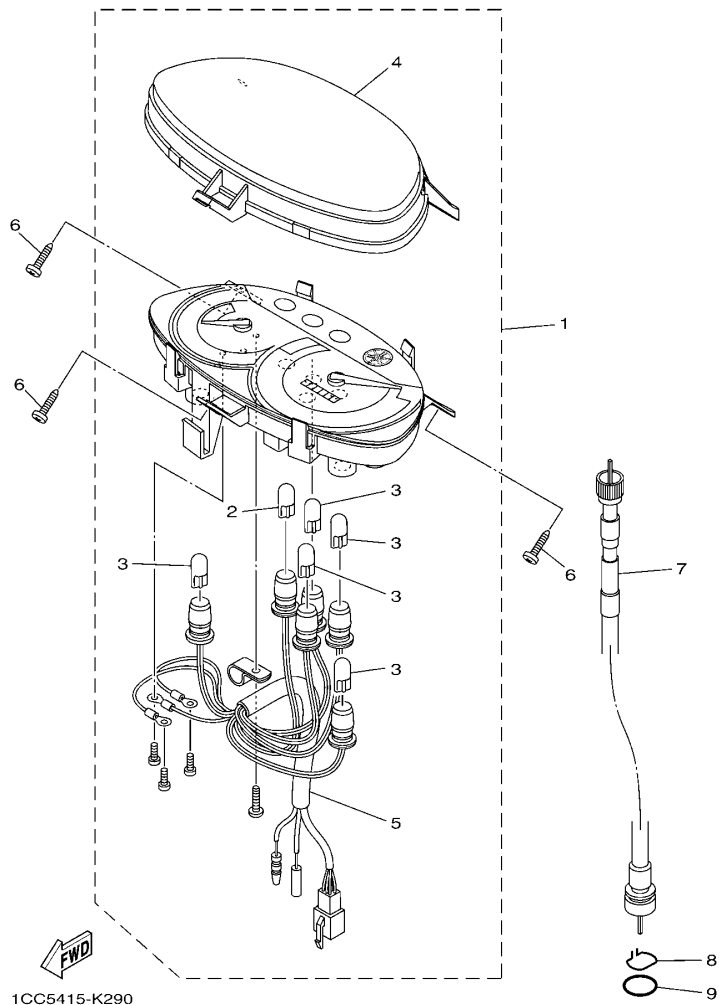

FIG. 28 仪表

METER

参照 号码	零件号码 PART NO.	零件名称 DESCRIPTION	TCCE				备注 REMARKS
1	1CC-H3510-22	测速计组合 SPEEDOMETER ASSY	1				
2	1CC-H3517-10	. 灯泡 (T10 12V-3.4W) . BULB (T10 12V-3.4W)	1				
3	1CC-H3517-00	. 灯泡 (T10 12V-1.7W) . BULB (T10 12V-1.7W)	5				
4	1CC-H353K-02	. 玻璃面板 . GLASS PLATE	1				
5	1CC-H3509-00	. 导线组合 . SOCKET CORD ASSY	1				
6	97702-50016	自攻螺钉 SCREW, TAPPING	3				
7	1CC-H3550-00	速度计软轴组合 SPEEDOMETER CABLE ASSY	1				
8	4KL-F5137-21	止动环 RING, STOP	1				
9	93210-14104	O型环 O-RING	1				

FIG. 29 前大灯

HEADLIGHT

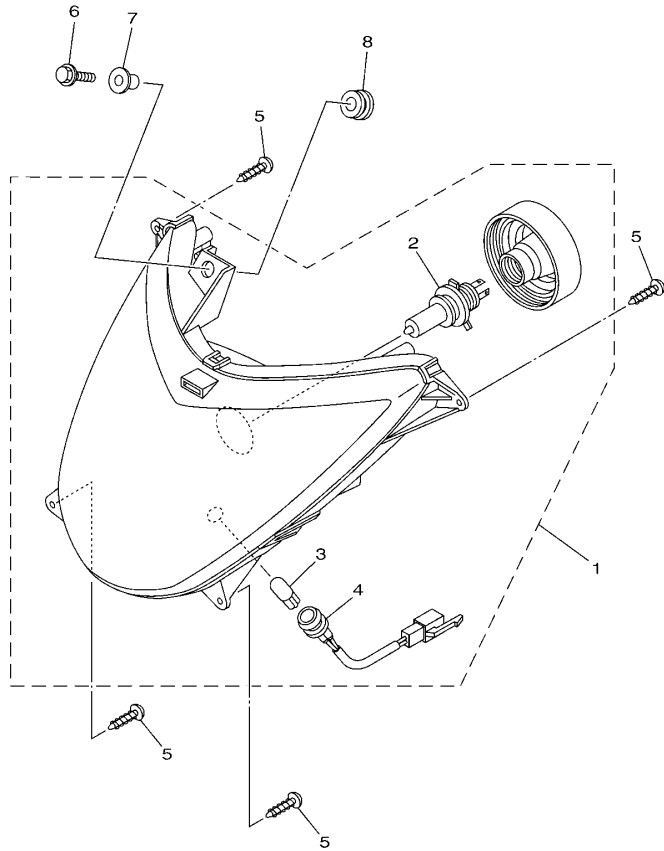

参照 号码	零件号码 PART NO.	零件名称 DESCRIPTION	TCCE				备注 REMARKS
1	1CC-H4310-00	大灯组件 HEADLIGHT UNIT ASSY	1				
2	4S5-H4314-00	.前照灯灯泡 (12V-35/35W) .BULB, HEADLIGHT (12V-35/35W)	1				
3	1CC-H4347-00	.灯泡 (12V-5W) .BULB (12V-5W)	1				
4	1CC-H4312-00	.导线组合 .CORD ASSY	1				
5	97702-60020	自攻螺钉 SCREW, TAPPING	4				
6	95802-06020	凸缘螺栓 BOLT, FLANGE	1				
7	90387-06160	轴套 COLLAR	1				
8	90480-13398	橡胶垫 GROMMET	1				

1CC1415-K360

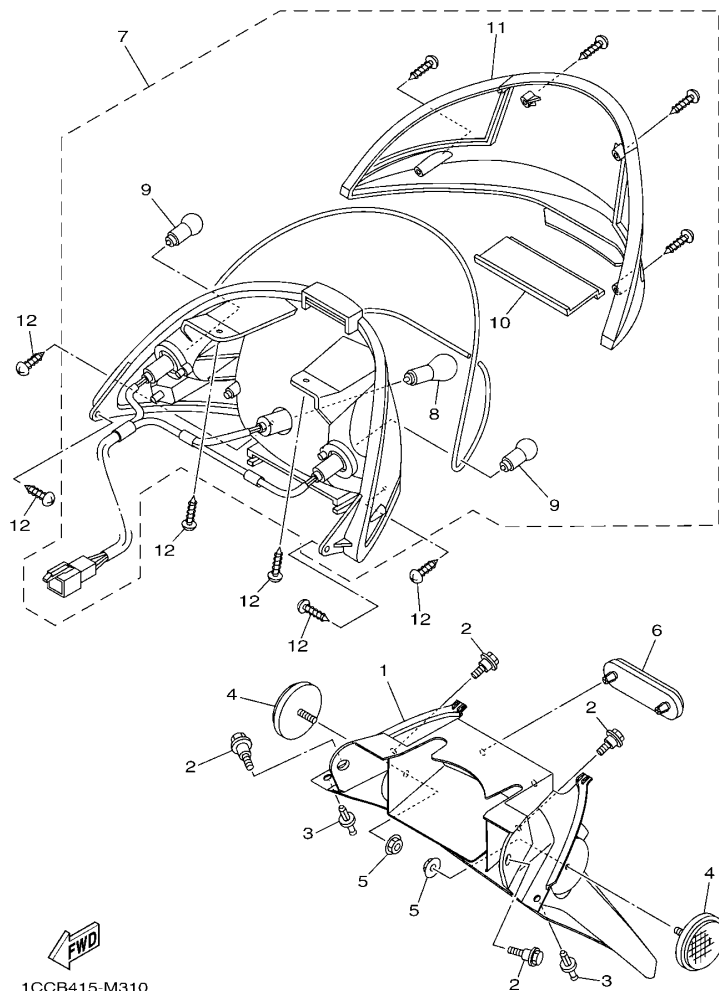

FIG. 30 尾灯

TAILLIGHT

参照 号码	零件号码 PART NO.	零件名称 DESCRIPTION	TCCE				备注 REMARKS
1	1CC-F1685-00	车牌托架 BRACKET, LICENSE	1				
2	90109-06887	螺栓 BOLT	4				
3	90269-06809	铆钉 RIVET	2				
4	4KL-H5131-20	后反射镜1 REFLECTOR, REAR 1	2				
5	95602-05200	自锁螺母 NUT, SELF-LOCKING	2				
6	1CC-H5130-00	后反射镜组合 REAR REFLECTOR ASSY	1				
7	1CC-H4700-10	尾灯组合 TAILLIGHT ASSY	1				
8	4KL-H4714-20	.灯泡 (12V-21/5W) .BULB (12V-21/5W)	1				
9	1CC-H3311-10	.转向灯灯泡 .BULB, FLASHER (12V-R10W)	2				
10	1CC-H4743-00	.牌照灯镜头 .LENS, LICENCE LIGHT	1				
11	1CC-H4540-10	.镜面组合 .LENS ASSY	1				
12	97702-50016	自攻螺钉 SCREW, TAPPING	6				

FIG. 31 手柄开关·杆

HANDLE SWITCH & LEVER

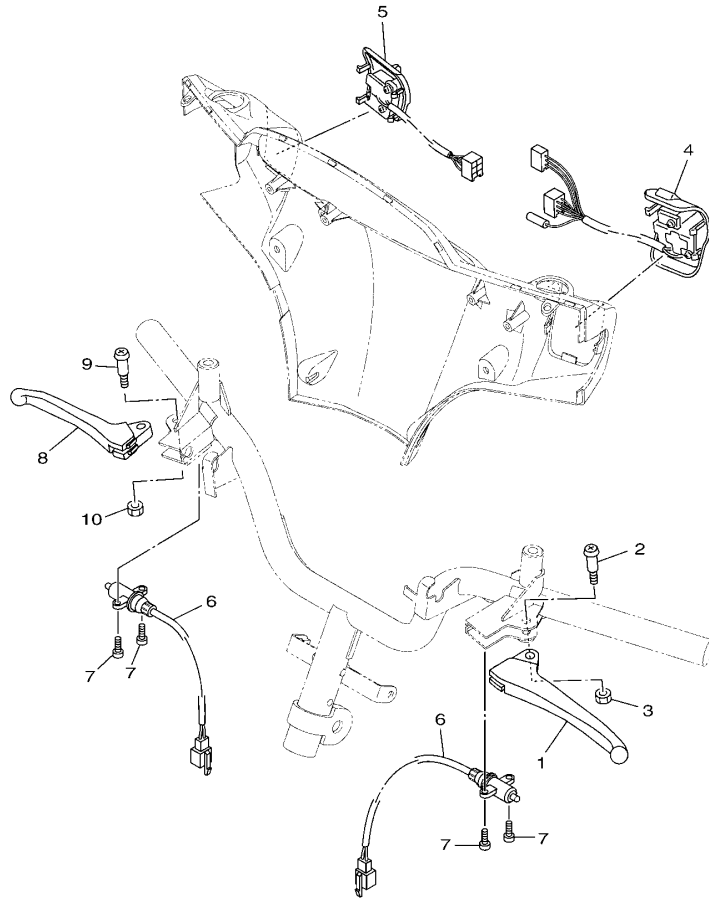

参照 号码	零件号码 PART NO.	零件名称 DESCRIPTION	TCCE				备注 REMARKS
1	5WY-H3912-20	手柄1 LEVER 1	1				
2	90157-05812	大柱头螺钉 SCREW, PAN HEAD	1				
3	95602-05100	锁紧螺母 NUT, U	1				
4	4S0-H3963-01	手把开关3 SWITCH, HANDLE 3	1				
5	4S0-H3975-01	手把开关2 SWITCH, HANDLE 2	1				
6	1CC-H3980-10	前制动开关组合 FRONT STOP SWITCH ASSY	2				
7	98502-03008	十字螺钉 SCREW, PAN HEAD	4				
8	5WG-H3922-01	手柄2 LEVER 2	1				
9	90157-05812	大柱头螺钉 SCREW, PAN HEAD	1				
10	95602-05100	锁紧螺母 NUT, U	1				



1CCE415-R310

FIG. 32 电气系统1

ELECTRICAL 1

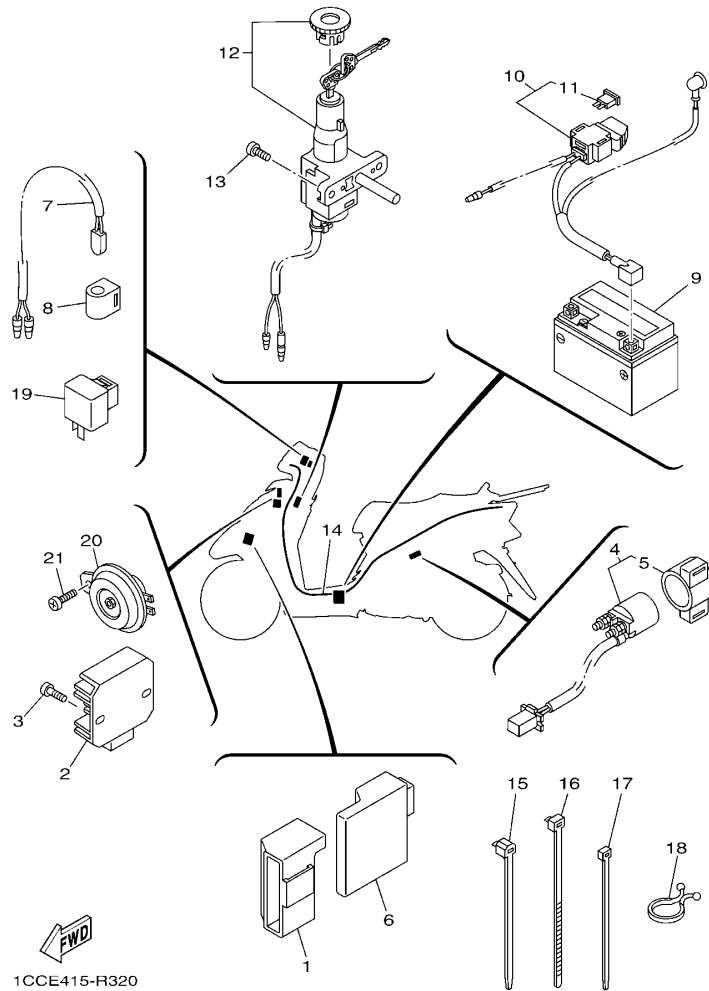

1CCE415-R320

参照 号码	零件号码 PART NO.	零件名称 DESCRIPTION	TCCE				备注 REMARKS
1	4S0-H5546-00	箍带 BAND	1				
2	5WY-H1960-11	整流调节器 RECTIFIER & REGULATOR ASSY	1				
3	98502-06012	十字螺钉 SCREW, PAN HEAD	2				
4	5WG-H1940-30	起动机继电器组合 STARTER RELAY ASSY	1				
5	5WG-H1952-10	继电器支架 .HOLDER, RELAY	1				
6	5WY-H5540-30	CDI总成 C.D.I. UNIT ASSY	1				
7	1CC-H5700-10	温度传感器 THERMISTOR ASSY	1				
8	4S0-H3836-00	卡箍 BAND	1				
9	5WY-H2100-10	蓄电池组合 (YTX5L-BS) BATTERY ASSY (YTX5L-BS)	1				
10	1CC-H2115-00	正极导线 WIRE, PLUS LEAD	1				
11	4KL-H2151-10	保险丝 .FUSE (15A-BL)	2				
12	1CC-H2501-20	主开关方向锁组合 MAIN SWITCH STEERING LOCK	1				
13	98502-06016	十字螺钉 SCREW, PAN HEAD	2				
14	1CC-H2590-01	电缆总成 WIRE HARNESS ASSY	1				
15	90464-12812	线夹 CLAMP	4				
16	90464-20809	线夹 CLAMP	1				
17	90465-13152	夹箍 CLAMP	1				
18	90464-23811	线夹 CLAMP	1				
19	5VL-H3350-21	闪烁继电器组合 FLASHER RELAY ASSY	1				
20	5WG-H3371-10	电喇叭 HORN	1				
21	98502-06010	十字螺钉 SCREW, PAN HEAD	1				

FIG. 33 电气系统2

ELECTRICAL 2

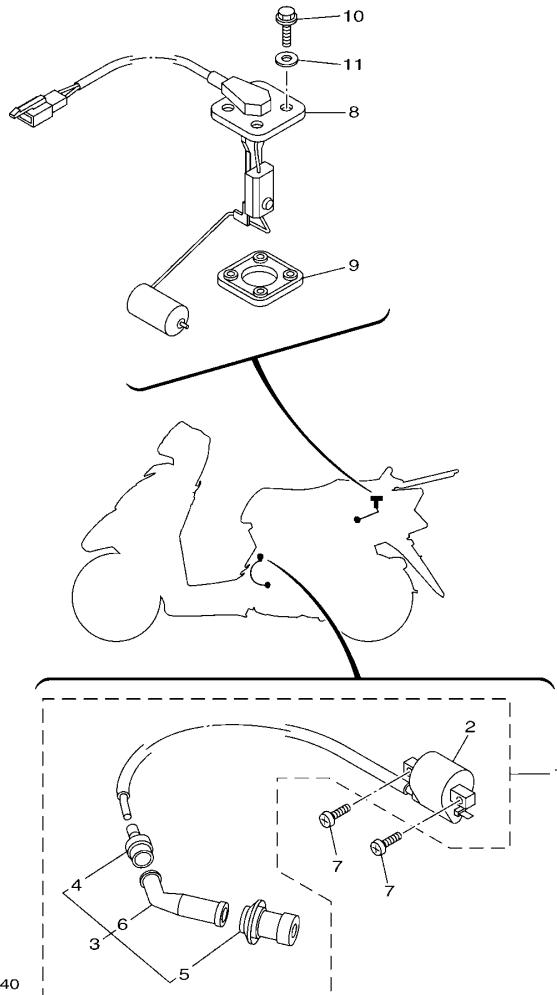

参照 号码	零件号码 PART NO.	零件名称 DESCRIPTION	TCCE				备注 REMARKS
1	4S0-X8231-30	点火线圈组合 IGN. COIL ASSY.	1				
2	4S0-H2310-10	点火线圈组合 IGNITION COIL ASSY	1				
3	4S0-H2370-00	火花塞帽组合 PLUG CAP ASSY	1				
4	4FP-H2371-00	塞帽 CAP, PLUG	1				
5	4KL-H2372-00	塞帽密封 SEAL, PLUG CAP	1				
6	4S0-H2373-00	高压缆索密封 SEAL, HIGH TENSION CORD	1				
7	98502-06018	十字螺钉 SCREW, PAN HEAD	2				
8	4S5-H5752-10	燃油表传感装置组合 SENDER UNIT ASSY, FUEL METER	1				
9	4KL-H5753-10	传感器垫圈 GASKET, SENDER UNIT	1				
10	90105-05804	凸缘螺栓 BOLT, FLANGE	4				
11	90201-053E0	平垫圈 WASHER, PLATE	4				

零件号码索引
NUMERICAL INDEX

零件号码 PART NO.	参照 号码	零件号码 PART NO.	参照 号码	零件号码 PART NO.	参照 号码	零件号码 PART NO.	参照 号码	零件号码 PART NO.	参照 号码	零件号码 PART NO.	参照 号码
1CC-E1111-00	1 - 1	1CC-E3569-00	4 - 11	1CC-E5138-00	9 - 3	1CC-E7684-00	11 - 28	4RT-F3346-00	17 - 33	5WG-F5315-00	20 - 4
1CC-E111F-00	3 - 23	1CC-E3575-00	6 - 4	1CC-E5191-00	9 - 26	1CC-F1110-01	13 - 1	5LK-F3356-00	17 - 10	5WG-F5326-01	21 - 14
1CC-E1145-00	3 - 14	1CC-E3585-00	6 - 1	5WG-E5317-01	13 - 3	5WG-F1161-01	24 - 23		17 - 24	4KL-F5338-10-35	21 - 1
1CC-E1155-00	1 - 11	1CC-E3595-00	6 - 21	4KL-E5351-10	5 - 9	1CC-F116F-00	13 - 14	4FP-F3411-10	17 - 32	5WY-F533A-01	21 - 11
1CC-E1160-01	1 - 7	5WB-E4105-10	7 - 18	4KL-E5363-00	9 - 16	5WG-F118W-00	13 - 7	4KL-F3411-10	17 - 38	5WY-F5351-01	21 - 9
1CC-E1165-00	1 - 9	5WB-E4115-00	7 - 11	1CC-E5363-10	9 - 37	1CC-F1410-00	13 - 10	4KL-F3412-20	17 - 35	5WY-F5355-01	21 - 12
1CC-E1181-00	1 - 19	5WB-E4283-10	7 - 4	5MH-E5371-00	9 - 5	5WG-F1481-01	13 - 8	4KL-F3412-30	17 - 37	1CC-F6110-01	22 - 1
1CC-E1185-00	1 - 8	5WB-E4286-10	7 - 12	1CC-E5373-00	9 - 6	5WG-F1482-01	13 - 11	5MH-F3416-01	17 - 40	5WG-F6113-00	22 - 2
4KL-E1186-00	1 - 14	1CC-E4301-00	7 - 1	4S0-E5393-00	9 - 9	1CC-F1552-01	14 - 5	5WG-F3418-01	17 - 43	1CC-F6145-00	22 - 25
1CC-E1310-02	1 - 23	5WB-E4340-00	7 - 14	1CC-E5407-00	9 - 41	5WG-F1553-00	14 - 10	5WG-F341E-00	17 - 36	1CC-F6240-00	22 - 7
1CC-E1351-00	1 - 24	5WB-E4341-20	7 - 7	1CC-E5411-00	9 - 22	5WG-F1557-00	24 - 21	5WG-F341E-10	17 - 39	1CC-F6241-00	22 - 6
1CC-E1400-10	2 - 1	5WB-E4342-16	7 - 6	1CC-E5417-00	9 - 29	1CC-F1611-00	14 - 12	4GU-F3462-00	17 - 31	4P7-F6270-01	22 - 8
1CC-E1603-00	2 - 9	5WB-E4343-52	7 - 8	1CC-E5421-00	9 - 18	1CC-F1685-00	30 - 1	4TU-F3479-00	17 - 11	5WY-F6280-40	22 - 28
1CC-E1631-00	2 - 6	5WB-E4346-00	7 - 21	1CC-E5451-00	9 - 23	1CC-F1690-10	23 - 25		17 - 25	5WY-F6290-40	22 - 29
1CC-E1633-00	2 - 7	5WB-E4370-20	7 - 20	1CC-E5455-00	9 - 27	1CC-F1711-00	15 - 1	4P7-F3843-00	17 - 34	5WB-F6301-00	22 - 10
1CC-E2111-00	3 - 1	5WB-E4384-10	7 - 15	1CC-E5461-10	9 - 19	4S0-F1753-00	18 - 3	455-F4110-10	18 - 1	1CC-F6341-00	22 - 14
1CC-E2113-00	3 - 5	5WB-E4385-10	7 - 19	1CC-E5471-00	9 - 39	5WY-F1753-00	18 - 15	4S0-F4112-00	18 - 4	1CC-F6351-00	22 - 17
1CC-E2116-10	3 - 4	5LB-E4386-00	7 - 10	1CC-E5472-00	9 - 40	4S5-F1773-00	15 - 11	4S0-F4135-00	18 - 21	4KL-F637G-01	22 - 18
1CC-E2117-10	3 - 7	1CC-E4390-00	7 - 9	1CC-E5481-00	9 - 44	5WG-F1823-02	24 - 22	5WG-F414A-00	18 - 14	1CC-F7111-10	23 - 1
1CC-E2118-10	3 - 6	4S0-E4409-00	6 - 15	5WG-E5521-00	10 - 3	4S5-F2210-00	16 - 1	1CC-F4170-00	18 - 23	5WG-F7113-01	23 - 4
1CC-E2119-00	3 - 3	4S0-E4410-04	6 - 5	1CC-E5524-00	10 - 7	4KL-F2216-00	9 - 4	1BK-F4180-00	18 - 20	4S5-F7311-10	23 - 15
1CC-E2121-00	3 - 2	4S0-E4411-02	6 - 7	4S5-E5532-00	10 - 5	1CC-F3100-00	17 - 1	4S0-F4311-11	18 - 9	4KL-F7314-00	23 - 2
1CC-E2151-00	3 - 8	4S0-E4412-01	6 - 6	1CC-E5570-00	10 - 10	1CC-F3102-00	17 - 2	4S0-F4312-10	18 - 12	1CC-F7481-00	23 - 7
1CC-E2156-10	3 - 11	4S0-E4437-00	6 - 11	1CC-E5601-10	10 - 12	1CC-F3103-00	17 - 16	1CC-F4313-00	18 - 19	1CC-F7482-00-P2	23 - 19
5MH-E2157-01	3 - 26	5WY-E443E-01	6 - 14	1CC-E5620-01	10 - 17	5WG-F3110-00	17 - 6	4S0-F4314-00	18 - 22	1CC-F7482-00-P3	23 - 19
1CC-E2159-00	3 - 9	4S0-E443G-00	6 - 16	1CC-E5630-10	10 - 19		17 - 20	1CC-F4315-00	18 - 26	1CC-F7482-00-P4	23 - 19
1CC-E2170-10	3 - 12	4S0-E4451-01	6 - 8	1CC-E5650-00	10 - 1	4KL-F3111-00	17 - 12	5WG-F4500-20	18 - 6	1CC-F7482-00-P5	23 - 19
1CC-E2176-00	3 - 13	4S0-E4453-00	6 - 10	1CC-E5657-00	11 - 16		17 - 26	4S0-F4610-01	18 - 5	1CC-F7482-00-UG	23 - 19
5WY-E2210-10	3 - 19	5WG-E4476-00	6 - 9	1CC-E5659-00	10 - 21	1CC-F3126-00	17 - 3	5WY-F4633-00	19 - 8	1CC-F7483-00	23 - 14
5MH-E2213-10	3 - 21	5WB-E4504-10	7 - 16	1CC-E5673-00	10 - 20	1CC-F3136-00	17 - 17	1CC-F4726-00	19 - 3	1CC-F7492-00-P2	23 - 22
1CC-E2231-00	3 - 17	1CC-E4610-10	8 - 1	1CC-E6111-00	11 - 1	5WG-F3141-00	17 - 7	1CC-F4727-00	19 - 5	1CC-F7492-00-P3	23 - 22
4KL-E2232-00	3 - 20	4KL-E4613-10	8 - 8	1CC-E6611-01	11 - 5		17 - 21	1CC-F4730-00	19 - 1	1CC-F7492-00-P4	23 - 22
1CC-E2241-00	3 - 18	1CC-E4651-00	1 - 2	1CC-E6620-10	11 - 20	4GU-F3145-00	17 - 4	5WY-F4742-00	19 - 7	1CC-F7492-00-P5	23 - 22
1CC-E2611-00	4 - 13	1CC-E4718-00	8 - 2	1CC-E6626-10	11 - 21		17 - 18	1CC-F475M-00	19 - 2	1CC-F7492-00-UG	23 - 22
1CC-E2651-00	4 - 1	4KL-E4737-00	8 - 7	1CC-E7211-00	12 - 7	5AP-F3147-00	17 - 13	4S5-F4780-01	19 - 10	1CC-F8257-00	24 - 6
1CC-E2652-00	4 - 5	5WB-E4803-11	8 - 17	1CC-E7410-00	12 - 1		17 - 27	1CC-F478E-00	19 - 12	1CC-F8312-00	24 - 1
1CC-E2658-00	4 - 8	5WG-E4806-01	8 - 22	1CC-E7421-00	12 - 6	5AP-F3153-00	17 - 5	1CC-F4841-10	19 - 14	1CC-F8313-00	24 - 10
1CC-E2659-00	4 - 9	5WB-E4815-00	8 - 13	1CC-E7601-00	11 - 7		17 - 19	4KL-F5121-20-35	20 - 8	1CC-F833B-00	24 - 16
1CC-E2668-00	4 - 10	5WY-E4872-30	8 - 12	1CC-E7602-10	11 - 19	5WG-F3170-00	17 - 8	5WG-F5135-00	20 - 9	1CC-F8345-00-P0	24 - 26
1CC-E3300-00	5 - 1	4S0-E4883-00	8 - 15	1CC-E7611-00	11 - 14		17 - 22	4KL-F5136-00	20 - 12	1CC-F8349-01	24 - 25
1CC-E3324-10	2 - 4	4S0-E4884-00	8 - 19	1CC-E7620-00	11 - 8	4GU-F3173-01	17 - 9	4KL-F5137-21	28 - 8	1CC-F8365-00	24 - 11
1CC-E3325-00	5 - 2	4S5-E4885-00	8 - 25	1CC-E7623-00	11 - 10		17 - 23	5WG-F5138-00	20 - 10	1CC-F8379-00	24 - 15
4KL-E3411-01	5 - 10	5WB-E490A-10	7 - 17	1CC-E7632-00	11 - 9	4KL-F3191-10	17 - 14	4KL-F513A-01	20 - 19	1CC-F837F-00	24 - 19
1CC-E3416-00	9 - 13	5WB-E490J-30	7 - 2	1CC-E7641-10	11 - 13		17 - 28	4KL-F5151-01	20 - 18	1CC-F8388-00	24 - 14
1CC-E3451-10	2 - 3	5WB-E490K-10	7 - 3	1CC-E7653-00	11 - 11	4KL-F3192-10	17 - 15	4KL-F5155-01	20 - 20	1CC-F83N0-00	24 - 9
5WY-E3475-10	5 - 7	1CC-E4987-00	1 - 25	1CC-E7660-00	11 - 22		17 - 29	4KL-F5159-00	20 - 22	5WY-H1410-11	25 - 2
4S0-E3542-10	8 - 20	1CC-E5111-00	9 - 1	1CC-E7664-00	11 - 26	1CC-F3317-10	17 - 44	4KL-F5168-30-35	20 - 2	5WY-H1450-02	25 - 1
1CC-E3556-00	6 - 22	1CC-E5121-00	9 - 2	1CC-E7670-00	11 - 23	1CC-F3340-00	17 - 30	5WG-F5181-30	20 - 27	1CC-H1800-01	26 - 1

零件号码索引
NUMERICAL INDEX

零件号码 PART NO.	参照 号码	零件号码 PART NO.	参照 号码	零件号码 PART NO.	参照 号码	零件号码 PART NO.	参照 号码	零件号码 PART NO.	参照 号码	零件号码 PART NO.	参照 号码
4RT-H1801-00	26 - 6	4KL-H5131-20	30 - 4	90119-068A3	14 - 6	90269-06809	23 - 13	90501-16831	22 - 20	93210-62802	1 - 12
5WV-H1828-01	26 - 3	5WY-H5540-30	32 - 6	90119-08864	19 - 15		23 - 21	90501-43804	11 - 27	93211-02802	9 - 33
1CC-H183G-00	26 - 2	4S0-H5546-00	32 - 1	90149-06108	18 - 7		23 - 24	90506-12001	20 - 16	93306-003YK	10 - 8
5WG-H1940-30	32 - 4	1CC-H5700-10	32 - 7	90153-06803	1 - 3		30 - 3		21 - 7	93306-200X0	11 - 4
5WG-H1952-10	32 - 5	4S5-H5752-10	33 - 8	90157-05812	31 - 2	90280-03045	2 - 5	90506-15001	20 - 17		12 - 3
5WY-H1960-11	32 - 2	4KL-H5753-10	33 - 9		31 - 9	90340-12806	9 - 45		21 - 8	93306-201YA	20 - 7
5WY-H2100-10	32 - 9	1CC-X1543-01	9 - 43	90170-05801	3 - 10	90380-15806	10 - 14	90506-20816	23 - 18	93306-204XC	12 - 10
1CC-H2115-00	32 - 10	1CC-X2142-00	13 - 2	90170-12181	25 - 5	90387-06160	29 - 7	90506-35820	23 - 6	93306-205XY	2 - 2
1CC-H2129-00	23 - 10	1CC-X2150-00-P2	14 - 1	90170-28802	11 - 29	90387-068F6	8 - 3	90508-26801	20 - 21	93306-253Y0	11 - 2
4KL-H2151-10	32 - 11	1CC-X2150-00-P3	14 - 1	90176-08811	1 - 17	90387-068H6	15 - 10	90508-32804	10 - 13		12 - 12
4S0-H2310-10	33 - 2	1CC-X2150-00-P4	14 - 1	90179-06843	22 - 15	90387-068J2	8 - 23	90520-05807	24 - 18	93306-301XV	20 - 6
4S0-H2370-00	33 - 3	1CC-X2150-00-P5	14 - 1		22 - 22		18 - 25	90560-12138	20 - 3	93311-315X0	12 - 2
4FP-H2371-00	33 - 4	1CC-X2150-00-UG	14 - 1	90179-06850	8 - 9	90387-068K5	4 - 2	91312-06012	3 - 24	93317-110Y4	10 - 2
4KL-H2372-00	33 - 5	1CC-X2172-30-P2	15 - 3	90179-10817	11 - 6	90387-12853	25 - 4	91312-06016	3 - 22	93410-20823	12 - 9
4S0-H2373-00	33 - 6	1CC-X2172-30-P3	15 - 3	90179-25810	17 - 41	90387-128M1	20 - 26	91312-06020	26 - 9	93450-15825	2 - 8
1CC-H2501-20	32 - 12	1CC-X2172-30-P4	15 - 3	90183-05818	14 - 4	90387-16806	10 - 11	91312-06025	10 - 18	93602-12801	5 - 4
1CC-H252H-00	23 - 8	1CC-X2172-30-P5	15 - 3		14 - 7	90387-16816	11 - 12	91312-06090	1 - 22	93603-12802	5 - 3
1CC-H2590-01	32 - 14	1CC-X2172-30-UG	15 - 3		15 - 4	90413-12800	9 - 8	91808-12804	9 - 35	93603-70800	24 - 13
1CC-H3310-00	27 - 1	1CC-X2173-30-P2	15 - 5		15 - 7	90430-06014	1 - 4	91810-14805	1 - 20	93900-00827	20 - 25
1CC-H3311-10	27 - 2	1CC-X2173-30-P3	15 - 5		22 - 24		9 - 30		1 - 21		21 - 2
	27 - 6	1CC-X2173-30-P4	15 - 5		23 - 12	90430-08119	9 - 15		9 - 10	94110-10810	20 - 1
	30 - 9	1CC-X2173-30-P5	15 - 5		24 - 17	90450-45801	6 - 19		9 - 20	94110-10811	21 - 3
1CC-H331E-00	27 - 3	1CC-X2173-30-UG	15 - 5		24 - 27	90464-08020	4 - 12		9 - 24	94568-A2084	3 - 16
1CC-H3320-00	27 - 5	1CC-X247R-01	19 - 6	90183-05819	24 - 3	90464-12812	32 - 15	91A11-07048	18 - 16	94700-00869	1 - 18
1CC-H332E-00	27 - 7	5WG-X2534-00	20 - 15	90185-14807	21 - 4	90464-20809	22 - 13	92012-05010	22 - 12	95022-06020	1 - 13
5VL-H3350-21	32 - 19		21 - 6	90201-053E0	33 - 11		32 - 16	93102-17808	11 - 3		9 - 36
5WG-H3371-10	32 - 20	1CC-X2610-30-P0	22 - 23	90201-06814	8 - 5	90464-23811	32 - 18	93102-17853	20 - 5	95022-06030	9 - 21
1CC-H3509-00	28 - 5	1CC-X2610-30-P3	22 - 23		24 - 8	90465-12803	4 - 6	93102-19805	9 - 31	95022-06035	9 - 25
1CC-H3510-22	28 - 1	1CC-X2610-30-P4	22 - 23	90201-07076	20 - 11	90465-13152	32 - 17	93102-19810	9 - 32	95022-06070	9 - 11
1CC-H3517-00	28 - 3	1CC-X2610-30-P5	22 - 23	90201-07811	5 - 5	90467-08003	18 - 13	93102-22811	9 - 12	95302-06600	20 - 24
1CC-H3517-10	28 - 2	1CC-X2610-30-UG	22 - 23	90201-08827	1 - 16		18 - 27	93102-26852	12 - 11	95302-12700	11 - 18
1CC-H353K-02	28 - 4	4S0-X8231-30	33 - 1	90201-108A3	10 - 4	90467-08070	8 - 21	93104-07803	20 - 13	95602-05100	31 - 3
1CC-H3550-00	28 - 7	90101-06046	20 - 23	90201-12172	9 - 46	90467-09006	18 - 10	93106-47814	20 - 14		31 - 10
4S0-H3836-00	32 - 8		21 - 13	90201-15803	12 - 4		18 - 18	93109-33803	11 - 24	95602-05200	30 - 5
5WY-H3912-20	31 - 1	90101-10809	16 - 3	90201-15838	10 - 15	90467-10008	18 - 11	93210-07809	9 - 34	95602-08200	23 - 17
5WG-H3922-01	31 - 8	90105-05804	33 - 10	90201-17804	13 - 5	90467-12802	6 - 13	93210-07890	21 - 16	95602-10200	13 - 9
4S0-H3963-01	31 - 4	90105-08861	16 - 2	90201-20819	21 - 5		6 - 18	93210-09859	21 - 10		13 - 12
4S0-H3975-01	31 - 5	90105-10839	22 - 3	90202-05193	18 - 8		9 - 7	93210-14104	28 - 9		22 - 4
1CC-H3980-10	31 - 6	90109-06887	19 - 9	90202-15804	23 - 3		18 - 2	93210-14815	9 - 17	95602-12200	20 - 28
1CC-H4310-00	29 - 1		24 - 2	90202-26142	17 - 42	90467-13804	1 - 26	93210-15639	13 - 4	95612-06625	1 - 6
1CC-H4312-00	29 - 4		30 - 2	90202-26801	26 - 8	90467-13815	6 - 17	93210-15804	3 - 25	95702-06500	6 - 3
4S5-H4314-00	29 - 2	90109-08836	23 - 16	90208-12050	11 - 17	90467-16805	8 - 16	93210-23614	26 - 4		8 - 14
1CC-H4347-00	29 - 3	90113-06804	1 - 5	90208-15803	12 - 5	90467-16808	8 - 26	93210-25806	6 - 2		8 - 24
1CC-H4540-10	30 - 11	90116-08811	1 - 27	90208-21802	12 - 8	90480-12803	14 - 13	93210-26812	9 - 38		18 - 24
1CC-H4700-10	30 - 7	90119-05827	14 - 9	90214-14804	11 - 15	90480-12820	8 - 4	93210-34803	5 - 12		19 - 4
4KL-H4714-20	30 - 8	90119-06157	14 - 11	90249-12806	22 - 16	90480-13398	29 - 8	93210-36800	11 - 25	95702-10500	16 - 4
1CC-H4743-00	30 - 10		23 - 9		22 - 21	90480-30800	4 - 4	93210-44678	26 - 5		21 - 15
1CC-H5130-00	30 - 6		23 - 26	90269-06809	15 - 6	90501-16829	5 - 11	93210-44808	1 - 15	95802-06010	19 - 11

零件号码索引
NUMERICAL INDEX

零件号码 PART NO.	参照 号码	零件号码 PART NO.	参照 号码	零件号码 PART NO.	参照 号码	零件号码 PART NO.	参照 号码	零件号码 PART NO.	参照 号码	零件号码 PART NO.	参照 号码
95802-06012	8 - 18	98502-06012	32 - 3								
	17 - 45	98502-06016	25 - 3								
	24 - 24		32 - 13								
95802-06014	13 - 15	98502-06018	33 - 7								
	18 - 17	98502-06020	4 - 3								
95802-06020	29 - 6	98702-06020	5 - 8								
95812-08016	3 - 15	98902-05008	26 - 7								
	9 - 14	98902-06010	9 - 28								
95812-08030	8 - 11	98902-06020	9 - 42								
95812-08050	8 - 10		15 - 9								
95812-10030	13 - 13	98980-06020	8 - 6								
95812-10035	23 - 5	99001-05600	5 - 6								
97522-06512	1 - 10	99009-15400	10 - 16								
97601-04014	7 - 13	99009-17400	13 - 6								
97602-05216	22 - 27	99009-35700	10 - 9								
97602-06214	4 - 14										
97602-06220	6 - 12										
97602-06225	6 - 20										
	25 - 6										
97702-40512	24 - 20										
97702-50010	24 - 12										
97702-50012	14 - 2										
	15 - 2										
	15 - 8										
	22 - 26										
	23 - 11										
	23 - 20										
	23 - 23										
	24 - 5										
97702-50016	14 - 3										
	14 - 8										
	22 - 5										
	24 - 4										
	24 - 7										
	27 - 4										
	27 - 8										
	28 - 6										
	30 - 12										
97702-60020	29 - 5										
97702-60530	4 - 7										
98501-04008	7 - 5										
98502-03008	31 - 7										
98502-05010	22 - 11										
98502-05012	19 - 13										
98502-05020	22 - 9										
98502-06010	32 - 21										
98502-06012	10 - 6										
	22 - 19										

雅马哈纯正用品大集结



① 纯色头盔(全盔)

- BL
- RD
- BK



④ 纯色头盔(半盔)

- BL
- RD
- BK



② 锋利头盔(全盔)

- BL
- RD
- BK
- WH



⑤ 锋利头盔(半盔)

- BL
- RD
- BK
- WH



③ 鹰眼头盔(全盔)

- BL
- RD
- BK



⑥ 飞行盔(半盔)

- BL
- BR
- BK
- WH

编号①: Q01-00001-尺寸代码-颜色代码

编号②: Q01-00003-尺寸代码-颜色代码

编号③: Q01-NS001-尺寸代码-颜色代码

编号④: Q01-00002-尺寸代码-颜色代码

编号⑤: Q01-00004-尺寸代码-颜色代码

编号⑥: Q01-00006-尺寸代码-颜色代码

尺寸	M	L	XL	XXL
尺寸代码	0M	0L	0X	2X



YAMAHA尾箱

编号: Q41-20000-33-BK

YAMAHA尾箱靠背

编号: Q41-20000-33-CC

雅马哈纯正机油大集结



纯正机油

品质保证! 动力之源!

请经销YAMALUBE纯正
机油!



90793-AC427-T1
90793-AC427-G1
SAE 10W-40 (0.8L)
弯梁车专用



90793-AC432-00
90793-AC432-T1
SAE 10W-30 (1L)
通用机油



90793-AC404
SAE 80W-90
齿轮油
踏板车专用



90793-AC423-T2
90793-AC423-G2
SAE 20W-40 (1L)
通用机油



90793-AC421-T1
90793-AC421-G1
SAE 10W-40 (1L)
高等级通用



90793-AC426-T1
SAE 5W-30 (1L)
冬季专用/通用



90793-AC434-00
SAE 10W-30 (0.8L)
弯梁车专用



90793-AC408
SAE 85W-140
齿轮油
踏板车专用



90793-AC423-P1
SAE 20W-40 (1L)
通用机油



90793-32155
SAE 10W-40 (1L) MA2
SL 级别
全合成机油 (日本制造)

友情提示: 磨合期后, 建议每1500KM更换一次机油(可根据实际使用状况减少里程数)。并清洗机油滤网。