

翻印必究



上海雅马哈建设摩托车销售有限公司

第一版 2010年11月



零件目录

YB125EB (1JP1) P.R.OFCHINA

YB125ECB (1JP2) P.R.OFCHINA

YB125EC (1JP3) P.R.OFCHINA



1J1JP-415M1

1JP-F8198-1J-M1



YB125EB(1JP1)/YB125ECB(1JP2)/YB125EC(1JP3)

1JP1 (单启动/辐条轮/鼓刹)

代号	颜色
00FE	红色



代号	颜色
0903	金属黑色



代号	颜色
0564	浅紫深蓝色



1JP2 (单启动/压铸轮/鼓刹)

代号	颜色
00FE	红色



代号	颜色
0903	金属黑色



代号	颜色
0564	浅紫深蓝色



1JP3 (双启动/压铸轮/鼓刹)

代号	颜色
00FE	红色



代号	颜色
0903	金属黑色



代号	颜色
0564	浅紫深蓝色



前言

本零件目录记载着封面页所示型号所使用的零件。当您订购更换零件时，请参阅本零件目录并正确指示零件号码和零件名称。

1. 零件目录发行后有变更或附加零件时，将会以雅马哈零件信息通知大家。
建议您应按照雅马哈零件信息修改本零件目录。

2. 省略记号

本文中记载的省略记号的意思如下。

“UR” 需要指定的零件号码。

“UN” 需要数。

“AP” 替代零件

“LM” 当地制造（必需于当地订购的零件）

“F#” 框号（适用的机器号）

“O/S” 超过尺寸

3. 组件中部件的数量

- 组件的销售零件，如下所示，在零件名称的前面加上（.）的记号来表示。
- 每个部件右侧的数字表示各组件单体内该部件的数量。

零件号码	零件名称	数量	备注
2F5 - 83310 - 60	前闪光灯组合	2	
115 - 83311 - 60	. 灯泡 (6V - 18W)	1	

4. 适用的图形颜色表示在“备注”中，如下所示。

零件号码	零件名称	数量	备注
2N4 - 24110 - 00 - X5	燃油箱组件	2	MXR
3J1 - 24240 - 10	. 燃油箱图形	1	适用于 MXR

5. 请注意插图只用于找寻零件号码时参照，并不适用于组装。组装时，请使用适用的维修手册。

6. 在参照号码前的星号（*）表示其为在第一版后更改的项目。

前言

7. 适用的系列号码

框架系列号码

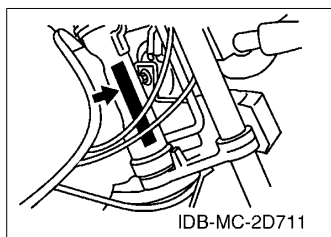

发动机系列号码

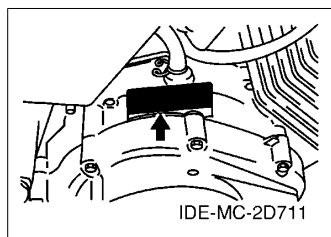

8. 适用的颜色记号（(*)标志表示型号颜色。）

省略记号	颜色名称（英文）	颜色名称	颜色记号
DPBMC(*)	DEEP PURPLISH BLUE METALLIC C	浅紫深蓝色	0564
MRE(*)	MATURE RED	红色	00FE
SL	SILVER	银色	0035
SMX(*)	BLACK METALLIC X	金属黑色	0903
YB	YAMAHA BLACK	雅马哈黑色	0033

9. 适用的初始系列号码

框架系列号码

系列号码	数量栏名称	型号记号

发动机系列号码

系列号码	数量栏名称	型号记号

型号信息

10. 颜色信息

型号代码	颜色类型代码	颜色记号	颜色名称 (英文)	颜色名称	省略记号
1JP1	A	00FE	MATURE RED	红色	MRE
	B	0903	BLACK METALLIC X	金属黑色	SMX
	C	0564	DEEP PURPLISH BLUE METALLIC C	浅紫深蓝色	DPBMC
1JP2	A	00FE	MATURE RED	红色	MRE
	B	0903	BLACK METALLIC X	金属黑色	SMX
	C	0564	DEEP PURPLISH BLUE METALLIC C	浅紫深蓝色	DPBMC
1JP3	A	00FE	MATURE RED	红色	MRE
	B	0903	BLACK METALLIC X	金属黑色	SMX
	C	0564	DEEP PURPLISH BLUE METALLIC C	浅紫深蓝色	DPBMC

目录

发动机

气缸头.....	1
曲柄·活塞.....	2
阀门.....	3
凸轮轴·链条.....	4
油泵.....	5
进气门.....	6
化油器.....	7
排气装置.....	9
曲轴箱.....	10
曲轴箱盖 1.....	11
起动机.....	12
起动离合器.....	13
离合器.....	14
传动.....	15
换档凸轮·拨叉.....	17
变速杆.....	18

底盘

车架.....	19
挡泥板.....	20
侧盖.....	21
后臂·悬挂.....	22
操纵系统.....	23
前叉.....	24
油箱.....	26
座位.....	28
前辐条轮.....	29
前压铸轮.....	31
后辐条轮.....	33
后压铸轮.....	35
操纵手柄·钢索.....	37
搁脚·支架.....	38
发电机.....	40
起动电机.....	41
转向灯.....	42
仪表.....	43
前大灯.....	44
尾灯.....	45
手柄开关·杆.....	46

电气系统 1.....	47
电气系统 2.....	48

索引

零件号码索引.....	49
-------------	----

CONTENTS

ENGINE

CYLINDER HEAD.....	1
CRANKSHAFT & PISTON.....	2
VALVE.....	3
CAMSHAFT & CHAIN.....	4
OIL PUMP.....	5
INTAKE.....	6
CARBURETOR.....	7
EXHAUST.....	9
CRANKCASE.....	10
CRANKCASE COVER 1.....	11
STARTER.....	12
STARTER CLUTCH.....	13
CLUTCH.....	14
TRANSMISSION.....	15
SHIFT CAM & FORK.....	17
SHIFT SHAFT.....	18

CHASSIS

FRAME.....	19
FENDER.....	20
SIDE COVER.....	21
REAR ARM & SUSPENSION.....	22
STEERING.....	23
FRONT FORK.....	24
FUEL TANK.....	26
SEAT.....	28
FRONT WHEEL FOR SPOKE WHEEL.....	29
FRONT WHEEL FOR CAST WHEEL.....	31
REAR WHEEL FOR SPOKE WHEEL.....	33
REAR WHEEL FOR CAST WHEEL.....	35
STEERING HANDLE & CABLE.....	37
STAND & FOOTREST.....	38
GENERATOR.....	40
STARTING MOTOR.....	41
FLASHER LIGHT.....	42
METER.....	43
HEADLIGHT.....	44
TAILLIGHT.....	45
HANDLE SWITCH & LEVER.....	46

ELECTRICAL 1.....	47
ELECTRICAL 2.....	48

INDEX

NUMERICAL INDEX.....	49
----------------------	----

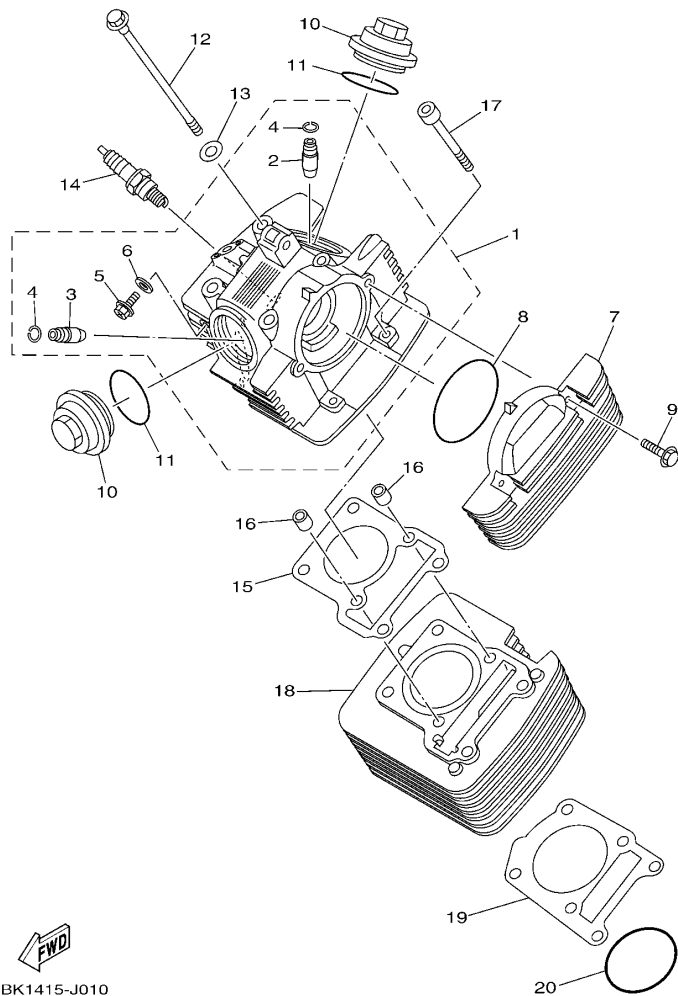
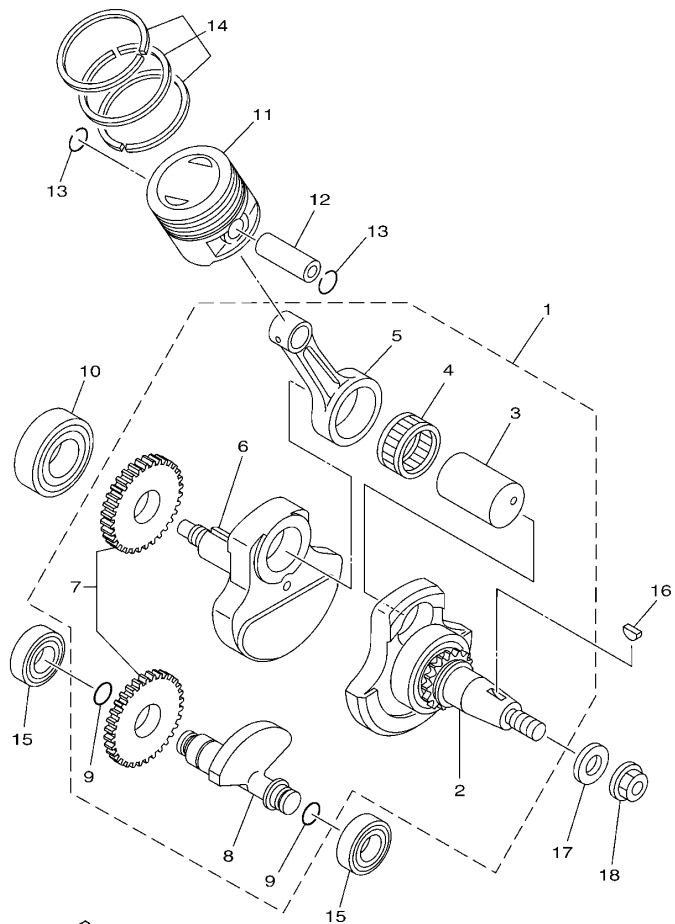

FIG. 1 气缸头

CYLINDER HEAD

参照 号码	零件号码 PART NO.	零件名称 DESCRIPTION	IJP1	IJP2	IJP3	备注 REMARKS
1	5VL-E1111-11	气缸头 1 HEAD, CYLINDER 1	1	1	1	
2	5VL-E1133-01	. 进气门导管 . GUIDE, VALVE 1	1	1	1	
3	5VL-E1134-01	. 排气门导管 . GUIDE, VALVE 2	1	1	1	
4	93440-10109	. 卡环 . CIRCLIP	2	2	2	
5	90153-06803	. 六角头螺钉 . SCREW, HEXAGON	1	1	1	
6	90430-06817	. 衬垫 . GASKET	1	1	1	
7	5VL-E1185-10	气缸头侧盖 3 COVER, CYLINDER HEAD SIDE 3	1	1	1	
8	93210-79802	O 型环 O-RING	1	1	1	
9	95022-06020	凸缘螺栓 BOLT, FLANGE	2	2	2	
10	5VL-E1186-00	气缸头侧盖 2 COVER, CYLINDER HEAD SIDE 2	2	2	2	
11	93210-44812	O 型环 O-RING	2	2	2	
12	90105-08724	凸缘螺栓 BOLT, FLANGE	4	4	4	
13	90201-088C3	平垫圈 WASHER, PLATE	4	4	4	
14	94700-00869	火花塞 PLUG SPARK (NGK CR6HSA)	1	1	1	
15	1BK-E1181-00	气缸头衬垫 1 GASKET, CYLINDER HEAD 1	1	1	1	
16	99530-10114	定位销 PIN, DOWEL	2	2	2	
17	91312-06090	螺栓 BOLT	2	2	2	
18	5VL-E1310-00	气缸 CYLINDER	1	1	1	
19	5VL-E1351-10	气缸衬垫 GASKET, CYLINDER	1	1	1	
20	93210-57897	O 型环 O-RING	1	1	1	



FWD
2D0S415-H020

FIG. 2 曲柄·活塞

CRANKSHAFT & PISTON

参照 号码	零件号码 PART NO.	零件名称 DESCRIPTION	IJP1	IJP2	IJP3	备注 REMARKS
1	5VL-W1140-20	曲柄连杆组合 CRANKSHAFT ASSY	1	1	1	
2	5VL-W1141-00	曲柄 1 CRANK SUB ASSY 1	1	1	1	
3	5VL-E1681-00	曲柄销 1 PIN, CRANK 1	1	1	1	
4	93310-629Y3	轴承 BEARING	1	1	1	
5	5VL-E1651-00	连杆 ROD, CONNECTING	1	1	1	
6	5VL-E1422-00	曲柄 2 CRANK 2	1	1	1	
7	5VL-Y1153-00	平衡齿轮总成 GEAR, BALANCE WEIGHT ASSY.	1	1	1	
8	5VL-E1454-00	平衡轴 1 WEIGHT 1	1	1	1	
9	93210-11809	O 型环 O-RING	2	2	2	
10	93306-205YP	轴承 BEARING	1	1	1	
11	5VL-E1631-00	活塞 (STD) PISTON (STD)	1	1	1	
12	5VL-E1633-00	活塞销 PIN, PISTON	1	1	1	
13	93450-16812	卡环 CIRCLIP	2	2	2	
14	5VL-W1161-00	活塞环套件 PISTON RING SET (STD)	1	1	1	
15	93306-202XN	轴承 BEARING	2	2	2	
16	90280-03017	半圆键 KEY, WOODRUFF	1	1	1	
17	90201-122H1	平垫圈 WASHER, PLATE	1	1	1	
18	90179-12863	螺母 NUT	1	1	1	

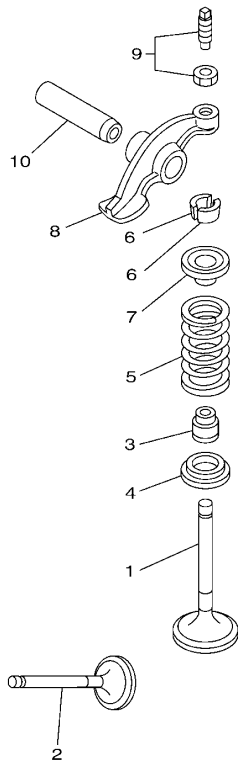

27S1300-G031

FIG. 3 阀门

VALVE

参照 号码	零件号码 PART NO.	零件名称 DESCRIPTION	IJP1	IJP2	IJP3	备注 REMARKS
1	1BK-E2111-00	进气门 VALVE, INTAKE	1	1	1	
2	1BK-E2121-00	排气门 VALVE, EXHAUST	1	1	1	
3	1BK-E2119-00	气门油封 SEAL, VALVE STEM	2	2	2	
4	5VL-E2116-00	气门弹簧座 SEAT, VALVE SPRING	2	2	2	
5	5KA-12113-00	气门内弹簧 SPRING, VALVE INNER	2	2	2	
6	5VL-E2118-00	气门锁夹 COTTER, VALVE	4	4	4	
7	5VL-E2117-01	气门弹簧座 RETAINER, VALVE SPRING	2	2	2	
8	5VL-E2151-00	气门摇臂 ARM, VALVE ROCKER	2	2	2	
9	5VL-Y1215-00	气门调整螺栓组合 SCREW, VALVE ADJUSTING	2	2	2	
10	5VL-E2156-00	摇臂轴 2 SHAFT, ROCKER 2	2	2	2	

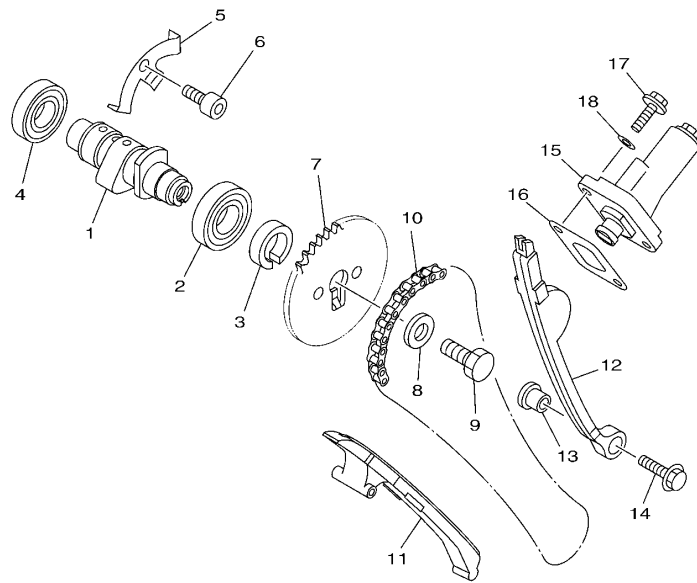

 1BK1415-J041

FIG. 4 凸轮轴·链条

CAMSHAFT & CHAIN

参照 号码	零件号码 PART NO.	零件名称 DESCRIPTION	1JP1	1JP2	1JP3	备注 REMARKS
1	1BK-E2171-00	凸轮轴 1 CAMSHAFT 1	1	1	1	
2	93306-003YS	轴承 BEARING	1	1	1	
3	90387-167L5	轴套 COLLAR	1	1	1	
4	93306-002YM	轴承 BEARING	1	1	1	
5	5VL-E111F-00	面板 PLATE	1	1	1	
6	91312-06012	螺栓 BOLT	1	1	1	
7	5VL-E2176-00	链轮 SPROCKET, CAM CHAIN (34T)	1	1	1	
8	90201-08326	平垫圈 WASHER, PLATE	1	1	1	
9	90101-08820	螺栓 BOLT	1	1	1	
10	94568-C1088	链条 CHAIN	1	1	1	
11	5VL-E2231-00	导向限位板 1 GUIDE, STOPPER 1	1	1	1	
12	5VL-E2241-00	导向限位板 2 GUIDE, STOPPER 2	1	1	1	
13	5VL-E5598-00	衬套 COLLAR	1	1	1	
14	95802-06020	凸缘螺栓 BOLT, FLANGE	1	1	1	
15	5VL-E2210-01	链条张紧器组合 TENSIONER ASSY, CAM CHAIN	1	1	1	
16	5VL-E2213-10	张紧器垫片 GASKET, TENSIONER CASE	1	1	1	
17	95022-06016	凸缘螺栓 BOLT, FLANGE	2	2	2	
18	90430-06817	衬垫 GASKET	2	2	2	

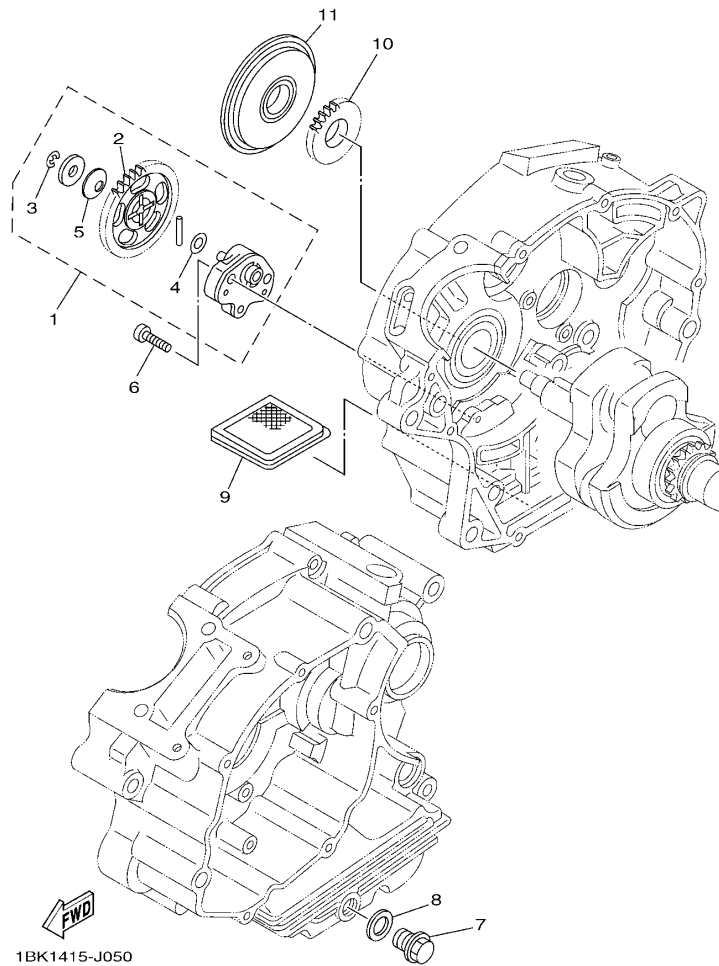

FIG. 5 油泵

OIL PUMP

参照 号码	零件号码 PART NO.	零件名称 DESCRIPTION	IJP1	IJP2	IJP3	备注 REMARKS
1	5VL-E3300-01	机油泵总成 OIL PUMP ASSY	1	1	1	
2	5VL-E3325-00	从动齿轮 GEAR, PUMP DRIVEN	1	1	1	
3	99002-05600	卡环 CLIP	1	1	1	
4	90201-07641	平垫圈 WASHER, PLATE	1	1	1	
5	90208-07052	弹性挡圈 WASHER, CONICAL SPRING	1	1	1	
6	90155-06800	螺钉 SCREW, FLAT FILLISTER	2	2	2	
7	90340-12097	放油旋 PLUG, STRAIGHT SCREW	1	1	1	
8	90430-12227	衬垫 GASKET	1	1	1	
9	2D0-E3411-00	机油滤网 STRAINER, OIL	1	1	1	
10	5VL-E3324-00	机油泵驱动齿轮 GEAR, PUMP DRIVE	1	1	1	
11	5VL-E3451-00	转子过滤器 FILTER, ROTARY	1	1	1	

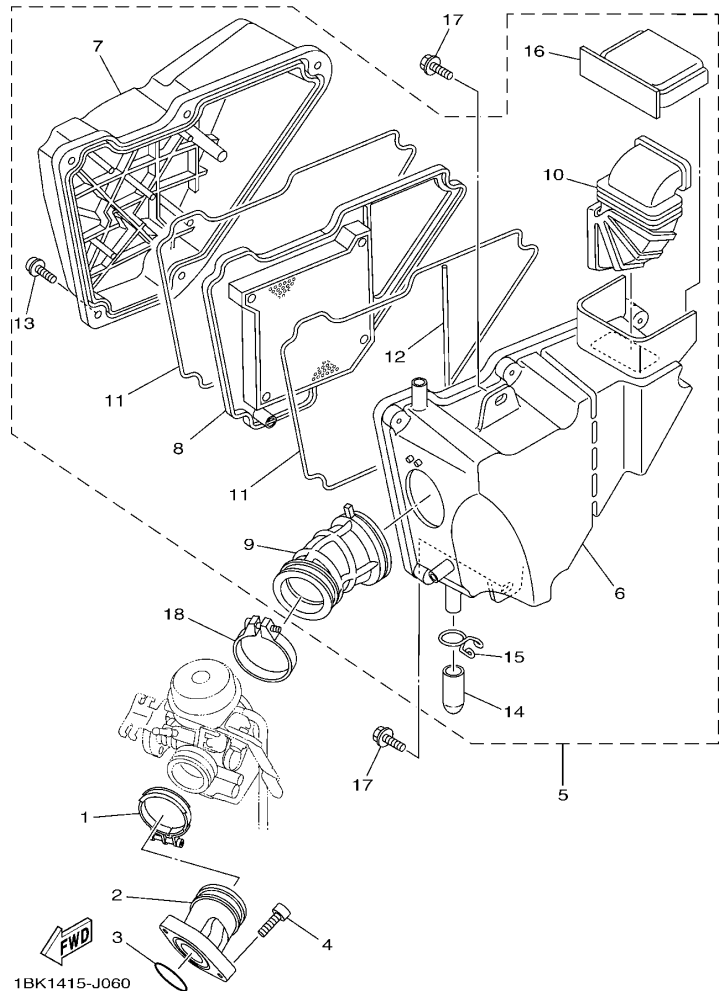

FIG. 6 进气门 INTAKE

参照 号码	零件号码 PART NO.	零件名称 DESCRIPTION	IJP1	IJP2	IJP3	备注 REMARKS
1	90450-44804	软管夹组合 HOSE CLAMP ASSY	1	1	1	
2	18C-E3586-10	化油器接头 1 JOINT, CARBURETOR 1	1	1	1	
3	93210-30801	O 型环 O-RING	1	1	1	
4	91312-06020	螺栓 BOLT	2	2	2	
5	1BK-E4410-00	空气净化器组合 AIR CLEANER ASSY.	1	1	1	
6	1BK-E4411-00	空气净化器箱 1 .CASE, AIR CLEANER 1	1	1	1	
7	1BK-E4412-00	空气净化器箱盖 1 .CAP, CLEANER CASE 1	1	1	1	
8	2D0-E4450-00	空气净化器滤芯组合 .ELEMENT ASSY, AIR CLEANER	1	1	1	
9	1BK-E4453-00	空气净化器接头 1 .JOINT, AIR CLEANER 1	1	1	1	
10	2D0-E4437-00	导管 .DUCT	1	1	1	
11	2D0-E4452-00	密封垫 .SEAL	2	2	2	
12	2D0-E4462-00	密封垫 .SEAL	1	1	1	
13	97602-06220	带垫圈大柱头螺钉 .SCREW, PAN HEAD W/WASHER	5	5	5	
14	2D0-E443E-00	排水管 .PIPE, DRAIN	1	1	1	
15	2D0-E4424-00	卡环 .CLIP, CAP FITTING	1	1	1	
16	2D0-E4417-00	盖 1 .COVER 1	1	1	1	
17	90119-06869	带垫螺栓 BOLT, WITH WASHER	2	2	2	
18	18C-E3575-01	箍带 BAND	1	1	1	

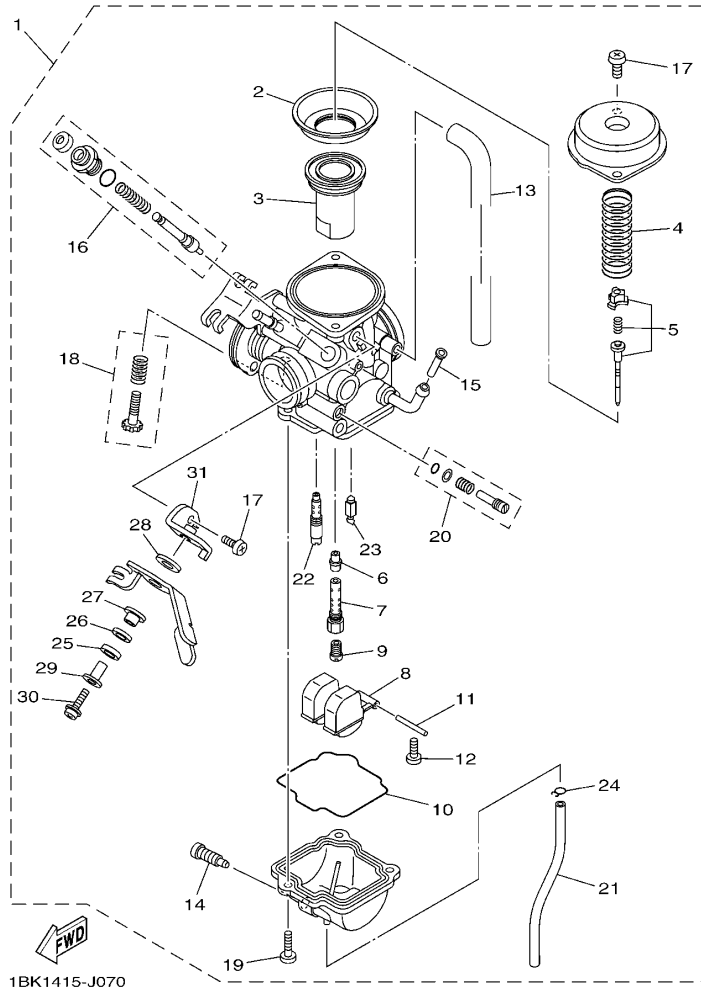

FIG. 7 化油器

CARBURETOR

参照 号码	零件号码 PART NO.	零件名称 DESCRIPTION	1JP1	1JP2	1JP3	备注 REMARKS
1	1BK-E4901-00	化油器总成 1 CARBURETOR ASSY 1	1	1	1	
2	5LW-24411-00	隔板 DIAPHRAGM	1	1	1	
3	18D-14112-00	节气门阀 1 VALVE, THROTTLE 1	1	1	1	
4	18D-14589-10	弹簧 SPRING	1	1	1	
5	18C-1490J-00	滚针套件 NEEDLE SET	1	1	1	
6	5P0-14141-13	主喷嘴 NOZZLE, MAIN	1	1	1	
7	18C-14261-00	支座 HOLDER	1	1	1	
8	5HK-14985-00	浮子 FLOAT	1	1	1	
9	3G2-14231-22	主量孔 (#110) JET, MAIN (#110)	1	1	1	
10	5HK-14147-00	O型环 O-RING	1	1	1	
11	353-14186-00	浮子销 PIN, FLOAT	1	1	1	
12	98507-04008	十字螺钉 SCREW, PAN HEAD	2	2	2	
13	5YY-14197-00	管 PIPE	1	1	1	
14	5LW-14191-00	排泄螺钉 PLUG, DRAIN	1	1	1	
15	5LW-14994-00	滤网 NET, FILTER	1	1	1	
16	18D-1410A-00	起动器套件 STARTER SET	1	1	1	
17	98507-05008	十字螺钉 SCREW, PAN HEAD	3	3	3	
18	5YY-14103-00	节气门螺钉组件 THROTTLE SCREW SET	1	1	1	
19	98507-04014	十字螺钉 SCREW, PAN HEAD	3	3	3	
20	18D-14105-00	混合气调整螺钉组件 PILOT SCREW SET	1	1	1	
21	18D-14196-00	溢流管 1 PIPE, OVER FLOW 1	1	1	1	
22	5P0-14142-17	低速量孔 (#17.5) JET, PILOT (#17.5)	1	1	1	
23	5TN-14150-00	针阀组件 NEEDLE ASSY	1	1	1	
24	22F-14139-00	管夹 CLIP, PIPE	1	1	1	
25	92907-08100	弹性垫圈 WASHER, SPRING	1	1	1	
26	3SP-14128-00	垫圈 WASHER	1	1	1	
27	3SP-14194-00	卡座 RING	1	1	1	

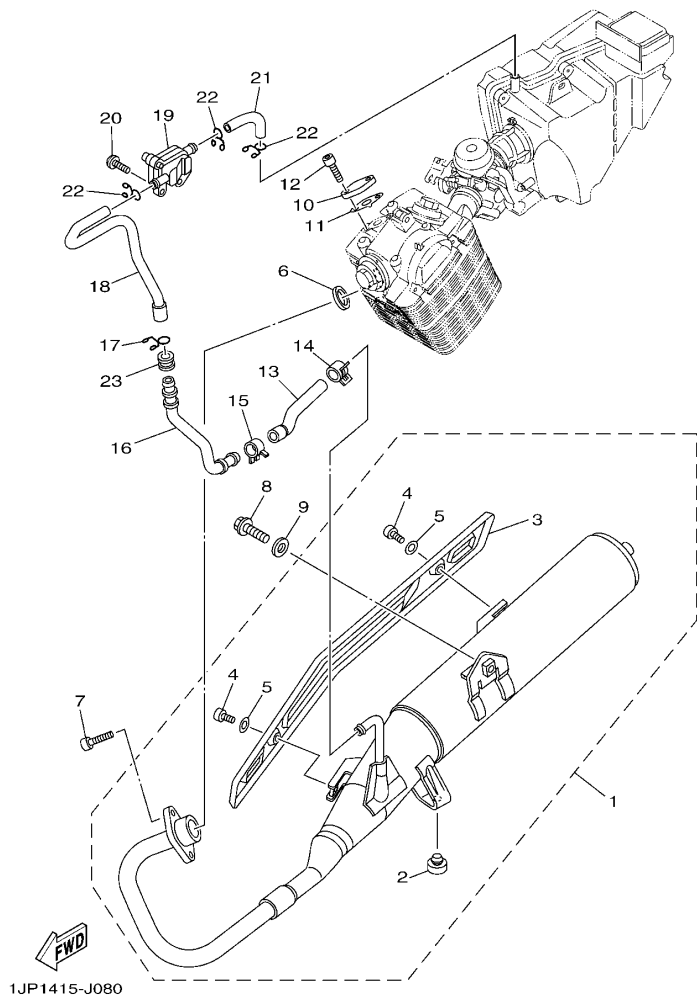

FIG. 8 排气装置

EXHAUST

参照 号码	零件号码 PART NO.	零件名称 DESCRIPTION	1JP1	1JP2	1JP3	备注 REMARKS
1	1JP-E4710-00	消音器总成 1 MUFFLER ASSY 1	1	1	1	
2	4TU-F4741-00	缓冲座 PAD, SEAT	1	1	1	
3	1JP-E4758-00	消声器保护 PROTECTOR, SILENCER	1	1	1	
4	98980-06010	螺钉 SCREW, BIND	2	2	2	
5	92903-06200	平垫圈 WASHER, PLAIN	2	2	2	
6	5VL-E4613-00	排气管衬垫 GASKET, EXHAUST PIPE	1	1	1	
7	91312-06020	螺栓 BOLT	2	2	2	
8	95812-08020	凸缘螺栓 BOLT, FLANGE	1	1	1	
9	90201-08840	平垫圈 WASHER, PLATE	1	1	1	
10	3D9-E113F-00	板 3 PLATE 3	1	1	1	
11	5VL-E4815-00	衬垫 GASKET	1	1	1	
12	91312-06016	螺栓 BOLT	2	2	2	
13	3D9-E4881-00	弯曲软管 1 HOSE, BEND 1	1	1	1	
14	90467-16807	卡环 CLIP	1	1	1	
15	90467-19801	卡环 CLIP	1	1	1	
16	18C-E4873-00	管 3 PIPE 3	1	1	1	
17	90467-18806	卡环 CLIP	1	1	1	
18	1BK-E4882-00	弯曲软管 2 HOSE, BEND 2	1	1	1	
19	18D-E4803-00	二次进气系统 AIR INDUCTION SYSTEM ASSY	1	1	1	
20	92012-06012	螺钉 BOLT, BUTTON HEAD	2	2	2	
21	3D9-E4883-00	弯曲软管 3 HOSE, BEND 3	1	1	1	
22	90467-14802	卡环 CLIP	3	3	3	
23	90480-20M05	橡胶垫 GROMMET	1	1	1	

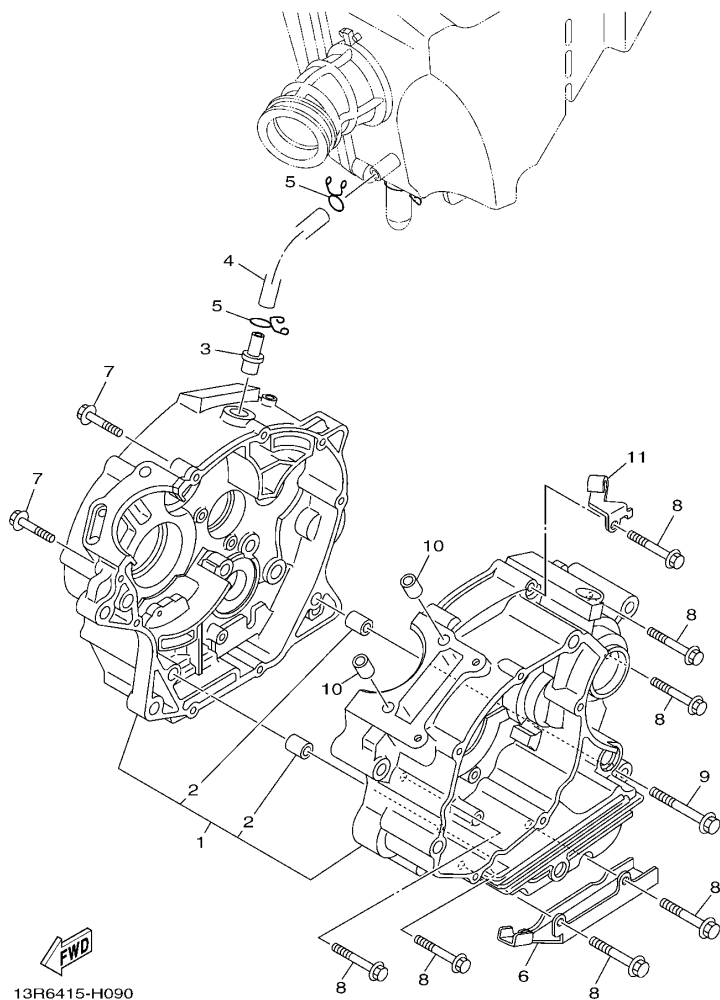

FIG. 9 曲轴箱

CRANKCASE

参照 号码	零件号码 PART NO.	零件名称 DESCRIPTION	IJP1	IJP2	IJP3	备注 REMARKS
1	5VL-W1510-10	曲轴箱组合 CRANKCASE ASSY	1	1	1	
2	99530-10114	定位销 PIN, DOWEL	2	2	2	
3	4FP-E1167-00	通气管 2 PIPE, BREATHER 2	1	1	1	
4	5VL-E1166-00	通气管 1 PIPE, BREATHER 1	1	1	1	
5	90467-12828	卡环 CLIP	2	2	2	
6	90462-16801	线夹 CLAMP	1	1	1	
7	95022-06030	凸缘螺栓 BOLT, FLANGE	2	2	2	
8	95022-06045	凸缘螺栓 BOLT, FLANGE	7	7	7	
9	95022-06055	凸缘螺栓 BOLT, FLANGE	1	1	1	
10	99530-10114	定位销 PIN, DOWEL	2	2	2	
11	5VL-E5441-01	离合器钢索支架 HOLDER, CLUTCH CABLE	1	1	1	

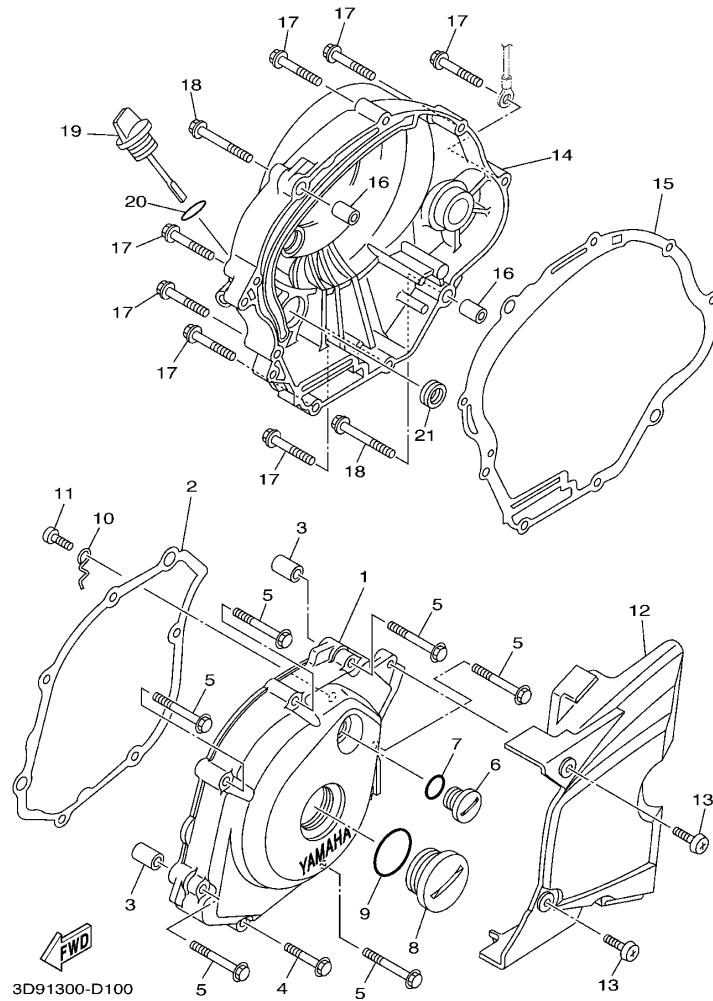

FIG. 10 曲轴箱盖 1

CRANKCASE COVER 1

参照 号码	零件号码 PART NO.	零件名称 DESCRIPTION	IJP1	IJP2	IJP3	备注 REMARKS
1	5VL-E5411-10	曲轴箱盖 1 COVER, CRANKCASE 1	1	1	1	
2	5VL-E5451-10	曲轴箱盖衬垫 1 GASKET, CRANKCASE COVER 1	1	1	1	
3	99530-10114	定位销 PIN, DOWEL	2	2	2	
4	95022-06035	凸缘螺栓 BOLT, FLANGE	1	1	1	
5	95022-06050	凸缘螺栓 BOLT, FLANGE	6	6	6	
6	90340-14810	螺塞 PLUG, STRAIGHT SCREW	1	1	1	
7	93210-14817	O 型环 O-RING	1	1	1	
8	90340-32812	螺塞 PLUG, STRAIGHT SCREW	1	1	1	
9	93210-32815	O 型环 O-RING	1	1	1	
10	5VL-E5191-00	面板 PLATE	1	1	1	
11	98512-06010	十字螺钉 SCREW, PAN HEAD	1	1	1	
12	1BK-E5418-00	链条箱盖 COVER, CHAIN CASE	1	1	1	
13	98902-06016	十字槽盘头螺钉 SCREW, BIND	2	2	2	
14	5VL-E5421-00	曲轴箱盖 2 COVER, CRANKCASE 2	1	1	1	
15	1BK-E5461-00	曲轴箱盖衬垫 2 GASKET, CRANKCASE COVER 2	1	1	1	
16	99530-10114	定位销 PIN, DOWEL	2	2	2	
17	95022-06035	凸缘螺栓 BOLT, FLANGE	7	7	7	
18	95022-06045	凸缘螺栓 BOLT, FLANGE	2	2	2	
19	5VL-E5362-00	油标塞 PLUG, OIL LEVEL	1	1	1	
20	93210-19808	O 型环 O-RING	1	1	1	
21	93101-10800	油封 OIL SEAL	1	1	1	

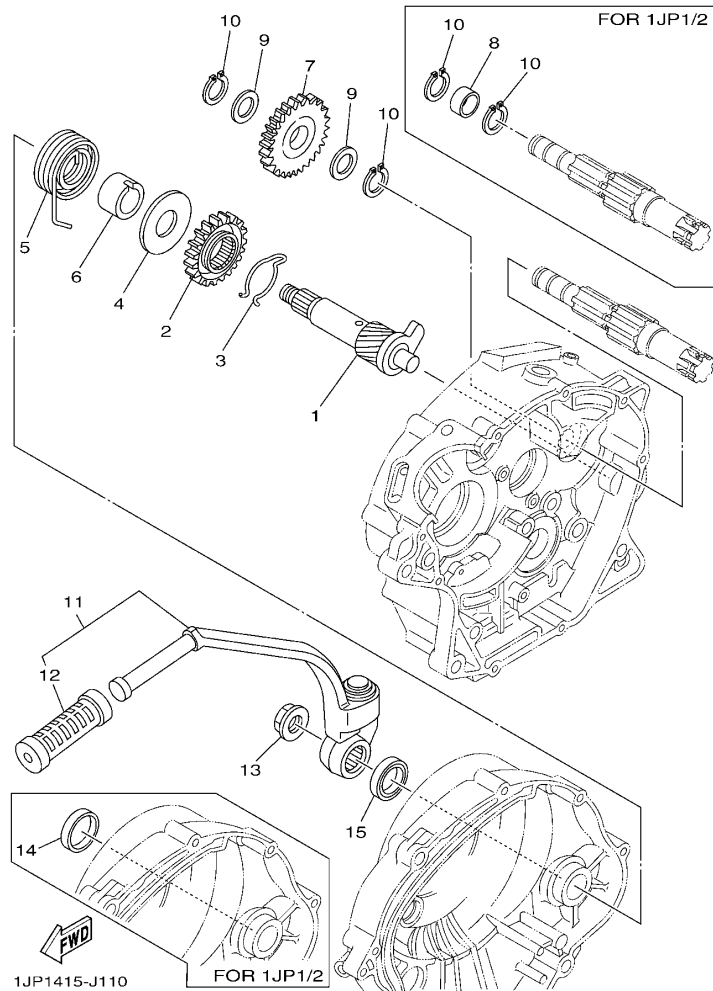

FIG. 11 起动器

STARTER

参照 号码	零件号码 PART NO.	零件名称 DESCRIPTION	1JP1	1JP2	1JP3	备注 REMARKS
1	5VL-E5660-01	起动轮轴组合 KICK AXLE ASSY			1	
2	4FP-E5641-00	起动齿轮 GEAR, KICK			1	
3	90468-26813	卡环 CLIP			1	
4	90201-208D5	平垫圈 WASHER, PLATE			1	
5	90508-26836	扭簧 SPRING, TORSION			1	
6	4FP-E5666-00	衬套 SPACER			1	
7	5VL-E5651-00	起动空转齿轮 GEAR, KICK IDLE			1	
8	90387-15803	轴套 COLLAR	1	1		
9	90201-152H7	平垫圈 WASHER, PLATE			2	
10	99009-15400	卡环 CIRCLIP	2	2	2	
11	5VL-E5620-01	起动曲柄组合 KICK CRANK ASSY			1	
12	47V-E5618-00	起动踏板套 COVER, KICK LEVER			1	
13	90179-12813	螺母 NUT			1	
14	90338-30816	塞 PLUG	1	1		
15	93109-20806	油封 OIL SEAL			1	

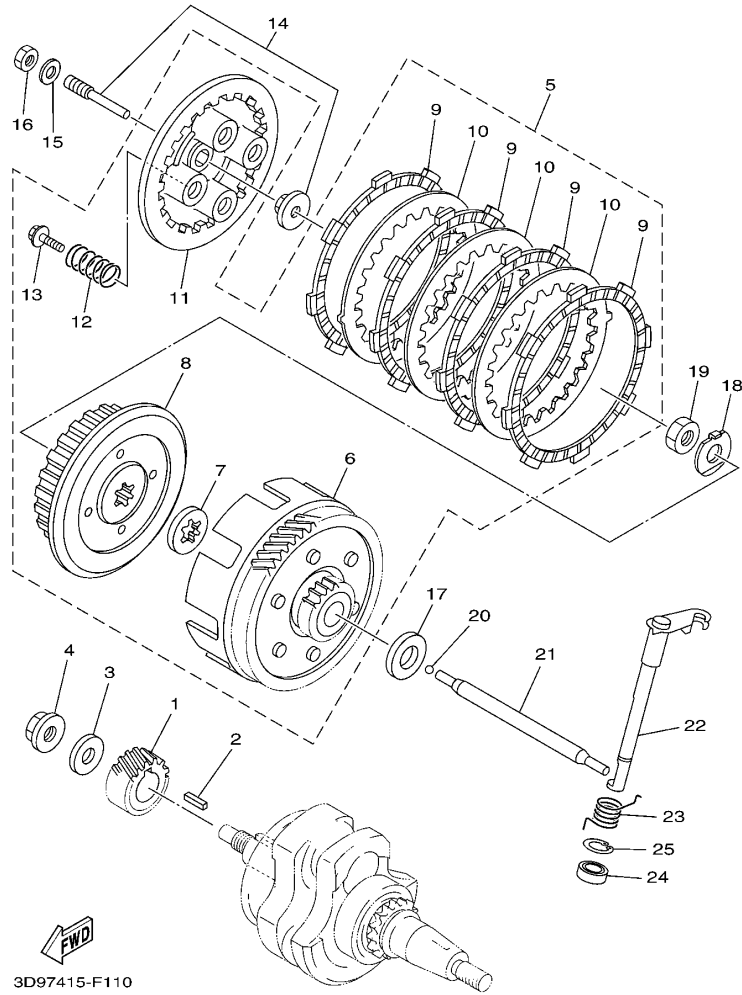

FIG. 13 离合器

CLUTCH

参照 号码	零件号码 PART NO.	零件名称 DESCRIPTION	1JP1	1JP2	1JP3	备注 REMARKS
1	1BK-E6111-00	初级驱动齿轮 GEAR, PRIMARY DRIVE	1	1	1	
2	90282-05001	平键 KEY, STRAIGHT (5MMX16MM)	1	1	1	
3	90201-122H1	平垫圈 WASHER, PLATE	1	1	1	
4	90179-12813	螺母 NUT	1	1	1	
5	1BK-E6300-00	离合器总成 CLUTCH ASSY	1	1	1	
6	1BK-E6150-00	从动齿轮组合 PRIMARY DRIVEN GEAR COMP.	1	1	1	
7	1BK-E6154-00	推板 1 PLATE, THRUST 1	1	1	1	
8	1BK-E6371-00	离合器轮毂 BOSS, CLUTCH	1	1	1	
9	1BK-E6321-00	摩擦片 PLATE, FRICTION	4	4	4	
10	1BK-E6324-00	离合器片 1 PLATE, CLUTCH 1	3	3	3	
11	1BK-E6351-00	压板 1 PLATE, PRESSURE 1	1	1	1	
12	1BK-E6333-00	离合器弹簧 1 SPRING, CLUTCH 1	4	4	4	
13	1BK-E6337-00	弹簧螺钉 SCREW, SPRING	4	4	4	
14	5VL-Y1635-20	推杆组合 PUSH LEVER COMP.	1	1	1	
15	92902-06200	垫圈 WASHER	1	1	1	
16	95302-06600	螺母 NUT	1	1	1	
17	5VL-E6164-10	推板 2 PLATE, THRUST 2	1	1	1	
18	90215-12211	制动垫圈 WASHER, LOCK	1	1	1	
19	90170-12060	螺母 NUT	1	1	1	
20	93503-16824	钢球 BALL	1	1	1	
21	5VL-E6357-01	推杆 2 ROD, PUSH 2	1	1	1	
22	5VL-E6381-02	推杆组合 PUSH LEVER COMP.	1	1	1	
23	90508-16800	扭簧 SPRING, TORSION	1	1	1	
24	93102-12812	油封 OIL SEAL	1	1	1	
25	99009-20500	卡环 CIRCLIP	1	1	1	

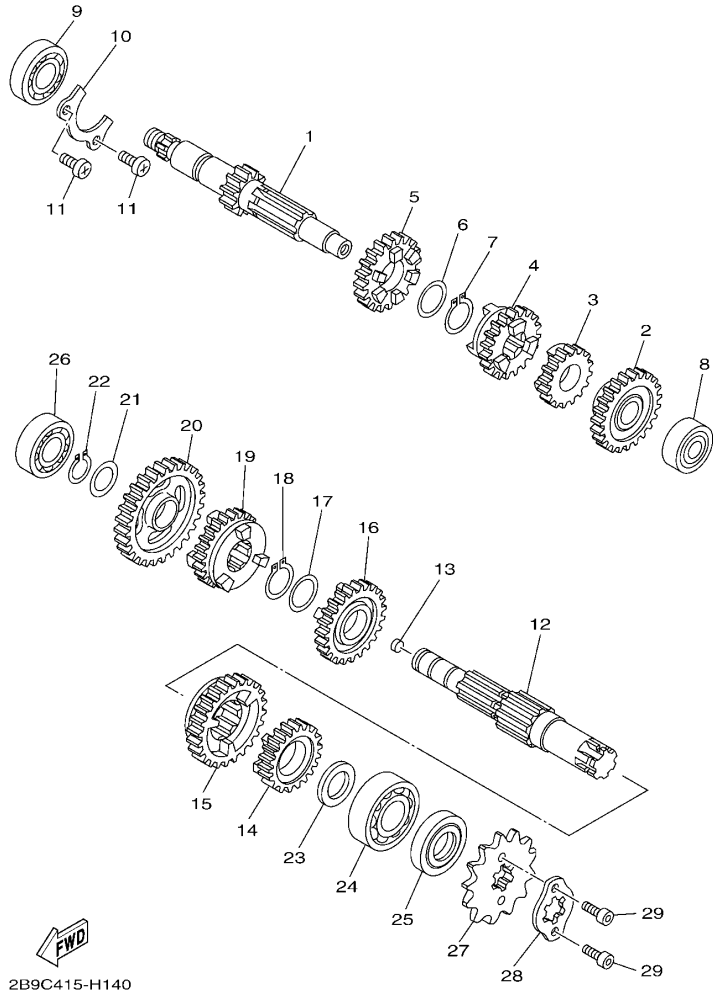
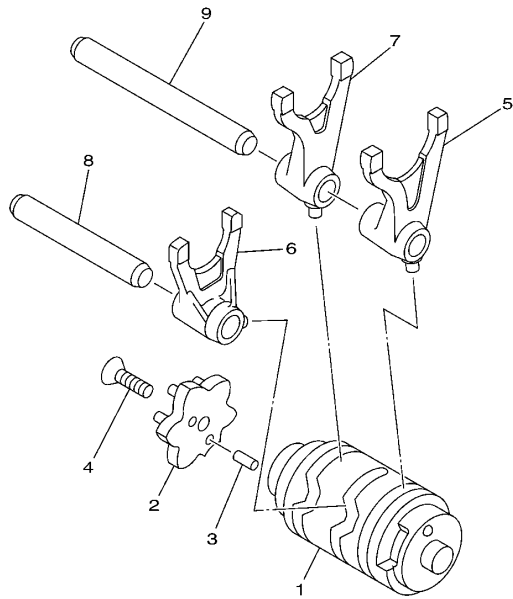

FIG. 14 传动 TRANSMISSION

参照 号码	零件号码 PART NO.	零件名称 DESCRIPTION	IJP1	IJP2	IJP3	备注 REMARKS
1	5VL-E7411-00	主轮轴 AXLE, MAIN (14T)	1	1	1	
2	5VL-E7151-00	五档主动齿轮 GEAR, 5TH PINION (24T)	1	1	1	
3	5VL-E7121-00	二档主动齿轮 GEAR, 2ND PINION (18T)	1	1	1	
4	5VL-E7131-00	三档主动齿轮 GEAR, 3RD PINION (19T)	1	1	1	
5	5VL-E7141-00	四档主动齿轮 GEAR, 4TH PINION (22T)	1	1	1	
6	90201-20266	平垫圈 WASHER, PLATE (T=1.0)	1	1	1	
7	93410-20809	卡环 CIRCLIP	1	1	1	
8	93306-201YD	轴承 BEARING	1	1	1	
9	93306-203YT	轴承 BEARING	1	1	1	
10	5VL-E7471-00	盖板 PLATE, COVER	1	1	1	
11	98512-06012	十字螺钉 SCREW, PAN HEAD	2	2	2	
12	5VL-E7421-00	驱动轴 AXLE, DRIVE	1	1	1	
13	90331-07031	密封塞 PLUG	1	1	1	
14	5VL-E7251-00	五档从动齿轮 GEAR, 5TH WHEEL (21T)	1	1	1	
15	5VL-E7221-00	二档从动齿轮 GEAR, 2ND WHEEL (32T)	1	1	1	
16	5VL-E7231-00	三档从动齿轮 GEAR, 3RD WHEEL (25T)	1	1	1	
17	90201-20266	平垫圈 WASHER, PLATE (T=1.0)	1	1	1	
18	93410-20809	卡环 CIRCLIP	1	1	1	
19	5VL-E7241-00	四档从动齿轮 GEAR, 4TH WHEEL (23T)	1	1	1	
20	5VL-E7211-00	一档从动齿轮 GEAR, 1ST WHEEL (37T)	1	1	1	
21	90201-15700	平垫圈 WASHER, PLATE	1	1	1	
22	99009-15400	卡环 CIRCLIP	1	1	1	
23	90201-20272	平垫圈 WASHER, PLATE	1	1	1	
24	93306-204XD	轴承 BEARING	1	1	1	
25	93102-20812	油封 OIL SEAL	1	1	1	
26	93306-252XH	轴承 BEARING	1	1	1	
27	93822-14813	驱动链轮 SPROCKET, DRIVE (14T)	1	1	1	



5HP1100-0140

FIG. 15 换挡凸轮·拨叉

SHIFT CAM & FORK

参照 号码	零件号码 PART NO.	零件名称 DESCRIPTION	IJP1	IJP2	IJP3	备注 REMARKS
1	1BK-E8540-00	换挡凸轮组合 SHIFT CAM ASSY	1	1	1	
2	1BK-E8185-00	星形轮 SEGMENT	1	1	1	
3	93604-10837	定位销 PIN, DOWEL	2	2	2	
4	90151-06818	沉头螺钉 SCREW, COUNTERSUNK	1	1	1	
5	2D0-E8511-00	换挡拨叉 1 FORK, SHIFT 1	1	1	1	
6	2D0-E8512-00	换挡拨叉 2 FORK, SHIFT 2	1	1	1	
7	2D0-E8513-00	换挡拨叉 3 FORK, SHIFT 3	1	1	1	
8	5VL-E8531-00	拨叉导杆 1 BAR, SHIFT FORK GUIDE 1	1	1	1	
9	5VL-E8535-00	拨叉导杆 2 BAR, SHIFT FORK GUIDE 2	1	1	1	

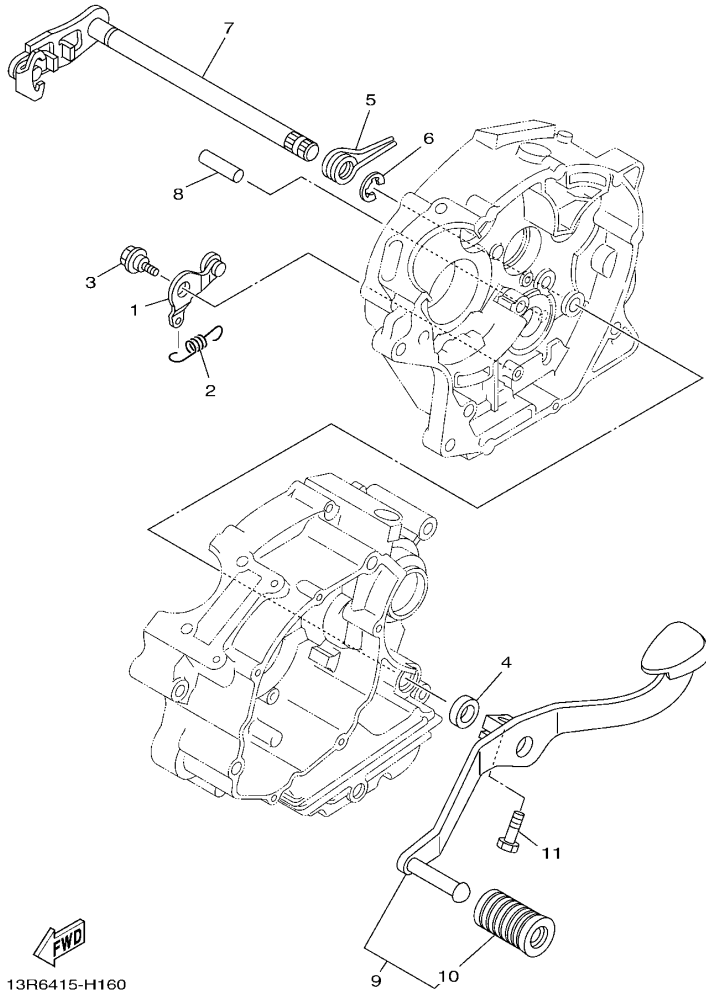
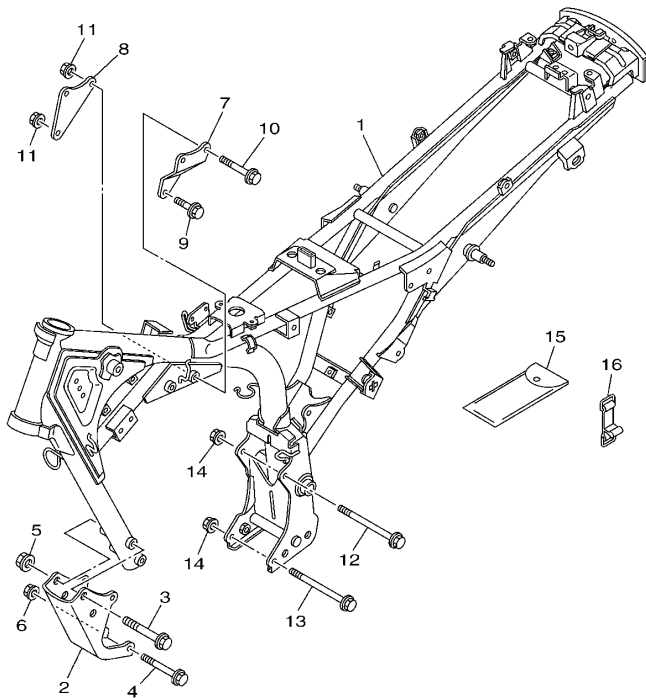

FIG. 16 变速杆

SHIFT SHAFT

参照 号码	零件号码 PART NO.	零件名称 DESCRIPTION	IJP1	IJP2	IJP3	备注 REMARKS
1	5VL-E8140-00	限位杆组合 STOPPER LEVER ASSY	1	1	1	
2	5VL-E8337-00	弹簧 SPRING	1	1	1	
3	4FP-E8177-00	限位杆螺栓 BOLT, STOPPER	1	1	1	
4	93101-12803	油封 OIL SEAL	1	1	1	
5	90508-32801	扭簧 SPRING, TORSION	1	1	1	
6	99002-10600	卡环 CLIP	1	1	1	
7	5VL-E8101-11	变速杆总成 SHIFT SHAFT ASSY	1	1	1	
8	93608-30839	定位销 PIN, DOWEL	1	1	1	
9	5VL-E8110-12	变档踏板组合 SHIFT PEDAL ASSY	1	1	1	
10	1KL-E8113-00	变档踏板套 COVER, SHIFT PEDAL	1	1	1	
11	97022-06020	螺栓 BOLT	1	1	1	



FWD
1BK1415-J160

FIG. 17 车架

FRAME

参照 号码	零件号码 PART NO.	零件名称 DESCRIPTION	IJP1	IJP2	IJP3	备注 REMARKS
1	1BK-F1110-00	车架组合 FRAME COMP.	1	1	1	
2	1BK-F1316-00	发动机支承 2 STAY, ENGINE 3	1	1	1	
3	95812-10080	凸缘螺栓 BOLT, FLANGE	2	2	2	
4	90105-08874	凸缘螺栓 BOLT, FLANGE	2	2	2	
5	90179-10807	螺母 NUT	2	2	2	
6	90179-08830	螺母 NUT	2	2	2	
7	5VL-F1317-00	发动机支承 3 STAY, ENGINE 3	1	1	1	
8	5VL-F1318-00	发动机支承 5 STAY, ENGINE 5	1	1	1	
9	90105-088E4	凸缘螺栓 BOLT, FLANGE	1	1	1	
10	90105-088E5	凸缘螺栓 BOLT, FLANGE	2	2	2	
11	90179-08830	螺母 NUT	3	3	3	
12	90105-08873	凸缘螺栓 BOLT, FLANGE	1	1	1	
13	90105-088E6	凸缘螺栓 BOLT, FLANGE	1	1	1	
14	90179-08830	螺母 NUT	2	2	2	
15	5VL-F8100-01	随车工具 TOOL KIT	1	1	1	
16	5VL-F811G-01	箍带 BAND	1	1	1	

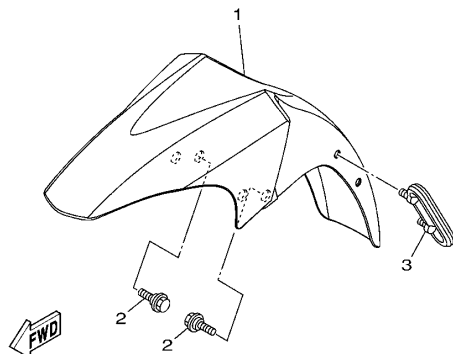
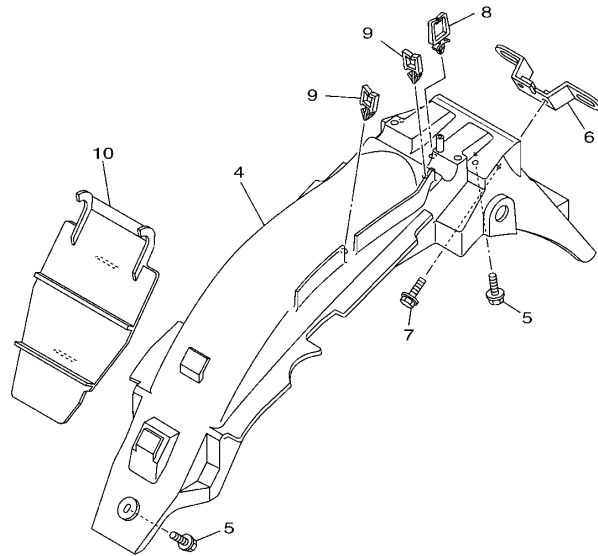

1BK1415-J170

FIG. 18 挡泥板

FENDER

参照 号码	零件号码 PART NO.	零件名称 DESCRIPTION	IJP1	IJP2	IJP3	备注 REMARKS
1	1BK-Y2151-00-FE	前挡泥板 FRONT FENDER ASSY	1	1	1	UR 红色车用 UR FOR MRE UR 金属黑色车用 UR FOR SMX UR 浅紫深蓝色车用 UR FOR DPBMC
	1BK-Y2151-00-P1	前挡泥板 FRONT FENDER ASSY	1	1	1	
	1BK-Y2151-00-P2	前挡泥板 FRONT FENDER ASSY	1	1	1	
2	90109-06822	螺栓 BOLT	4	4	4	
3	5VL-F1518-01	钢索支架 HOLDER, CABLE	1	1	1	
4	1BK-F1611-00	后挡泥板 FENDER, REAR	1	1	1	
5	90119-06869	带垫螺栓 BOLT, WITH WASHER	3	3	3	
6	4GU-F1685-00	车牌托架 BRACKET, LICENSE	1	1	1	
7	90119-06811	带垫螺栓 BOLT, WITH WASHER	2	2	2	
8	90464-12803	线夹 CLAMP	1	1	1	
9	90464-16804	线夹 CLAMP	2	2	2	
10	5VL-F1621-00	挡板 FLAP	1	1	1	

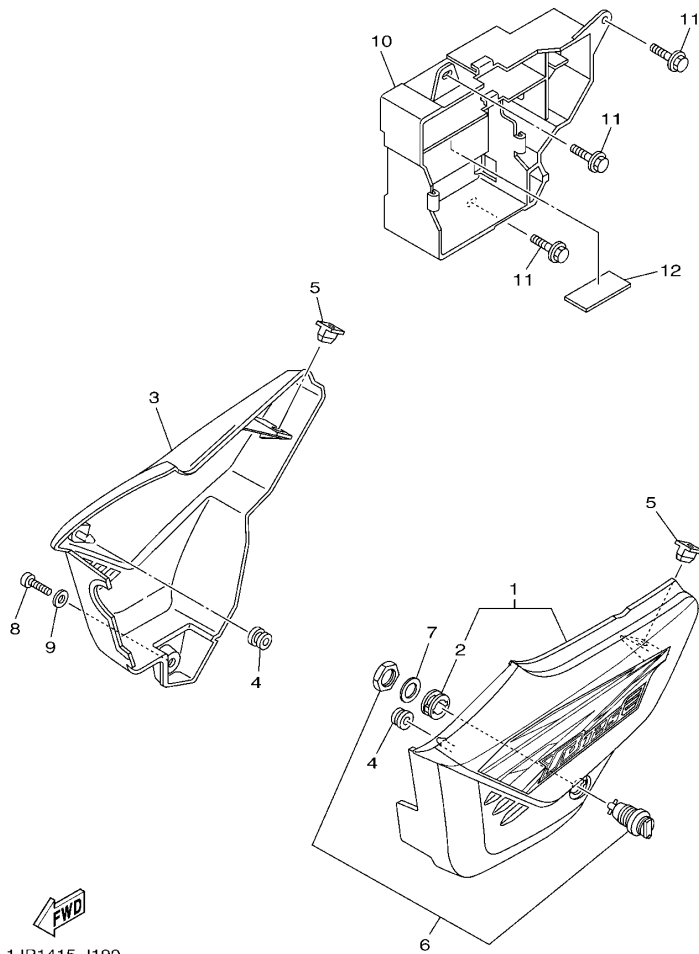

1JP1415-J190

FIG. 19 侧盖

SIDE COVER

参照 号码	零件号码 PART NO.	零件名称 DESCRIPTION	1JP1	1JP2	1JP3	备注 REMARKS
1	2D0-W2171-00-0X	侧盖 1 COVER, SIDE 1	1	1	1	UR 红色车用 UR FOR MRE
	2D0-W2171-00-1X	侧盖 1 COVER, SIDE 1	1	1	1	UR 金属黑色车用 UR FOR SMX
	2D0-W2171-00-3X	侧盖 1 COVER, SIDE 1	1	1	1	UR 浅紫深蓝色车用 UR FOR DPBMC
2	90480-24186	橡胶垫 GROMMET	1	1	1	
3	2D0-W2172-10-0X	侧盖 2 SIDE COVER 2	1	1	1	UR 红色车用 UR FOR MRE
	2D0-W2172-10-1X	侧盖 2 SIDE COVER 2	1	1	1	UR 金属黑色车用 UR FOR SMX
	2D0-W2172-10-2X	侧盖 2 SIDE COVER 2	1	1	1	UR 浅紫深蓝色车用 UR FOR DPBMC
4	90480-13837	橡胶垫 GROMMET	2	2	2	
5	5VL-F1778-00	定位减震器 1 DAMPER, LOCATING 1	2	2	2	
6	5VL-F1780-01	锁紧装置组合 LOCK ASSY	1	1	1	
7	90201-228F6	平垫圈 WASHER, PLATE	1	1	1	
8	98902-06020	十字槽盘头螺钉 SCREW, BIND	1	1	1	
9	90201-06850	平垫圈 WASHER, PLATE	1	1	1	
10	5VL-F177G-00	蓄电池盒 BOX, BATTERY	1	1	1	
11	90119-06811	带垫螺栓 BOLT, WITH WASHER	3	3	3	
12	5VL-F1746-00	减震垫 DAMPER	1	1	1	

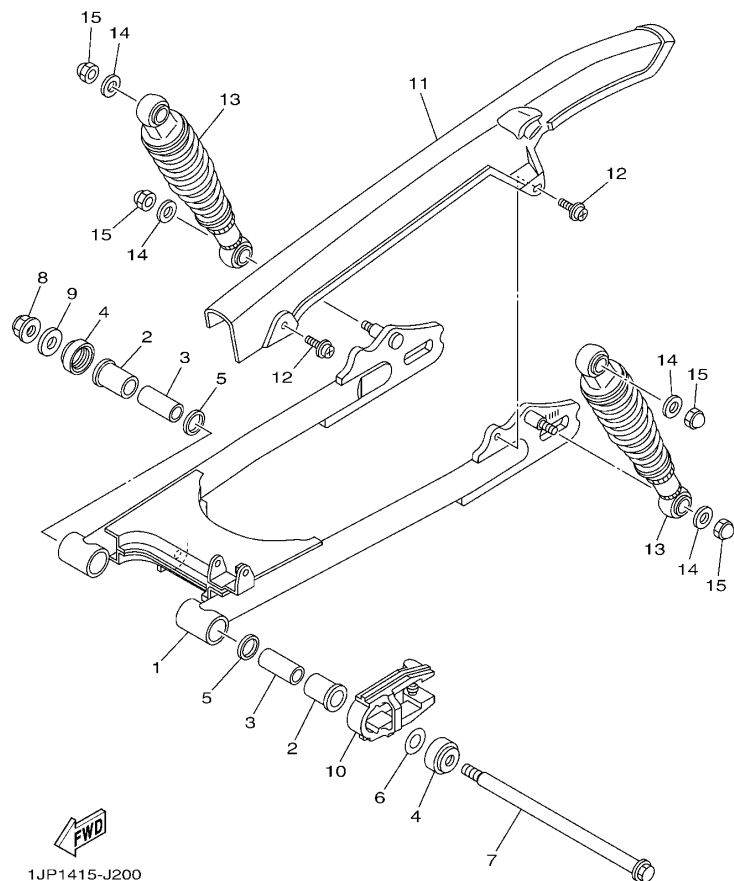

FIG. 20 后臂・悬挂

REAR ARM & SUSPENSION

参照 号码	零件号码 PART NO.	零件名称 DESCRIPTION	1JP1	1JP2	1JP3	备注 REMARKS
1	5VL-F2110-00-33	后臂组合 REAR ARM COMP.	1	1	1	雅马哈黑色 YB
2	90386-18801	衬套 BUSH	2	2	2	
3	5VL-F2123-00	衬套 1 BUSH 1	2	2	2	
4	5VL-F2128-01	推力盖 1 COVER, THRUST 1	2	2	2	
5	93109-18804	油封 OIL SEAL	2	2	2	
6	5VL-F2127-00	垫片 SHIM	1	1	1	UN UN
7	5VL-F2141-01	后臂转轴 SHAFT, PIVOT	1	1	1	
8	95602-12200	自锁螺母 NUT, SELF-LOCKING	1	1	1	
9	90201-14809	平垫圈 WASHER, PLATE	1	1	1	
10	5VL-F2151-10	链条保护套 SEAL, GUARD	1	1	1	
11	5VL-F2311-00	链盒 CASE, CHAIN	1	1	1	
12	90159-06830	带垫螺钉 SCREW, WITH WASHER	2	2	2	
13	1BK-F2210-00	后减震器组合 SHOCK ABSORBER ASSY, REAR	2	2	2	
14	90201-108C7	平垫圈 WASHER, PLATE	4	4	4	
15	90176-10810	盖型螺母 NUT, CROWN	4	4	4	

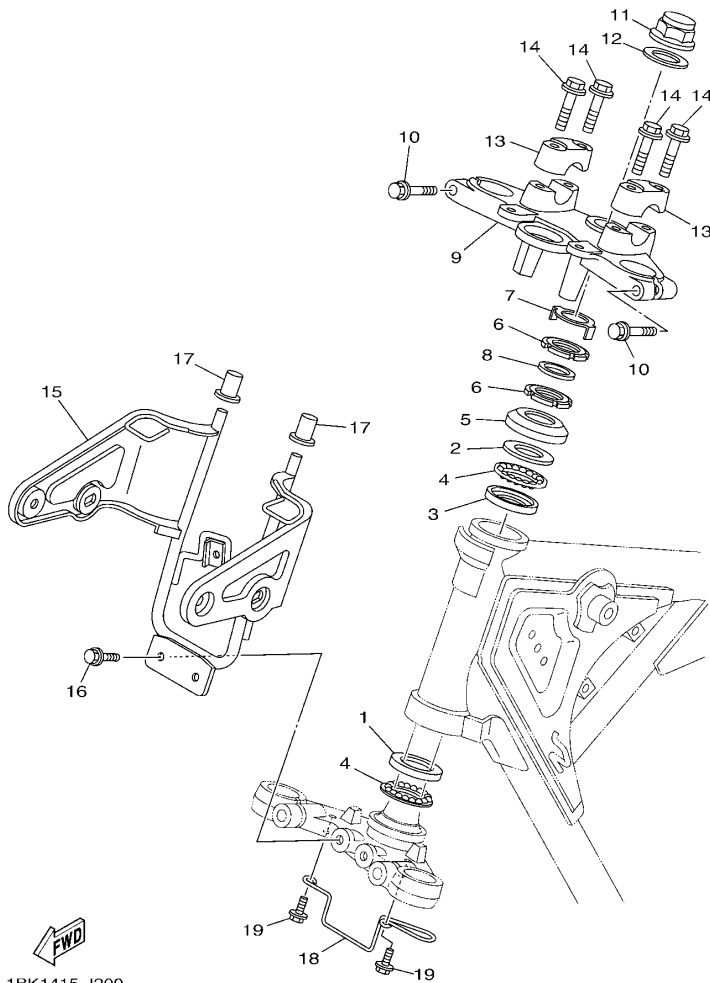

FIG. 21 操纵系统

STEERING

参照 号码	零件号码 PART NO.	零件名称 DESCRIPTION	1JP1	1JP2	1JP3	备注 REMARKS
1	1KL-F3412-00	滚珠座圈 2 RACE, BALL 2	1	1	1	
2	4FP-F3411-00	滚珠座圈 1 RACE, BALL 1	1	1	1	
3	4FP-F3412-00	滚珠座圈 2 RACE, BALL 2	1	1	1	
4	5VL-F341E-10	保持架 RETAINER, BALL BEARING	2	2	2	
5	4GU-F3416-00	滚珠座圈盖 2 COVER, BALL RACE 2	1	1	1	
6	90179-25806	螺母 NUT	2	2	2	
7	5VL-F3418-01	专用垫圈 WASHER, SPECIAL	1	1	1	
8	90202-26142	平垫圈 WASHER, PLATE	1	1	1	
9	5VL-F3435-00-33	手把座 CROWN, HANDLE	1	1	1	雅马哈黑色 YB
10	95022-08040	凸缘螺栓 BOLT, FLANGE	2	2	2	
11	90176-22802	盖型螺母 NUT, CROWN	1	1	1	
12	5VL-F3165-01	垫圈 WASHER, FELT	1	1	1	
13	5VL-F3441-00	手把上夹持器 HOLDER, HANDLE UPPER	2	2	2	
14	95022-08035	凸缘螺栓 BOLT, FLANGE	4	4	4	
15	2D0-F3174-30	前照灯支承 STAY, HEADLIGHT	1	1	1	
16	95822-06016	凸缘螺栓 BOLT, FLANGE	2	2	2	
17	4FP-F317J-00	减震套 1 DAMPER 1	2	2	2	
18	5VL-F3389-01	钢索导框 GUIDE, CABLE	1	1	1	
19	95822-06012	凸缘螺栓 BOLT, FLANGE	2	2	2	

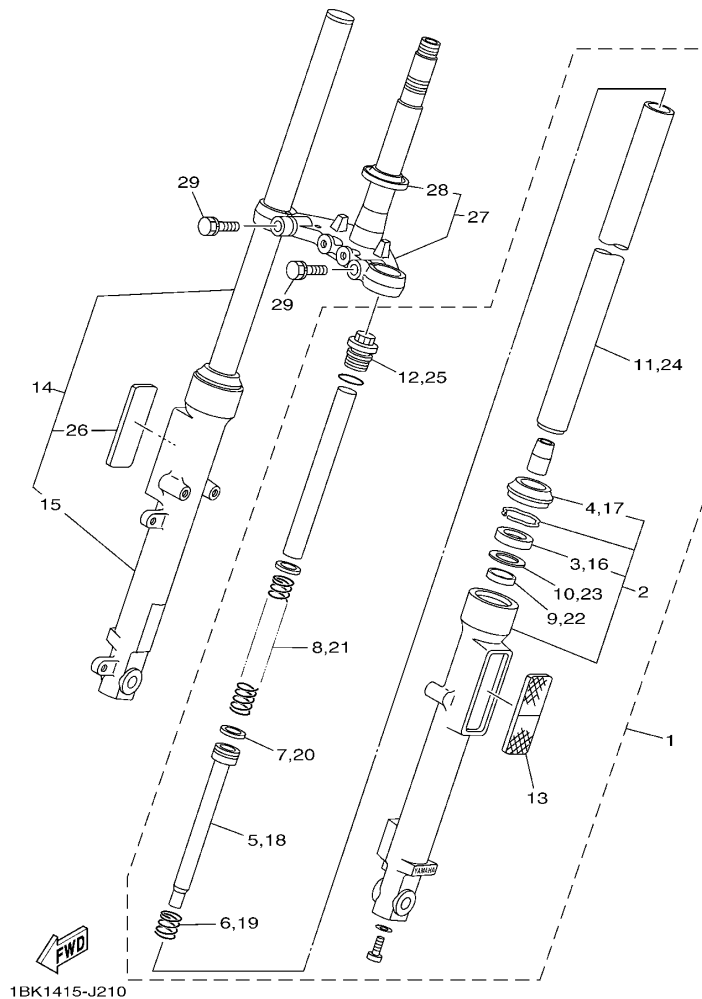

FIG. 22 前叉

FRONT FORK

参照 号码	零件号码 PART NO.	零件名称 DESCRIPTION	IJP1	IJP2	IJP3	备注 REMARKS
1	1BK-F3102-00	前叉组合 (左边) FRONT FORK ASSY (L.H)	1	1	1	
2	5VL-F3106-50	外管组件 (左边) .OUTER TUBE COMP.	1	1	1	
3	1BK-F3145-00	油封 .OIL SEAL	1	1	1	
4	4GU-F3144-10	防尘罩 .SEAL, DUST	1	1	1	
5	5VL-F3170-10	前叉气缸组合 CYLINDER COMP., FRONT FORK	1	1	1	
6	2D0-F3152-00	副弹簧 .SPRING, SUB	1	1	1	
7	2D0-F3157-00	前叉活塞环 .RING, PISTON	1	1	1	
8	5VL-F3141-50	前叉弹簧 .SPRING, FRONT FORK	1	1	1	
9	1BK-F3118-00	衬套 .SPACER	1	1	1	
10	2D0-F3146-00	油封垫圈 .WASHER, OIL SEAL	1	1	1	
11	1BK-F3110-00	内管组件 1 .INNER TUBE COMP.1	1	1	1	
12	1BK-F3111-00	顶盖螺栓 .BOLT, CAP	1	1	1	
13	5VL-H5110-20	反射镜组合 .REFLECTOR ASSY	1	1	1	
14	1BK-F3103-00	前叉组合 (右边) FRONT FORK ASSY (R.H)	1	1	1	
15	1BK-F3107-00	外管组件 (右边) .OUTER TUBE COMP. (R.H)	1	1	1	
16	1BK-F3145-00	油封 .OIL SEAL	1	1	1	
17	4GU-F3144-10	防尘罩 .SEAL, DUST	1	1	1	
18	5VL-F3170-10	前叉气缸组合 CYLINDER COMP., FRONT FORK	1	1	1	
19	2D0-F3152-00	副弹簧 .SPRING, SUB	1	1	1	
20	2D0-F3157-00	前叉活塞环 .RING, PISTON	1	1	1	
21	5VL-F3141-50	前叉弹簧 .SPRING, FRONT FORK	1	1	1	
22	1BK-F3118-00	衬套 .SPACER	1	1	1	
23	2D0-F3146-00	油封垫圈 .WASHER, OIL SEAL	1	1	1	
24	1BK-F3110-00	内管组件 1 .INNER TUBE COMP.1	1	1	1	
25	1BK-F3111-00	顶盖螺栓 .BOLT, CAP	1	1	1	
26	5VL-H5110-20	反射镜组合 .REFLECTOR ASSY	1	1	1	
27	5VL-F331X-10	下侧托架 BRACKET, UNDER	1	1	1	

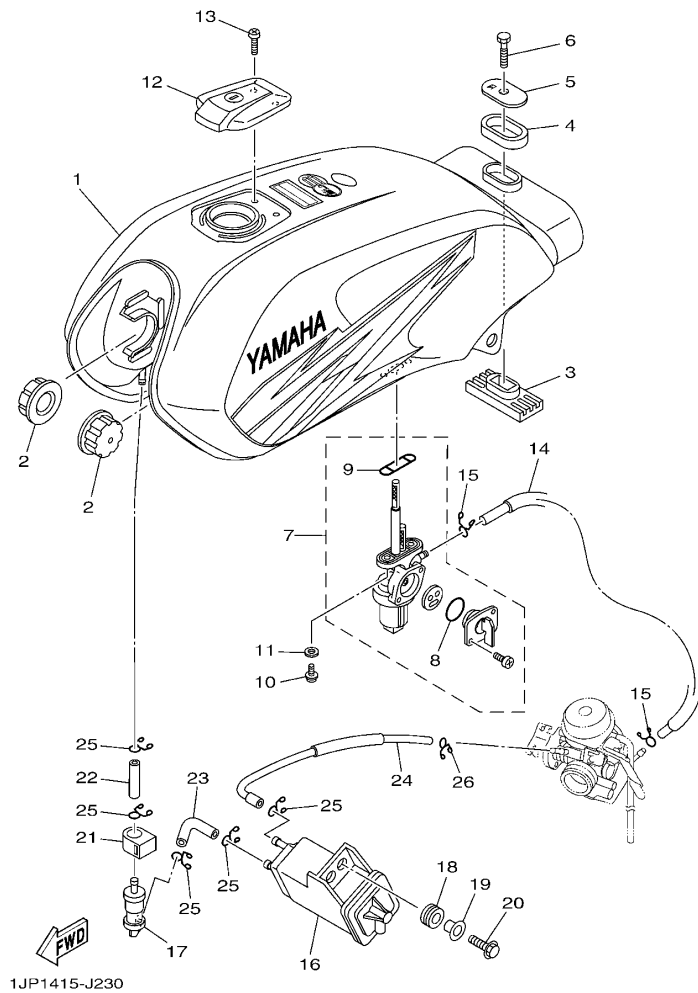

FIG. 23 油箱

FUEL TANK

参照 号码	零件号码 PART NO.	零件名称 DESCRIPTION	1JP1	1JP2	1JP3	备注 REMARKS
1	2D0-W2411-30-FE	油箱组合 FUEL TANK ASSY	1	1	1	UR 红色车用 UR FOR MRE UR 金属黑色车用 UR FOR SMX UR 浅紫深蓝色车用 UR FOR DPBMC
	2D0-W2411-30-P0	油箱组合 FUEL TANK ASSY	1	1	1	
	2D0-W2411-30-P1	油箱组合 FUEL TANK ASSY	1	1	1	
2	4FP-F4181-00	定位减震器 1 DAMPER, LOCATING 1	2	2	2	
3	2D0-F4183-00	定位减震器 3 DAMPER, LOCATING 3	1	1	1	
4	4FP-F4183-00	定位减震器 3 DAMPER, LOCATING 3	1	1	1	
5	4FP-F4186-01	特制垫片 WASHER, SPECIAL	1	1	1	
6	2D0-F4176-01	螺栓 1 BOLT 1	1	1	1	
7	2D0-F4500-00	燃油开关组合 1 FUEL COCK ASSY 1	1	1	1	
8	4FP-F4543-00	油封 .PLUG, DRAIN	1	1	1	
9	4FP-F4512-00	密封垫 .GASKET	1	1	1	
10	90159-06820	带垫螺钉 SCREW, WITH WASHER	2	2	2	
11	90430-05800	衬垫 GASKET	2	2	2	
12	2D0-F4650-11	盖组合 CAP ASSY	1	1	1	
13	98502-05010	十字螺钉 SCREW, PAN HEAD	2	2	2	
14	2D0-F4311-00	燃油管 1 PIPE, FUEL 1	1	1	1	
15	90467-09854	卡环 CLIP	2	2	2	
16	13R-F4170-01	过滤缸总成 CANISTER ASSY	1	1	1	
17	18C-F4180-00	滚动阀组合 ROLL OVER VALVE ASSY	1	1	1	
18	90480-13018	橡胶垫 GROMMET	2	2	2	
19	90387-06737	轴套 COLLAR	2	2	2	
20	95812-06016	凸缘螺栓 BOLT, FLANGE	2	2	2	
21	4S0-F4135-00	夹箍 1 CLAMP 1	1	1	1	
22	52C-F4312-00	管 2 PIPE 2	1	1	1	
23	52C-F4313-00	管 3 PIPE 3	1	1	1	
24	52C-F4314-00	管 4 PIPE 4	1	1	1	
25	90467-09006	卡环 CLIP	5	5	5	

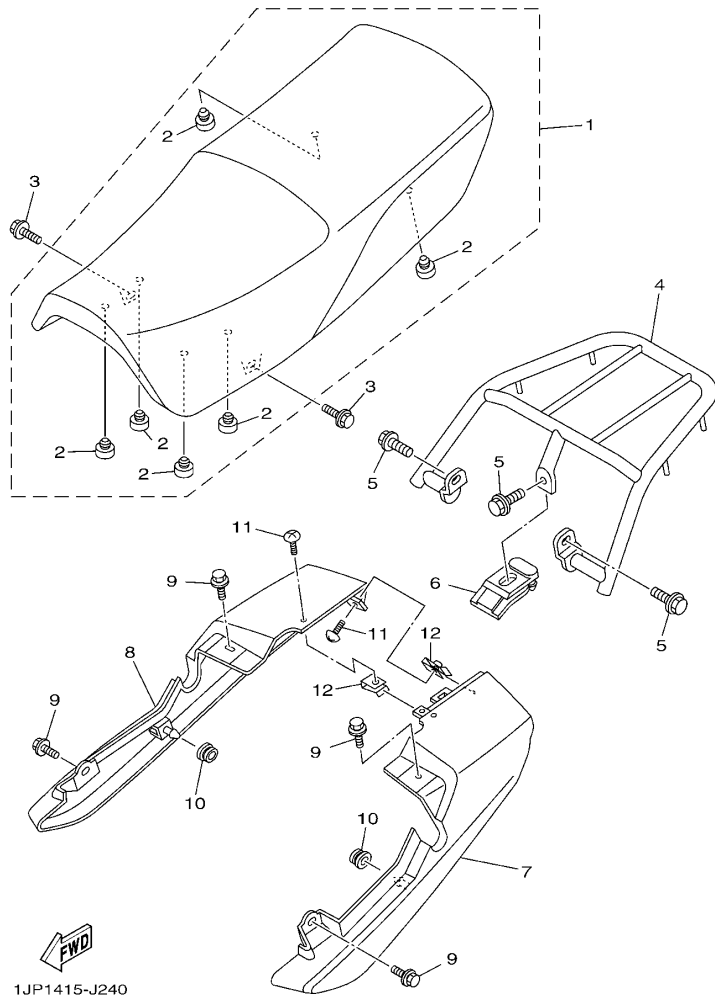
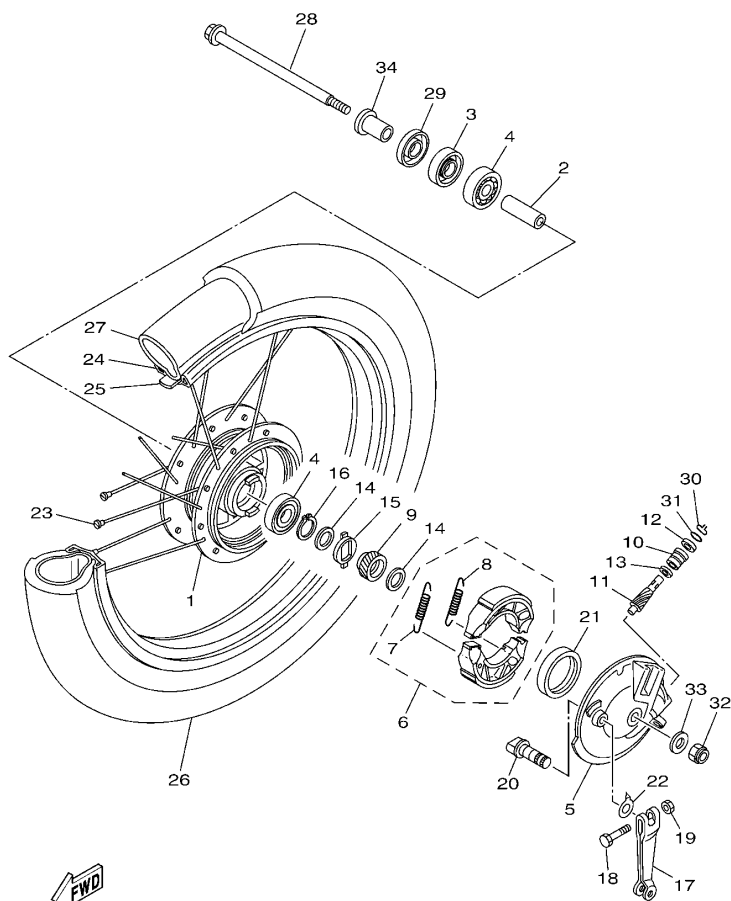

FIG. 24 座位 SEAT

参照 号码	零件号码 PART NO.	零件名称 DESCRIPTION	1JP1	1JP2	1JP3	备注 REMARKS
1	2D0-F4730-11	双人座垫组合 DOUBLE SEAT ASSY	1	1	1	
2	4TU-F4741-00	缓冲座 PAD, SEAT	6	6	6	
3	90119-06869	带垫螺栓 BOLT, WITH WASHER	2	2	2	
4	1BK-F4840-00	载架组合 CARRIER ASSY	1	1	1	
5	95812-08016	凸缘螺栓 BOLT, FLANGE	3	3	3	
6	2D0-F4796-00	盖 COVER	1	1	1	
7	2D0-F471K-00-FE	尾罩 1 COVER, TAIL 1	1	1	1	UR 红色车用 UR FOR MRE
	2D0-F471K-00-P0	尾罩 1 COVER, TAIL 1	1	1	1	UR 金属黑色车用 UR FOR SMX
	2D0-F471K-00-P3	尾罩 1 COVER, TAIL 1	1	1	1	UR 浅紫深蓝色车用 UR FOR DPBMC
8	2D0-F472K-00-FE	尾罩 2 COVER, TAIL 2	1	1	1	UR 红色车用 UR FOR MRE
	2D0-F472K-00-P0	尾罩 2 COVER, TAIL 2	1	1	1	UR 金属黑色车用 UR FOR SMX
	2D0-F472K-00-P3	尾罩 2 COVER, TAIL 2	1	1	1	UR 浅紫深蓝色车用 UR FOR DPBMC
9	90119-06869	带垫螺栓 BOLT, WITH WASHER	4	4	4	
10	90480-01868	橡胶垫 GROMMET	2	2	2	
11	97702-50012	自攻螺钉 SCREW, TAPPING	2	2	2	
12	90183-05807	弹性螺母 NUT, SPRING	2	2	2	



1BK1415-J240

FIG. 25 前辐条轮

FRONT WHEEL FOR SPOKE WHEEL

参照 号码	零件号码 PART NO.	零件名称 DESCRIPTION	1JP1	1JP2	1JP3	备注 REMARKS
1	5VL-F5111-00-35	前轮毂 HUB, FRONT	1			银色 SL
2	90560-12828	衬套 SPACER	1			
3	93102-18806	油封 OIL SEAL	1			
4	93306-301XS	轴承 BEARING	2			
5	1BK-F5121-00-35	前制动盖 PLATE, BRAKE SHOE	1			银色 SL
6	5VL-W2533-21	制动蹄块总成 BRAKE SHOE SET	1			
7	90506-12801	拉簧 SPRING, TENSION	1			
8	90506-15802	拉簧 SPRING, TENSION	1			
9	1BK-F5135-00	主驱动齿轮 GEAR, DRIVE	1			
10	1KL-F5136-00	衬套 BUSH	1			
11	1KL-F5138-00	仪表齿轮 GEAR, METER	1			
12	93104-07800	油封 OIL SEAL	1			
13	90201-07836	平垫圈 WASHER, PLATE	1			
14	90201-20844	平垫圈 WASHER, PLATE	2			
15	1KL-F5149-01	速度表转动卡环 CLUTCH, METER	1			
16	93410-19831	卡环 CIRCLIP	1			
17	4FP-F5155-11	制动臂 1 LEVER, CAMSHAFT 1	1			
18	90101-06848	螺栓 BOLT	1			
19	95302-06600	螺母 NUT	1			
20	4GU-F5351-02	凸轮轴 CAMSHAFT	1			
21	93105-47808	油封 OIL SEAL	1			
22	4GU-F533A-01	指示片 PLATE, INDICATOR	1			
23	5VL-W5304-01	辐条套件 SPOKE SET, REAR	1			
24	94416-18803	轮辋 (1.60-18) RIM (1.60-18)	1			
25	94327-18800	轮胎箍带 (2.75-18) BAND, RIM (2.75-18)	1			CHENG SHIN
26	94127-18845	轮胎 (2.75-18) TIRE (2.75-18 329 6PR 48P TT)	1			WEIXING
27	94227-18818	内胎 (2.75-18) TUBE (2.75-18)	1			WEIXING

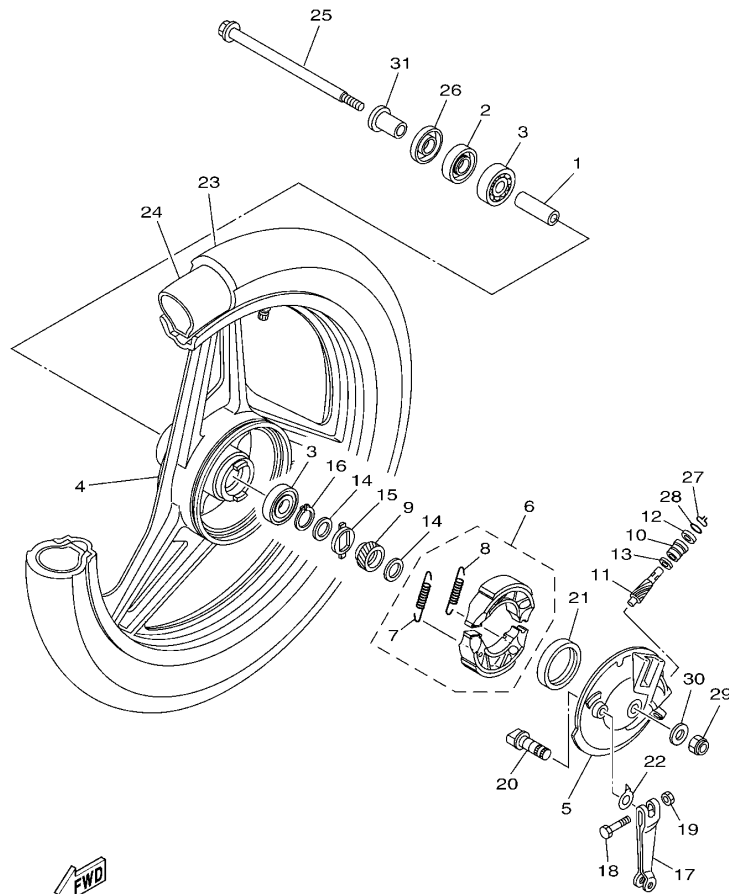

13R5415-H270

FIG. 26 前压铸轮

FRONT WHEEL FOR CAST WHEEL

参照 号码	零件号码 PART NO.	零件名称 DESCRIPTION	1JP1	1JP2	1JP3	备注 REMARKS
1	90560-12828	衬套 SPACER		1	1	
2	93102-18806	油封 OIL SEAL		1	1	
3	93306-301XS	轴承 BEARING		2	2	
4	5VL-F5168-10-33	前压铸轮 CAST WHEEL, FRONT		1	1	雅马哈黑色 YB
5	1BK-F5121-00-33	前制动盖 PLATE, BRAKE SHOE		1	1	雅马哈黑色 YB
6	5VL-W2533-21	制动蹄块总成 BRAKE SHOE SET		1	1	
7	90506-12801	拉簧 SPRING, TENSION		1	1	
8	90506-15802	拉簧 SPRING, TENSION		1	1	
9	1BK-F5135-00	主驱动齿轮 GEAR, DRIVE		1	1	
10	1KL-F5136-00	衬套 BUSH		1	1	
11	1KL-F5138-00	仪表齿轮 GEAR, METER		1	1	
12	93104-07800	油封 OIL SEAL		1	1	
13	90201-07836	平垫圈 WASHER, PLATE		1	1	
14	90201-20844	平垫圈 WASHER, PLATE		2	2	
15	1KL-F5149-01	速度表转动卡环 CLUTCH, METER		1	1	
16	93410-19831	卡环 CIRCLIP		1	1	
17	4FP-F5155-11	制动臂 1 LEVER, CAMSHAFT 1		1	1	
18	90101-06848	螺栓 BOLT		1	1	
19	95302-06600	螺母 NUT		1	1	
20	4GU-F5351-02	凸轮轴 CAMSHAFT		1	1	
21	93105-47808	油封 OIL SEAL		1	1	
22	4GU-F533A-01	指示片 PLATE, INDICATOR		1	1	
23	94127-18845	轮胎 (2.75-18) TIRE (2.75-18 329 6PR 48P TT)		1	1	WEIXING
24	94227-18818	内胎 (2.75-18) TUBE (2.75-18)		1	1	WEIXING
25	5VL-F5181-01	前轮轮轴 AXLE, WHEEL		1	1	
26	1KL-F5118-00	轮毂防尘盖 COVER, HUB DUST		1	1	
27	1KL-F5137-01	制动环 RING, STOP		1	1	

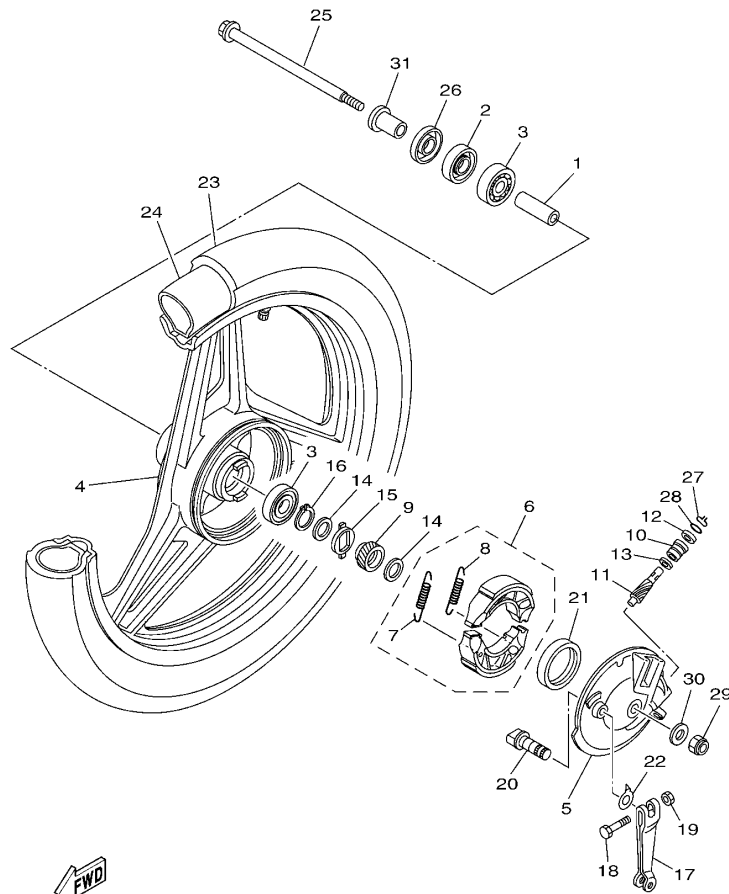

13R5415-H270

FIG. 26 前压铸轮

FRONT WHEEL FOR CAST WHEEL

参照 号码	零件号码 PART NO.	零件名称 DESCRIPTION	1J11	1J12	1J13	备注 REMARKS
28	93210-14818	O 型环 O-RING		1	1	
29	90185-10807	自锁螺母 NUT, SELF-LOCKING		1	1	
30	90201-108C7	平垫圈 WASHER, PLATE		1	1	
31	90387-12840	轴套 COLLAR		1	1	

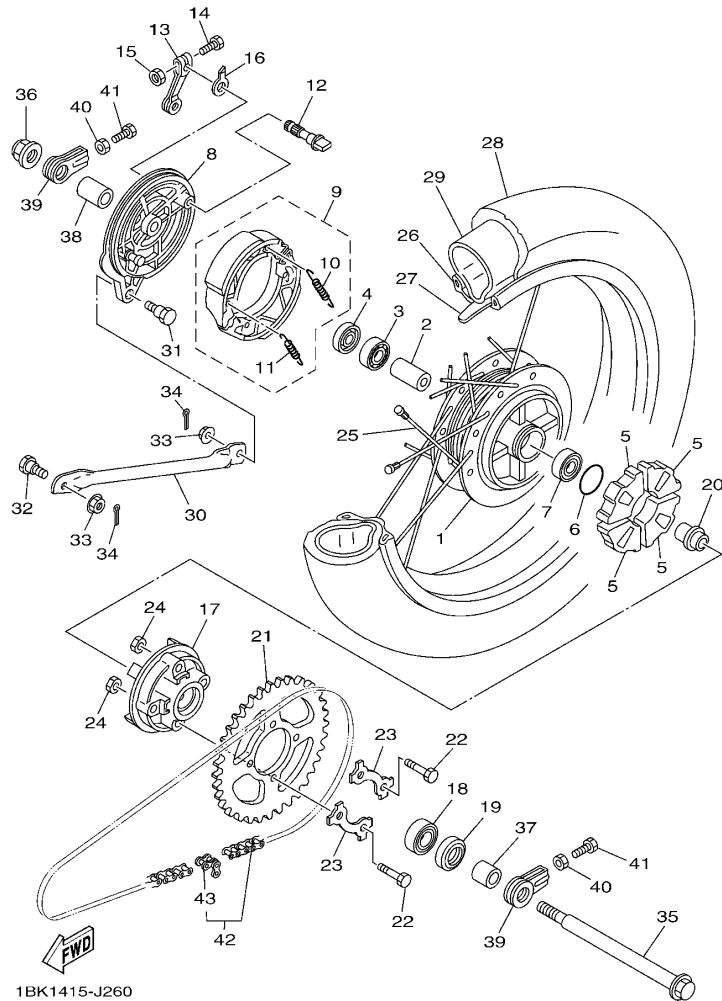

1BK1415-J260

FIG. 27 后辐条轮

REAR WHEEL FOR SPOKE WHEEL

参照 号码	零件号码 PART NO.	零件名称 DESCRIPTION	1JP1	1JP2	1JP3	备注 REMARKS
1	5VL-F5311-00-35	后轮毂 HUB, REAR	1			银色 SL
2	90387-15809	轴套 COLLAR	1			
3	93306-252YY	轴承 BEARING	1			
4	93104-22803	油封 OIL SEAL	1			
5	1KL-F5364-00	减震垫 DAMPER	4			
6	93210-42803	O型环 O-RING	1			
7	93306-252XA	轴承 BEARING	1			
8	1BK-F5321-00-35	后制动盖 PLATE, BRAKE SHOE	1			银色 SL
9	5VL-W2533-21	制动蹄块总成 BRAKE SHOE SET	1			
10	90506-12801	拉簧 SPRING, TENSION	1			
11	90506-15802	拉簧 SPRING, TENSION	1			
12	4GU-F5351-02	凸轮轴 CAMSHAFT	1			
13	5VL-F5355-01	制动臂 LEVER, CAMSHAFT	1			
14	90101-06848	螺栓 BOLT	1			
15	95302-06600	螺母 NUT	1			
16	4GU-F533A-01	指示片 PLATE, INDICATOR	1			
17	5VL-F5366-00	轮毂离合器 CLUTCH, HUB	1			
18	93306-054X3	轴承 BEARING	1			
19	93106-26812	油封 OIL SEAL	1			
20	5VL-F5387-01	链轮轴 AXLE, SPROCKET	1			
21	5VL-F5445-01	大链轮 SPROCKET, DRIVEN (45T)	1			
22	90109-08864	螺栓 BOLT	4			
23	5LK-F5412-01	垫片 WASHER	2			
24	90179-08639	螺母 NUT	4			
25	5VL-W5304-01	辐条套件 SPOKE SET, REAR	1			
26	94418-18802	轮辋 (1.85-18) RIM (1.85-18)	1			
27	94327-18800	轮辋箍带 (2.75-18) BAND, RIM (2.75-18)	1			CHENG SHIN

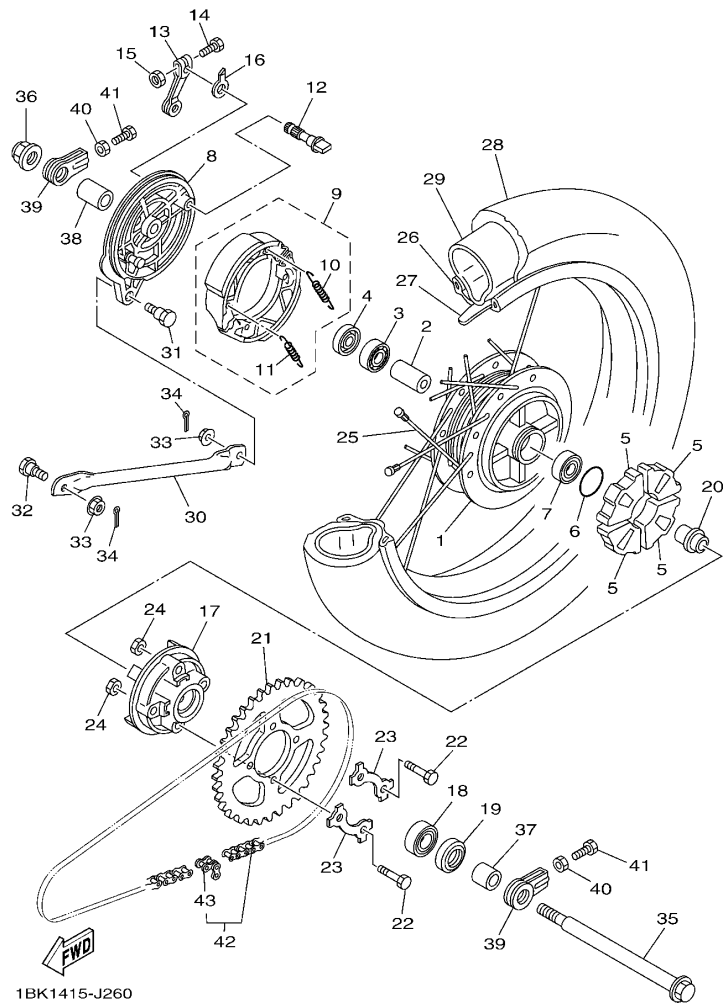
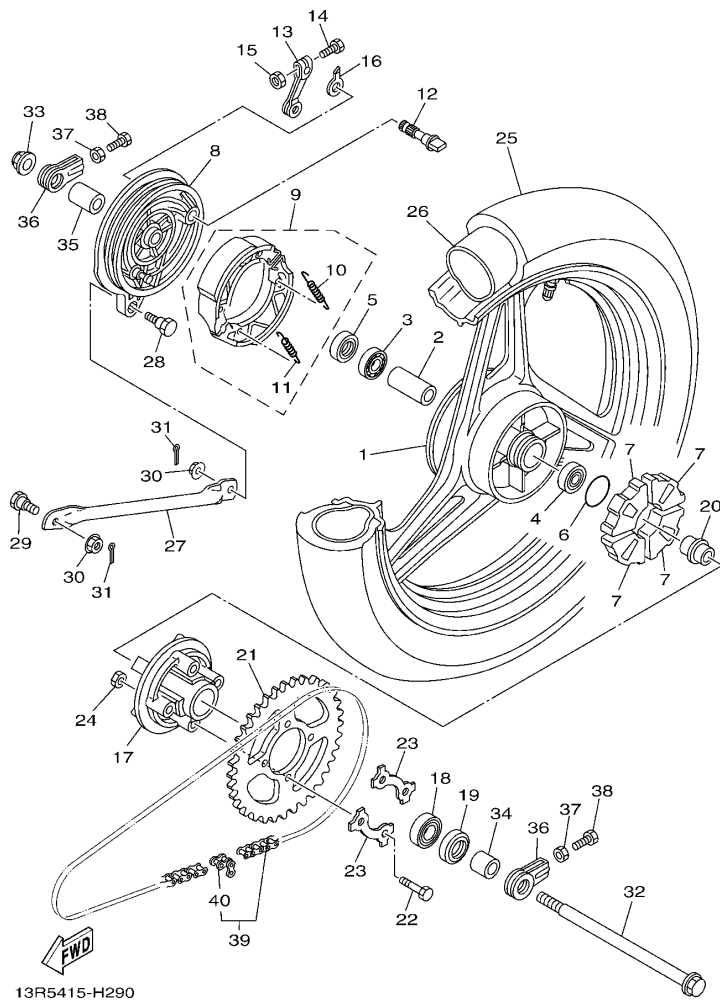

FIG. 27 后辐条轮

REAR WHEEL FOR SPOKE WHEEL

参照 号码	零件号码 PART NO.	零件名称 DESCRIPTION	1JP1	1JP2	1JP3	备注 REMARKS
28	94109-18814	轮胎 (90/90-18 899A 6PR 57P TT) TIRE(90/90-18 899A 6PR 57P TT)	1			WEIXING
29	94209-18801	内胎 (90/90-18) TUBE (90/90-18)	1			WEIXING
30	5VL-F5371-00	拉杆 BAR, TENSION	1			
31	90109-08847	螺栓 BOLT	1			
32	90109-08848	螺栓 BOLT	1			
33	95702-08500	螺母 NUT, FLANGE	2			
34	91402-20012	开口销 PIN, COTTER	2			
35	5VL-F5381-01	后轮轮轴 AXLE, WHEEL	1			
36	9560L-14200	自锁螺母 NUT, SELF-LOCKING	1			
37	5VL-F5386-01	链轮轴安装套 COLLAR, SPROCKET AXLE	1			
38	5VL-F5377-01	轴套 COLLAR, WHEEL	1			
39	5VL-F5388-01	链条张紧板 1 PULLER, CHAIN 1	2			
40	95312-08600	螺母 NUT	2			
41	90153-08804	六角头螺钉 SCREW, HEXAGON	2			
42	5VL-F53C0-10	链条总成 CHAIN	1			
43	94668-E2001	链式接头 JOINT, CHAIN	1			



13R5415-H290

FIG. 28 后压铸轮

REAR WHEEL FOR CAST WHEEL

参照 号码	零件号码 PART NO.	零件名称 DESCRIPTION	1JP1	1JP2	1JP3	备注 REMARKS
1	4GU-F5338-10-33	后压铸轮 CAST WHEEL, REAR		1	1	雅马哈黑色 YB
2	90387-15809	轴套 COLLAR		1	1	
3	93306-252YY	轴承 BEARING		1	1	
4	93306-252XA	轴承 BEARING		1	1	
5	93104-22803	油封 OIL SEAL		1	1	
6	93210-42803	O型环 O-RING		1	1	
7	1KL-F5364-00	减震垫 DAMPER		4	4	
8	1BK-F5321-00-33	后制动盖 PLATE, BRAKE SHOE		1	1	雅马哈黑色 YB
9	5VL-W2533-21	制动蹄块总成 BRAKE SHOE SET		1	1	
10	90506-12801	拉簧 .SPRING, TENSION		1	1	
11	90506-15802	拉簧 .SPRING, TENSION		1	1	
12	4GU-F5351-02	凸轮轴 CAMSHAFT		1	1	
13	5VL-F5355-01	制动臂 LEVER, CAMSHAFT		1	1	
14	90101-06848	螺栓 BOLT		1	1	
15	95302-06600	螺母 NUT		1	1	
16	4GU-F533A-01	指示片 PLATE, INDICATOR		1	1	
17	5VL-F5366-00	轮毂离合器 CLUTCH, HUB		1	1	
18	93306-054X3	轴承 BEARING		1	1	
19	93106-26812	油封 OIL SEAL		1	1	
20	5VL-F5387-01	链轮轴 AXLE, SPROCKET		1	1	
21	5VL-F5445-01	大链轮 SPROCKET, DRIVEN (45T)		1	1	
22	90109-08864	螺栓 BOLT		4	4	
23	5LK-F5412-01	垫片 WASHER		2	2	
24	90179-08639	螺母 NUT		4	4	
25	94109-18814	轮胎 (90/90-18 899A 6PR 57P TT) TIRE(90/90-18 899A 6PR 57P TT)		1	1	WEIXING
26	94209-18801	内胎 (90/90-18) TUBE (90/90-18)		1	1	WEIXING
27	5VL-F5371-00	拉杆 BAR, TENSION		1	1	

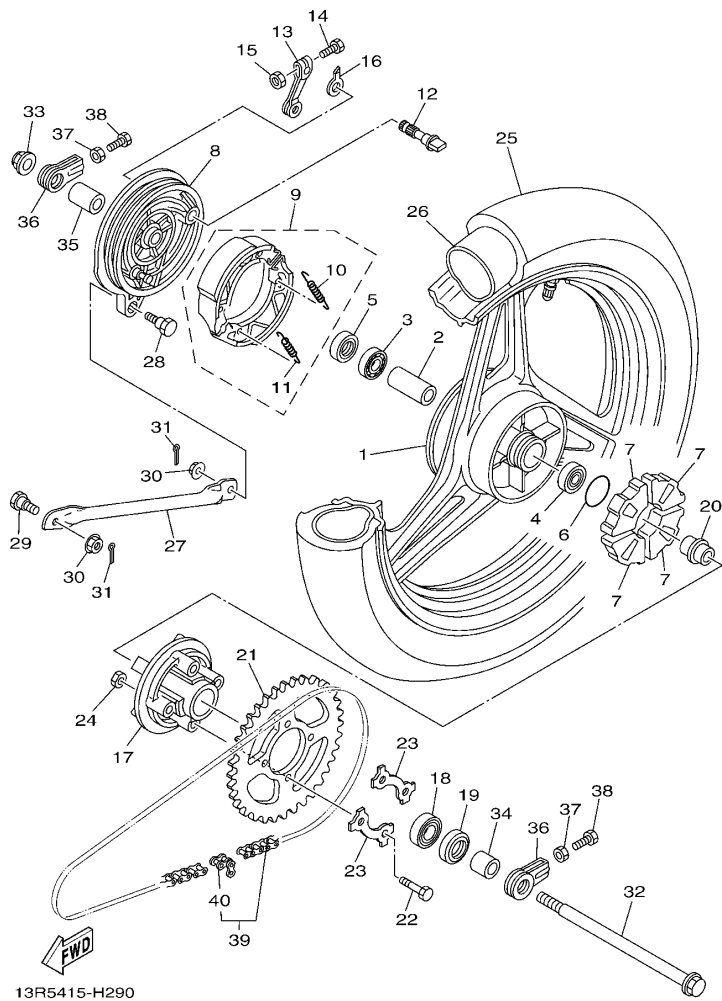

13R5415-H290

FIG. 28 后压铸轮

REAR WHEEL FOR CAST WHEEL

参照 号码	零件号码 PART NO.	零件名称 DESCRIPTION	1JP1	1JP2	1JP3	备注 REMARKS
28	90109-08847	螺栓 BOLT		1	1	
29	90109-08848	螺栓 BOLT		1	1	
30	95702-08500	螺母 NUT, FLANGE		2	2	
31	91402-20012	开口销 PIN, COTTER		2	2	
32	5VL-F5381-01	后轮轮轴 AXLE, WHEEL		1	1	
33	9560L-14200	自锁螺母 NUT, SELF-LOCKING		1	1	
34	5VL-F5386-01	链轮轴安装套 COLLAR, SPROCKET AXLE		1	1	
35	5VL-F5377-01	轴套 COLLAR, WHEEL		1	1	
36	5VL-F5388-01	链条张紧板 1 PULLER, CHAIN 1		2	2	
37	95312-08600	螺母 NUT		2	2	
38	90153-08804	六角头螺钉 SCREW, HEXAGON		2	2	
39	5VL-F53C0-10	链条总成 CHAIN		1	1	
40	94668-E2001	链式接头 JOINT, CHAIN		1	1	

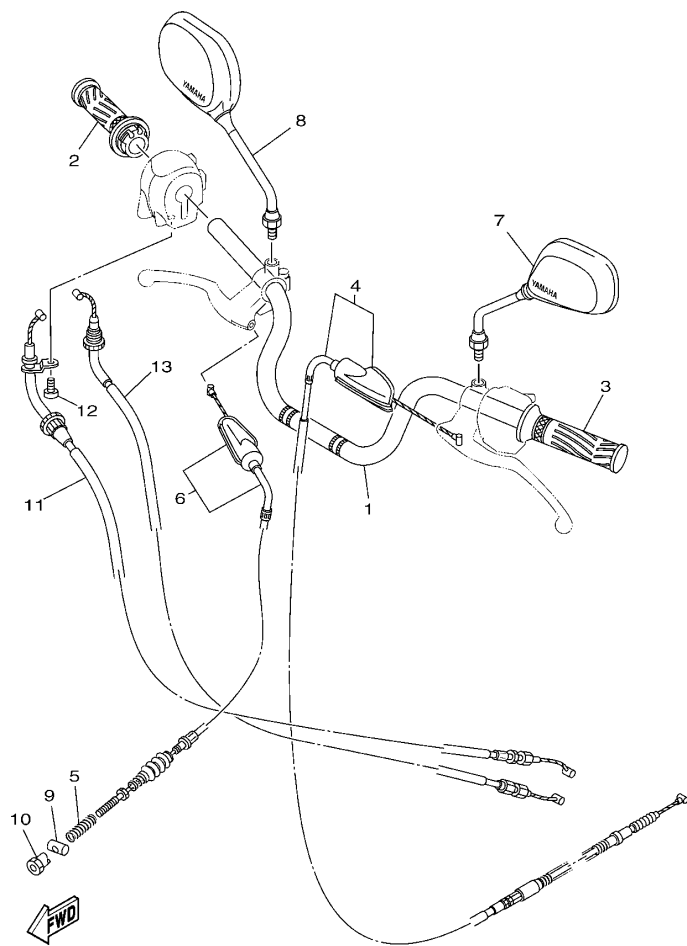

1JP1415-J290

FIG. 29 操纵手柄·钢索

STEERING HANDLE & CABLE

参照 号码	零件号码 PART NO.	零件名称 DESCRIPTION	1JP1	1JP2	1JP3	备注 REMARKS
1	18C-F6111-00	手把 HANDLEBAR	1	1	1	
2	2D0-F6240-00	握把(右边) GRIP ASSY	1	1	1	
3	5VL-F6241-00	握把(左边) GRIP	1	1	1	
4	5VL-F6335-03	离合器拉索 CABLE, CLUTCH	1	1	1	
5	90501-08803	压簧 SPRING, COMPRESSION	1	1	1	
6	5VL-F6341-11	制动拉索 1 WIRE, BRAKE 1	1	1	1	
7	5VL-F6280-21	后视镜组合(左边) REAR VIEW MIRROR ASSY (LEFT)	1	1	1	
8	5VL-F6290-21	后视镜组合(右边) REAR VIEW MIRROR ASSY (RIGHT)	1	1	1	
9	90249-12808	销 PIN	1	1	1	
10	90179-06826	螺母 NUT	1	1	1	
11	2D0-F6311-01	节气门拉索 1 CABLE, THROTTLE 1	1	1	1	
12	98502-05010	十字螺钉 SCREW, PAN HEAD	1	1	1	
13	2D0-F6312-01	节气门拉索 2 CABLE, THROTTLE 2	1	1	1	

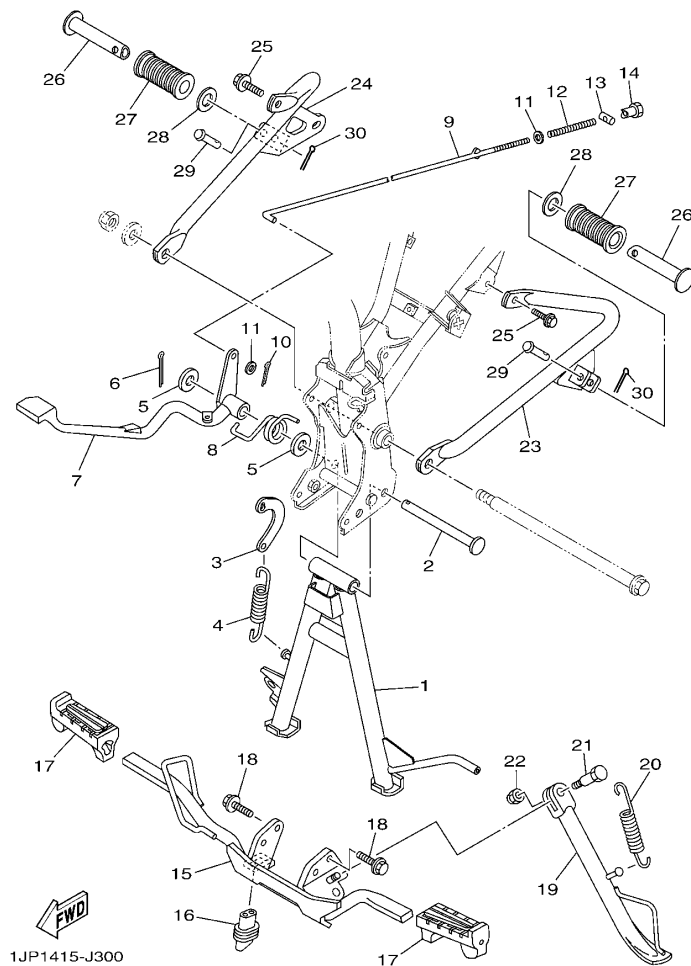
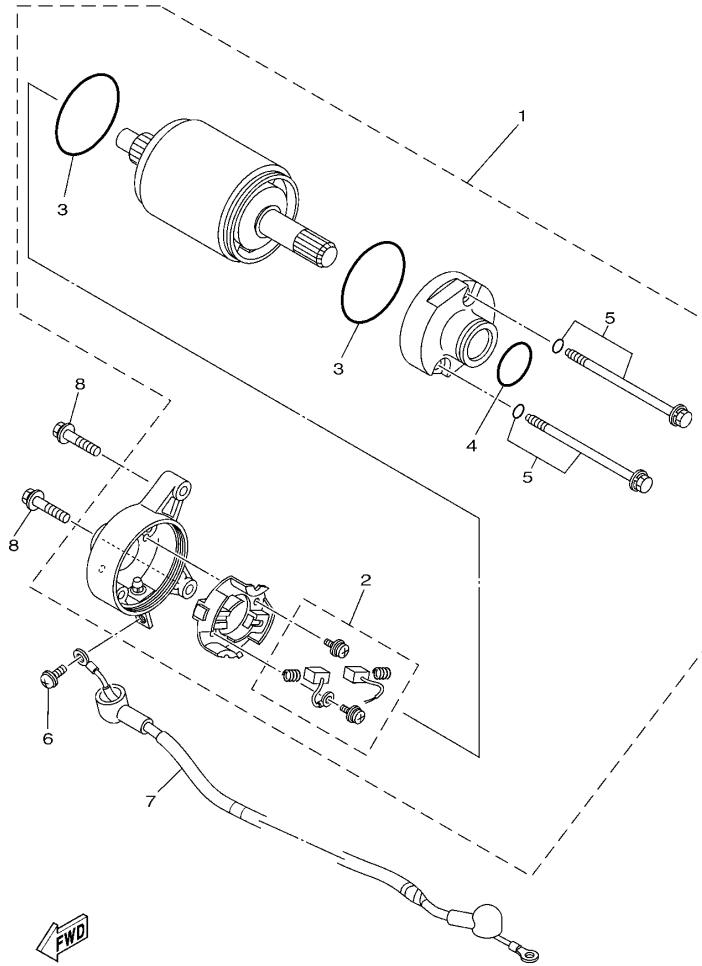

FIG. 30 搁脚·支架

STAND & FOOTREST

参照 号码	零件号码 PART NO.	零件名称 DESCRIPTION	1JP1	1JP2	1JP3	备注 REMARKS
1	1BK-F7111-00	主支承 STAND, MAIN	1	1	1	
2	2D0-F7112-02	主支承轴 SHAFT, MAIN STAND	1	1	1	
3	5VL-F7115-01	连接板 LINK, MAIN STAND	1	1	1	
4	90506-32800	拉簧 SPRING, TENSION	1	1	1	
5	90201-15815	平垫圈 WASHER, PLATE	2	2	2	
6	91402-30025	开口销 PIN, COTTER	1	1	1	
7	3D9-F7211-00	制动踏板 PEDAL, BRAKE	1	1	1	
8	90508-40801	扭簧 SPRING, TORSION	1	1	1	
9	5VL-F7231-01	制动拉杆 ROD, BRAKE	1	1	1	
10	91402-20012	开口销 PIN, COTTER	1	1	1	
11	92902-06200	垫圈 WASHER	2	2	2	
12	90501-10806	压簧 SPRING, COMPRESSION	1	1	1	
13	90249-12808	销 PIN	1	1	1	
14	90179-06826	螺母 NUT	1	1	1	
15	5VL-F7411-00	搁脚板 1 FOOTREST 1	1	1	1	
16	5VL-H2109-00	软管接头 JOINT, HOSE	1	1	1	
17	5VL-F7413-00	搁脚套 COVER, FOOTREST	2	2	2	
18	95812-08020	凸缘螺栓 BOLT, FLANGE	2	2	2	
19	5VL-F7311-00	侧支承 STAND, SIDE	1	1	1	
20	90506-29800	拉簧 SPRING, TENSION	1	1	1	
21	90109-10849	螺栓 BOLT	1	1	1	
22	90185-10807	自锁螺母 NUT, SELF-LOCKING	1	1	1	
23	2D0-F7452-20	搁脚板托架 1 BRACKET, FOOTREST 1	1	1	1	
24	2D0-F7462-20	搁脚板托架 2 BRACKET, FOOTREST 2	1	1	1	
25	95812-08020	凸缘螺栓 BOLT, FLANGE	2	2	2	
26	47V-F7431-01	后搁脚板 1 FOOTREST, REAR 1	2	2	2	
27	4FP-F7433-00	后搁脚板套 COVER, REAR FOOTREST	2	2	2	



1JP1415-J320

FIG. 32 起动电机

STARTING MOTOR

参照 号码	零件号码 PART NO.	零件名称 DESCRIPTION	1JP1	1JP2	1JP3	备注 REMARKS
1	1JP-H1890-00	起动电机 MOTOR ASSY	1	1	1	
2	4FP-H1801-00	碳刷组件 BRUSH SET	1	1	1	
3	93210-55669	O型环 O-RING	2	2	2	
4	93210-26668	O型环 O-RING	1	1	1	
5	4FP-H1828-01	组合螺钉 SCREW 1	2	2	2	
6	98902-05008	十字槽盘头螺钉 SCREW, BIND	1	1	1	
7	5VL-H183G-01	导线组件 CORD COMP.	1	1	1	
8	95022-06025	凸缘螺栓 BOLT, FLANGE	2	2	2	

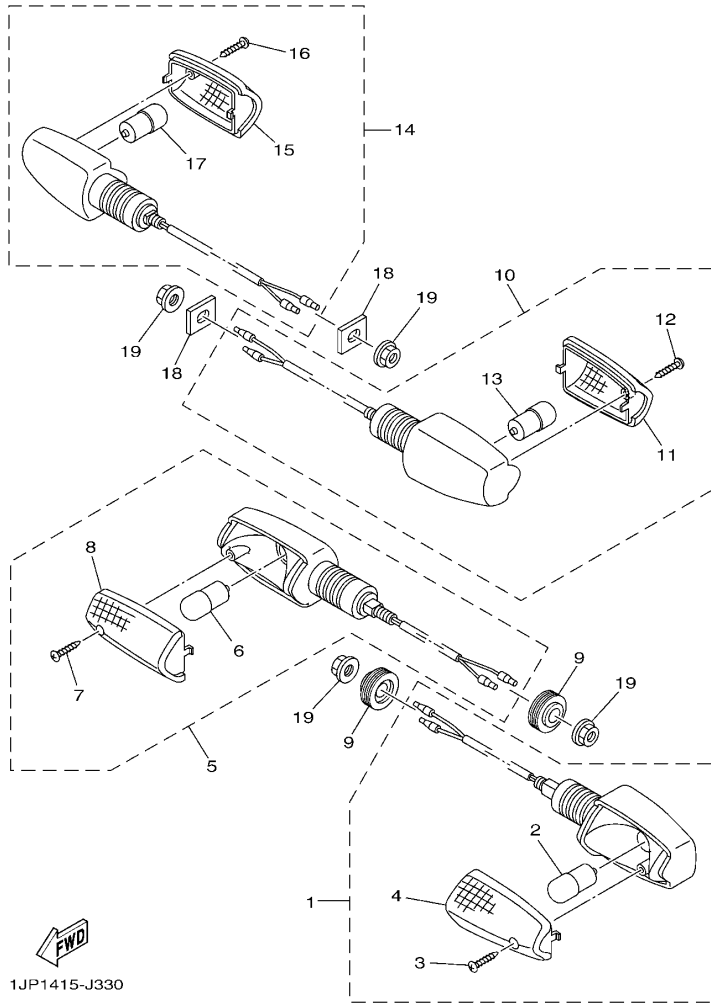

FIG. 33 转向灯

FLASHER LIGHT

参照 号码	零件号码 PART NO.	零件名称 DESCRIPTION	1JP1	1JP2	1JP3	备注 REMARKS
1	1BK-H3310-10	前转向灯组合 1 FRONT FLASHER LIGHT ASSY 1	1	1	1	
2	4GU-H3311-10	. 转向灯灯泡 . BULB, FLASHER (10W)	1	1	1	
3	1BK-H338B-10	. 特制螺钉 . SCREW, SPECIAL	1	1	1	
4	1BK-H333A-10	. 透镜组件 1 . LENS COMP 1	1	1	1	
5	1BK-H3320-10	前转向灯组合 2 FRONT FLASHER LIGHT ASSY 2	1	1	1	
6	4GU-H3311-10	. 转向灯灯泡 . BULB, FLASHER (10W)	1	1	1	
7	1BK-H338B-10	. 特制螺钉 . SCREW, SPECIAL	1	1	1	
8	1BK-H334A-10	. 透镜组件 2 . LENS COMP 2	1	1	1	
9	5VL-H3321-00	闪烁灯减震块 1 DAMPER, FLASHER 1	2	2	2	
10	1BK-H3330-10	后转向灯组合 1 REAR FLASHER LIGHT ASSY 1	1	1	1	
11	1BK-H334A-10	. 透镜组件 2 . LENS COMP 2	1	1	1	
12	1BK-H338B-10	. 特制螺钉 . SCREW, SPECIAL	1	1	1	
13	4GU-H3311-10	. 转向灯灯泡 . BULB, FLASHER (10W)	1	1	1	
14	1BK-H3340-10	后转向灯组合 2 REAR FLASHER LIGHT ASSY 2	1	1	1	
15	1BK-H333A-10	. 透镜组件 1 . LENS COMP 1	1	1	1	
16	1BK-H338B-10	. 特制螺钉 . SCREW, SPECIAL	1	1	1	
17	4GU-H3311-10	. 转向灯灯泡 . BULB, FLASHER (10W)	1	1	1	
18	5VL-H3359-01	特制垫圈 WASHER, SPECIAL	2	2	2	
19	95702-10500	螺母 NUT, FLANGE	4	4	4	

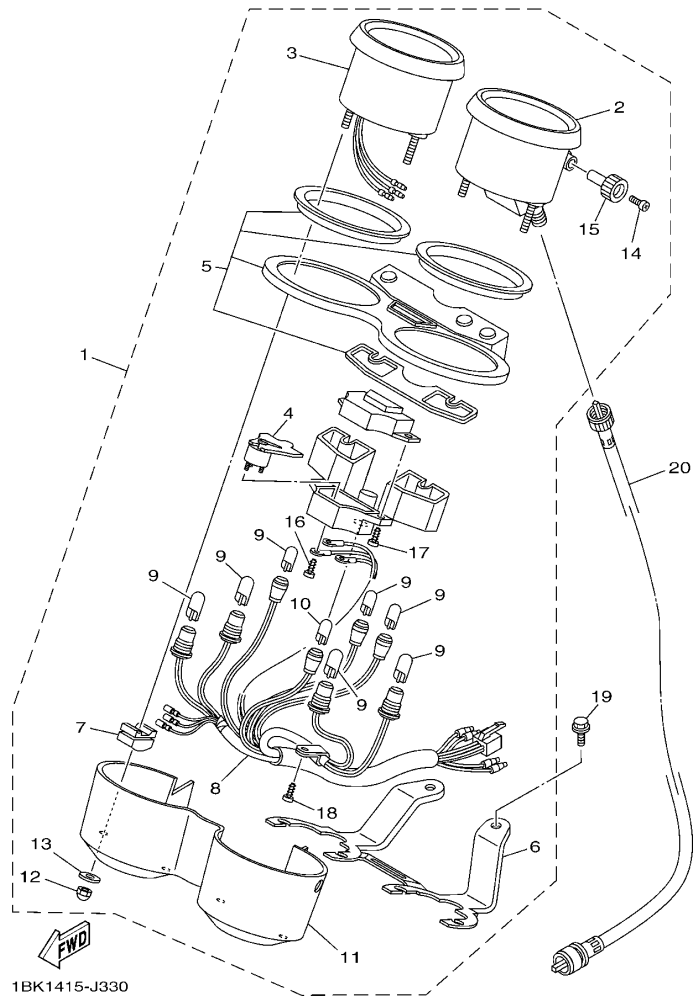

FIG. 34 仪表

METER

参照 号码	零件号码 PART NO.	零件名称 DESCRIPTION	1JP1	1JP2	1JP3	备注 REMARKS
1	1BK-H3500-00	仪表组合 METER ASSY	1	1	1	
2	1BK-HA251-00	驱动装置 1 .DRIVE UNIT 1	1	1	1	
3	1BK-HA252-00	驱动装置 2 .DRIVE UNIT 2	1	1	1	
4	1BK-HA253-00	驱动装置 3 .DRIVE UNIT 3	1	1	1	
5	1BK-H353G-00	上侧箱 .CASE, UPPER	1	1	1	
6	18C-H350E-00	支架 .BRACKET	1	1	1	
7	5VL-H3543-00	减震器托架 .DAMPER, BRACKET	4	4	4	
8	1BK-H3509-00	导线组合 .SOCKET CORD ASSY	1	1	1	
9	4FP-H3517-10	灯泡 .BULB (12V-1.7W)	7	7	7	
10	1BK-H3517-00	灯泡 .BULB (12V-3W T10)	1	1	1	
11	5VL-H353H-00	下仪表盖 .CASE, UNDER	1	1	1	
12	1BK-H354P-00	螺母 .NUT	4	4	4	
13	1BK-H3524-00	专用垫圈 .WASHER, SPECIAL	4	4	4	
14	5VL-H353S-00	旋钮安装螺钉 .SCREW, KNOB FITTING	1	1	1	
15	5VL-H357H-00	回零旋钮 .KNOB	1	1	1	
16	5VL-H3645-00	螺钉 .SCREW, FUEL METER FITTING	3	3	3	
17	5VL-H362Y-00	特制螺钉 .SCREW, SPECIAL	2	2	2	
18	5VL-H3549-00	自攻螺钉 .SCREW, TAPPING	1	1	1	
19	95022-06016	凸缘螺栓 BOLT, FLANGE	2	2	2	
20	5VL-H3550-02	速度计软轴组合 SPEEDOMETER CABLE ASSY	1	1	1	

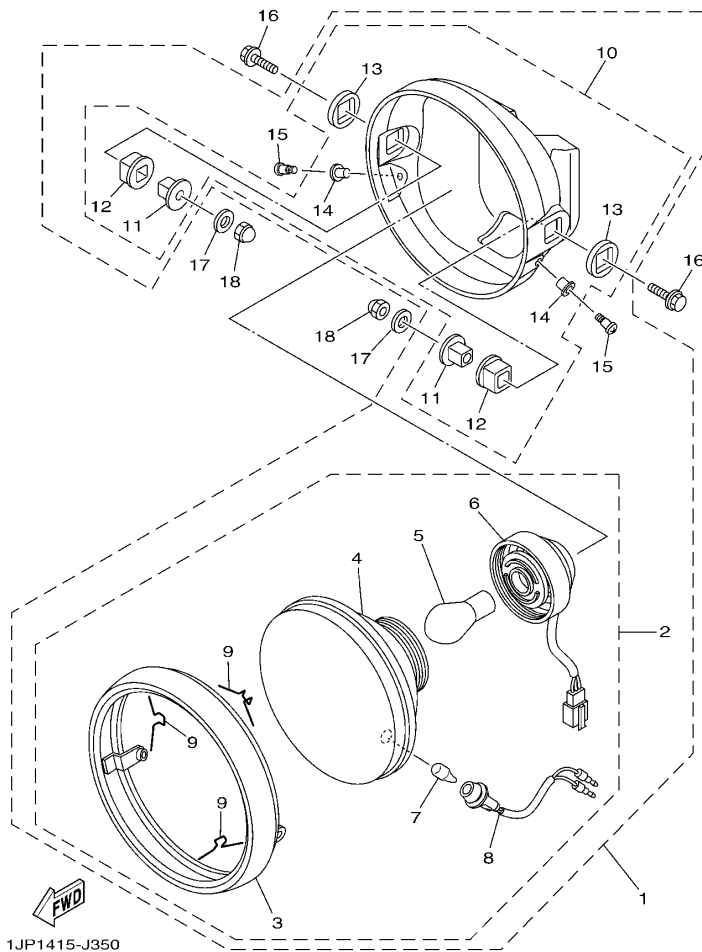
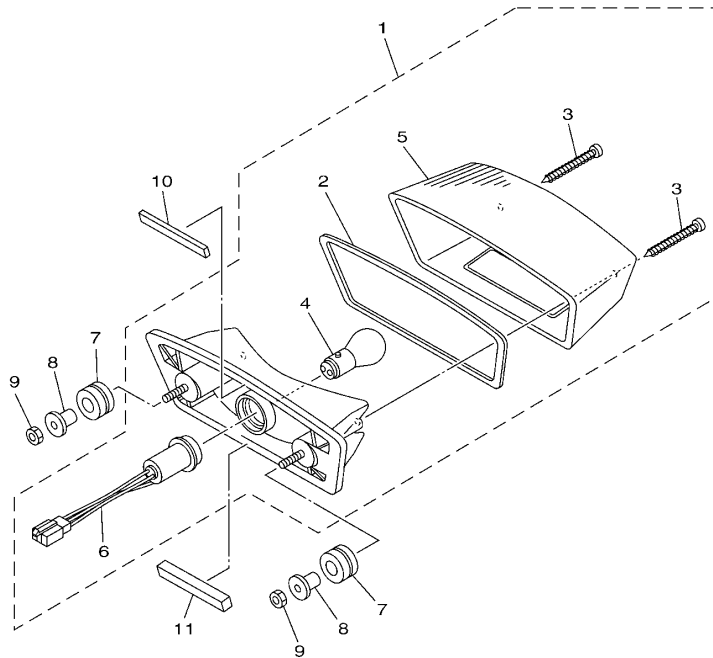

FIG. 35 前大灯

HEADLIGHT

参照 号码	零件号码 PART NO.	零件名称 DESCRIPTION	IJP1	IJP2	IJP3	备注 REMARKS
1	1BK-H4300-10	前照灯组合 HEADLIGHT ASSY	1	1	1	
2	1BK-H4303-10	大灯组件 HEADLIGHT UNIT ASSY	1	1	1	
3	1BK-H4315-10	前灯框 RIM, HEADLIGHT	1	1	1	
4	1BK-H410A-10	前灯总成 HEADLIGHT UNIT COMP.	1	1	1	
5	3D9-H4314-10	前照灯灯泡 BULB, HEADLIGHT (12V-35/35W)	1	1	1	
6	1BK-H4359-10	大灯导线 CORD, HEADLIGHT	1	1	1	
7	1BK-H4347-10	灯泡 BULB (12V-5W)	1	1	1	
8	5VL-H4312-60	导线组合 CORD ASSY	1	1	1	
9	1BK-H4363-10	底座弹簧 SPRG. LAMP SET	3	3	3	
10	1BK-H4130-10	前照灯本体组合 BODY ASSY, HEADLIGHT	1	1	1	
11	5VL-H4145-60	套管 COLLAR, BODY FITTING	2	2	2	
12	5VL-H4163-60	衬套 DAMPER	2	2	2	
13	5VL-H4164-60	衬套 DAMPER	2	2	2	
14	5VL-H4333-60	轴套 COLLAR, SCREW	2	2	2	
15	3D9-H4526-00	螺钉 SCREW	2	2	2	
16	95023-08030	螺栓 BOLT	2	2	2	
17	90201-08830	平垫圈 WASHER, PLATE	2	2	2	
18	95302-08800	盖形螺母 NUT, CROWN	2	2	2	





 1JP1415-J360

FIG. 36 尾灯

TAILLIGHT

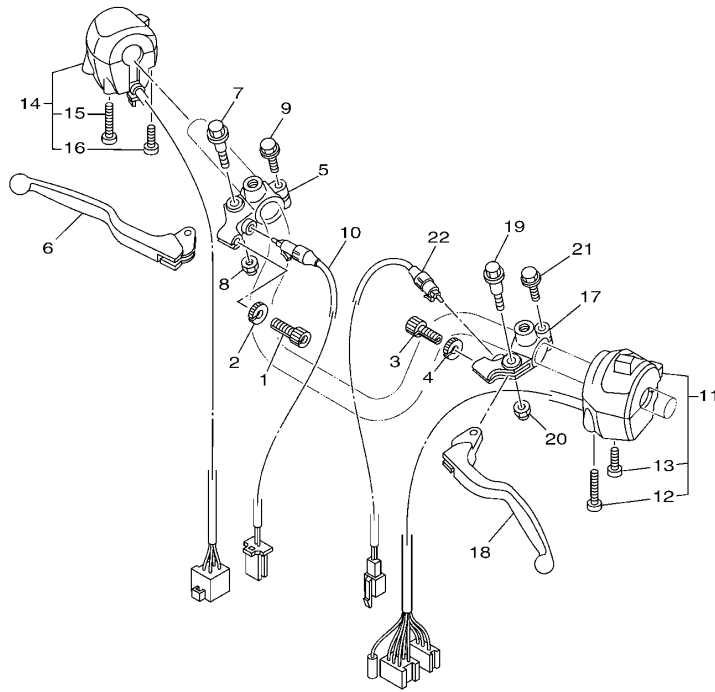
参照 号码	零件号码 PART NO.	零件名称 DESCRIPTION	1JP1	1JP2	1JP3	备注 REMARKS
1	5VL-H4710-40	尾灯装置组合 TAILLIGHT UNIT ASSY	1	1	1	
2	5VL-H4723-00	尾灯镜面衬垫 GASKET, TAIL LENS	1	1	1	
3	5VL-H4724-00	镜面安装螺钉 SCREW, LENS FITTING	2	2	2	
4	5VL-H4714-00	灯泡 BULB (12V-21/5W)	1	1	1	
5	5VL-H472C-01	尾灯镜面 LENS, TAILLIGHT	1	1	1	
6	5VL-H4735-20	缆索组合 SOCKET CORD ASSY	1	1	1	
7	90480-14812	橡胶垫 GROMMET	2	2	2	
8	90387-06837	轴套 COLLAR	2	2	2	
9	95302-06600	螺母 NUT	2	2	2	
10	5VL-H4753-00	减震 DAMPER	1	1	1	
11	5VL-H4736-00	尾部减震块 1 DAMPER, TAIL 1	1	1	1	



1JP1415-J370

FIG. 37 手柄开关·杆 HANDLE SWITCH & LEVER

参照 号码	零件号码 PART NO.	零件名称 DESCRIPTION	1JP1	1JP2	1JP3	备注 REMARKS
1	90123-08813	螺栓 BOLT	1	1	1	
2	90179-08862	螺母 NUT	1	1	1	
3	90123-08813	螺栓 BOLT	1	1	1	
4	90179-08862	螺母 NUT	1	1	1	
5	4FP-H2921-00	手柄座 2 HOLDER, LEVER 2	1	1	1	
6	5VL-H3922-00	手柄 2 LEVER 2	1	1	1	
7	90109-06850	螺栓 BOLT	1	1	1	
8	95602-06100	锁紧螺母 NUT, U	1	1	1	
9	97522-06525	带垫螺栓 BOLT, WITH WASHER	1	1	1	
10	5VL-H3980-21	前制动开关组合 FRONT STOP SWITCH ASSY	1	1	1	
11	5VL-H3973-01	手把开关 3 SWITCH, HANDLE 3	1	1	1	
12	98507-05043	.十字螺钉 .SCREW, PAN HEAD	1	1	1	
13	98507-05025	.十字螺钉 .SCREW, PAN HEAD	1	1	1	
14	2D0-H3975-02	手把开关 2 SWITCH, HANDLE 2	1	1	1	
15	9850M-05050	.十字螺钉 .SCREW, PAN HEAD	1	1	1	
16	9850M-05030	.十字螺钉 .SCREW, PAN HEAD	1	1	1	
17	4FP-H2911-00	手柄座 1 HOLDER, LEVER 1	1	1	1	
18	5VL-H3912-00	手柄 1 LEVER 1	1	1	1	
19	90109-06850	螺栓 BOLT	1	1	1	
20	95602-06100	锁紧螺母 NUT, U	1	1	1	
21	97522-06525	带垫螺栓 BOLT, WITH WASHER	1	1	1	
22	5VL-H2917-11	开关 SWITCH	1	1	1	

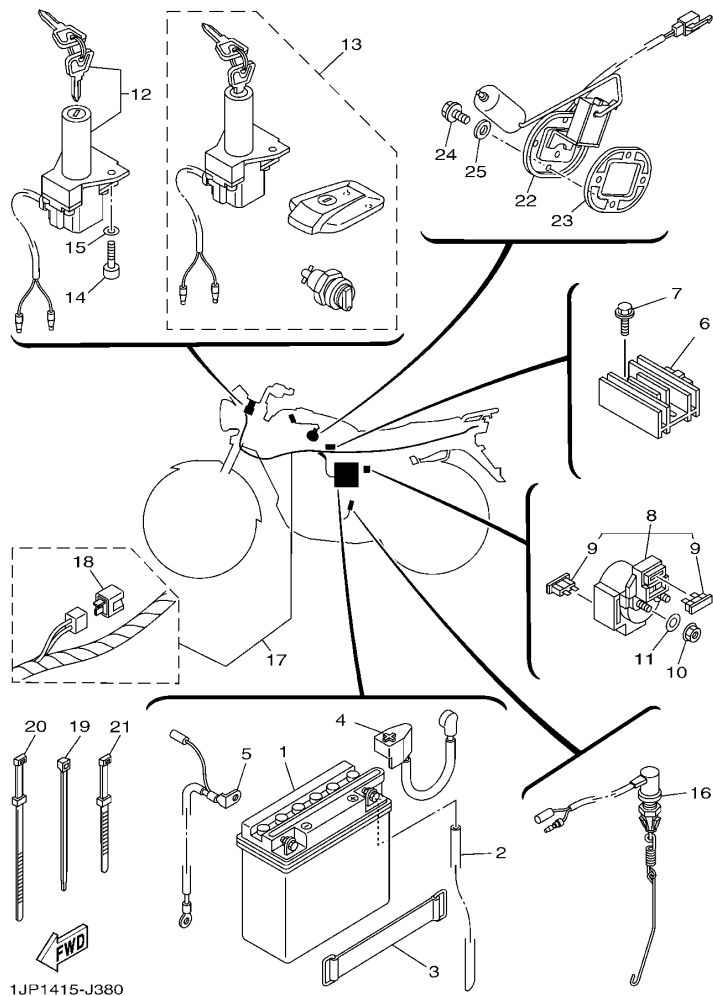

1JP1415-J380

FIG. 38 电气系统 1

ELECTRICAL 1

参照 号码	零件号码 PART NO.	零件名称 DESCRIPTION	1JP1	1JP2	1JP3	备注 REMARKS
1	1BK-H2100-00	蓄电池组合 (12N5S-3B) BATTERY ASSY (12N5S-3B)	1	1	1	
2	1BK-H2353-00	软管 HOSE	1	1	1	
3	5VL-H2131-01	蓄电池带箍 BAND, BATTERY	1	1	1	
4	5VL-H2115-00	正极导线 WIRE, PLUS LEAD	1	1	1	
5	5VL-H2116-00	负极导线 WIRE, MINUS LEAD	1	1	1	
6	2D0-H1960-00	整流调节器 RECTIFIER & REGULATOR ASSY	1	1	1	
7	95802-06020	凸缘螺栓 BOLT, FLANGE	2	2	2	
8	5VL-H1940-01	启动继电器组合 STARTER RELAY ASSY	1	1	1	
9	4FP-H2151-00	保险丝 FUSE (15A)	2	2	2	
10	95302-06600	螺母 NUT	2	2	2	
11	90201-068C2	平垫圈 WASHER, PLATE	2	2	2	
12	13R-H2501-00	主开关方向锁组合 MAIN SWITCH STEERING LOCK	1	1	1	
13	13R-Y8250-01	锁总成 SWITCH ASSY	1	1	1	
14	91312-06020	螺栓 BOLT	2	2	2	
15	90201-068C2	平垫圈 WASHER, PLATE	2	2	2	
16	3S9-H2530-01	制动开关总成 STOP SWITCH ASSY	1	1	1	
17	1BK-H2590-00	电缆总成 WIRE HARNESS ASSY	1	1	1	
18	5VL-H1980-00	二极管总成 DIODE ASSY	1	1	1	
19	90464-35820	线夹 CLAMP	1	1	1	
20	5VL-H3936-00	开关导线箍带 BAND, SWITCH CORD	3	3	3	
21	4TU-H3936-00	开关导线箍带 BAND, SWITCH CORD	2	2	2	
22	2D0-H5752-31	燃油表传感装置组合 SENDER UNIT ASSY, FUEL METER	1	1	1	
23	4GU-H5753-00	传感器垫圈 GASKET, SENDER UNIT	1	1	1	
24	95802-06014	凸缘螺栓 BOLT, FLANGE	4	4	4	
25	90430-05800	衬垫 GASKET	4	4	4	

零件号码索引
NUMERICAL INDEX

零件号码 PART NO.	参照 号码	零件号码 PART NO.	参照 号码	零件号码 PART NO.	参照 号码	零件号码 PART NO.	参照 号码	零件号码 PART NO.	参照 号码	零件号码 PART NO.	参照 号码
5KA-12113-00	3 - 5	5VL-E2118-00	3 - 6	5VL-E5517-00	12 - 5	5VL-E8535-00	15 - 9	4FP-F317J-00	21 - 17	1KL-F5136-00	26 - 10
5YY-14103-00	7 - 18	1BK-E2119-00	3 - 3	5VL-E5521-00	12 - 2	1BK-E8540-00	15 - 1	5VL-F331X-10	22 - 27	1KL-F5137-01	25 - 30
18D-14105-00	7 - 20	1BK-E2121-00	3 - 2	5VL-E5532-00	12 - 3	1BK-F1110-00	17 - 1	5VL-F3346-10	22 - 29		26 - 27
18D-1410A-00	7 - 16	5VL-E2151-00	3 - 8	1BK-E5580-00	12 - 7	1BK-F1316-00	17 - 2	5VL-F3389-01	21 - 18	1KL-F5138-00	25 - 11
18D-14112-00	7 - 3	5VL-E2156-00	3 - 10	5VL-E5598-00	4 - 13	5VL-F1317-00	17 - 7	4FP-F3411-00	21 - 2		26 - 11
18D-14126-00	7 - 28	1BK-E2171-00	4 - 1	47V-E5618-00	11 - 12	5VL-F1318-00	17 - 8	4FP-F3411-30	22 - 28	1KL-F5149-01	25 - 15
3SP-14128-00	7 - 26	5VL-E2176-00	4 - 7	5VL-E5620-01	11 - 11	5VL-F1518-01	18 - 3	1KL-F3412-00	21 - 1		26 - 15
22F-14139-00	7 - 24	5VL-E2210-01	4 - 15	4FP-E5641-00	11 - 2	1BK-F1611-00	18 - 4	4FP-F3412-00	21 - 3	4FP-F5155-11	25 - 17
5P0-14141-13	7 - 6	5VL-E2213-10	4 - 16	5VL-E5651-00	11 - 7	5VL-F1621-00	18 - 10	4GU-F3416-00	21 - 5		26 - 17
5P0-14142-17	7 - 22	5VL-E2231-00	4 - 11	5VL-E5660-01	11 - 1	4GU-F1685-00	18 - 6	5VL-F3418-01	21 - 7	5VL-F5168-10-33	26 - 4
5HK-14147-00	7 - 10	5VL-E2241-00	4 - 12	4FP-E5666-00	11 - 6	5VL-F1746-00	19 - 12	5VL-F341E-10	21 - 4	5VL-F5181-01	25 - 28
5TN-14150-00	7 - 23	5VL-E3300-01	5 - 1	1BK-E6111-00	13 - 1	5VL-F1778-00	19 - 5	5VL-F3435-00-33	21 - 9		26 - 25
353-14186-00	7 - 11	5VL-E3324-00	5 - 10	1BK-E6150-00	13 - 6	5VL-F177G-00	19 - 10	5VL-F3441-00	21 - 13	5VL-F5311-00-35	27 - 1
5LW-14191-00	7 - 14	5VL-E3325-00	5 - 2	1BK-E6154-00	13 - 7	5VL-F1780-01	19 - 6	4SO-F4135-00	23 - 21	1BK-F5321-00-33	28 - 8
3SP-14194-00	7 - 27	2D0-E3411-00	5 - 9	5VL-E6164-10	13 - 17	5VL-F2110-00-33	20 - 1	13R-F4170-01	23 - 16	1BK-F5321-00-35	27 - 8
18D-14196-00	7 - 21	5VL-E3451-00	5 - 11	1BK-E6300-00	13 - 5	5VL-F2123-00	20 - 3	2D0-F4176-01	23 - 6	4GU-F5338-10-33	28 - 1
5YY-14197-00	7 - 13	18C-E3575-01	6 - 18	1BK-E6321-00	13 - 9	5VL-F2127-00	20 - 6	18C-F4180-00	23 - 17	4GU-F533A-01	25 - 22
3SP-14216-00	7 - 30	18C-E3586-10	6 - 2	1BK-E6324-00	13 - 10	5VL-F2128-01	20 - 4	4FP-F4181-00	23 - 2		26 - 22
3G2-14231-22	7 - 9	1BK-E4410-00	6 - 5	1BK-E6333-00	13 - 12	5VL-F2141-01	20 - 7	2D0-F4183-00	23 - 3		27 - 16
18C-14261-00	7 - 7	1BK-E4411-00	6 - 6	1BK-E6337-00	13 - 13	5VL-F2151-10	20 - 10	4FP-F4183-00	23 - 4		28 - 16
18D-14264-00	7 - 29	1BK-E4412-00	6 - 7	1BK-E6351-00	13 - 11	1BK-F2210-00	20 - 13	4FP-F4186-01	23 - 5	4GU-F5351-02	25 - 20
18D-14589-10	7 - 4	2D0-E4417-00	6 - 16	5VL-E6357-01	13 - 21	5VL-F2311-00	20 - 11	2D0-F4311-00	23 - 14		26 - 20
18D-14867-00	7 - 31	2D0-E4424-00	6 - 15	1BK-E6371-00	13 - 8	1BK-F3102-00	22 - 1	52C-F4312-00	23 - 22		27 - 12
18C-1490J-00	7 - 5	2D0-E4437-00	6 - 10	5VL-E6381-02	13 - 22	1BK-F3103-00	22 - 14	52C-F4313-00	23 - 23		28 - 12
5HK-14985-00	7 - 8	2D0-E443E-00	6 - 14	5VL-E7121-00	14 - 3	5VL-F3106-50	22 - 2	52C-F4314-00	23 - 24	5VL-F5355-01	27 - 13
5LW-14994-00	7 - 15	2D0-E4450-00	6 - 8	5VL-E7131-00	14 - 4	1BK-F3107-00	22 - 15	2D0-F4500-00	23 - 7		28 - 13
5LW-24411-00	7 - 2	2D0-E4452-00	6 - 11	5VL-E7141-00	14 - 5	1BK-F3110-00	22 - 11	4FP-F4512-00	23 - 9	1KL-F5364-00	27 - 5
5VL-E1111-11	1 - 1	1BK-E4453-00	6 - 9	5VL-E7151-00	14 - 2		22 - 24	4FP-F4543-00	23 - 8		28 - 7
5VL-E1111F-00	4 - 5	2D0-E4462-00	6 - 12	5VL-E7211-00	14 - 20	1BK-F3111-00	22 - 12	2D0-F4650-11	23 - 12	5VL-F5366-00	27 - 17
5VL-E1133-01	1 - 2	5VL-E4613-00	8 - 6	5VL-E7221-00	14 - 15		22 - 25	2D0-F471K-00-FE	24 - 7		28 - 17
5VL-E1134-01	1 - 3	1JP-E4710-00	8 - 1	5VL-E7231-00	14 - 16	1BK-F3118-00	22 - 9	2D0-F471K-00-P0	24 - 7	5VL-F5371-00	27 - 30
3D9-E113F-00	8 - 10	1JP-E4758-00	8 - 3	5VL-E7241-00	14 - 19		22 - 22	2D0-F471K-00-P3	24 - 7		28 - 27
5VL-E1166-00	9 - 4	18D-E4803-00	8 - 19	5VL-E7251-00	14 - 14	5VL-F3141-50	22 - 8	2D0-F472K-00-FE	24 - 8	5VL-F5377-01	27 - 38
4FP-E1167-00	9 - 3	5VL-E4815-00	8 - 11	5VL-E7411-00	14 - 1		22 - 21	2D0-F472K-00-P0	24 - 8		28 - 35
1BK-E1181-00	1 - 15	18C-E4873-00	8 - 16	5VL-E7421-00	14 - 12	4GU-F3144-10	22 - 4	2D0-F472K-00-P3	24 - 8	5VL-F5381-01	27 - 35
5VL-E1185-10	1 - 7	3D9-E4881-00	8 - 13	3D9-E7456-01	14 - 28		22 - 17	2D0-F4730-11	24 - 1		28 - 32
5VL-E1186-00	1 - 10	1BK-E4882-00	8 - 18	5VL-E7471-00	14 - 10	1BK-F3145-00	22 - 3	4TU-F4741-00	8 - 2	5VL-F5386-01	27 - 37
5VL-E1310-00	1 - 18	3D9-E4883-00	8 - 21	5VL-E8101-11	16 - 7		22 - 16		24 - 2		28 - 34
5VL-E1351-10	1 - 19	1BK-E4901-00	7 - 1	5VL-E8110-12	16 - 9	2D0-F3146-00	22 - 10	2D0-F4796-00	24 - 6	5VL-F5387-01	27 - 20
5VL-E1422-00	2 - 6	5VL-E5191-00	10 - 10	1KL-E8113-00	16 - 10		22 - 23	1BK-F4840-00	24 - 4		28 - 20
5VL-E1454-00	2 - 8	5VL-E5362-00	10 - 19	5VL-E8140-00	16 - 1	2D0-F3152-00	22 - 6	5VL-F5111-00-35	25 - 1	5VL-F5388-01	27 - 39
5VL-E1631-00	2 - 11	5VL-E5411-10	10 - 1	4FP-E8177-00	16 - 3		22 - 19	1KL-F5118-00	25 - 29		28 - 36
5VL-E1633-00	2 - 12	1BK-E5418-00	10 - 12	1BK-E8185-00	15 - 2	2D0-F3157-00	22 - 7		26 - 26	5VL-F53C0-10	27 - 42
5VL-E1651-00	2 - 5	5VL-E5421-00	10 - 14	5VL-E8337-00	16 - 2		22 - 20	1BK-F5121-00-33	26 - 5		28 - 39
5VL-E1681-00	2 - 3	5VL-E5441-01	9 - 11	2D0-E8511-00	15 - 5	5VL-F3165-01	21 - 12	1BK-F5121-00-35	25 - 5	5LK-F5412-01	27 - 23
1BK-E2111-00	3 - 1	5VL-E5451-10	10 - 2	2D0-E8512-00	15 - 6	5VL-F3170-10	22 - 5	1BK-F5135-00	25 - 9		28 - 23
5VL-E2116-00	3 - 4	1BK-E5461-00	10 - 15	2D0-E8513-00	15 - 7		22 - 18		26 - 9	5VL-F5445-01	27 - 21
5VL-E2117-01	3 - 7	5VL-E5512-00	12 - 1	5VL-E8531-00	15 - 8	2D0-F3174-30	21 - 15	1KL-F5136-00	25 - 10		28 - 21

零件号码索引
NUMERICAL INDEX

零件号码 PART NO.	参照 号码	零件号码 PART NO.	参照 号码	零件号码 PART NO.	参照 号码	零件号码 PART NO.	参照 号码	零件号码 PART NO.	参照 号码	零件号码 PART NO.	参照 号码
18C-F6111-00	29 - 1	1BK-H3310-10	33 - 1	1BK-H4300-10	35 - 1	5VL-Y1215-00	3 - 9	90179-08639	28 - 24	90249-12808	30 - 13
2D0-F6240-00	29 - 2	4GU-H3311-10	33 - 2	1BK-H4303-10	35 - 2	5VL-Y1635-20	13 - 14	90179-08830	17 - 6	90280-03017	2 - 16
5VL-F6241-00	29 - 3		33 - 6	5VL-H4312-60	35 - 8	1BK-Y2151-00-FE	18 - 1		17 - 11	90282-05001	13 - 2
5VL-F6280-21	29 - 7		33 - 13	3D9-H4314-10	35 - 5	1BK-Y2151-00-P1	18 - 1		17 - 14	90331-07031	14 - 13
5VL-F6290-21	29 - 8		33 - 17	1BK-H4315-10	35 - 3	1BK-Y2151-00-P2	18 - 1	90179-08862	37 - 2	90338-30816	11 - 14
2D0-F6311-01	29 - 11	1BK-H3320-10	33 - 5	5VL-H4333-60	35 - 14	13R-Y8250-01	38 - 13		37 - 4	90340-12097	5 - 7
2D0-F6312-01	29 - 13	5VL-H3321-00	33 - 9	1BK-H4347-10	35 - 7			90179-10807	17 - 5	90340-14810	10 - 6
5VL-F6335-03	29 - 4	1BK-H3330-10	33 - 10	1BK-H4359-10	35 - 6	90101-06848	25 - 18	90179-12813	11 - 13	90340-32812	10 - 8
5VL-F6341-11	29 - 6	1BK-H333A-10	33 - 4	1BK-H4363-10	35 - 9		26 - 18		13 - 4	90386-18801	20 - 2
1BK-F7111-00	30 - 1		33 - 15	3D9-H4526-00	35 - 15		27 - 14	90179-12863	2 - 18	90387-06737	23 - 19
2D0-F7112-02	30 - 2	1BK-H3340-10	33 - 14	5VL-H4710-40	36 - 1	90101-08820	28 - 14	90179-25806	21 - 6	90387-06837	36 - 8
5VL-F7115-01	30 - 3	1BK-H334A-10	33 - 8	5VL-H4714-00	36 - 4	90105-08724	4 - 9	90183-05807	24 - 12	90387-12840	25 - 34
3D9-F7211-00	30 - 7		33 - 11	5VL-H4723-00	36 - 2	90105-08873	1 - 12	90185-10807	25 - 32		26 - 31
5VL-F7231-01	30 - 9	1BK-H3350-00	39 - 8	5VL-H4724-00	36 - 3	90105-08874	17 - 4		26 - 29	90387-15803	11 - 8
5VL-F7311-00	30 - 19	5VL-H3359-01	33 - 18	5VL-H472C-01	36 - 5	90105-088E4	17 - 9		30 - 22	90387-15809	27 - 2
5VL-F7411-00	30 - 15	1BK-H3371-00	39 - 9	5VL-H4735-20	36 - 6	90105-088E5	17 - 10	90201-06850	19 - 9		28 - 2
5VL-F7413-00	30 - 17	1BK-H338B-10	33 - 3	5VL-H4736-00	36 - 11	90105-088E6	17 - 13	90201-068C2	38 - 11	90387-167L5	4 - 3
47V-F7431-01	30 - 26		33 - 7	5VL-H4753-00	36 - 10	90109-06822	18 - 2		38 - 15	90430-05800	23 - 11
4FP-F7433-00	30 - 27		33 - 12	5VL-H5110-20	22 - 13	90109-06850	37 - 7	90201-07641	5 - 4		38 - 25
2D0-F7452-20	30 - 23		33 - 16		22 - 26		37 - 19	90201-07836	25 - 13	90430-06817	1 - 6
2D0-F7462-20	30 - 24	1BK-H3500-00	34 - 1	4FP-H5130-21	39 - 11	90109-08847	27 - 31		26 - 13		4 - 18
5VL-F8100-01	17 - 15	1BK-H3509-00	34 - 8	1JP-H5540-00	39 - 6		28 - 28	90201-08326	4 - 8	90430-10819	39 - 5
5VL-F811G-01	17 - 16	18C-H350E-00	34 - 6	5VL-H5546-00	39 - 7	90109-08848	27 - 32	90201-08830	35 - 17	90430-12227	5 - 8
1JP-H1410-00	31 - 2	1BK-H3517-00	34 - 10	2D0-H5752-31	38 - 22		28 - 29	90201-08840	8 - 9	90450-44804	6 - 1
1JP-H1450-00	31 - 1	4FP-H3517-10	34 - 9	4GU-H5753-00	38 - 23	90109-08864	27 - 22	90201-088C3	1 - 13	90462-16801	9 - 6
4FP-H1801-00	32 - 2	1BK-H3524-00	34 - 13	1BK-HA251-00	34 - 2		28 - 22	90201-108C7	20 - 14	90464-12803	18 - 8
4FP-H1828-01	32 - 5	1BK-H353G-00	34 - 5	1BK-HA252-00	34 - 3	90109-10849	30 - 21		25 - 33	90464-16804	18 - 9
5VL-H183G-01	32 - 7	5VL-H353H-00	34 - 11	1BK-HA253-00	34 - 4	90119-06811	18 - 7		26 - 30	90464-35820	38 - 19
1JP-H1890-00	32 - 1	5VL-H353S-00	34 - 14	5VL-W1140-20	2 - 1		19 - 11	90201-122H1	2 - 17	90467-07029	23 - 26
5VL-H1940-01	38 - 8	5VL-H3543-00	34 - 7	5VL-W1141-00	2 - 2	90119-06869	6 - 17		13 - 3	90467-09006	23 - 25
2D0-H1960-00	38 - 6	5VL-H3549-00	34 - 18	5VL-W1161-00	2 - 14		18 - 5	90201-14809	20 - 9	90467-09854	23 - 15
5VL-H1980-00	38 - 18	1BK-H354P-00	34 - 12	5VL-W1510-10	9 - 1		24 - 3	90201-152H7	11 - 9	90467-12828	9 - 5
1BK-H2100-00	38 - 1	5VL-H3550-02	34 - 20	2D0-W2171-00-0X	19 - 1		24 - 9	90201-15700	14 - 21	90467-14802	8 - 22
5VL-H2109-00	30 - 16	5VL-H357H-00	34 - 15	2D0-W2171-00-1X	19 - 1	90123-08813	37 - 1	90201-15815	30 - 5	90467-16807	8 - 14
5VL-H2115-00	38 - 4	5VL-H362Y-00	34 - 17	2D0-W2171-00-3X	19 - 1		37 - 3	90201-20266	14 - 6	90467-18806	8 - 17
5VL-H2116-00	38 - 5	5VL-H3645-00	34 - 16	2D0-W2172-10-0X	19 - 3	90151-06818	15 - 4		14 - 17	90467-19801	8 - 15
5VL-H2131-01	38 - 3	5VL-H3912-00	37 - 18	2D0-W2172-10-1X	19 - 3	90153-06803	1 - 5	90201-20272	14 - 23	90468-26813	11 - 3
4FP-H2151-00	38 - 9	5VL-H3922-00	37 - 6	2D0-W2172-10-2X	19 - 3	90153-08804	27 - 41	90201-20844	25 - 14	90480-01868	24 - 10
1JP-H2310-00	39 - 1	4TU-H3936-00	38 - 21	2D0-W2411-30-FE	23 - 1		28 - 38		26 - 14	90480-13018	23 - 18
1BK-H2353-00	38 - 2	5VL-H3936-00	38 - 20	2D0-W2411-30-PO	23 - 1	90155-06800	5 - 6	90201-208D4	30 - 28	90480-13837	19 - 4
1JP-H2370-00	39 - 3	5VL-H3973-01	37 - 11	2D0-W2411-30-P1	23 - 1	90159-06820	23 - 10	90201-208D5	11 - 4	90480-14812	36 - 7
13R-H2501-00	38 - 12	2D0-H3975-02	37 - 14	5VL-W2533-21	25 - 6	90159-06830	20 - 12	90201-228F6	19 - 7	90480-20M05	8 - 23
3S9-H2530-01	38 - 16	5VL-H3980-21	37 - 10		26 - 6	90170-12060	13 - 19	90201-258D7	12 - 6	90480-24186	19 - 2
5VL-H2540-01	39 - 4	1BK-H410A-10	35 - 4		27 - 9	90176-10810	20 - 15	90202-26142	21 - 8	90501-08803	29 - 5
1BK-H2590-00	38 - 17	1BK-H4130-10	35 - 10		28 - 9	90176-22802	21 - 11	90208-07052	5 - 5	90501-10806	30 - 12
4FP-H2911-00	37 - 17	5VL-H4145-60	35 - 11	5VL-W5304-01	25 - 23	90179-06826	29 - 10	90215-12211	13 - 18	90506-12801	25 - 7
5VL-H2917-11	37 - 22	5VL-H4163-60	35 - 12		27 - 25		30 - 14	90240-06806	30 - 29		26 - 7
4FP-H2921-00	37 - 5	5VL-H4164-60	35 - 13	5VL-Y1153-00	2 - 7	90179-08639	27 - 24	90249-12808	29 - 9		27 - 10

零件号码索引
NUMERICAL INDEX

零件号码 PART NO.	参照 号码	零件号码 PART NO.	参照 号码	零件号码 PART NO.	参照 号码	零件号码 PART NO.	参照 号码	零件号码 PART NO.	参照 号码	零件号码 PART NO.	参照 号码
90506-12801	28 - 10	93109-20806	11 - 15	94227-18818	25 - 27	95812-08016	24 - 5				
90506-15802	25 - 8	93210-11809	2 - 9		26 - 24	95812-08020	8 - 8				
	26 - 8	93210-14817	10 - 7	94327-18800	25 - 25		30 - 18				
	27 - 11	93210-14818	25 - 31		27 - 27		30 - 25				
	28 - 11		26 - 28	94416-18803	25 - 24	95812-10080	17 - 3				
90506-29800	30 - 20	93210-19808	10 - 20	94418-18802	27 - 26	95822-06012	21 - 19				
90506-32800	30 - 4	93210-26668	32 - 4	94568-C1088	4 - 10		39 - 10				
90508-16800	13 - 23	93210-30801	6 - 3	94668-E2001	27 - 43	95822-06016	21 - 16				
90508-26836	11 - 5	93210-32815	10 - 9		28 - 40	97022-06020	16 - 11				
90508-32801	16 - 5	93210-42803	27 - 6	94700-00869	1 - 14	97522-06525	37 - 9				
90508-40801	30 - 8		28 - 6	95022-06016	4 - 17		37 - 21				
90560-12828	25 - 2	93210-44812	1 - 11		34 - 19	97602-06220	6 - 13				
	26 - 1	93210-55669	32 - 3		39 - 2	97702-50012	24 - 11				
		93210-57897	1 - 20	95022-06020	1 - 9	98502-05010	23 - 13				
91312-05010	4 - 6	93210-79802	1 - 8	95022-06025	32 - 8		29 - 12				
91312-06012	31 - 4	93306-002YM	4 - 4	95022-06030	9 - 7	98507-04008	7 - 12				
91312-06014	8 - 12	93306-003YS	4 - 2	95022-06035	10 - 4	98507-04014	7 - 19				
91312-06016	6 - 4	93306-054X3	27 - 18		10 - 17	98507-05008	7 - 17				
91312-06020	8 - 7		28 - 18	95022-06045	9 - 8	98507-05025	37 - 13				
	38 - 14	93306-201YD	14 - 8		10 - 18	98507-05043	37 - 12				
91312-06025	31 - 3	93306-202XN	2 - 15	95022-06050	10 - 5	9850M-05030	37 - 16				
91312-06090	1 - 17	93306-203YT	14 - 9	95022-06055	9 - 9	9850M-05050	37 - 15				
91312-08016	12 - 8	93306-204XD	14 - 24	95022-08035	21 - 14	98512-06010	10 - 11				
91402-16012	30 - 30	93306-205YP	2 - 10	95022-08040	21 - 10	98512-06012	12 - 4				
91402-20012	27 - 34	93306-252XA	27 - 7	95023-08030	35 - 16		14 - 11				
	28 - 31		28 - 4	95302-06600	13 - 16	98902-05008	32 - 6				
	30 - 10	93306-252XH	14 - 26		25 - 19	98902-06016	10 - 13				
91402-30025	30 - 6	93306-252YY	27 - 3		26 - 19	98902-06020	19 - 8				
92012-06012	8 - 20		28 - 3		27 - 15	98980-06010	8 - 4				
92902-06200	13 - 15	93306-301XS	25 - 4		28 - 15	99002-05600	5 - 3				
92902-06200	30 - 11		26 - 3		36 - 9	99002-10600	16 - 6				
92903-06200	8 - 5	93310-629Y3	2 - 4		38 - 10	99009-15400	11 - 10				
92907-08100	7 - 25	93410-19831	25 - 16	95302-08800	35 - 18		14 - 22				
93101-10800	10 - 21		26 - 16	95312-08600	27 - 40	99009-20500	13 - 25				
93101-12803	16 - 4	93410-20809	14 - 7		28 - 37	99530-10114	1 - 16				
93102-12812	13 - 24		14 - 18	95602-06100	37 - 8		9 - 2				
93102-18806	25 - 3	93440-10109	1 - 4		37 - 20		9 - 10				
	26 - 2	93450-16812	2 - 13	95602-12200	20 - 8		10 - 3				
		93503-16824	13 - 20	9560L-14200	27 - 36		10 - 16				
93102-20812	14 - 25	93604-10837	15 - 3		28 - 33						
93104-07800	25 - 12	93608-30839	16 - 8	95702-05500	39 - 12						
	26 - 12	93822-14813	14 - 27	95702-08500	27 - 33						
93104-22803	27 - 4	94109-18814	27 - 28		28 - 30						
	28 - 5		28 - 25	95702-10500	33 - 19						
93105-47808	25 - 21	94127-18845	25 - 26	95802-06014	38 - 24						
	26 - 21		26 - 23	95802-06020	4 - 14						
93106-26812	27 - 19	94209-18801	27 - 29		38 - 7						
	28 - 19		28 - 26	95812-06016	23 - 20						
93109-18804	20 - 5										

雅马哈纯正机油大集结



YAMALUBE®

纯正机油

品质保证! 动力之源!

请经销YAMALUBE纯正
机油!



90793-AC421-T1
90793-AC421-G1
SAE 10W-40 (1L)
高等级/通用



90793-AC422-00
SAE 10W-30 (1L)
跨骑车专用



90793-AC423-T1
90793-AC423-G1
SAE 20W-40 (1L)
跨骑车专用



90793-AC427-T1
90793-AC427-G1
SAE 10W-40 (0.8L)
弯梁车专用



90793-AC426-T1
SAE 5W-30 (1L)
冬季专用/通用



90793-AC424-00
SAE 10W-30 (1L)
踏板车专用



90793-AC425-T1
90793-AC425-G1
SAE 20W-40 (1L)
踏板车专用



90793-AC404
GEAR (0.13L)
齿轮油
踏板车专用

友情提示: 磨合期后, 建议每1500KM更换一次机油(可根据实际使用状况减少里程数)。并清洗机油滤网。