

翻印必究



上海雅马哈建设摩托车销售有限公司

<http://www.yamaha-motor.com.cn/>

第一版 2012年6月



SHANGHAI YAMAHA JIANSHE MOTOR MARKETING CO., LTD.

零件目录

YB125SPEC (1SF1)
YB125SPED (1SF2)
YB125SPEC (1SF3)
YB125SPEB (1SF4)

1SF-F8198-1L-M1

1L1SF-415M1



YB125SPEC (1SF1) YB125SPED (1SF2) YB125SPEC (1SF3) YB125SPEB (1SF4)



1SF1 (压铸轮/鼓刹)

代号	颜色
0918	浓红



代号	颜色
0903	金属黑色



代号	颜色
0390	浅蓝鸡尾白色1



1SF2 (压铸轮/碟刹)

代号	颜色
0918	浓红



代号	颜色
0903	金属黑色



代号	颜色
0390	浅蓝鸡尾白色1



1SF3 (压铸轮/鼓刹)

代号	颜色
0903	金属黑色



代号	颜色
0390	浅蓝鸡尾白色1



代号	颜色
0918	浓红



1SF4 (网轮/鼓刹)

代号	颜色
0903	金属黑色



代号	颜色
0390	浅蓝鸡尾白色1



代号	颜色
0918	浓红



前言

本零件目录记载着封面页所示型号所使用的零件。当您订购更换零件时，请参阅本零件目录并正确指示零件号码和零件名称。

1. 零件目录发行后有变更或附加零件时，将会以雅马哈零件信息通知大家。
建议您应按照雅马哈零件信息修改本零件目录。

2. 省略记号
本文中所记载的省略记号的意思如下。

“UR” 需要指定的零件号码。

“UN” 需要数。

“AP” 选购品

“LM” 当地制造（必需于当地订购的零件）

“F#” 车架号（适用的机器号）

“O/S” 超过尺寸

3. 组件中部件的数量

- 组件的销售零件，如下所示，在零件名称的前面加上（.）的记号来表示。
- 每个部件右侧的数字表示各组件单体内该部件的数量。

零件号码	零件名称	数量	备注
2F5 - 83310 - 60	前闪光灯组合	2	
115 - 83311 - 60	. 灯泡 (6V - 18W)	1	

4. 适用的图形颜色表示在“备注”中，如下所示。

零件号码	零件名称	数量	备注
2N4 - 24110 - 00 - X5	燃油箱组件	2	MXR
3J1 - 24240 - 10	. 燃油箱图形	1	适用于 MXR

5. 请注意插图只用于找寻零件号码时参照，并不适用于组装。组装时，请使用适用的维修手册。

6. 在参照号码前的星号（*）表示其为在第一版后更改的项目。

前言

7. 适用的系列号码

车架系列号

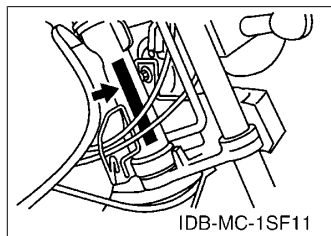

发动机系列号码

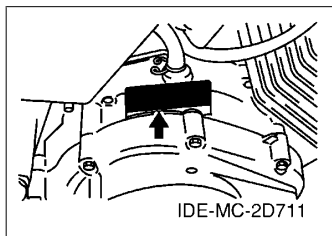

8. 适用的颜色记号 (*标志表示型号颜色。)

省略记号	颜色名称 (英文)	颜色名称	颜色记号
BWC1(*)	BLUISH WHITE COCKTAIL 1	浅蓝鸡尾白色 1	0390
DRMK(*)	DEEP RED METALLIC K	浓红	0918
SL	SILVER	银色	0035
SMX(*)	BLACK METALLIC X	金属黑色	0903
YB	YAMAHA BLACK	雅马哈黑色	0033

9. 适用的初始系列号码

车架系列号

系列号码	数量栏名称	型号记号

发动机系列号码

系列号码	数量栏名称	型号记号

型号信息

10. 颜色信息

型号代码	颜色类型代码	颜色记号	颜色名称 (英文)	颜色名称	省略记号
1SF1/1SF2	A	0918	DEEP RED METALLIC K	浓红	DRMK
	B	0903	BLACK METALLIC X	金属黑色	SMX
	C	0390	BLUIISH WHITE COCKTAIL 1	浅蓝鸡尾白色 1	BWC1
1SF3/1SF4	B	0903	BLACK METALLIC X	金属黑色	SMX
	C	0390	BLUIISH WHITE COCKTAIL 1	浅蓝鸡尾白色 1	BWC1
	D	0918	DEEP RED METALLIC K	浓红	DRMK

目录

发动机

气缸	1
曲柄·活塞	2
阀门	3
凸轮轴·链条	4
油泵	5
进气门	6
化油器	7
排气装置	8
曲轴箱	9
曲轴箱盖 1	10
起动离合器	11
离合器	12
传动	13
换挡凸轮·拨叉	15
变速杆	16

车体

车架	17
挡泥板	18
侧盖	19
后臂·悬挂	20
操纵系统	21
前叉(鼓刹)	22
前叉(碟刹)	24
油箱	26
座位	28
前轮(鼓刹)	29
前轮(碟刹)	31
前辐条轮	32
前制动器卡钳	34
后压铸轮	35
后辐条轮	37
操纵手柄 钢索(鼓刹)	39
操纵手柄 钢索(碟刹)	40
前主缸	41
搁脚·支架	42
发电机	44
起动电机	45
转向灯	46

仪表	47
前大灯	48
前大灯 2	49
尾灯	50
手柄开关(鼓刹)	51
手柄开关(碟刹)	52
电气系统 1	53
电气系统 2	54

索引

零件号码索引	55
--------	----

CONTENTS

ENGINE

CYLINDER.....	1
CRANKSHAFT & PISTON.....	2
VALVE.....	3
CAMSHAFT & CHAIN.....	4
OIL PUMP.....	5
INTAKE.....	6
CARBURETOR.....	7
EXHAUST.....	8
CRANKCASE.....	9
CRANKCASE COVER 1.....	10
STARTER CLUTCH.....	11
CLUTCH.....	12
TRANSMISSION.....	13
SHIFT CAM & FORK.....	15
SHIFT SHAFT.....	16

CHASSIS

FRAME.....	17
FENDER.....	18
SIDE COVER.....	19
REAR ARM & SUSPENSION.....	20
STEERING.....	21
FRONT FORK FOR DRUM BRAKE.....	22
FRONT FORK FOR DISK BRAKE.....	24
FUEL TANK.....	26
SEAT.....	28
FRONT WHEEL FOR DRUM BRAKE.....	29
FRONT WHEEL FOR DISK BRAKE.....	31
FRONT WHEEL FOR SPOKE WHEEL.....	32
FRONT BRAKE CALIPER.....	34
REAR WHEEL FOR CAST WHEEL.....	35
REAR WHEEL FOR SPOKE WHEEL.....	37
STEERING CABLE FOR DRUM BRAKE.....	39
STEERING CABLE FOR DISK BRAKE.....	40
FRONT MASTER CYLINDER.....	41
STAND & FOOTREST.....	42
GENERATOR.....	44
STARTING MOTOR.....	45
FLASHER LIGHT.....	46

METER.....	47
HEADLIGHT.....	48
HEADLIGHT 2.....	49
TAILLIGHT.....	50
SWITCH & LEVER FOR DRUM BRAKE.....	51
SWITCH & LEVER FOR DISK BRAKE.....	52
ELECTRICAL 1.....	53
ELECTRICAL 2.....	54

INDEX

NUMERICAL INDEX.....	55
----------------------	----

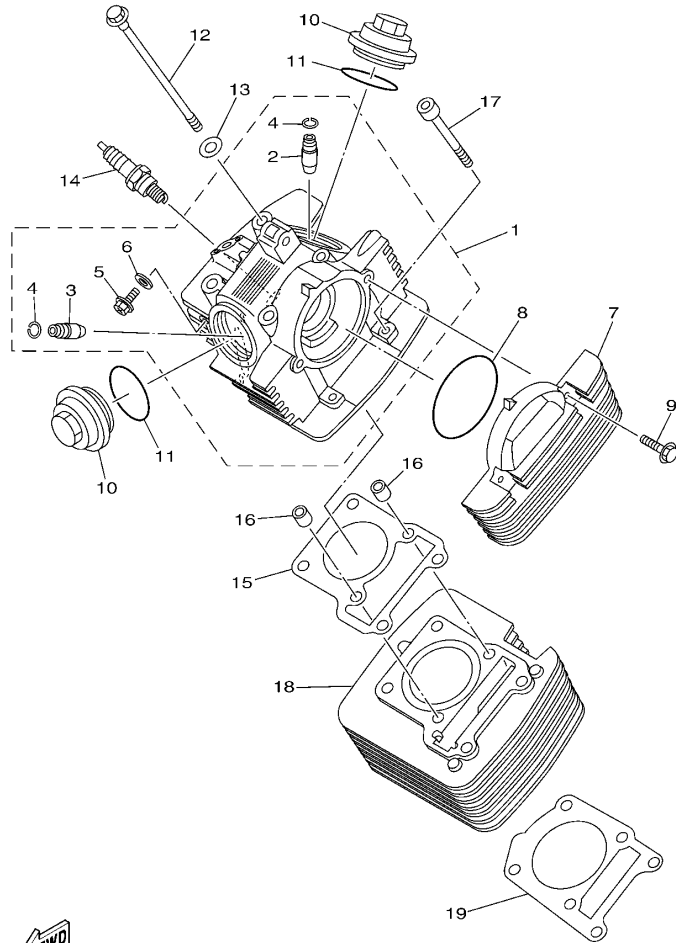



1BK1415-J010

FIG. 1 气缸 CYLINDER

参照 号码	零件号码 PART NO.	零件名称 DESCRIPTION	1SF1	1SF2	1SF3	1SF4	备注 REMARKS
1	5VL-E1111-11	气缸头 1 HEAD, CYLINDER 1	1	1	1	1	
2	5VL-E1133-01	.进气门导管 .GUIDE, VALVE 1	1	1	1	1	
3	5VL-E1134-01	.排气门导管 .GUIDE, VALVE 2	1	1	1	1	
4	93440-10109	.卡环 .CIRCLIP	2	2	2	2	
5	90153-06803	.六角头螺钉 .SCREW, HEXAGON	1	1	1	1	
6	90430-06817	.衬垫 .GASKET	1	1	1	1	
7	5VL-E1185-10	气缸头侧盖 3 COVER, CYLINDER HEAD SIDE 3	1	1	1	1	
8	93210-79802	O型环 O-RING	1	1	1	1	
9	95022-06020	凸缘螺栓 BOLT, FLANGE	2	2	2	2	
10	5VL-E1186-00	气缸头侧盖 2 COVER, CYLINDER HEAD SIDE 2	2	2	2	2	
11	93210-44812	O型环 O-RING	2	2	2	2	
12	90105-08724	凸缘螺栓 BOLT, FLANGE	4	4	4	4	
13	90201-088C3	平垫圈 WASHER, PLATE	4	4	4	4	
14	94700-00869	火花塞 PLUG SPARK (NGK CR6HSA)	1	1	1	1	
15	1BK-E1181-00	气缸头衬垫 1 GASKET, CYLINDER HEAD 1	1	1	1	1	
16	99530-10114	定位销 PIN, DOWEL	2	2	2	2	
17	91312-06090	螺栓 BOLT	2	2	2	2	
18	1BK-E1310-00	气缸 CYLINDER	1	1	1	1	
19	5VL-E1351-10	气缸衬垫 GASKET, CYLINDER	1	1	1	1	

FIG. 2 曲柄·活塞

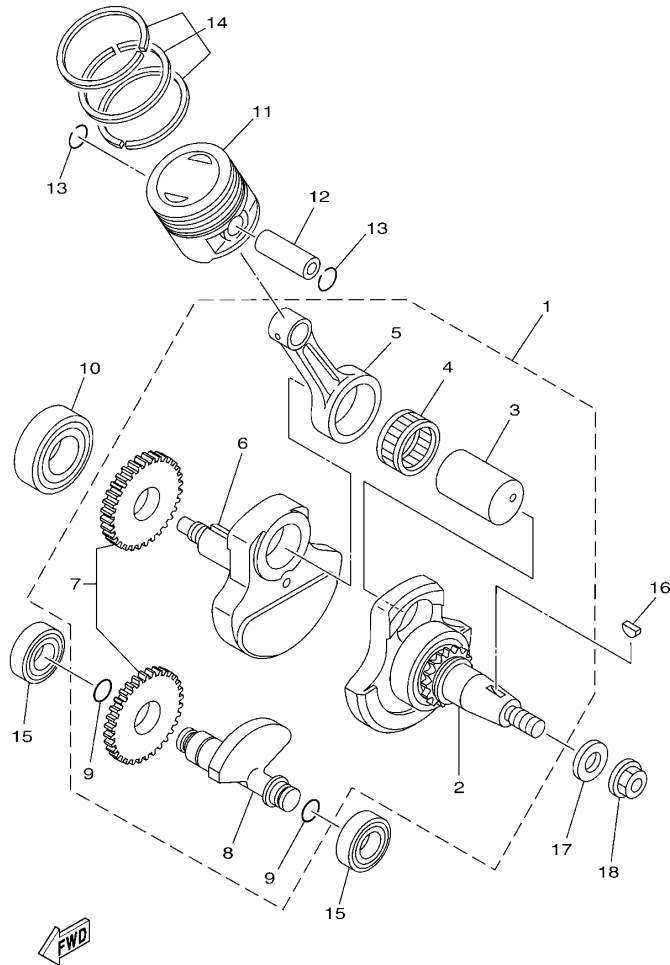
CRANKSHAFT & PISTON



2D0S415-H020

参照 号码	零件号码 PART NO.	零件名称 DESCRIPTION	1SF1	1SF2	1SF3	1SF4	备注 REMARKS
1	5VL-W1140-20	曲柄连杆组合 CRANKSHAFT ASSY	1	1	1	1	
2	5VL-W1141-00	.曲柄 1 .CRANK SUB ASSY 1	1	1	1	1	
3	5VL-E1681-00	.曲柄销 1 .PIN, CRANK 1	1	1	1	1	
4	93310-629Y3	.轴承 .BEARING	1	1	1	1	
5	5VL-E1651-00	.连杆 .ROD, CONNECTING	1	1	1	1	
6	5VL-E1422-00	.曲柄 2 .CRANK 2	1	1	1	1	
7	5VL-Y1153-00	.平衡齿轮总成 .GEAR, BALANCE WEIGHT ASSY.	1	1	1	1	
8	5VL-E1454-00	.平衡轴 1 .WEIGHT 1	1	1	1	1	
9	93210-11809	.O型环 .O-RING	2	2	2	2	
10	93306-205YP	轴承 BEARING	1	1	1	1	
11	5VL-E1631-00	活塞 (STD) PISTON (STD)	1	1	1	1	
12	5VL-E1633-00	活塞销 PIN, PISTON	1	1	1	1	
13	93450-16812	卡环 CIRCLIP	2	2	2	2	
14	5VL-W1161-00	活塞环套件 PISTON RING SET (STD)	1	1	1	1	
15	93306-202XN	轴承 BEARING	2	2	2	2	
16	90280-03017	半圆键 KEY, WOODRUFF	1	1	1	1	
17	90201-122H1	平垫圈 WASHER, PLATE	1	1	1	1	
18	90179-12863	螺母 NUT	1	1	1	1	

FIG. 3 阀门

VALVE

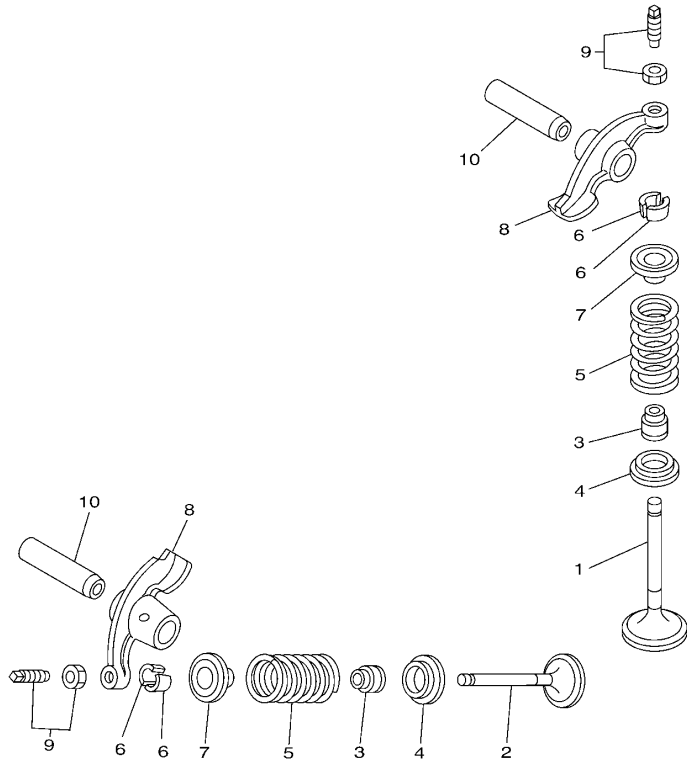

参照 号码	零件号码 PART NO.	零件名称 DESCRIPTION	1SF1	1SF2	1SF3	1SF4	备注 REMARKS
1	1BK-E2111-00	进气门 VALVE, INTAKE	1	1	1	1	
2	1BK-E2121-00	排气门 VALVE, EXHAUST	1	1	1	1	
3	1BK-E2119-00	气门油封 SEAL, VALVE STEM	2	2	2	2	
4	5VL-E2116-01	气门弹簧座 SEAT, VALVE SPRING	2	2	2	2	
5	1SF-E2113-00	气门内弹簧 SPRING, VALVE INNER	2	2	2	2	
6	5VL-E2118-00	气门锁夹 COTTER, VALVE	4	4	4	4	
7	5VL-E2117-01	气门弹簧座 RETAINER, VALVE SPRING	2	2	2	2	
8	5VL-E2151-00	气门摇臂 ARM, VALVE ROCKER	2	2	2	2	
9	5VL-Y1215-00	气门调整螺栓组合 SCREW, VALVE ADJUSTING	2	2	2	2	
10	5VL-E2156-00	摇臂轴 2 SHAFT, ROCKER 2	2	2	2	2	

27S1300-G031

FIG. 4 凸轮轴·链条

CAMSHAFT & CHAIN

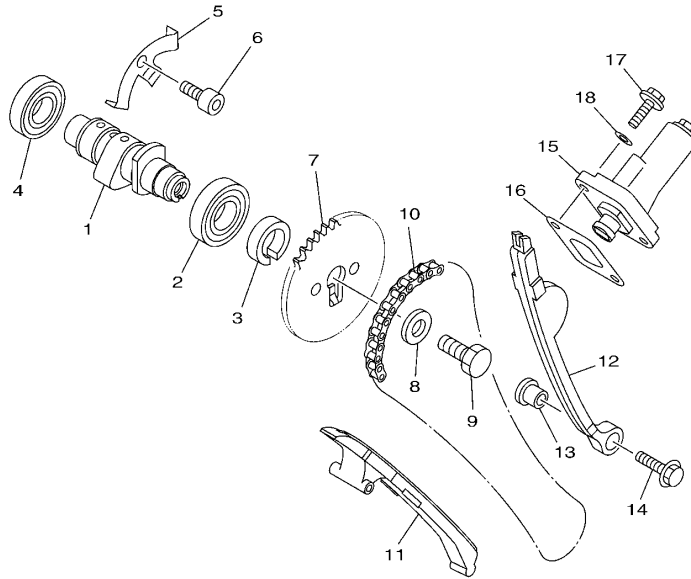

参照 号码	零件号码 PART NO.	零件名称 DESCRIPTION	1SF1	1SF2	1SF3	1SF4	备注 REMARKS
1	1BK-E2171-00	凸轮轴 1 CAMSHAFT 1	1	1	1	1	
2	93306-003YS	轴承 BEARING	1	1	1	1	
3	90387-167L5	轴套 COLLAR	1	1	1	1	
4	93306-002YM	轴承 BEARING	1	1	1	1	
5	5VL-E111F-00	面板 PLATE	1	1	1	1	
6	91312-06012	螺栓 BOLT	1	1	1	1	
7	5VL-E2176-00	链轮 SPROCKET, CAM CHAIN (34T)	1	1	1	1	
8	90201-08326	平垫圈 WASHER, PLATE	1	1	1	1	
9	90101-08820	螺栓 BOLT	1	1	1	1	
10	94568-C1088	链条 CHAIN	1	1	1	1	
11	5VL-E2231-00	导向限位板 1 GUIDE, STOPPER 1	1	1	1	1	
12	5VL-E2241-00	导向限位板 2 GUIDE, STOPPER 2	1	1	1	1	
13	5VL-E5598-00	衬套 COLLAR	1	1	1	1	
14	95802-06020	凸缘螺栓 BOLT, FLANGE	1	1	1	1	
15	5VL-E2210-01	链条张紧器组合 TENSIONER ASSY, CAM CHAIN	1	1	1	1	
16	5VL-E2213-10	张紧器垫片 GASKET, TENSIONER CASE	1	1	1	1	
17	95022-06016	凸缘螺栓 BOLT, FLANGE	2	2	2	2	
18	90430-06817	衬垫 GASKET	2	2	2	2	



1BK1415-J041

FIG. 5 油泵

OIL PUMP

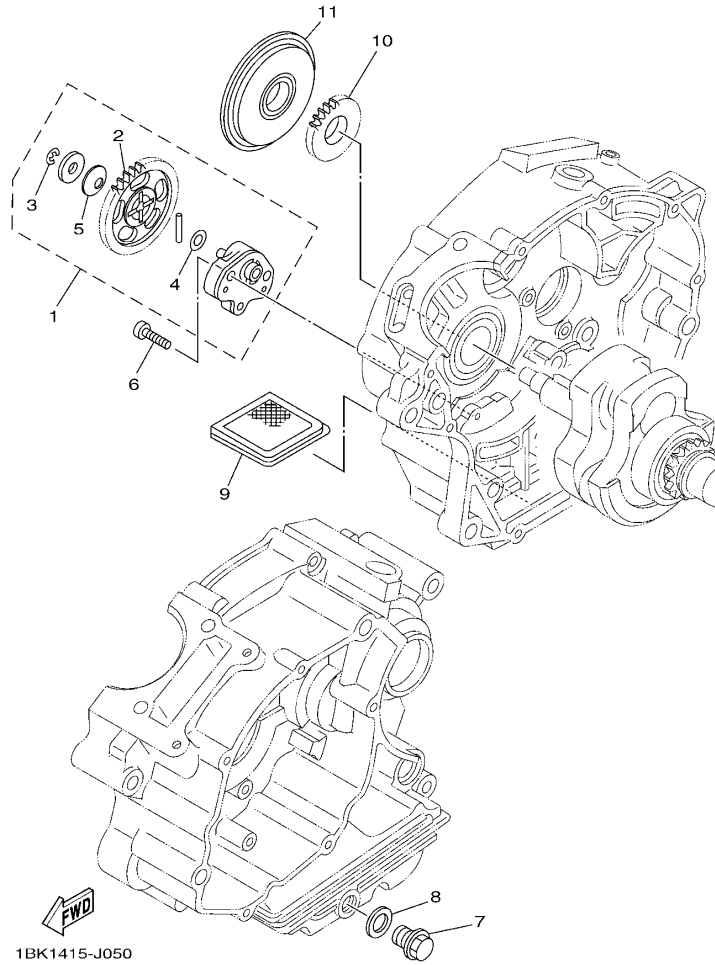

参照 号码	零件号码 PART NO.	零件名称 DESCRIPTION	1SF1	1SF2	1SF3	1SF4	备注 REMARKS
1	5VL-E3300-01	机油泵总成 OIL PUMP ASSY	1	1	1	1	
2	5VL-E3325-00	从动齿轮 .GEAR, PUMP DRIVEN	1	1	1	1	
3	99002-05600	卡环 .CLIP	1	1	1	1	
4	90201-07641	平垫圈 .WASHER, PLATE	1	1	1	1	
5	90208-07052	弹性挡圈 .WASHER, CONICAL SPRING	1	1	1	1	
6	90155-06800	螺钉 SCREW, FLAT FILLISTER	2	2	2	2	
7	90340-12097	螺塞 PLUG, STRAIGHT SCREW	1	1	1	1	
8	90430-12227	衬垫 GASKET	1	1	1	1	
9	2D0-E3411-00	机油滤网 STRAINER, OIL	1	1	1	1	
10	5VL-E3324-00	机油泵驱动齿轮 GEAR, PUMP DRIVE	1	1	1	1	
11	5VL-E3451-00	转子过滤器 FILTER, ROTARY	1	1	1	1	

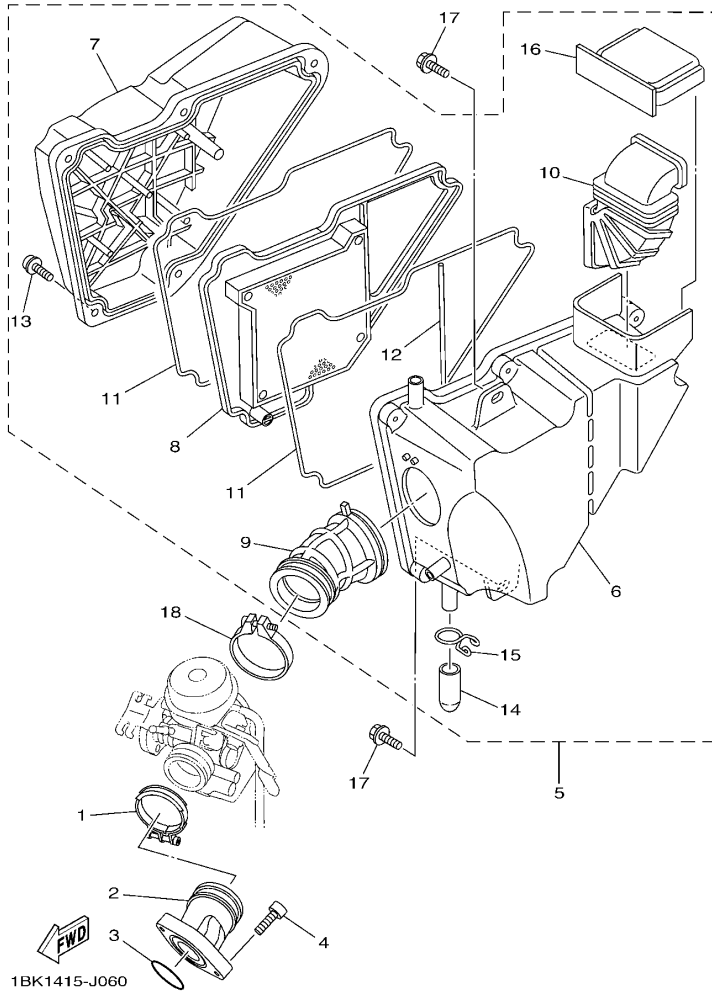
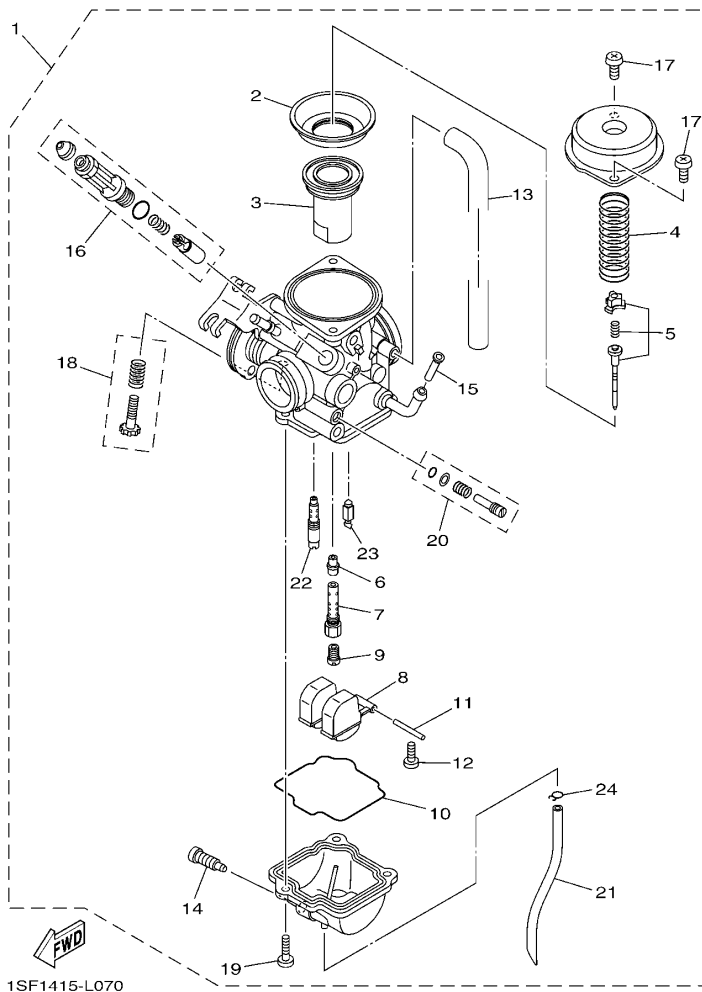

FIG. 6 进气门

INTAKE

参照 号码	零件号码 PART NO.	零件名称 DESCRIPTION	1SF1	1SF2	1SF3	1SF4	备注 REMARKS
1	90450-44804	软管夹组合 HOSE CLAMP ASSY	1	1	1	1	
2	18C-E3586-10	化油器接头 1 JOINT, CARBURETOR 1	1	1	1	1	
3	93210-30801	O型环 O-RING	1	1	1	1	
4	91312-06020	螺栓 BOLT	2	2	2	2	
5	1BK-E4410-00	空气净化器组合 AIR CLEANER ASSY.	1	1	1	1	
6	1BK-E4411-00	.空气净化器箱 1 .CASE, AIR CLEANER 1	1	1	1	1	
7	1BK-E4412-00	.空气净化器箱盖 1 .CAP, CLEANER CASE 1	1	1	1	1	
8	2D0-E4450-00	.空气净化器滤芯组合 .ELEMENT ASSY, AIR CLEANER	1	1	1	1	
9	1BK-E4453-00	.空气净化器接头 1 .JOINT, AIR CLEANER 1	1	1	1	1	
10	2D0-E4437-00	.导管 .DUCT	1	1	1	1	
11	2D0-E4452-00	.密封垫 .SEAL	2	2	2	2	
12	2D0-E4462-00	.密封垫 .SEAL	1	1	1	1	
13	97602-06220	.带垫圈大柱头螺钉 .SCREW, PAN HEAD W/WASHER	5	5	5	5	
14	2D0-E443E-00	.排水管 .PIPE, DRAIN	1	1	1	1	
15	2D0-E4424-00	.卡环 .CLIP, CAP FITTING	1	1	1	1	
16	2D0-E4417-00	.盖 1 .COVER 1	1	1	1	1	
17	90119-06869	带垫螺栓 BOLT, WITH WASHER	2	2	2	2	
18	18C-E3575-01	箍带 BAND	1	1	1	1	



1SF1415-L070

FIG. 7 化油器

CARBURETOR

参照 号码	零件号码 PART NO.	零件名称 DESCRIPTION	1SF1	1SF2	1SF3	1SF4	备注 REMARKS
1	1SF-E4901-00	化油器总成 1 CARBURETOR ASSY 1	1	1	1	1	
2	5LW-24411-00	.隔板 .DIAPHRAGM	1	1	1	1	
3	18D-14112-00	.节气门阀 1 .VALVE, THROTTLE 1	1	1	1	1	
4	18D-14589-10	.弹簧 .SPRING	1	1	1	1	
5	18C-1490J-00	.滚针套件 .NEEDLE SET	1	1	1	1	
6	5P0-14141-13	.主喷嘴 .NOZZLE, MAIN	1	1	1	1	
7	18C-14261-00	.支座 .HOLDER	1	1	1	1	
8	5HK-14985-00	.浮子 .FLOAT	1	1	1	1	
9	3G2-14231-22	.主量孔 (#110) .JET, MAIN (#110)	1	1	1	1	
10	5HK-14147-00	.O型环 .O-RING	1	1	1	1	
11	353-14186-00	.浮子销 .PIN, FLOAT	1	1	1	1	
12	98507-04008	.十字螺钉 .SCREW, PAN HEAD	2	2	2	2	
13	5YY-14197-00	.管 .PIPE	1	1	1	1	
14	5LW-14191-00	.排泄螺钉 .PLUG, DRAIN	1	1	1	1	
15	5LW-14994-00	.滤网 .NET, FILTER	1	1	1	1	
16	1SF-E410A-00	.起动器套件 .STARTER SET	1	1	1	1	
17	98507-05008	.十字螺钉 .SCREW, PAN HEAD	2	2	2	2	
18	5YY-14103-00	.节气门螺钉组件 .THROTTLE SCREW SET	1	1	1	1	
19	98507-04014	.十字螺钉 .SCREW, PAN HEAD	3	3	3	3	
20	18D-14105-00	.混合气调整螺钉组件 .PILOT SCREW SET	1	1	1	1	
21	18C-14196-00	.溢流管 1 .PIPE, OVER FLOW 1	1	1	1	1	
22	5P0-14142-17	.低速量孔 (#17.5) .JET, PILOT (#17.5)	1	1	1	1	
23	5TN-14150-00	.针阀组件 .NEEDLE ASSY	1	1	1	1	
24	22F-14139-00	.管夹 .CLIP, PIPE	1	1	1	1	

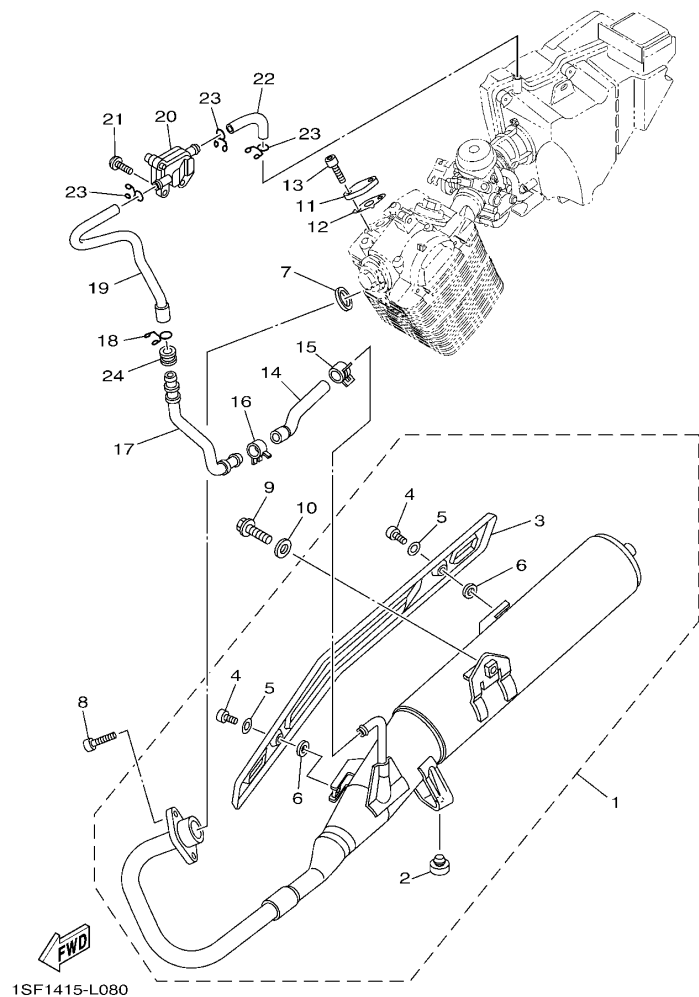
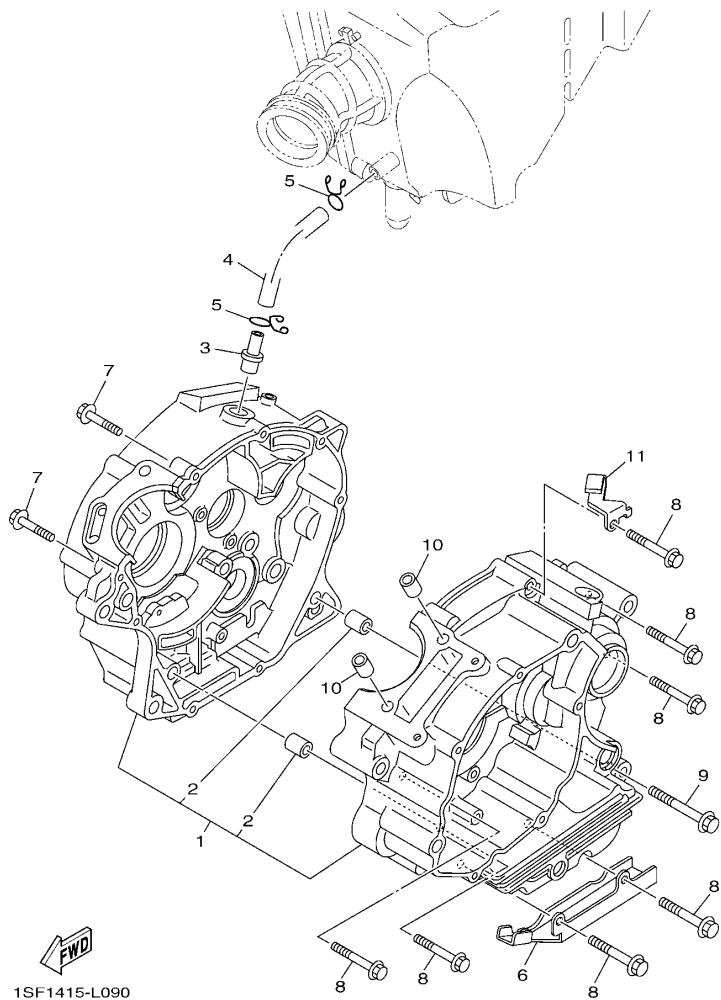

FIG. 8 排气装置

EXHAUST

参照 号码	零件号码 PART NO.	零件名称 DESCRIPTION	1SF1	1SF2	1SF3	1SF4	备注 REMARKS
1	1SF-E4710-01	消音器总成 1 MUFFLER ASSY 1	1	1	1	1	
2	4TU-F4741-00	.缓冲座 .PAD, SEAT	1	1	1	1	
3	1SF-E4758-01	.消声器保护 .PROTECTOR, SILENCER	1	1	1	1	
4	98980-06012	.螺钉 .SCREW, BIND	2	2	2	2	
5	90201-05803	.平垫圈 .WASHER, PLATE	2	2	2	2	
6	90201-05804	.平垫圈 .WASHER, PLATE	2	2	2	2	
7	5VL-E4613-00	排气管衬垫 GASKET, EXHAUST PIPE	1	1	1	1	
8	91312-06020	螺栓 BOLT	2	2	2	2	
9	95812-08020	凸缘螺栓 BOLT, FLANGE	1	1	1	1	
10	90201-08840	平垫圈 WASHER, PLATE	1	1	1	1	
11	3D9-E113F-00	板 3 PLATE 3	1	1	1	1	
12	5VL-E4815-00	衬垫 GASKET	1	1	1	1	
13	91312-06016	螺栓 BOLT	2	2	2	2	
14	3D9-E4881-00	弯曲软管 1 HOSE, BEND 1	1	1	1	1	
15	90467-16807	卡环 CLIP	1	1	1	1	
16	90467-19801	卡环 CLIP	1	1	1	1	
17	18C-E4873-00	管 3 PIPE 3	1	1	1	1	
18	90467-18806	卡环 CLIP	1	1	1	1	
19	1SF-E4882-00	弯曲软管 2 HOSE, BEND 2	1	1	1	1	
20	18D-E4803-00	二次进气系统 AIR INDUCTION SYSTEM ASSY	1	1	1	1	
21	92012-06012	螺钉 BOLT, BUTTON HEAD	2	2	2	2	
22	3D9-E4883-00	弯曲软管 3 HOSE, BEND 3	1	1	1	1	
23	90467-14802	卡环 CLIP	3	3	3	3	
24	90480-20M05	橡胶垫 GROMMET	1	1	1	1	



1SF1415-L090

FIG. 9 曲轴箱

CRANKCASE

参照 号码	零件号码 PART NO.	零件名称 DESCRIPTION	1SF1	1SF2	1SF3	1SF4	备注 REMARKS
1	1SF-W1510-00	曲轴箱组合 CRANKCASE ASSY	1	1	1	1	
2	99530-10114	.定位销 .PIN, DOWEL	2	2	2	2	
3	4FP-E1167-00	通气管 2 PIPE, BREATHER 2	1	1	1	1	
4	5VL-E1166-00	通气管 1 PIPE, BREATHER 1	1	1	1	1	
5	90467-12828	卡环 CLIP	2	2	2	2	
6	90462-16801	线夹 CLAMP	1	1	1	1	
7	95022-06030	凸缘螺栓 BOLT, FLANGE	2	2	2	2	
8	95022-06045	凸缘螺栓 BOLT, FLANGE	7	7	7	7	
9	95022-06055	凸缘螺栓 BOLT, FLANGE	1	1	1	1	
10	99530-10114	定位销 PIN, DOWEL	2	2	2	2	
11	1SF-E5441-00	离合器钢索支架 HOLDER, CLUTCH CABLE	1	1	1	1	

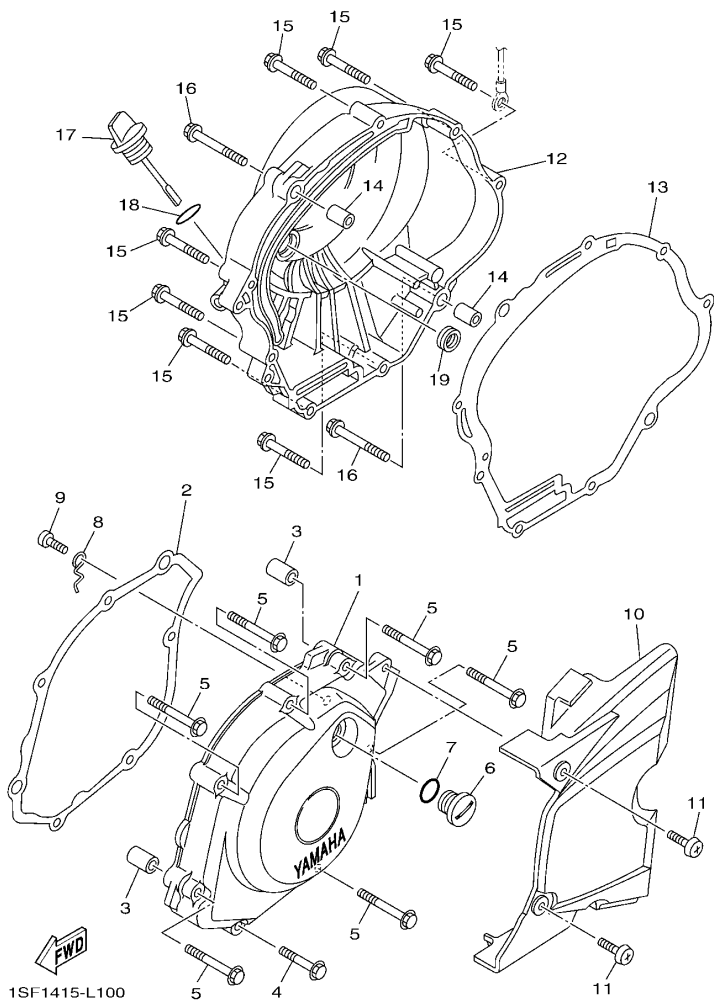

FIG. 10 曲轴箱盖 1

CRANKCASE COVER 1

参照 号码	零件号码 PART NO.	零件名称 DESCRIPTION	1SF1	1SF2	1SF3	1SF4	备注 REMARKS
1	1SF-E5411-00	曲轴箱盖 1 COVER, CRANKCASE 1	1	1	1	1	
2	5VL-E5451-10	曲轴箱盖衬垫 1 GASKET, CRANKCASE COVER 1	1	1	1	1	
3	99530-10114	定位销 PIN, DOWEL	2	2	2	2	
4	95022-06035	凸缘螺栓 BOLT, FLANGE	1	1	1	1	
5	95022-06050	凸缘螺栓 BOLT, FLANGE	6	6	6	6	
6	90340-14810	螺塞 PLUG, STRAIGHT SCREW	1	1	1	1	
7	93210-14817	O型环 O-RING	1	1	1	1	
8	5VL-E5191-00	面板 PLATE	1	1	1	1	
9	98512-06010	十字螺钉 SCREW, PAN HEAD	1	1	1	1	
10	1SF-E5418-20	链条箱盖 COVER, CHAIN CASE	1	1			
	1SF-E5418-00	链条箱盖 COVER, CHAIN CASE				1	
11	98902-06016	十字槽盘头螺钉 SCREW, BIND	2	2	2	2	
12	1SF-E5421-00	曲轴箱盖 2 COVER, CRANKCASE 2	1	1	1	1	
13	5VL-E5461-10	曲轴箱盖衬垫 2 GASKET, CRANKCASE COVER 2	1	1	1	1	
14	99530-10114	定位销 PIN, DOWEL	2	2	2	2	
15	95022-06035	凸缘螺栓 BOLT, FLANGE	7	7	7	7	
16	95022-06045	凸缘螺栓 BOLT, FLANGE	2	2	2	2	
17	5VL-E5362-00	油标塞 PLUG, OIL LEVEL	1	1	1	1	
18	93210-19809	O型环 O-RING	1	1	1	1	
19	93101-10800	油封 OIL SEAL	1	1	1	1	

FIG. 11 起动离合器

STARTER CLUTCH

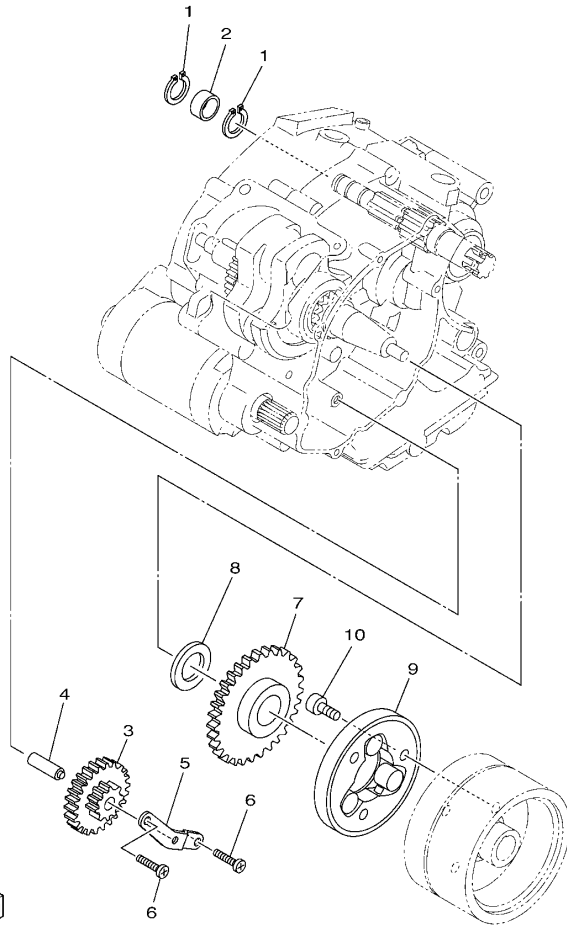

1SF1415-L110

参照 号码	零件号码 PART NO.	零件名称 DESCRIPTION	1SF1	1SF2	1SF3	1SF4	备注 REMARKS
1	90387-15803	轴套 COLLAR	1	1	1	1	
2	99009-15400	卡环 CIRCLIP	2	2	2	2	
3	5VL-E5512-00	惰齿轮 1 GEAR, IDLER 1	1	1	1	1	
4	5VL-E5521-00	轴 1 SHAFT 1	1	1	1	1	
5	5VL-E5532-00	惰齿轮面板 PLATE, IDLE GEAR	1	1	1	1	
6	98512-06012	十字螺钉 SCREW, PAN HEAD	2	2	2	2	
7	5VL-E5517-00	惰齿轮 2 GEAR, IDLER 2	1	1	1	1	
8	90201-258D7	平垫圈 WASHER, PLATE	1	1	1	1	
9	1BK-E5580-00	起动离合器外部组合 STARTER CLUTCH OUTER ASSY	1	1	1	1	
10	91312-08016	螺栓 BOLT	3	3	3	3	

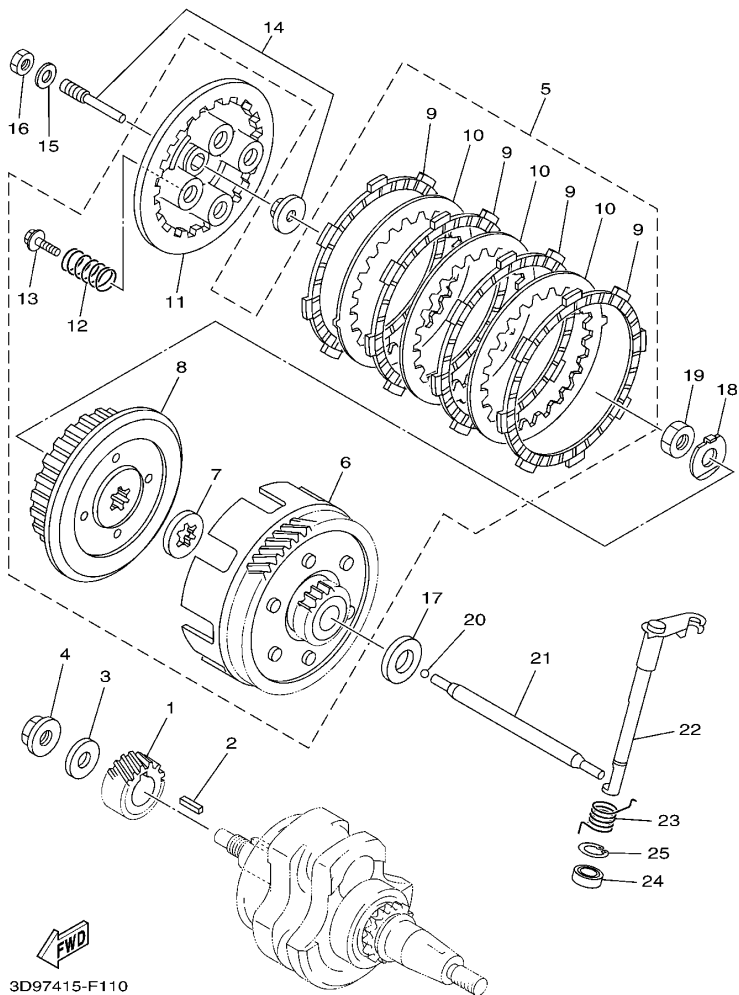

3D97415-F110

FIG. 12 离合器

CLUTCH

参照 号码	零件号码 PART NO.	零件名称 DESCRIPTION	1SF1	1SF2	1SF3	1SF4	备注 REMARKS
1	1JP-E6111-00	初级驱动齿轮 GEAR, PRIMARY DRIVE	1	1	1	1	
2	90282-05001	平键 KEY, STRAIGHT (5MMX16MM)	1	1	1	1	
3	90201-122H1	平垫圈 WASHER, PLATE	1	1	1	1	
4	90179-12813	螺母 NUT	1	1	1	1	
5	1JP-E6300-10	离合器总成 CLUTCH ASSY	1	1	1	1	
6	1JP-E6150-10	.从动齿轮组合 .PRIMARY DRIVEN GEAR COMP.	1	1	1	1	
7	1JP-E6154-00	.推板 1 .PLATE, THRUST 1	1	1	1	1	
8	1JP-E6371-00	.离合器轮毂 .BOSS, CLUTCH	1	1	1	1	
9	1JP-E6321-00	.摩擦片 .PLATE, FRICTION	4	4	4	4	
10	1JP-E6324-00	.离合器片 1 .PLATE, CLUTCH 1	3	3	3	3	
11	1JP-E6351-00	.压板 1 .PLATE, PRESSURE 1	1	1	1	1	
12	1JP-E6333-00	.离合器弹簧 1 .SPRING, CLUTCH 1	4	4	4	4	
13	1JP-E6337-00	.弹簧螺钉 .SCREW, SPRING	4	4	4	4	
14	5VL-Y1635-10	推杆组合 PUSH LEVER COMP.	1	1	1	1	
15	92902-06200	垫圈 WASHER	1	1	1	1	
16	95302-06600	螺母 NUT	1	1	1	1	
17	5VL-E6164-10	推板 2 PLATE, THRUST 2	1	1	1	1	
18	90215-12211	制动垫圈 WASHER, LOCK	1	1	1	1	
19	90170-12060	螺母 NUT	1	1	1	1	
20	93503-16824	钢球 BALL	1	1	1	1	
21	5VL-E6357-01	推杆 2 ROD, PUSH 2	1	1	1	1	
22	5VL-E6381-02	推杆组合 PUSH LEVER COMP.	1	1	1	1	
23	90508-16800	扭簧 SPRING, TORSION	1	1	1	1	
24	93102-12812	油封 OIL SEAL	1	1	1	1	
25	99009-20500	卡环 CIRCLIP	1	1	1	1	

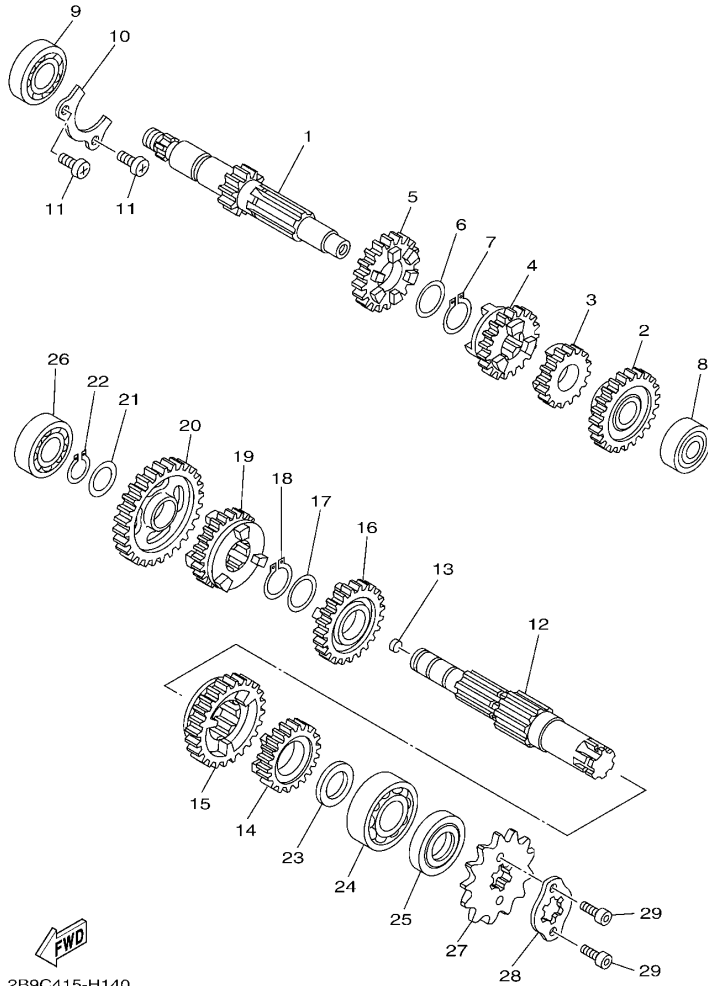

2B9C415-H140

FIG. 13 传动

TRANSMISSION

参照 号码	零件号码 PART NO.	零件名称 DESCRIPTION	1SF1	1SF2	1SF3	1SF4	备注 REMARKS
1	5VL-E7411-00	主轮轴 AXLE, MAIN (14T)	1	1	1	1	
2	5VL-E7151-00	五档主动齿轮 GEAR, 5TH PINION (24T)	1	1	1	1	
3	5VL-E7121-00	二档主动齿轮 GEAR, 2ND PINION (18T)	1	1	1	1	
4	5VL-E7131-00	三档主动齿轮 GEAR, 3RD PINION (19T)	1	1	1	1	
5	5VL-E7141-00	四档主动齿轮 GEAR, 4TH PINION (22T)	1	1	1	1	
6	90201-20266	平垫圈 WASHER, PLATE (T=1.0)	1	1	1	1	
7	93410-20809	卡环 CIRCLIP	1	1	1	1	
8	93306-201YD	轴承 BEARING	1	1	1	1	
9	93306-203YT	轴承 BEARING	1	1	1	1	
10	5VL-E7471-00	盖板 PLATE, COVER	1	1	1	1	
11	98512-06012	十字螺钉 SCREW, PAN HEAD	2	2	2	2	
12	5VL-E7421-00	驱动轴 AXLE, DRIVE	1	1	1	1	
13	90331-07031	密封塞 PLUG	1	1	1	1	
14	5VL-E7251-00	五档从动齿轮 GEAR, 5TH WHEEL (21T)	1	1	1	1	
15	5VL-E7221-00	二档从动齿轮 GEAR, 2ND WHEEL (32T)	1	1	1	1	
16	5VL-E7231-00	三档从动齿轮 GEAR, 3RD WHEEL (25T)	1	1	1	1	
17	90201-20266	平垫圈 WASHER, PLATE (T=1.0)	1	1	1	1	
18	93410-20809	卡环 CIRCLIP	1	1	1	1	
19	5VL-E7241-00	四档从动齿轮 GEAR, 4TH WHEEL (23T)	1	1	1	1	
20	5VL-E7211-00	一档从动齿轮 GEAR, 1ST WHEEL (37T)	1	1	1	1	
21	90201-15700	平垫圈 WASHER, PLATE	1	1	1	1	
22	99009-15400	卡环 CIRCLIP	1	1	1	1	
23	90201-20272	平垫圈 WASHER, PLATE	1	1	1	1	
24	93306-204XD	轴承 BEARING	1	1	1	1	
25	93102-20812	油封 OIL SEAL	1	1	1	1	
26	93306-252XH	轴承 BEARING	1	1	1	1	
27	93822-14813	驱动链轮 SPROCKET, DRIVE (14T)	1	1	1	1	

FIG. 13 传动

TRANSMISSION

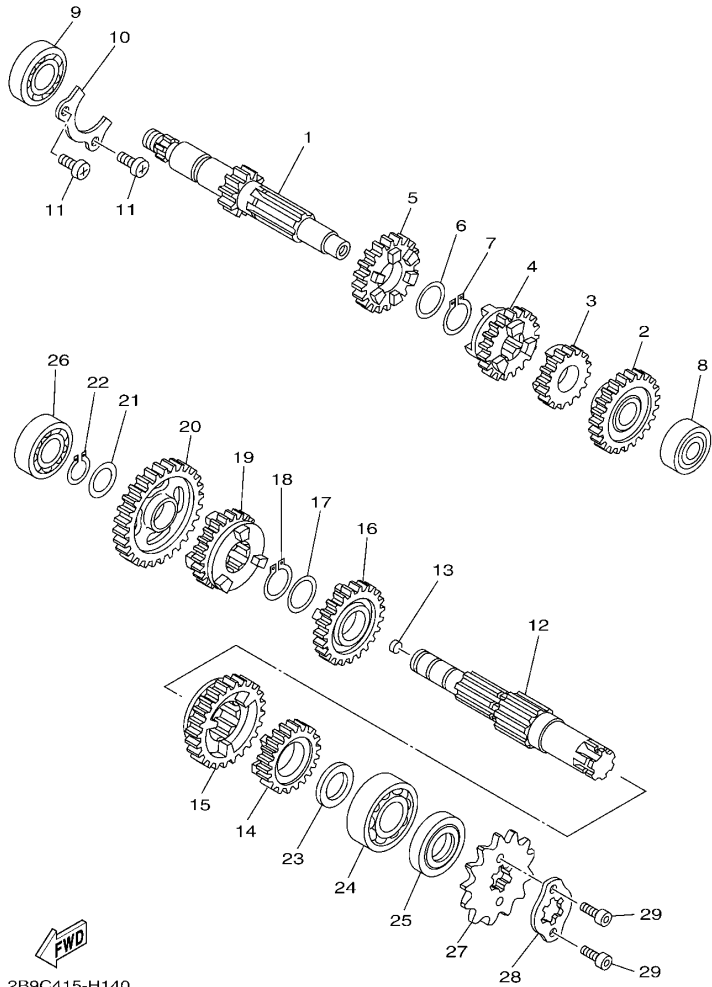

参照 号码	零件号码 PART NO.	零件名称 DESCRIPTION	1SF1	1SF2	1SF3	1SF4	备注 REMARKS
28	3D9-E7456-01	驱动链轮挡圈 HOLDER, SPROCKET	1	1	1	1	
29	91312-05010	螺栓 BOLT	2	2	2	2	

FIG. 14 换挡凸轮·拨叉

SHIFT CAM & FORK

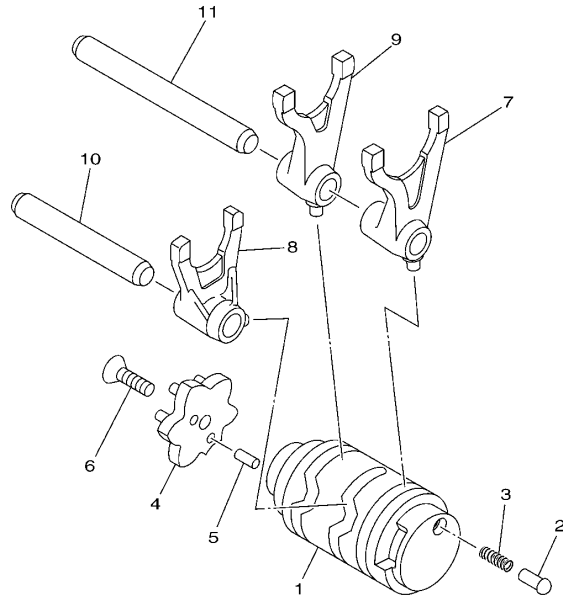

参照 号码	零件号码 PART NO.	零件名称 DESCRIPTION	1SF1	1SF2	1SF3	1SF4	备注 REMARKS
1	1SF-E8541-00	换挡凸 CAM, SHIFT	1	1	1	1	
2	1JD-E8542-00	端子 POINT, NEUTRAL	1	1	1	1	
3	90501-06805	压簧 SPRING, COMPRESSION	1	1	1	1	
4	1BK-E8185-00	星形轮 SEGMENT	1	1	1	1	
5	93604-10837	定位销 PIN, DOWEL	2	2	2	2	
6	90151-06818	沉头螺钉 SCREW, COUNTERSUNK	1	1	1	1	
7	2D0-E8511-00	换挡拨叉 1 FORK, SHIFT 1	1	1	1	1	
8	2D0-E8512-00	换挡拨叉 2 FORK, SHIFT 2	1	1	1	1	
9	2D0-E8513-00	换挡拨叉 3 FORK, SHIFT 3	1	1	1	1	
10	5VL-E8531-00	拨叉导杆 1 BAR, SHIFT FORK GUIDE 1	1	1	1	1	
11	5VL-E8535-00	拨叉导杆 2 BAR, SHIFT FORK GUIDE 2	1	1	1	1	



1SF1415-L140

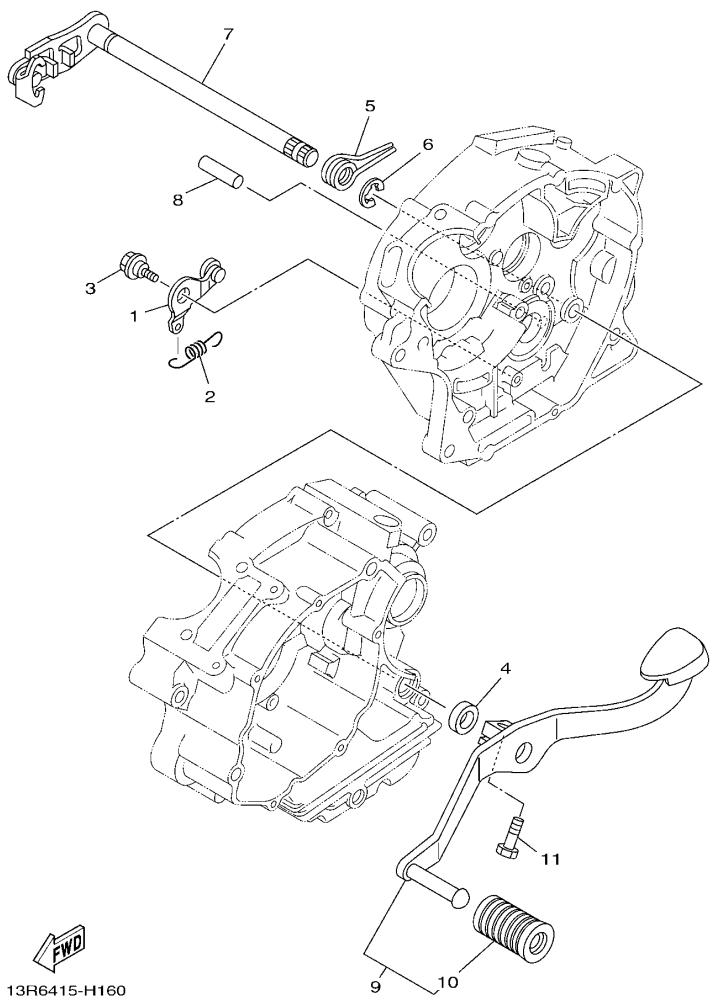

13R6415-H160

FIG. 15 变速杆

SHIFT SHAFT

参照 号码	零件号码 PART NO.	零件名称 DESCRIPTION	1SF1	1SF2	1SF3	1SF4	备注 REMARKS
1	5VL-E8140-00	限位杆组合 STOPPER LEVER ASSY	1	1	1	1	
2	5VL-E8337-00	弹簧 SPRING	1	1	1	1	
3	4FP-E8177-00	限位杆螺栓 BOLT, STOPPER	1	1	1	1	
4	93101-12803	油封 OIL SEAL	1	1	1	1	
5	90508-32801	扭簧 SPRING, TORSION	1	1	1	1	
6	99002-10600	卡环 CLIP	1	1	1	1	
7	5VL-E8101-12	变速杆总成 SHIFT SHAFT ASSY	1	1	1	1	
8	93608-30839	定位销 PIN, DOWEL	1	1	1	1	
9	1SF-E8110-00	换挡踏板组合 SHIFT PEDAL ASSY	1	1	1	1	
10	1KL-E8113-00	换挡踏板套 COVER, SHIFT PEDAL	1	1	1	1	
11	95022-08020	凸缘螺栓 BOLT, FLANGE	1	1	1	1	

FIG. 16 车架

FRAME

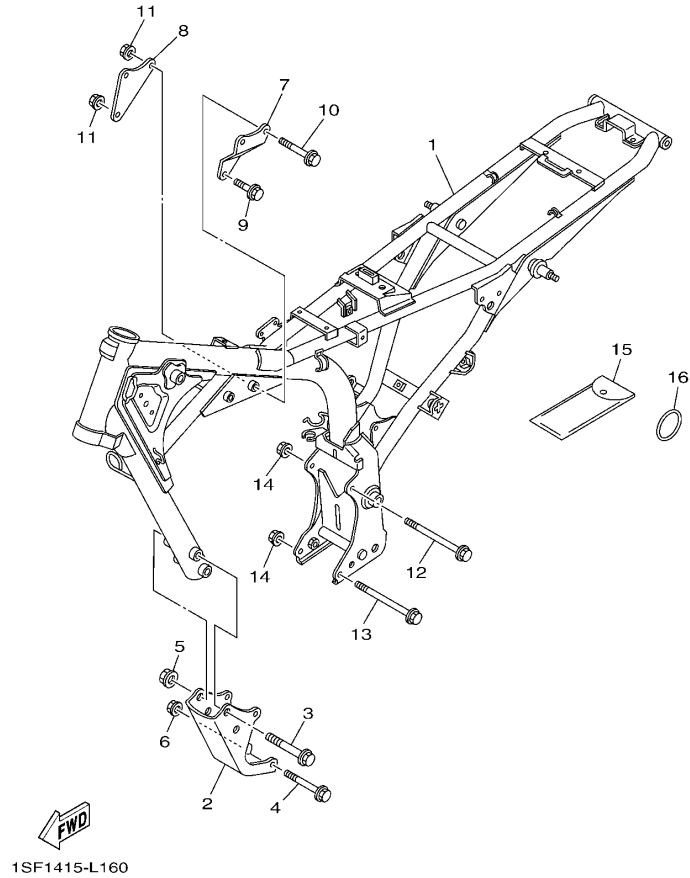

参照 号码	零件号码 PART NO.	零件名称 DESCRIPTION	1SF1	1SF2	1SF3	1SF4	备注 REMARKS
1	1SF-F1110-00	车架组合 FRAME COMP.	1	1	1	1	
2	1BK-F1316-00	发动机支承 2 STAY, ENGINE 3	1	1	1	1	
3	95812-10080	凸缘螺栓 BOLT, FLANGE	2	2	2	2	
4	90105-08874	凸缘螺栓 BOLT, FLANGE	2	2	2	2	
5	90179-10807	螺母 NUT	2	2	2	2	
6	90179-08830	螺母 NUT	2	2	2	2	
7	5VL-F1317-00	发动机支承 3 STAY, ENGINE 3	1	1	1	1	
8	5VL-F1318-00	发动机支承 5 STAY, ENGINE 5	1	1	1	1	
9	90105-088E4	凸缘螺栓 BOLT, FLANGE	1	1	1	1	
10	90105-088E5	凸缘螺栓 BOLT, FLANGE	2	2	2	2	
11	90179-08830	螺母 NUT	3	3	3	3	
12	90105-08873	凸缘螺栓 BOLT, FLANGE	1	1	1	1	
13	90105-088E6	凸缘螺栓 BOLT, FLANGE	1	1	1	1	
14	90179-08830	螺母 NUT	2	2	2	2	
15	5VL-F8100-10	随车工具 TOOL KIT	1	1	1	1	
16	93210-328A4	O 型环 O-RING	1	1	1	1	

FIG. 17 挡泥板

FENDER

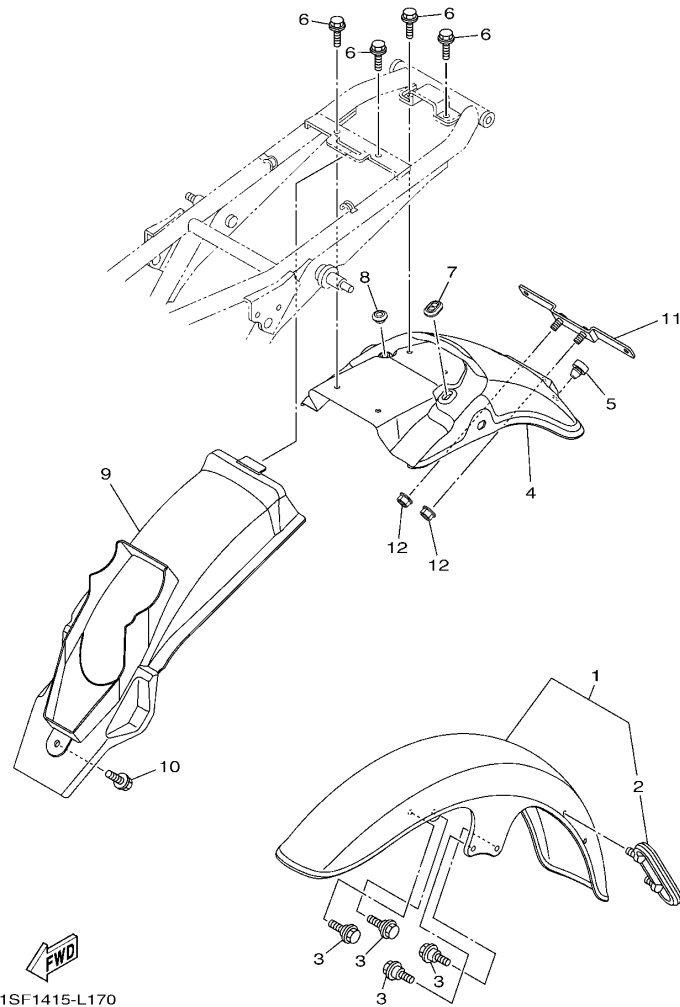

1SF1415-L170

参照 号码	零件号码 PART NO.	零件名称 DESCRIPTION	1SF1	1SF2	1SF3	1SF4	备注 REMARKS
1	1SF-Y2151-00	前挡泥板 FRONT FENDER ASSY	1	1			
	1SF-Y2151-10-P0	前挡泥板 FRONT FENDER ASSY			1	1	UR 金属黑色车用 UR FOR SMX
	1SF-Y2151-10-P1	前挡泥板 FRONT FENDER ASSY			1	1	UR 浅蓝鸡尾白色 1 车用 UR FOR BWC1
	1SF-Y2151-10-P2	前挡泥板 FRONT FENDER ASSY			1	1	UR 浓红车用 UR FOR DRMK
2	4FP-F1518-00	钢索支架 .HOLDER, CABLE	1	1	1	1	
3	95822-06016	凸缘螺栓 BOLT, FLANGE	4	4	4	4	
4	1SF-F1610-00	后防护板组 REAR FENDER COMP.	1	1			
	1SF-F1610-10-P0	后防护板组 REAR FENDER COMP.			1	1	UR 金属黑色车用 UR FOR SMX
	1SF-F1610-10-P1	后防护板组 REAR FENDER COMP.			1	1	UR 浅蓝鸡尾白色 1 车用 UR FOR BWC1
	1SF-F1610-10-P2	后防护板组 REAR FENDER COMP.			1	1	UR 浓红车用 UR FOR DRMK
5	90338-06801	塞 PLUG	1	1	1	1	
6	90119-06816	带垫螺栓 BOLT, WITH WASHER	4	4	4	4	
7	1SF-F1719-00	固定 GROMMET	1	1	1	1	
8	90480-12013	橡胶垫 GROMMET	1	1	1	1	
9	1SF-F1629-00	挡泥板 GUARD, MUD	1	1	1	1	
10	90119-06869	带垫螺栓 BOLT, WITH WASHER	1	1	1	1	
11	1SF-F1685-00	车牌托架 BRACKET, LICENSE	1	1	1	1	
12	95702-06500	螺母 NUT, FLANGE	2	2	2	2	

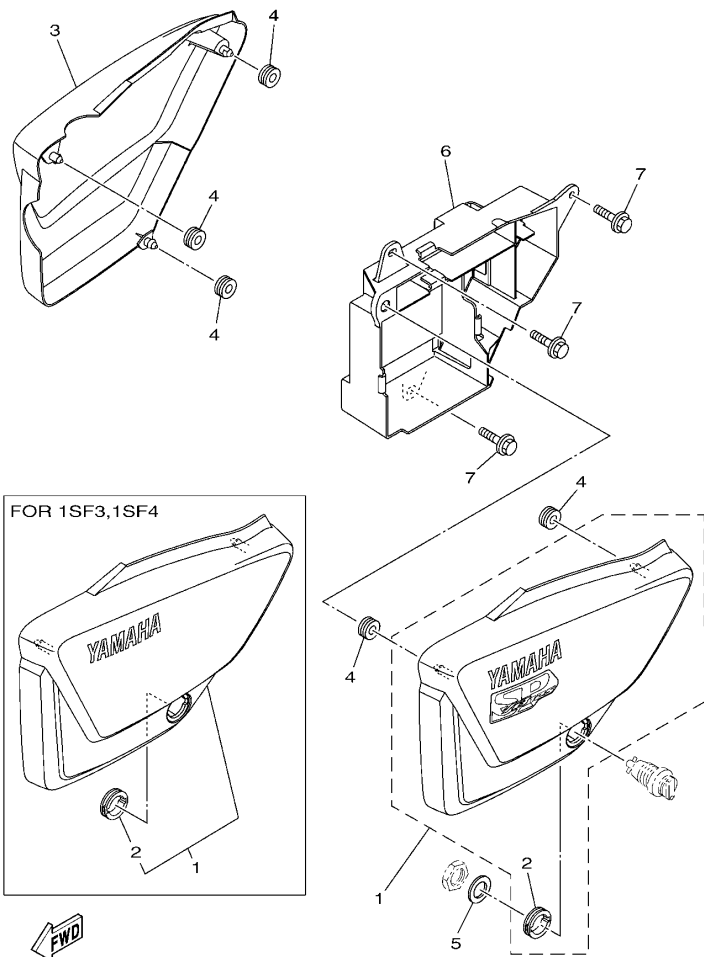

1SF1415-L180

FIG. 18 侧盖

SIDE COVER

参照 号码	零件号码 PART NO.	零件名称 DESCRIPTION	1SF1	1SF2	1SF3	1SF4	备注 REMARKS
1	1SF-Y2171-00	侧盖 1 COVER, SIDE 1	1	1			UR 浓红, 浅蓝鸡尾白色 1 车用 UR FOR DRMK,BWC1 UR 金属黑色车用 UR FOR SMX
	1SF-Y2171-01	侧盖 1 COVER, SIDE 1	1	1			
	1SF-Y2171-02	侧盖 1 COVER, SIDE 1			1	1	
2	90480-24186	橡胶垫 GROMMET	1	1	1	1	
3	1SF-Y2172-00	侧盖 2 COVER, SIDE 2	1	1			UR 浓红, 浅蓝鸡尾白色 1 车用 UR FOR DRMK,BWC1 UR 金属黑色车用 UR FOR SMX
	1SF-Y2172-01	侧盖 2 COVER, SIDE 2	1	1			
	1SF-Y2172-02	侧盖 2 COVER, SIDE 2			1	1	
4	90480-12819	橡胶垫 GROMMET	5	5	5	5	
5	90201-228F6	平垫圈 WASHER, PLATE	1	1	1	1	
6	1SF-F177G-00	蓄电池盒 BOX, BATTERY	1	1	1	1	
7	90119-06811	带垫螺栓 BOLT, WITH WASHER	3	3	3	3	

FIG. 19 后臂·悬挂

REAR ARM & SUSPENSION

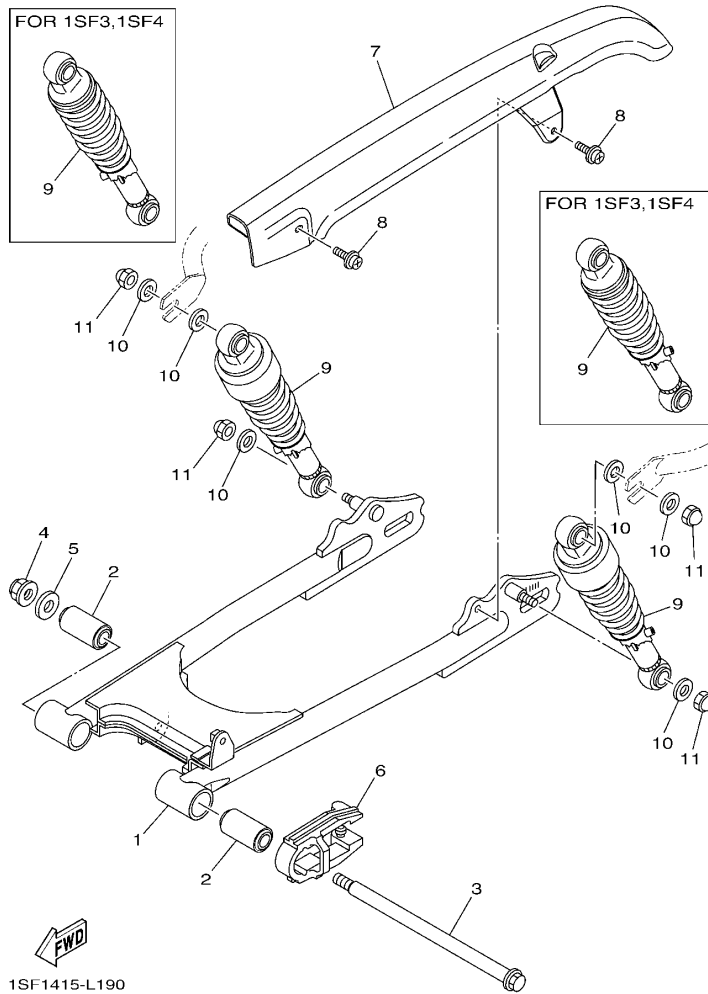

1SF1415-L190

参照 号码	零件号码 PART NO.	零件名称 DESCRIPTION	1SF1	1SF2	1SF3	1SF4	备注 REMARKS
1	1SF-F2110-00	后臂组合 REAR ARM COMP.	1	1	1	1	
2	90388-14800	减震垫 DAMPER	2	2	2	2	
3	5VL-F2141-01	后臂转轴 SHAFT, PIVOT	1	1	1	1	
4	95602-12200	自锁螺母 NUT, SELF-LOCKING	1	1	1	1	
5	90201-14809	平垫圈 WASHER, PLATE	1	1	1	1	
6	5VL-F2151-10	链条保护套 SEAL, GUARD	1	1	1	1	
7	1SF-F2311-00	链盒 CASE, CHAIN	1	1			
	1SF-F2311-20	链盒 CASE, CHAIN			1	1	
8	90159-06830	带垫螺钉 SCREW, WITH WASHER	2	2	2	2	
9	1SF-F2210-00	后减震器组合 SHOCK ABSORBER ASSY, REAR	2	2			
	1SF-F2210-10	后减震器组合 SHOCK ABSORBER ASSY, REAR			2	2	
10	90201-108C7	平垫圈 WASHER, PLATE	6	6	6	6	
11	90176-10810	盖型螺母 NUT, CROWN	4	4	4	4	

FIG. 20 操纵系统

STEERING

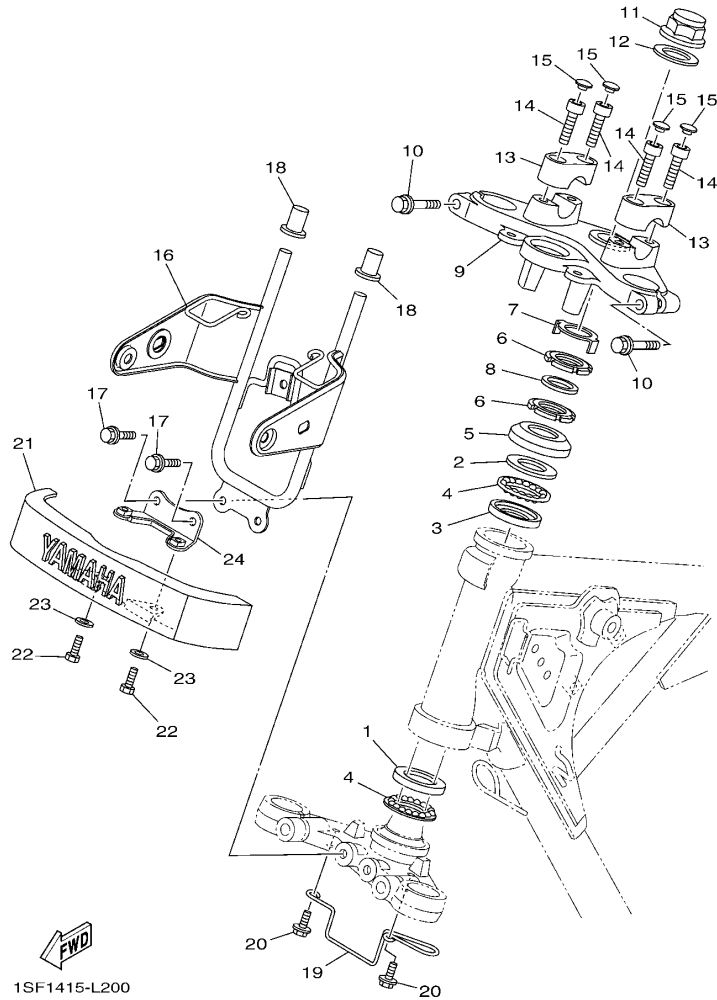

1SF1415-L200

参照 号码	零件号码 PART NO.	零件名称 DESCRIPTION	1SF1	1SF2	1SF3	1SF4	备注 REMARKS
1	1KL-F3412-00	滚珠座圈 2 RACE, BALL 2	1	1	1	1	
2	4FP-F3411-00	滚珠座圈 1 RACE, BALL 1	1	1	1	1	
3	4FP-F3412-00	滚珠座圈 2 RACE, BALL 2	1	1	1	1	
4	5VL-F341E-10 5VL-F341E-00	保持架 RETAINER, BALL BEARING 保持架 RETAINER, BALL BEARING	2	2			
5	4GU-F3416-00	滚珠座圈盖 2 COVER, BALL RACE 2	1	1	1	1	
6	90179-25806	螺母 NUT	2	2	2	2	
7	5VL-F3418-01	专用垫圈 WASHER, SPECIAL	1	1	1	1	
8	90202-26142	平垫圈 WASHER, PLATE	1	1	1	1	
9	1SF-F3435-00	手把座 CROWN, HANDLE	1	1	1	1	
10	95022-08040	凸缘螺栓 BOLT, FLANGE	2	2	2	2	
11	90176-22802	盖型螺母 NUT, CROWN	1	1	1	1	
12	5VL-F3165-01	垫圈 WASHER, FELT	1	1	1	1	
13	1SF-F3441-00	手把上夹持器 HOLDER, HANDLE UPPER	2	2	2	2	
14	91312-08030	螺栓 BOLT	4	4	4	4	
15	90338-06804	塞 PLUG	4	4	4	4	
16	1SF-F3174-00 1SF-F3174-10	前照灯支承 STAY, HEADLIGHT 前照灯支承 STAY, HEADLIGHT	1	1			
17	95822-06016	凸缘螺栓 BOLT, FLANGE	2	2	2	2	
18	4FP-F317J-00	减震套 1 DAMPER 1	2	2	2	2	
19	5VL-F3389-01	钢索导框 GUIDE, CABLE	1	1	1	1	
20	95822-06012	凸缘螺栓 BOLT, FLANGE	2	2	2	2	
21	1SF-F3395-00	标牌 EMBLEM	1	1	1	1	
22	97002-05012	螺栓 BOLT	2	2	2	2	
23	90201-05802	平垫圈 WASHER, PLATE	2	2	2	2	
24	1SF-F3591-00	托架 1 BRACKET 1	1	1	1	1	

FIG. 21 前叉(鼓刹)

FRONT FORK FOR DRUM BRAKE

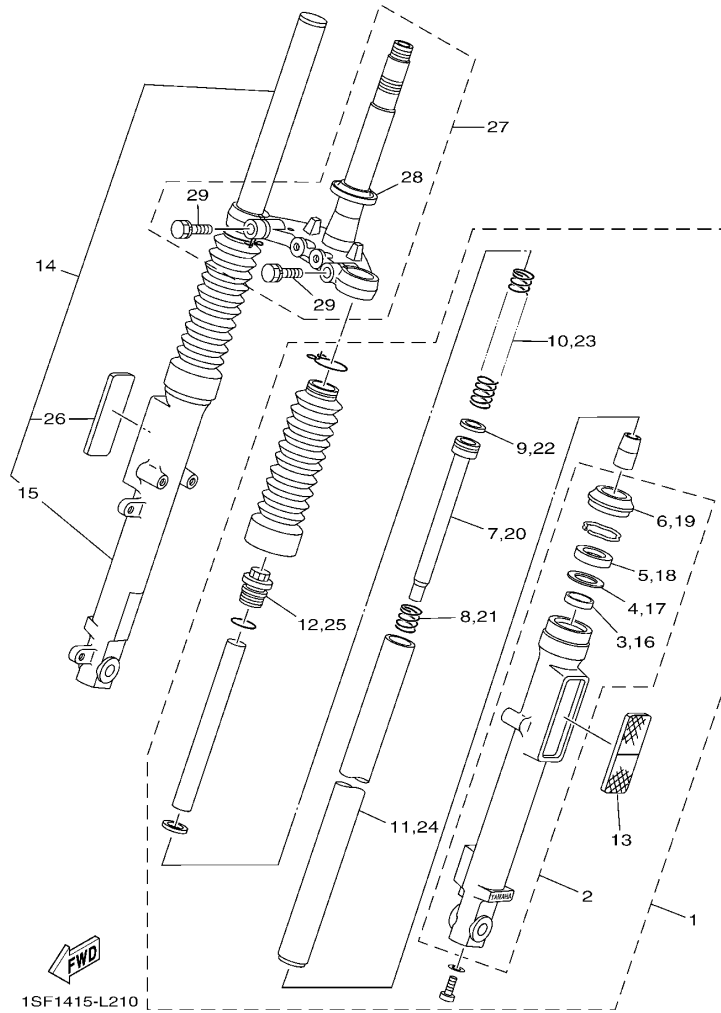

参照 号码	零件号码 PART NO.	零件名称 DESCRIPTION	1SF1	1SF2	1SF3	1SF4	备注 REMARKS
1	1SF-F3102-00	前叉组合(左边) FRONT FORK ASSY (L.H)	1		1	1	
2	5VL-F3106-50	.外管组件(左边) .OUTER TUBE COMP.	1		1	1	
3	1BK-F3118-00	.衬套 .SPACER	1		1	1	
4	2D0-F3146-00	.油封垫圈 .WASHER, OIL SEAL	1		1	1	
5	1BK-F3145-00	.油封 .OIL SEAL	1		1	1	
6	4GU-F3144-10	.防尘罩 .SEAL, DUST	1		1	1	
7	5VL-F3170-10	.前叉气缸组合 .CYLINDER COMP., FRONT FORK	1		1	1	
8	2D0-F3152-00	.副弹簧 .SPRING, SUB	1		1	1	
9	2D0-F3157-00	.前叉活塞环 .RING, PISTON	1		1	1	
10	5VL-F3141-50	.前叉弹簧 .SPRING, FRONT FORK	1		1	1	
11	1BK-F3110-00	.内管组件1 .INNER TUBE COMP.1	1		1	1	
12	1BK-F3111-00	.顶盖螺栓 .BOLT, CAP	1		1	1	
13	5VL-H5110-20	.反射镜组合 .REFLECTOR ASSY	1		1	1	
14	1SF-F3103-00	前叉组合(右边) FRONT FORK ASSY (R.H)	1		1	1	
15	1BK-F3107-00	.外管组件(右边) .OUTER TUBE COMP. (R.H)	1		1	1	
16	1BK-F3118-00	.衬套 .SPACER	1		1	1	
17	2D0-F3146-00	.油封垫圈 .WASHER, OIL SEAL	1		1	1	
18	1BK-F3145-00	.油封 .OIL SEAL	1		1	1	
19	4GU-F3144-10	.防尘罩 .SEAL, DUST	1		1	1	
20	5VL-F3170-10	.前叉气缸组合 .CYLINDER COMP., FRONT FORK	1		1	1	
21	2D0-F3152-00	.副弹簧 .SPRING, SUB	1		1	1	
22	2D0-F3157-00	.前叉活塞环 .RING, PISTON	1		1	1	
23	5VL-F3141-50	.前叉弹簧 .SPRING, FRONT FORK	1		1	1	
24	1BK-F3110-00	.内管组件1 .INNER TUBE COMP.1	1		1	1	
25	1BK-F3111-00	.顶盖螺栓 .BOLT, CAP	1		1	1	
26	5VL-H5110-20	.反射镜组合 .REFLECTOR ASSY	1		1	1	
27	1SF-F331X-00	下侧托架 BRACKET, UNDER	1		1	1	

FIG. 21 前叉(鼓刹)

FRONT FORK FOR DRUM BRAKE

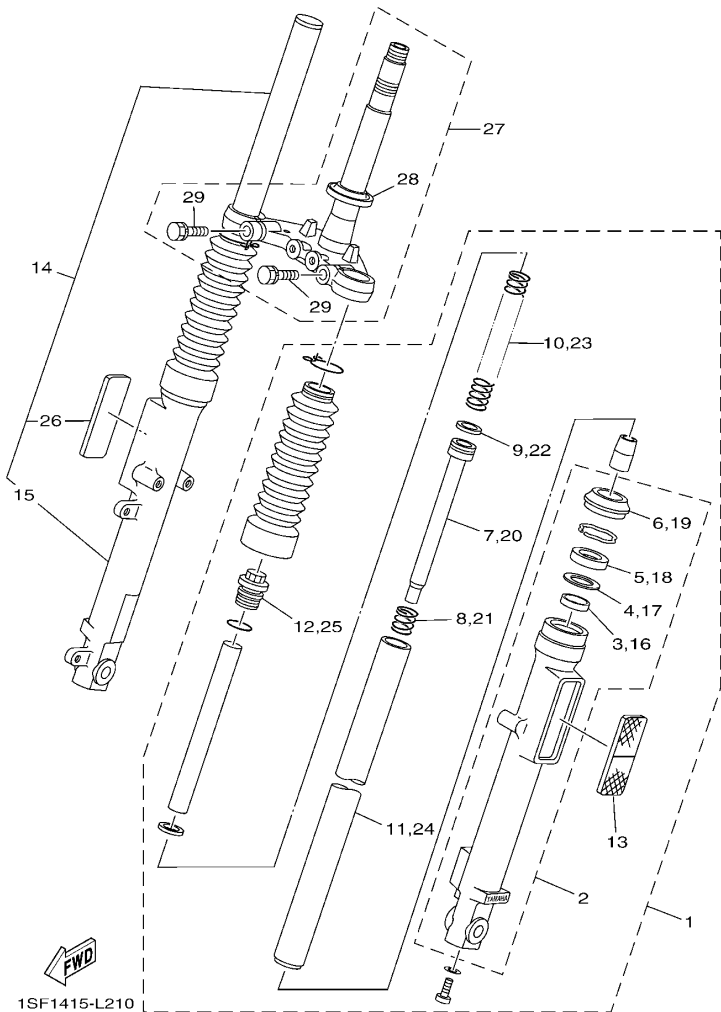

参照 号码	零件号码 PART NO.	零件名称 DESCRIPTION	1SF1	1SF2	1SF3	1SF4	备注 REMARKS
28	4FP-F3411-00	. 滚珠座圈 1 . RACE, BALL 1	1		1	1	
29	1SF-F3346-00	. 螺栓 1 . BOLT 1	2		2	2	

FIG. 22 前叉(碟刹)

FRONT FORK FOR DISK BRAKE

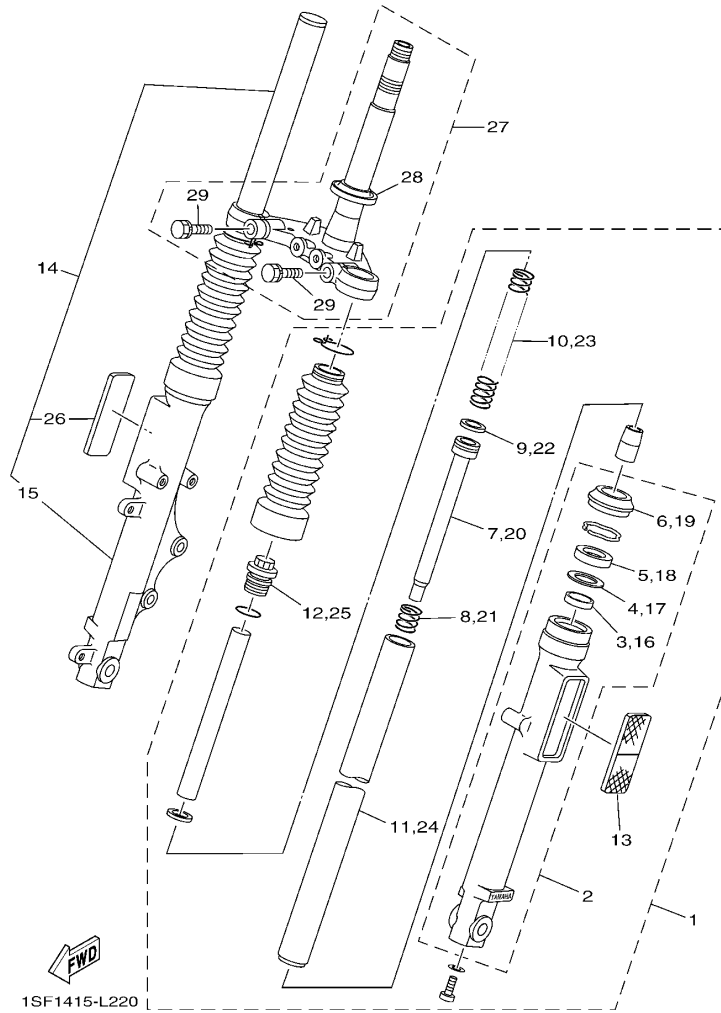

参照 号码	零件号码 PART NO.	零件名称 DESCRIPTION	1SF1	1SF2	1SF3	1SF4	备注 REMARKS
1	1SF-F3102-10	前叉组合(左边) FRONT FORK ASSY (L.H)		1			
2	1BK-F3106-00	.外管组件(左边) .OUTER TUBE COMP.		1			
3	1BK-F3118-00	.衬套 .SPACER		1			
4	2D0-F3146-00	.油封垫圈 .WASHER, OIL SEAL		1			
5	1BK-F3145-00	.油封 .OIL SEAL		1			
6	4GU-F3144-10	.防尘罩 .SEAL, DUST		1			
7	5VL-F3170-10	前叉气缸组合 .CYLINDER COMP., FRONT FORK		1			
8	2D0-F3152-00	副弹簧 .SPRING, SUB		1			
9	2D0-F3157-00	前叉活塞环 .RING, PISTON		1			
10	5VL-F3141-50	前叉弹簧 .SPRING, FRONT FORK		1			
11	1BK-F3110-00	.内管组件1 .INNER TUBE COMP.1		1			
12	1BK-F3111-00	.顶盖螺栓 .BOLT, CAP		1			
13	5VL-H5110-20	.反射镜组合 .REFLECTOR ASSY		1			
14	1SF-F3103-10	前叉组合(右边) FRONT FORK ASSY (R.H)		1			
15	1BK-F3107-10	.外管组件(右边) .OUTER TUBE COMP. (R.H)		1			
16	1BK-F3118-00	.衬套 .SPACER		1			
17	2D0-F3146-00	.油封垫圈 .WASHER, OIL SEAL		1			
18	1BK-F3145-00	.油封 .OIL SEAL		1			
19	4GU-F3144-10	.防尘罩 .SEAL, DUST		1			
20	5VL-F3170-10	前叉气缸组合 .CYLINDER COMP., FRONT FORK		1			
21	2D0-F3152-00	副弹簧 .SPRING, SUB		1			
22	2D0-F3157-00	前叉活塞环 .RING, PISTON		1			
23	5VL-F3141-50	前叉弹簧 .SPRING, FRONT FORK		1			
24	1BK-F3110-00	.内管组件1 .INNER TUBE COMP.1		1			
25	1BK-F3111-00	.顶盖螺栓 .BOLT, CAP		1			
26	5VL-H5110-20	.反射镜组合 .REFLECTOR ASSY		1			
27	1SF-F331X-00	下侧托架 BRACKET, UNDER		1			

FIG. 22 前叉(碟刹)

FRONT FORK FOR DISK BRAKE

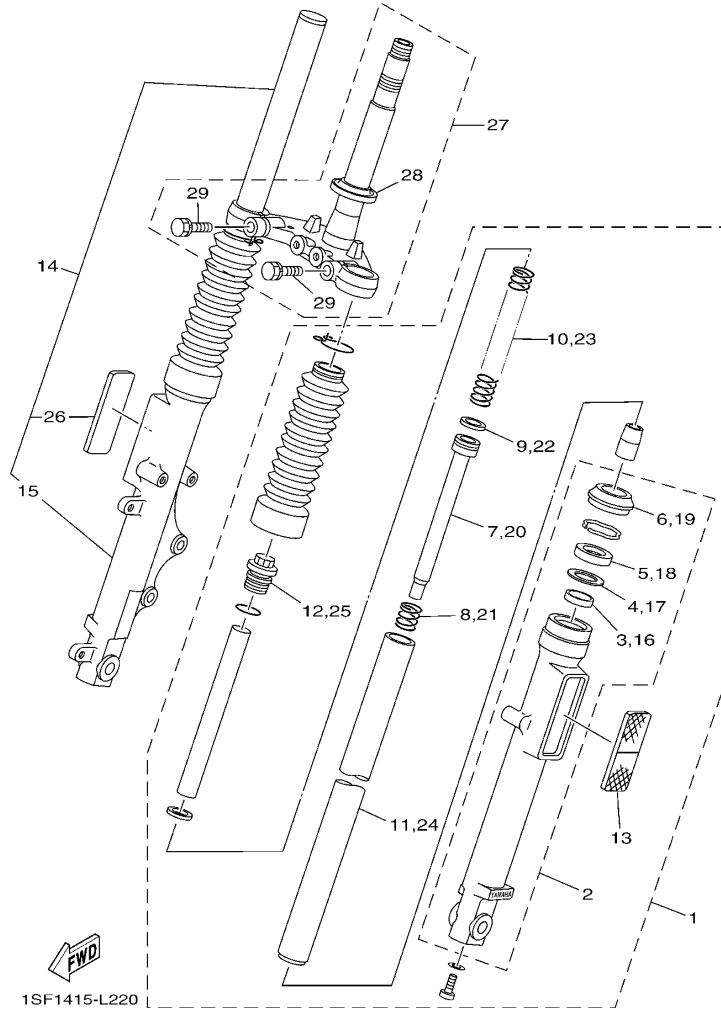

参照 号码	零件号码 PART NO.	零件名称 DESCRIPTION	1SF1	1SF2	1SF3	1SF4	备注 REMARKS
28	4FP-F3411-00	. 滚珠座圈 1 . RACE, BALL 1		1			
29	1SF-F3346-00	. 螺栓 1 . BOLT 1		2			

FIG. 23 油箱

FUEL TANK

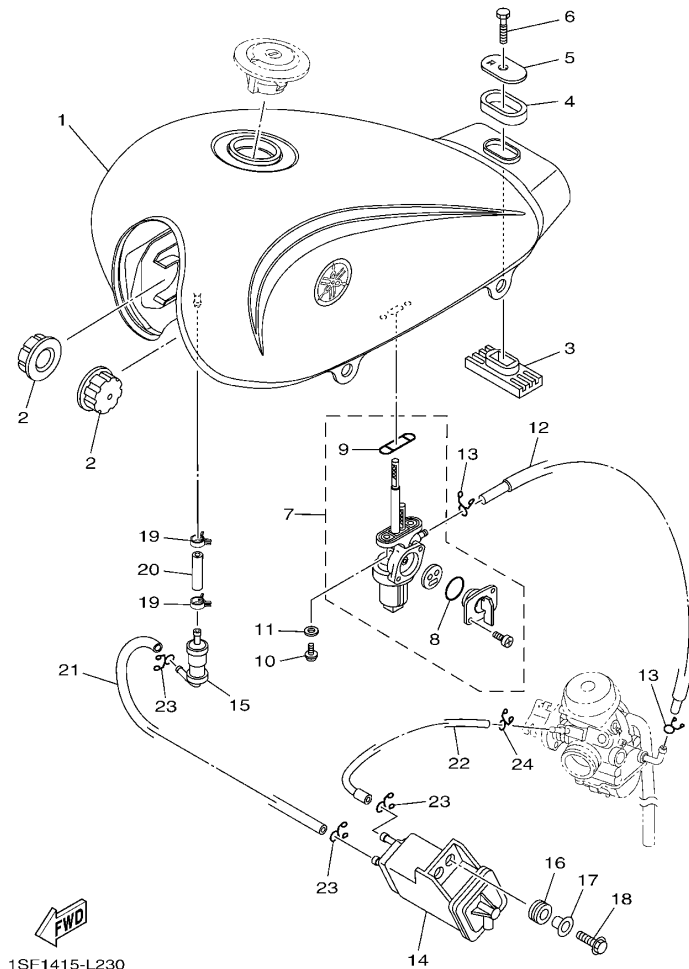

1SF1415-L230

参照 号码	零件号码 PART NO.	零件名称 DESCRIPTION	1SF1	1SF2	1SF3	1SF4	备注 REMARKS
1	1SF-W2411-00-P0	油箱组合 FUEL TANK ASSY	1	1			UR 浓红车用 UR FOR DRMK
	1SF-W2411-00-P1	油箱组合 FUEL TANK ASSY	1	1			UR 金属黑色车用 UR FOR SMX
	1SF-W2411-00-P2	油箱组合 FUEL TANK ASSY	1	1			UR 浅蓝鸡尾白色 1 车用 UR FOR BWC1
	1SF-W2411-01-P1	油箱组合 FUEL TANK ASSY			1	1	UR 金属黑色车用 UR FOR SMX
	1SF-W2411-01-P2	油箱组合 FUEL TANK ASSY			1	1	UR 浅蓝鸡尾白色 1 车用 UR FOR BWC1
	1SF-W2411-01-P0	油箱组合 FUEL TANK ASSY			1	1	UR 浓红车用 UR FOR DRMK
2	4FP-F4181-00	定位减震器 1 DAMPER, LOCATING 1	2	2	2	2	
3	2D0-F4183-00	定位减震器 3 DAMPER, LOCATING 3	1	1	1	1	
4	4FP-F4183-00	定位减震器 3 DAMPER, LOCATING 3	1	1	1	1	
5	4FP-F4186-01	特制垫片 WASHER, SPECIAL	1	1	1	1	
6	2D0-F4176-01	螺栓 1 BOLT 1	1	1	1	1	
7	2D0-F4500-00	燃油开关组合 1 FUEL COCK ASSY 1	1	1	1	1	
8	4FP-F4543-00	油封 .SEAL, COCK	1	1	1	1	
9	4FP-F4512-00	密封垫 .GASKET	1	1	1	1	
10	90159-06820	带垫螺钉 SCREW, WITH WASHER	2	2	2	2	
11	90430-05800	衬垫 GASKET	2	2	2	2	
12	2D0-F4311-10	燃油管 1 PIPE, FUEL 1	1	1	1	1	
13	90467-09854	卡环 CLIP	2	2	2	2	
14	1BK-F4170-00	过滤缸总成 CANISTER ASSY	1	1	1	1	
15	1BK-F4180-00	滚动阀组合 ROLL OVER VALVE ASSY	1	1	1	1	
16	90480-13018	橡胶垫 GROMMET	2	2	2	2	
17	90387-06737	轴套 COLLAR	2	2	2	2	
18	95022-06016	凸缘螺栓 BOLT, FLANGE	2	2	2	2	
19	90467-10826	卡环 CLIP	2	2	2	2	
20	13R-F4312-00	管 2 PIPE 2	1	1	1	1	
21	1SF-F4313-00	管 3 PIPE 3	1	1	1	1	
22	1SF-F4314-00	管 4 PIPE 4	1	1	1	1	

FIG. 23 油箱

FUEL TANK

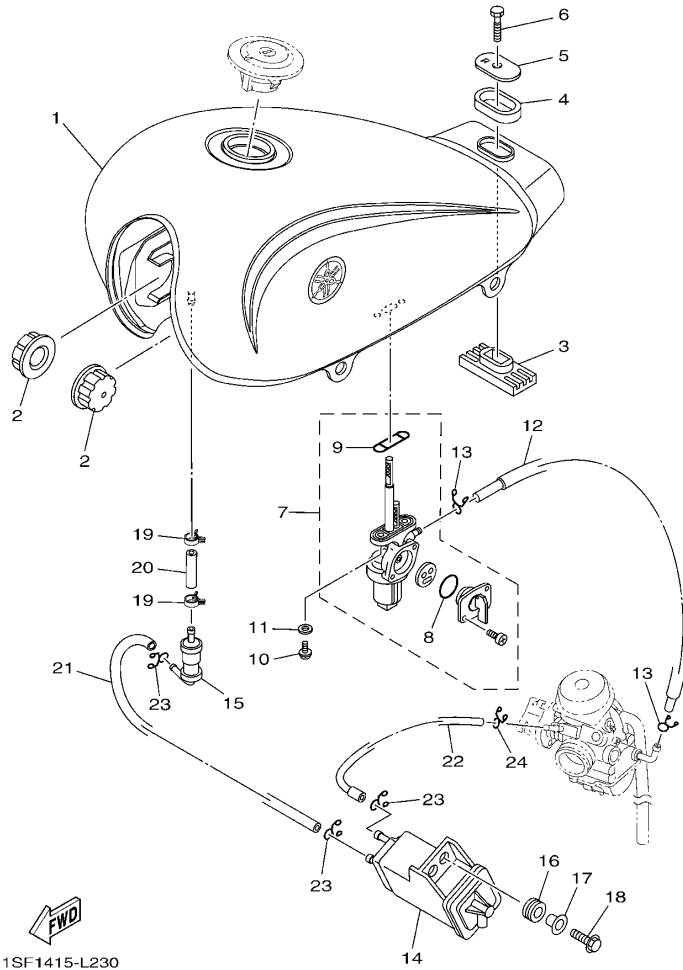

1SF1415-L230

参照 号码	零件号码 PART NO.	零件名称 DESCRIPTION	1SF1	1SF2	1SF3	1SF4	备注 REMARKS
23	90467-09006	卡环 CLIP	3	3	3	3	
24	90467-07029	卡环 CLIP	1	1	1	1	

FIG. 24 座位

SEAT

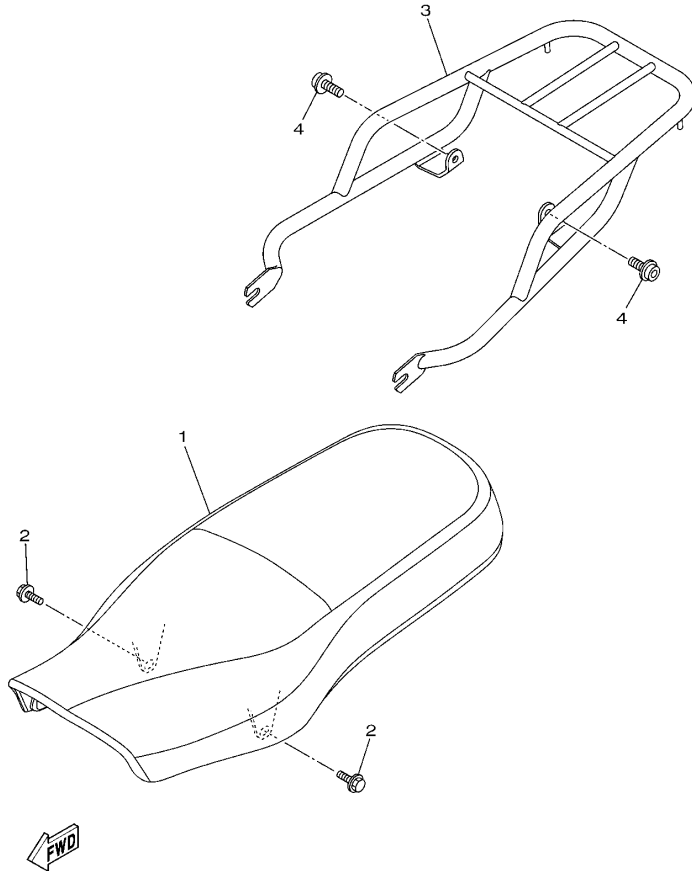

1SF1415-L240

参照 号码	零件号码 PART NO.	零件名称 DESCRIPTION	1SF1	1SF2	1SF3	1SF4	备注 REMARKS
1	1SF-F4730-10	双人座垫组合 DOUBLE SEAT ASSY	1	1	1	1	
2	90119-06869	带垫螺栓 BOLT, WITH WASHER	2	2	2	2	
3	1SF-F4840-00	载架组合 CARRIER ASSY	1	1	1	1	
4	90110-08836	六角头插座螺栓 BOLT, HEXAGON SOCKET HEAD	2	2	2	2	

FIG. 25 前轮(鼓刹)

FRONT WHEEL FOR DRUM BRAKE

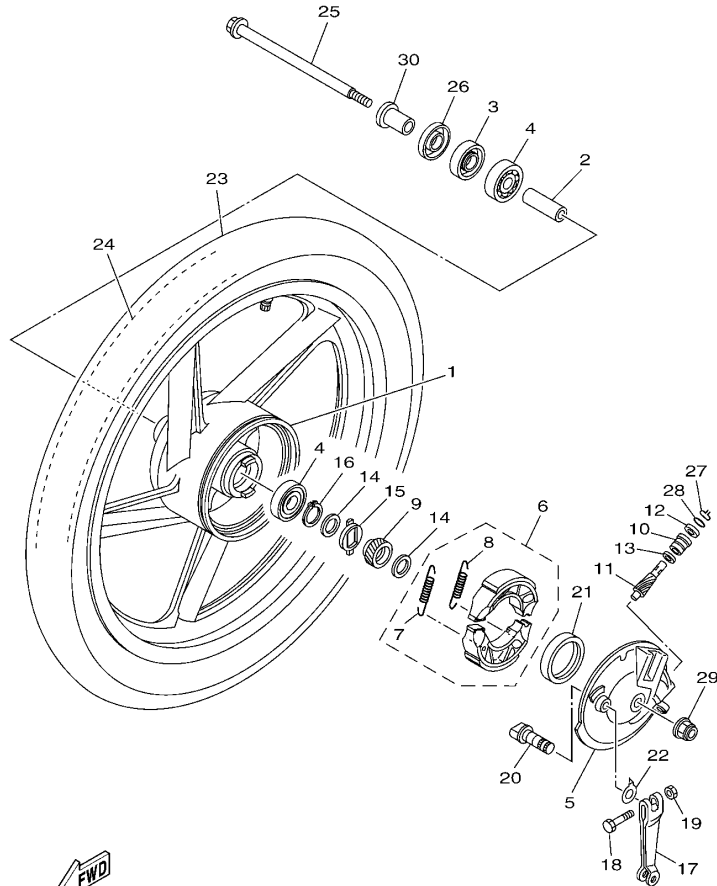

1SF1415-L250

参照 号码	零件号码 PART NO.	零件名称 DESCRIPTION	1SF1	1SF2	1SF3	1SF4	备注 REMARKS
1	1SF-F5168-00-33	前压铸轮 CAST WHEEL, FRONT	1		1		雅马哈黑色 YB
2	90560-12828	衬套 SPACER	1	1			
3	93102-18806	油封 OIL SEAL	1	1			
4	93306-301XS	轴承 BEARING	2	2			
5	1BK-F5121-00-33	前制动盖 PLATE, BRAKE SHOE	1	1			雅马哈黑色 YB
6	5VL-W2533-21	制动蹄块总成 BRAKE SHOE SET	1	1			
7	90506-12801	.拉簧 .SPRING, TENSION	1	1			
8	90506-15802	.拉簧 .SPRING, TENSION	1	1			
9	1BK-F5135-00	主驱动齿轮 GEAR, DRIVE	1	1			
10	1KL-F5136-00	衬套 BUSH	1	1			
11	1KL-F5138-00	仪表齿轮 GEAR, METER	1	1			
12	93104-07800	油封 OIL SEAL	1	1			
13	90201-07836	平垫圈 WASHER, PLATE	1	1			
14	90201-20844	平垫圈 WASHER, PLATE	2	2			
15	1KL-F5149-01	速度表转动卡环 CLUTCH, METER	1	1			
16	93410-19831	卡环 CIRCLIP	1	1			
17	4FP-F5155-11	制动臂 1 LEVER, CAMSHAFT 1	1	1			
18	90101-06848	螺栓 BOLT	1	1			
19	95302-06600	螺母 NUT	1	1			
20	4GU-F5351-02	凸轮轴 CAMSHAFT	1	1			
21	93105-47808	油封 OIL SEAL	1	1			
22	4GU-F533A-01	指示片 PLATE, INDICATOR	1	1			
23	94127-18851	轮胎 (2.75-18) TIRE (2.75-18 329 4PR(42P) TT)	1	1			WEIXING
24	94227-18818	内胎 (2.75-18) TUBE (2.75-18)	1	1			WEIXING
25	1SF-F5181-00	前轮轮轴 AXLE, WHEEL	1	1			
26	1KL-F5118-00	轮毂防尘盖 COVER, HUB DUST	1	1			
27	1KL-F5137-01	止动环 RING, STOP	1	1			

FIG. 25 前轮(鼓刹)

FRONT WHEEL FOR DRUM BRAKE

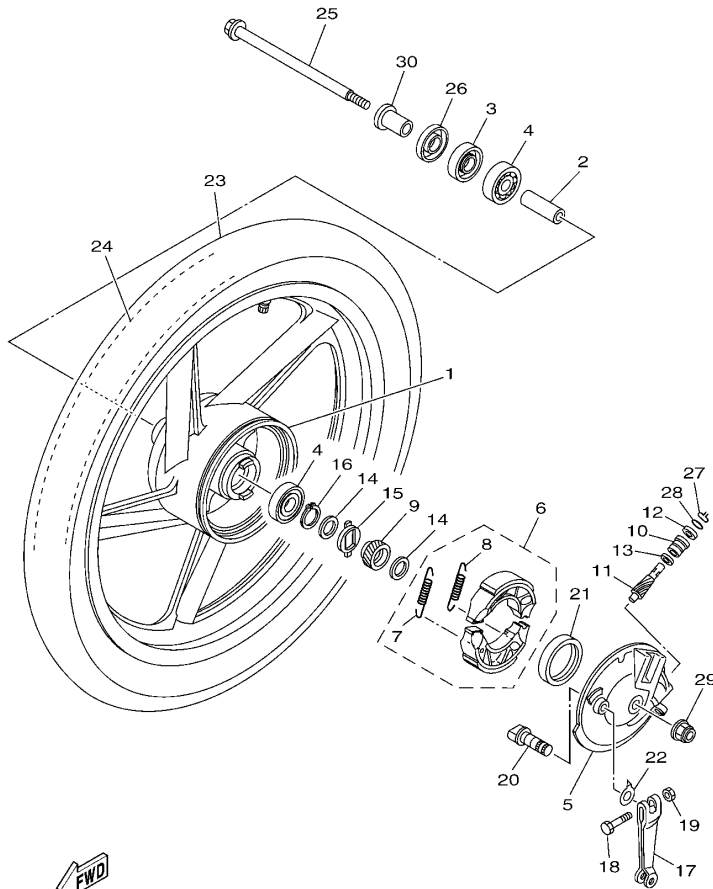

1SF1415-L250

参照 号码	零件号码 PART NO.	零件名称 DESCRIPTION	1SF1	1SF2	1SF3	1SF4	备注 REMARKS
28	93210-14818	O 型环 O-RING	1		1		
29	95602-12200	自锁螺母 NUT, SELF-LOCKING	1		1		
30	90387-12840	轴套 COLLAR	1		1		

FIG. 26 前轮(碟刹)

FRONT WHEEL FOR DISK BRAKE

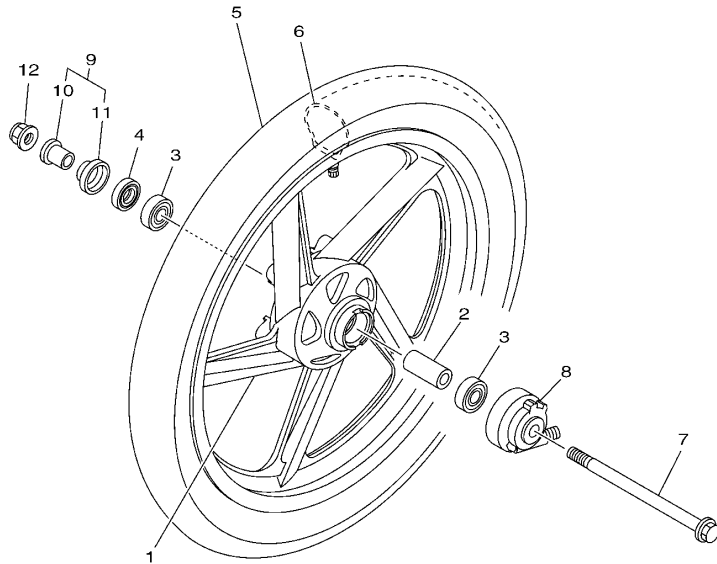

参照 号码	零件号码 PART NO.	零件名称 DESCRIPTION	ISF1	ISF2	ISF3	ISF4	备注 REMARKS
1	1SF-F5168-50	前压铸轮 CAST WHEEL, FRONT		1			
2	90560-15293	衬套 SPACER		1			
3	93306-202Y4	轴承 BEARING		2			
4	93102-20857	油封 OIL SEAL		1			
5	94127-18851	轮胎 (2.75-18) TIRE (2.75-18 329 4PR(42P) TT)		1			WEIXING
6	94227-18818	内胎 (2.75-18) TUBE (2.75-18)		1			WEIXING
7	5VL-F5181-11	前轮轮轴 AXLE, WHEEL		1			
8	4GU-F5190-12	齿轮装置组合 GEAR UNIT ASSY		1			
9	4GU-F511X-01	轴套组 COLLAR		1			
10	90387-158K1	轴套 COLLAR		1			
11	4GU-F5118-00	轮毂防尘盖 COVER, HUB DUST		1			
12	95602-14200	自锁螺母 NUT, SELF-LOCKING		1			

1SF1415-L260

FIG. 27 前辐条轮

FRONT WHEEL FOR SPOKE WHEEL

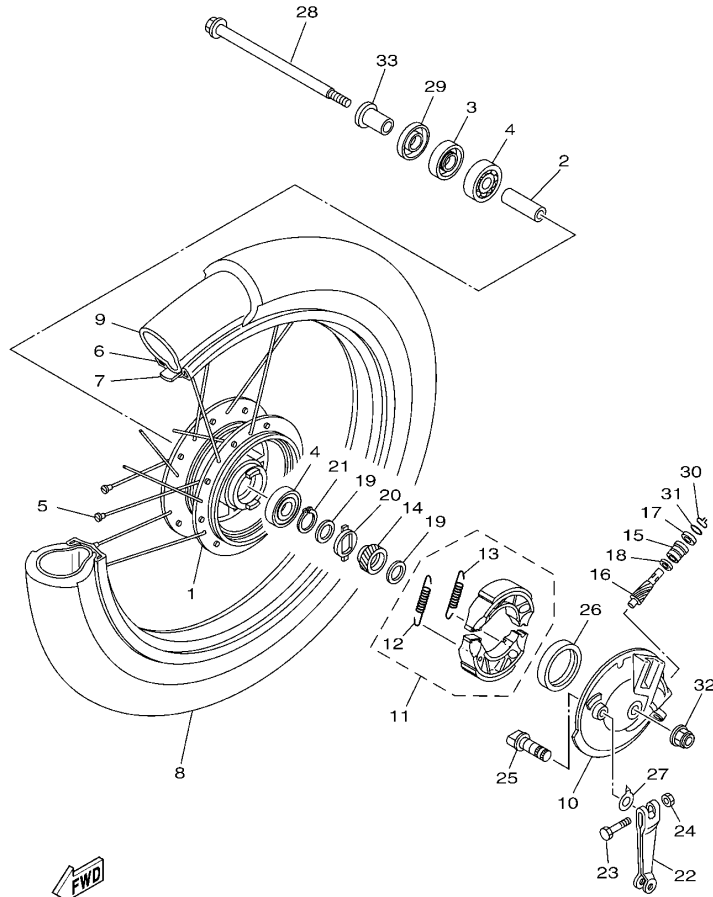

1SF1415-L270

参照 号码	零件号码 PART NO.	零件名称 DESCRIPTION	1SF1	1SF2	1SF3	1SF4	备注 REMARKS
1	5VL-F5111-00-35	前轮毂 HUB, FRONT				1	银色 SL
2	90560-12828	衬套 SPACER				1	
3	93102-18806	油封 OIL SEAL				1	
4	93306-301XS	轴承 BEARING				2	
5	5VL-W5304-01	辐条套件 SPOKE SET, REAR				1	
6	94416-18803	轮辋 (1.60-18) RIM (1.60-18)				1	
7	94327-18802	轮辋带箍 (2.75-18) BAND, RIM (2.75-18)				1	
8	94127-18851	轮胎 (2.75-18) TIRE (2.75-18 329 4PR(42P) TT)				1	WEIXING
9	94227-18818	内胎 (2.75-18) TUBE (2.75-18)				1	WEIXING
10	5VL-F5121-01-35	前制动盖 PLATE, BRAKE SHOE				1	银色 SL
11	5VL-W2533-21	制动蹄块总成 BRAKE SHOE SET				1	
12	90506-12801	.拉簧 .SPRING, TENSION				1	
13	90506-15802	.拉簧 .SPRING, TENSION				1	
14	1KL-F5135-00	主驱动齿轮 GEAR, DRIVE				1	
15	1KL-F5136-00	衬套 BUSH				1	
16	1KL-F5138-00	仪表齿轮 GEAR, METER				1	
17	93104-07811	油封 OIL SEAL				1	
18	90201-07836	平垫圈 WASHER, PLATE				1	
19	90201-20844	平垫圈 WASHER, PLATE				2	
20	1KL-F5149-01	速度表转动卡环 CLUTCH, METER				1	
21	93410-19831	卡环 CIRCLIP				1	
22	4FP-F5155-11	制动臂 1 LEVER, CAMSHAFT 1				1	
23	90101-06848	螺栓 BOLT				1	
24	95302-06600	螺母 NUT				1	
25	4GU-F5351-02	凸轮轴 CAMSHAFT				1	
26	93105-47802	油封 OIL SEAL				1	
27	4GU-F533A-01	指示片 PLATE, INDICATOR				1	

FIG. 27 前辐条轮

FRONT WHEEL FOR SPOKE WHEEL

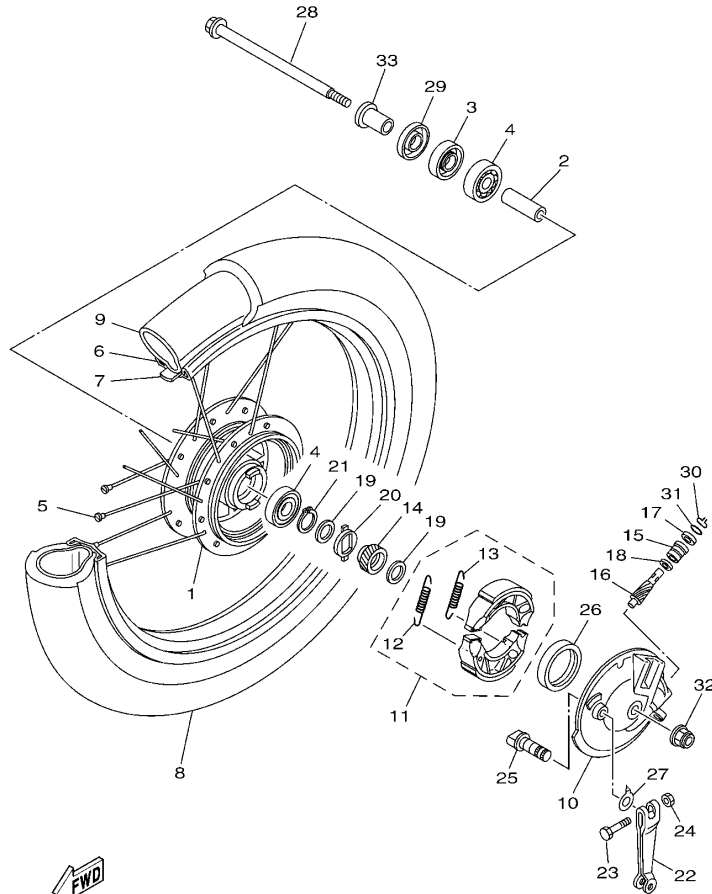

1SF1415-L270

参照 号码	零件号码 PART NO.	零件名称 DESCRIPTION	1SF1	1SF2	1SF3	1SF4	备注 REMARKS
28	1SF-F5181-00	前轮轮轴 AXLE, WHEEL				1	
29	1KL-F5118-00	轮毂防尘盖 COVER, HUB DUST				1	
30	1KL-F5137-01	止动环 RING, STOP				1	
31	93210-14818	O型环 O-RING				1	
32	95602-12200	自锁螺母 NUT, SELF-LOCKING				1	
33	90387-12840	轴套 COLLAR				1	

FIG. 28 前制动器卡钳

FRONT BRAKE CALIPER

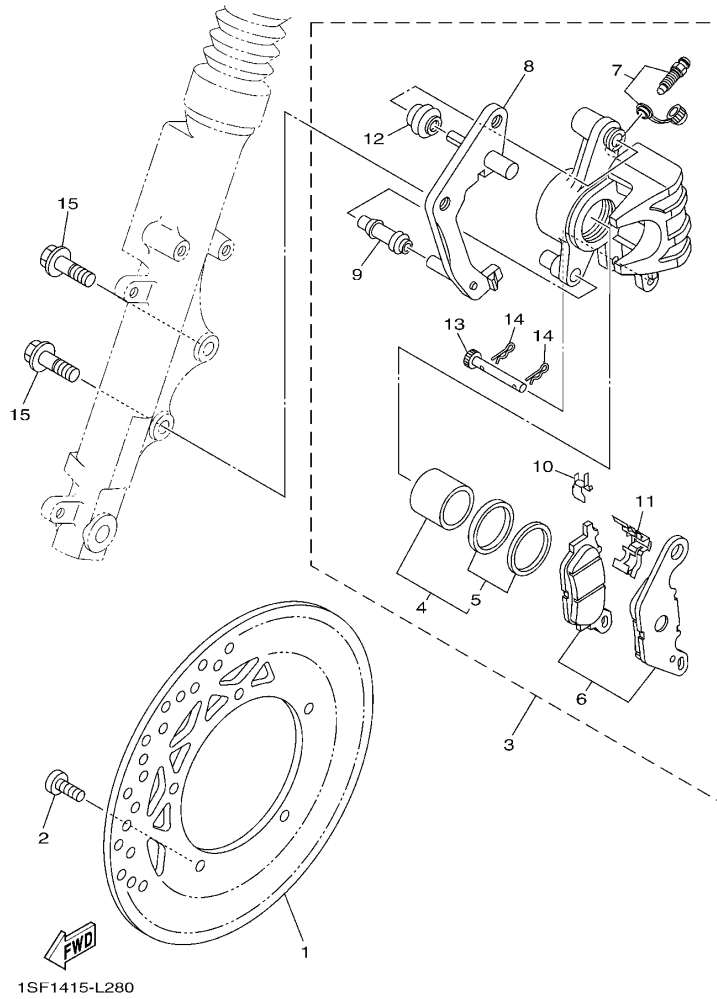

参照 号码	零件号码 PART NO.	零件名称 DESCRIPTION	1SF1	1SF2	1SF3	1SF4	备注 REMARKS
1	1BK-F582U-00	制动盘 (右边) DISK, BRAKE (RIGHT)		1			
2	90111-08805	六角螺栓 BOLT, HEX. SOCKET BUTTON		5			
3	1SF-F580U-00	制动器卡钳组合 (右边) CALIPER ASSY (RIGHT)		1			
4	4S9-W0057-00	. 卡钳活塞组合 . PISTON ASSY, CALIPER		1			
5	4S9-W0047-00	. 卡钳密封套件 . CALIPER SEAL KIT		1			
6	4S9-W0045-00	. 刹车片组合 . BRAKE PAD KIT		1			
7	4S9-W0048-01	. 带孔螺钉套件 . BLEED SCREW KIT		1			
8	1SF-F5921-00	. 支承托架 . BRACKET, SUPPORT		1			
9	4S9-F5937-00	. 保护罩 2 . BOOT 2		1			
10	4S9-F5939-00	. 扣片 . CLIP, PAD		1			
11	4S9-F5919-00	. 衬垫支承 . SUPPORT, PAD		1			
12	4S9-F5917-00	. 卡钳套 . BOOT, CALIPER		1			
13	4S9-F5924-01	. 刹车片销 . PIN, PAD		1			
14	4S9-F5925-11	. 卡环 . CLIP		2			
15	90105-10831	凸缘螺栓 BOLT, FLANGE		2			

FIG. 29 后压铸轮

REAR WHEEL FOR CAST WHEEL

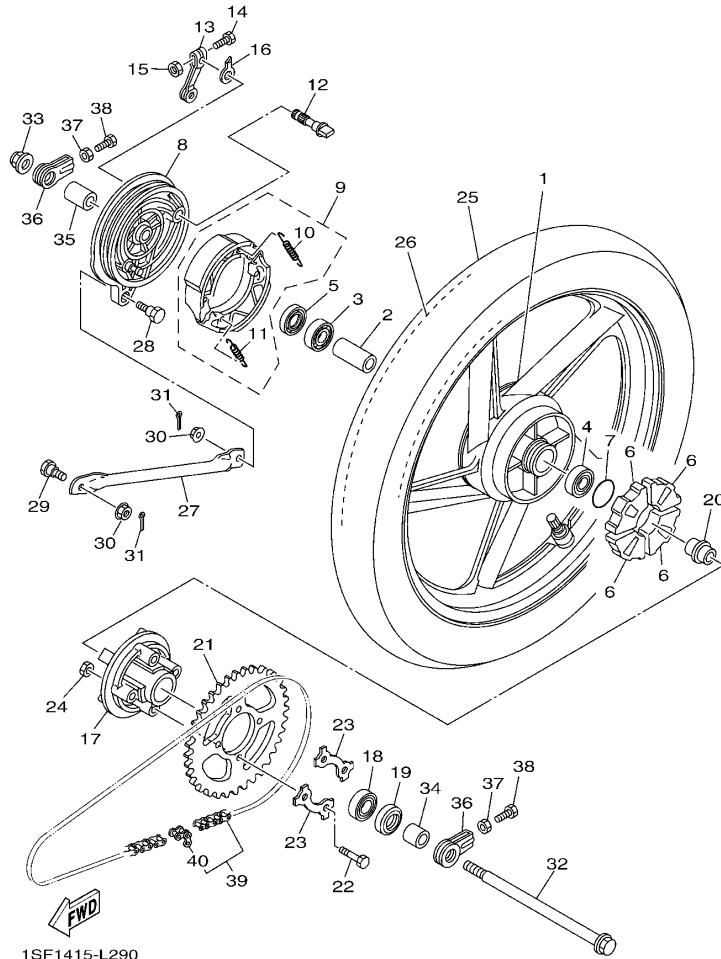

1SF1415-L290

参照 号码	零件号码 PART NO.	零件名称 DESCRIPTION	1SF1	1SF2	1SF3	1SF4	备注 REMARKS
1	1SF-F5338-00-33	后压铸轮 CAST WHEEL, REAR	1		1		雅马哈黑色 YB
	1SF-F5338-10-33	后压铸轮 CAST WHEEL, REAR		1			雅马哈黑色 YB
2	90387-15809	轴套 COLLAR	1	1	1		
3	93306-252YY	轴承 BEARING	1		1		
	93306-202Y4	轴承 BEARING			1		
4	93306-252XA	轴承 BEARING	1	1	1		
5	93104-22802	油封 OIL SEAL	1	1	1		
6	1KL-F5364-00	减震垫 DAMPER	4	4	4		
7	93210-42803	O型环 O-RING	1	1	1		
8	1BK-F5321-00-33	后制动盖 PLATE, BRAKE SHOE	1	1	1		雅马哈黑色 YB
9	5VL-W2533-21	制动蹄块总成 BRAKE SHOE SET	1	1	1		
10	90506-12801	.拉簧 .SPRING, TENSION	1	1	1		
11	90506-15802	.拉簧 .SPRING, TENSION	1	1	1		
12	4GU-F5351-02	凸轮轴 CAMSHAFT	1	1	1		
13	5VL-F5355-01	制动臂 1 LEVER, CAMSHAFT	1	1	1		
14	90101-06848	螺栓 BOLT	1	1	1		
15	95302-06600	螺母 NUT	1	1	1		
16	4GU-F533A-01	指示片 PLATE, INDICATOR	1	1	1		
17	5VL-F5366-00	轮毂离合器 CLUTCH, HUB	1	1	1		
18	93306-054X3	轴承 BEARING	1	1	1		
19	93106-26812	油封 OIL SEAL	1	1	1		
20	5VL-F5387-01	链轮轴轴 AXLE, SPROCKET	1	1	1		
21	1SF-F5443-00	从动链 SPROCKET, DRIVEN (43T)	1	1	1		
22	90109-08864	螺栓 BOLT	4	4	4		
23	5LK-F5412-01	垫片 WASHER	2	2	2		
24	90179-08639	螺母 NUT	4	4	4		
25	94135-16803	轮胎 (3.50-16) TIRE (3.50-16 6PR(58P) TT)	1	1	1		WEIXING

FIG. 29 后压铸轮

REAR WHEEL FOR CAST WHEEL

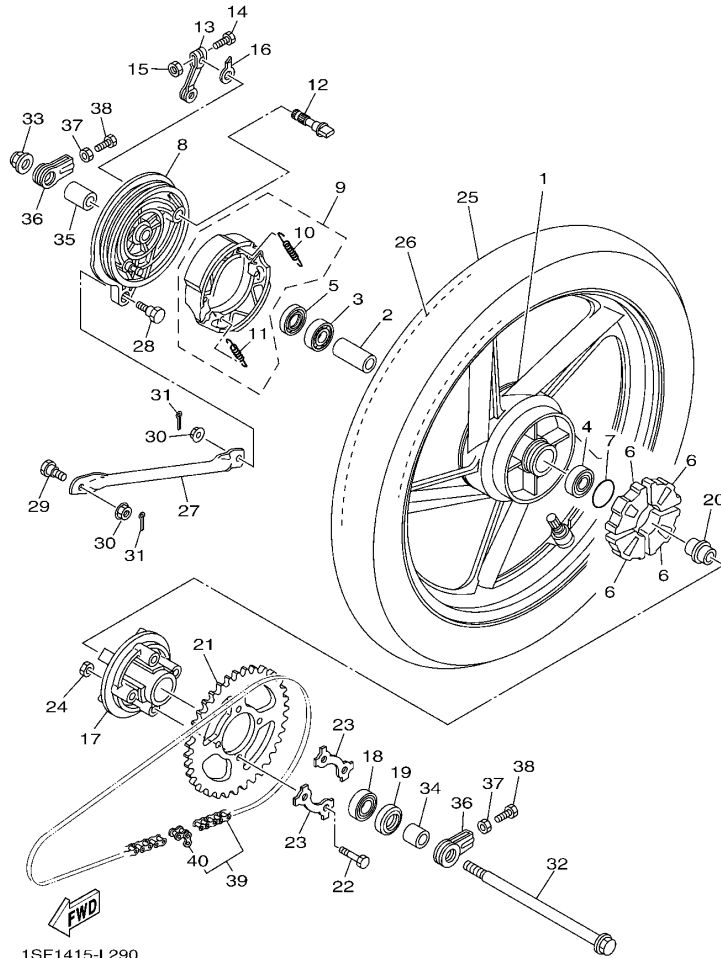

1SF1415-L290

参照 号码	零件号码 PART NO.	零件名称 DESCRIPTION	1SF1	1SF2	1SF3	1SF4	备注 REMARKS
26	94235-16801	内胎 (3.50-16) TUBE (3.50-16)	1	1	1		WEIXING
27	5VL-F5371-00	拉杆 BAR, TENSION	1	1	1		
28	90109-08847	螺栓 BOLT	1	1	1		
29	90109-08848	螺栓 BOLT	1	1	1		
30	95702-08500	螺母 NUT, FLANGE	2	2	2		
31	91402-20012	开口销 PIN, COTTER	2	2	2		
32	5VL-F5381-01	后轮轴轴 AXLE, WHEEL	1	1	1		
33	95602-14200	自锁螺母 NUT, SELF-LOCKING	1	1	1		
34	5VL-F5386-01	链轮轴安装套 COLLAR, SPROCKET AXLE	1	1	1		
35	5VL-F5377-01	轴套 COLLAR, WHEEL	1	1	1		
36	5VL-F5388-01	链条张紧板 1 PULLER, CHAIN 1	2	2	2		
37	95312-08600	螺母 NUT	2	2	2		
38	90153-08804	六角头螺钉 SCREW, HEXAGON	2	2	2		
39	5VL-F53C0-10	链条总成 CHAIN	1	1	1		
40	94668-E2001	链式接头 JOINT, CHAIN	1	1	1		

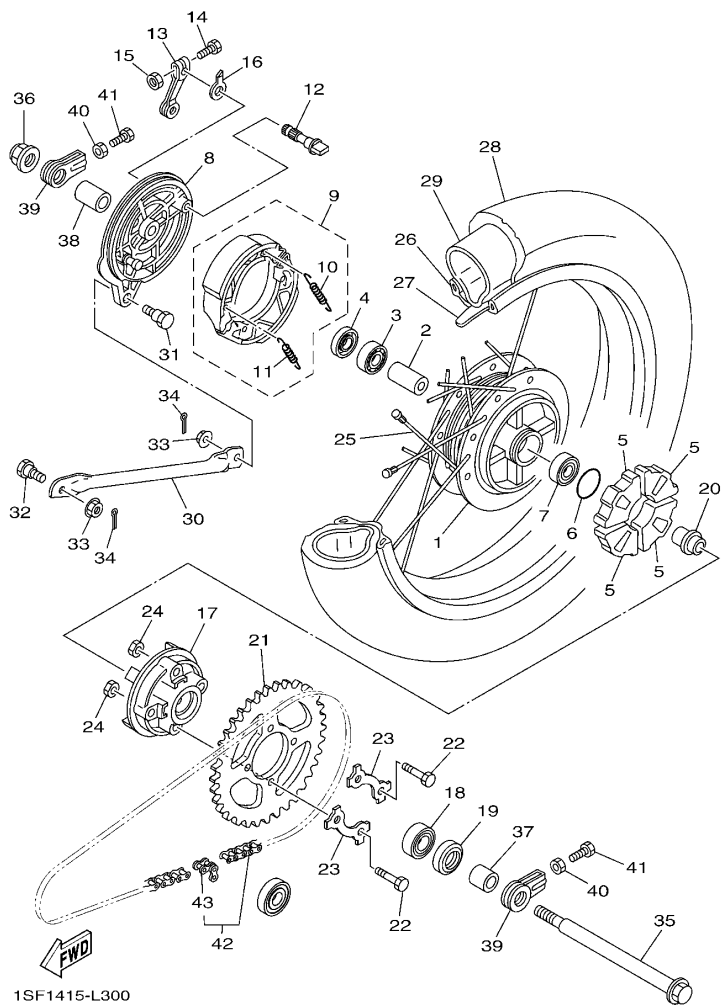

1SF1415-L300

FIG. 30 后辐条轮

REAR WHEEL FOR SPOKE WHEEL

参照 号码	零件号码 PART NO.	零件名称 DESCRIPTION	1SF1	1SF2	1SF3	1SF4	备注 REMARKS
1	5VL-F5311-00-35	后轮毂 HUB, REAR				1	银色 SL
2	90387-15809	轴套 COLLAR				1	
3	93306-202Y4	轴承 BEARING				1	
4	93104-22802	油封 OIL SEAL				1	
5	1KL-F5364-00	减震垫 DAMPER				4	
6	93210-42807	O型环 O-RING				1	
7	93306-252X5	轴承 BEARING				1	
8	1BK-F5321-00-35	后制动盖 PLATE, BRAKE SHOE				1	银色 SL
9	5VL-W2533-21	制动蹄块总成 BRAKE SHOE SET				1	
10	90506-12801	.拉簧 .SPRING, TENSION				1	
11	90506-15802	.拉簧 .SPRING, TENSION				1	
12	4GU-F5351-02	凸轮轴 CAMSHAFT				1	
13	5VL-F5355-01	制动臂 1 LEVER, CAMSHAFT				1	
14	90101-06848	螺栓 BOLT				1	
15	95302-06600	螺母 NUT				1	
16	4GU-F533A-01	指示片 PLATE, INDICATOR				1	
17	5VL-F5366-00	轮毂离合器 CLUTCH, HUB				1	
18	93306-054X3	轴承 BEARING				1	
19	93106-26812	油封 OIL SEAL				1	
20	5VL-F5387-01	链轮轴 AXLE, SPROCKET				1	
21	1SF-F5443-00	从动链 SPROCKET, DRIVEN (43T)				1	
22	90109-08864	螺栓 BOLT				4	
23	5LK-F5412-01	垫片 WASHER				2	
24	90179-08639	螺母 NUT				4	
25	5VL-W5304-01	辐条套件 SPOKE SET, REAR				1	
26	94421-16800	轮辋 (2. 15-16) RIM (2.15-16)				1	
27	94335-16801	轮辋带箍 (3. 50-16) BAND, RIM (3.50-16)				1	

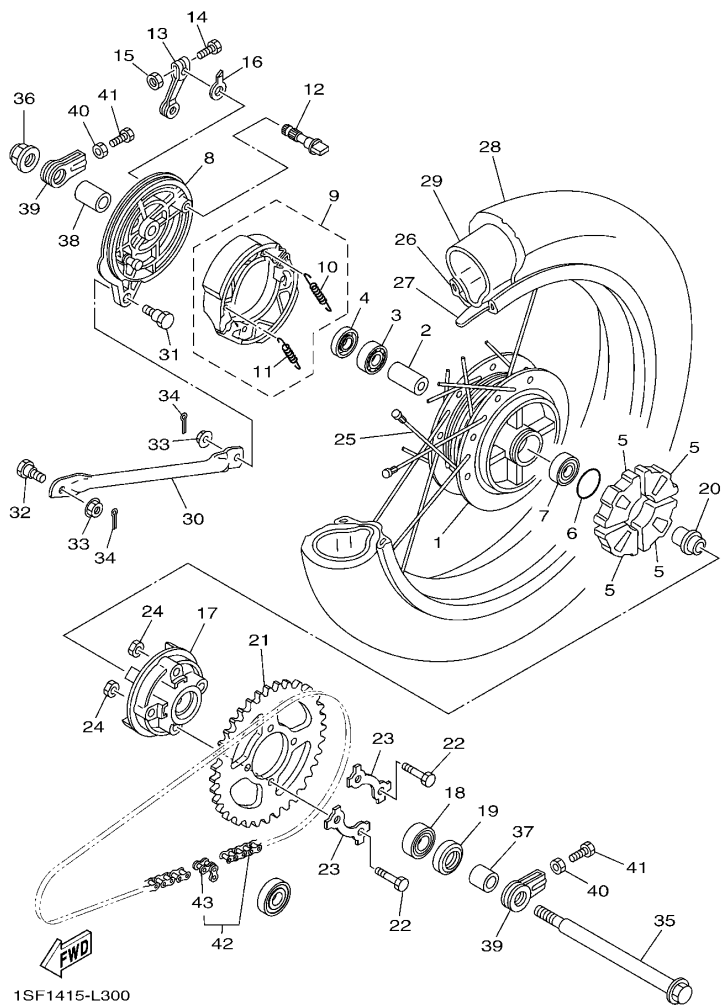

1SF1415-L300

FIG. 30 后辐条轮

REAR WHEEL FOR SPOKE WHEEL

参照 号码	零件号码 PART NO.	零件名称 DESCRIPTION	1SF1	1SF2	1SF3	1SF4	备注 REMARKS
28	94135-16803	轮胎 (3.50-16) TIRE (3.50-16 6PR(58P) TT)				1	WEIXING
29	94235-16801	内胎 (3.50-16) TUBE (3.50-16)				1	WEIXING
30	5VL-F5371-00	拉杆 BAR, TENSION				1	
31	90109-08847	螺栓 BOLT				1	
32	90109-08848	螺栓 BOLT				1	
33	95702-08500	螺母 NUT, FLANGE				2	
34	91402-20012	开口销 PIN, COTTER				2	
35	5VL-F5381-01	后轮轮轴 AXLE, WHEEL				1	
36	95602-14200	自锁螺母 NUT, SELF-LOCKING				1	
37	5VL-F5386-01	链轮轴安装套 COLLAR, SPROCKET AXLE				1	
38	5VL-F5377-01	轴套 COLLAR, WHEEL				1	
39	5VL-F5388-01	链条张紧板 1 PULLER, CHAIN 1				2	
40	95312-08600	螺母 NUT				2	
41	90153-08804	六角头螺钉 SCREW, HEXAGON				2	
42	5VL-F53C0-10	链条总成 CHAIN				1	
43	94668-E2001	链式接头 JOINT, CHAIN				1	

FIG. 31 操纵手柄 钢索(鼓刹)

STEERING CABLE FOR DRUM BRAKE

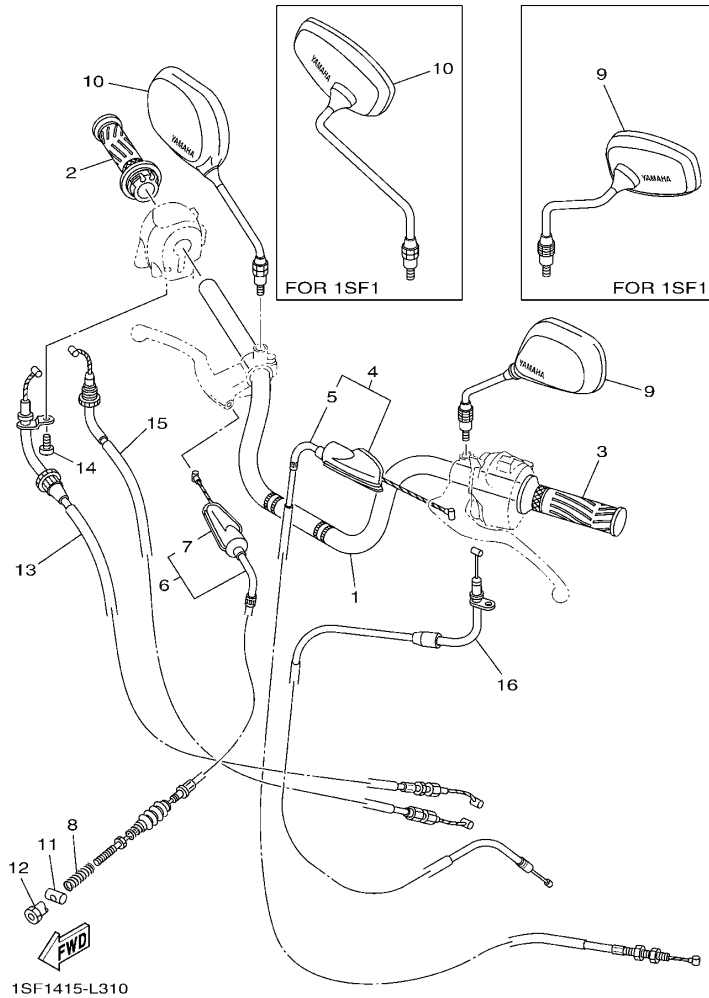

参照 号码	零件号码 PART NO.	零件名称 DESCRIPTION	1SF1	1SF2	1SF3	1SF4	备注 REMARKS
1	1SF-F6111-00	手把 HANDLEBAR	1		1	1	
2	1SF-F6240-00	握把(右边) GRIP ASSY	1		1	1	
3	5VL-F6241-00	握把(左边) GRIP	1		1	1	
4	1SF-F6335-00	离合器拉索 CABLE, CLUTCH	1		1	1	
5	5VL-F6372-01	.手柄套 1 .COVER, HANDLE LEVER 1	1		1	1	
6	1SF-F6341-00	制动拉索 1 WIRE, BRAKE 1	1		1	1	
7	5VL-F6372-01	.手柄套 1 .COVER, HANDLE LEVER 1	1		1	1	
8	90501-08803	压簧 SPRING, COMPRESSION	1		1	1	
9	1SF-F6280-00	后视镜组合(左边) REAR VIEW MIRROR ASSY (LEFT)	1				
	13R-F6280-10	后视镜组合(左边) REAR VIEW MIRROR ASSY (LEFT)			1	1	
10	1SF-F6290-00	后视镜组合(右边) REAR VIEW MIRROR ASSY (RIGHT)	1				
	13R-F6290-10	后视镜组合(右边) REAR VIEW MIRROR ASSY (RIGHT)			1	1	
11	90249-12808	销 PIN	1		1	1	
12	90179-06826	螺母 NUT	1		1	1	
13	1SF-F6311-00	节气门拉索 1 CABLE, THROTTLE 1	1		1	1	
14	98502-05010	十字螺钉 SCREW, PAN HEAD	1		1	1	
15	1SF-F6312-00	节气门拉索 2 CABLE, THROTTLE 2	1		1	1	
16	1SF-F6331-00	起动机钢索 CABLE, STARTER 1	1		1	1	

FIG. 32 操纵手柄 钢索(碟刹)

STEERING CABLE FOR DISK BRAKE

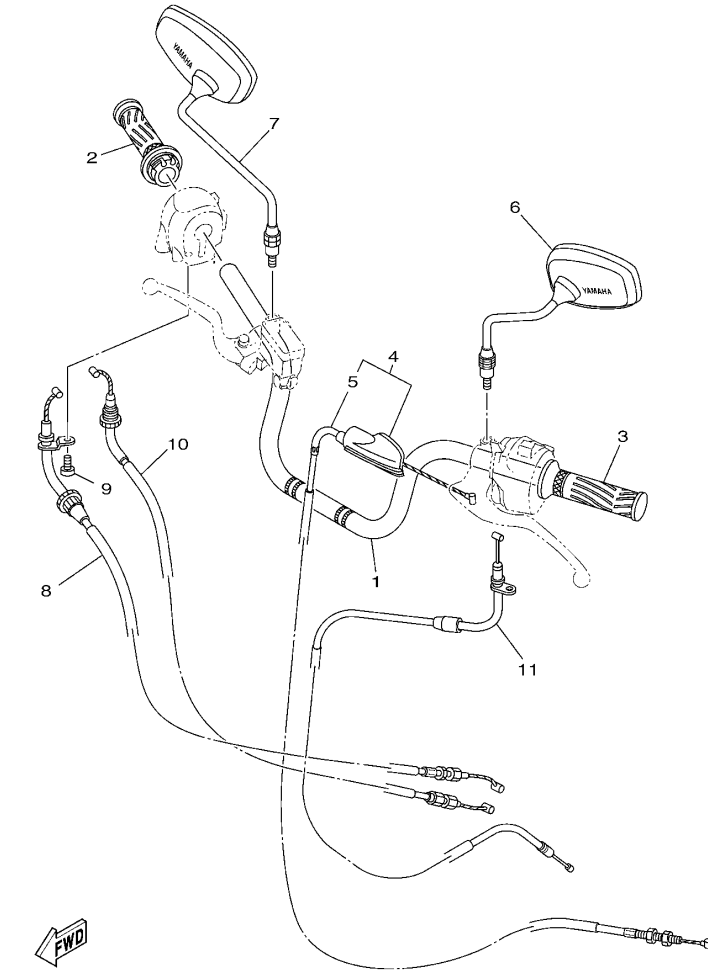

1SF1415-L320

参照 号码	零件号码 PART NO.	零件名称 DESCRIPTION	1SF1	1SF2	1SF3	1SF4	备注 REMARKS
1	1SF-F6111-00	手把 HANDLEBAR		1			
2	1SF-F6240-00	握把(右边) GRIP ASSY		1			
3	5VL-F6241-00	握把(左边) GRIP		1			
4	1SF-F6335-00	离合器拉索 CABLE, CLUTCH		1			
5	5VL-F6372-01	手柄套 1 .COVER, HANDLE LEVER 1		1			
6	1SF-F6280-00	后视镜组合(左边) REAR VIEW MIRROR ASSY (LEFT)		1			
7	1SF-F6290-00	后视镜组合(右边) REAR VIEW MIRROR ASSY (RIGHT)		1			
8	1SF-F6311-00	节气门拉索 1 CABLE, THROTTLE 1		1			
9	98502-05010	十字螺钉 SCREW, PAN HEAD		1			
10	1SF-F6312-00	节气门拉索 2 CABLE, THROTTLE 2		1			
11	1SF-F6331-00	起动机钢索 CABLE, STARTER 1		1			

FIG. 33 前主缸

FRONT MASTER CYLINDER

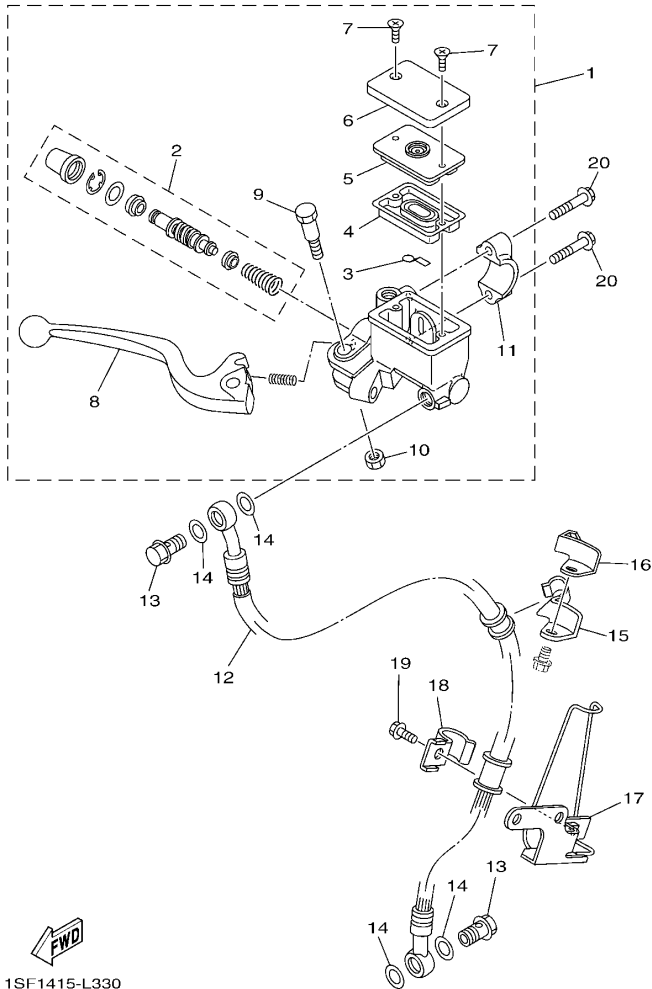

参照 号码	零件号码 PART NO.	零件名称 DESCRIPTION	1SF1	1SF2	1SF3	1SF4	备注 REMARKS
1	1SF-F583T-00	前主缸组合 MASTER CYLINDER ASSY			1		
2	1SF-W0041-00	前主缸套件 CYLINDER KIT, MASTER		1			
3	1SF-F5896-00	储油箱面板 PLATE, RESERVOIR		1			
4	1SF-F5854-00	油箱隔膜 DIAPHRAGM, RESERVOIR		1			
5	1SF-F585B-00	隔板 PLATE, DIAPHRAGM		1			
6	1SF-F5852-00	储油箱盖 CAP, RESERVOIR		1			
7	1SF-F589H-00	螺钉 SCREW		2			
8	1SF-H3922-00	手柄 2 LEVER 2		1			
9	4S9-F589F-00	手柄螺栓 BOLT, LEVER		1			
10	4S9-F586F-00	自锁螺母 NUT, U		1			
11	1SF-F5867-00	主缸托架 BRACKET, MASTER CYLINDER		1			
12	1SF-F5872-00	制动软管 1 HOSE, BRAKE 1		1			
13	90401-10811	螺栓 BOLT, UNION		2			
14	90201-108J9	平垫圈 WASHER, PLATE		4			
15	5VL-F5887-00	制动软管支架 HOLDER, BRAKE HOSE		1			
16	5VL-F5886-00	制动软管支架 HOLDER, BRAKE HOSE		1			
17	1SF-F5875-00	制动软管支架 1 HOLDER, BRAKE HOSE 1		1			
18	5VL-F5876-00	制动软管支架 2 HOLDER, BRAKE HOSE 2		1			
19	95022-06016	凸缘螺栓 BOLT, FLANGE		1			
20	95022-06025	凸缘螺栓 BOLT, FLANGE		2			

FIG. 34 搁脚·支架

STAND & FOOTREST

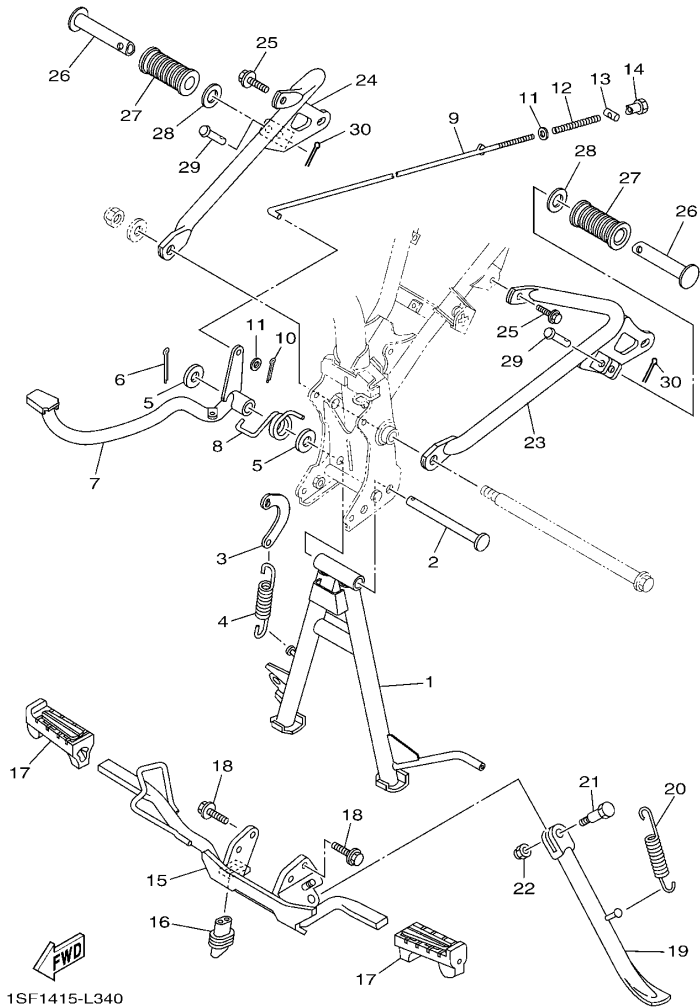

1SF1415-L340

参照 号码	零件号码 PART NO.	零件名称 DESCRIPTION	1SF1	1SF2	1SF3	1SF4	备注 REMARKS
1	1SF-F7111-00	主支承 STAND, MAIN	1	1	1	1	
2	2D0-F7112-02	主支承轴 SHAFT, MAIN STAND	1	1	1	1	
3	5VL-F7115-01	连接板 LINK, MAIN STAND	1	1	1	1	
4	90506-32800	拉簧 SPRING, TENSION	1	1	1	1	
5	90201-15815	平垫圈 WASHER, PLATE	2	2	2	2	
6	91402-30025	开口销 PIN, COTTER	1	1	1	1	
7	1SF-F7211-00	制动踏板 PEDAL, BRAKE	1	1	1	1	
8	90508-40801	扭簧 SPRING, TORSION	1	1	1	1	
9	5VL-F7231-01	制动拉杆 ROD, BRAKE	1	1	1	1	
10	91402-20012	开口销 PIN, COTTER	1	1	1	1	
11	92902-06200	垫圈 WASHER	2	2	2	2	
12	90501-10806	压簧 SPRING, COMPRESSION	1	1	1	1	
13	90249-12808	销 PIN	1	1	1	1	
14	90179-06826	螺母 NUT	1	1	1	1	
15	1SF-F7411-00	搁脚板 1 FOOTREST 1	1	1	1	1	
16	5VL-H2109-00	软管接头 JOINT, HOSE	1	1	1	1	
17	5VL-F7413-00	搁脚套 COVER, FOOTREST	2	2	2	2	
18	95812-08020	凸缘螺栓 BOLT, FLANGE	2	2	2	2	
19	1SF-F7311-00	侧支承 STAND, SIDE	1	1	1	1	
20	90506-29800	拉簧 SPRING, TENSION	1	1	1	1	
21	90109-10849	螺栓 BOLT	1	1	1	1	
22	90185-10807	自锁螺母 NUT, SELF-LOCKING	1	1	1	1	
23	1BK-F7452-00	搁脚板托架 1 BRACKET, FOOTREST 1	1	1	1	1	
24	2D0-F7462-20	搁脚板托架 2 BRACKET, FOOTREST 2	1	1	1	1	
25	95812-08020	凸缘螺栓 BOLT, FLANGE	2	2	2	2	
26	47V-F7431-01	后搁脚板 1 FOOTREST, REAR 1	2	2	2	2	
27	4FP-F7433-00	后搁脚板套 COVER, REAR FOOTREST	2	2	2	2	

FIG. 34 搁脚·支架

STAND & FOOTREST

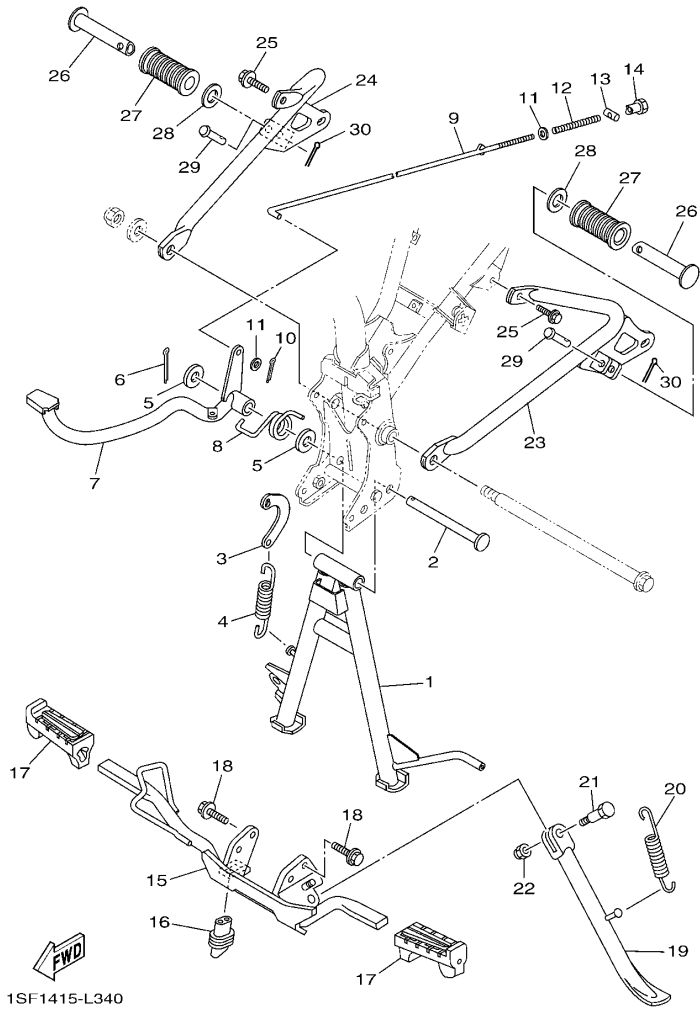

参照 号码	零件号码 PART NO.	零件名称 DESCRIPTION	1SF1	1SF2	1SF3	1SF4	备注 REMARKS
28	90201-208D4	平垫圈 WASHER, PLATE	2	2	2	2	
29	90240-06806	销 PIN, CLEVIS	2	2	2	2	
30	91402-16012	开口销 PIN, COTTER	2	2	2	2	

FIG. 35 发电机

GENERATOR

参照 号码	零件号码 PART NO.	零件名称 DESCRIPTION	1SF1	1SF2	1SF3	1SF4	备注 REMARKS
1	1SF-H1450-00	转子组合 ROTOR ASSY	1	1	1	1	
2	1SF-H1410-00	定子组合 STATOR ASSY	1	1	1	1	
3	91312-06025	螺栓 BOLT	3	3	3	3	
4	91312-06014	螺栓 BOLT	2	2	2	2	

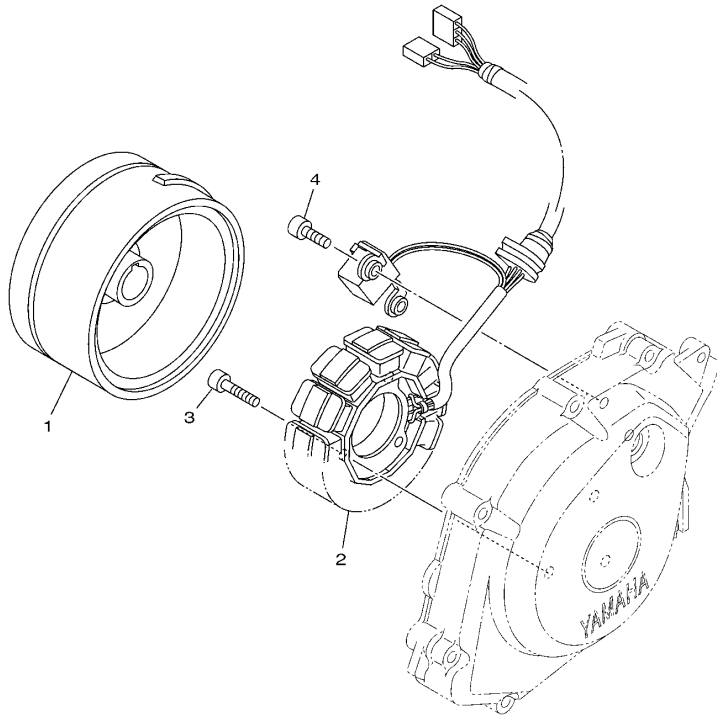

1SF1415-L350

FIG. 36 起动机

STARTING MOTOR

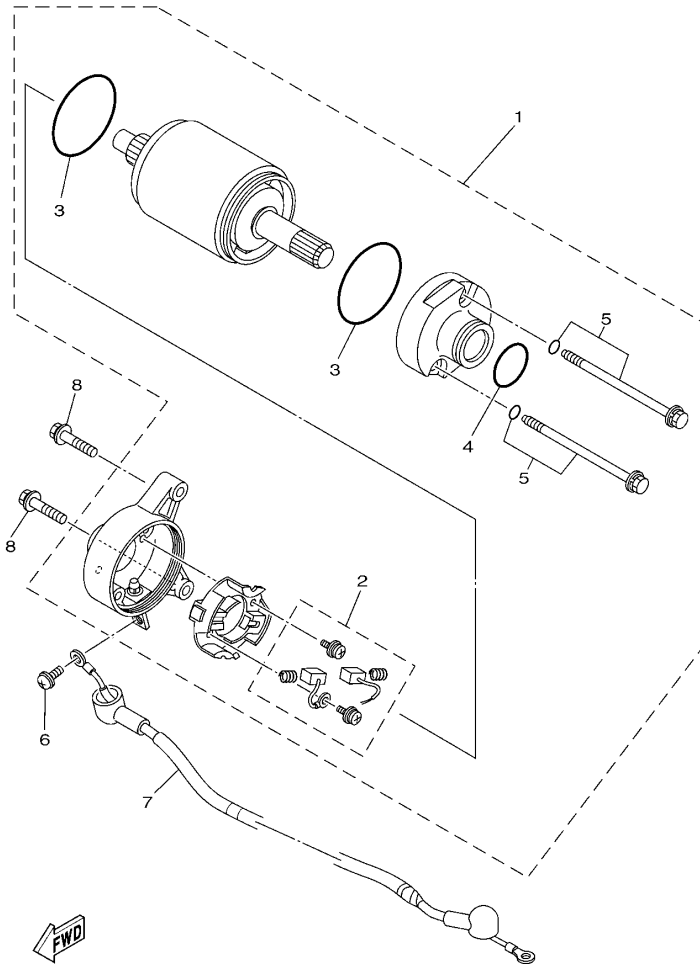

1JP1415-J320

参照 号码	零件号码 PART NO.	零件名称 DESCRIPTION	1SF1	1SF2	1SF3	1SF4	备注 REMARKS
1	1JP-H1890-00	起动机 MOTOR ASSY	1	1	1	1	
2	4FP-H1801-00	.碳刷组件 .BRUSH SET	1	1	1	1	
3	93210-55669	.O型环 .O-RING	2	2	2	2	
4	93210-26668	.O型环 .O-RING	1	1	1	1	
5	4FP-H1828-01	.组合螺钉 .SCREW 2	2	2	2	2	
6	98902-05008	.十字槽盘头螺钉 SCREW, BIND	1	1	1	1	
7	5VL-H183G-01	.导线组件 CORD COMP.	1	1	1	1	
8	95022-06025	.凸缘螺栓 BOLT, FLANGE	2	2	2	2	

FIG. 37 转向灯

FLASHER LIGHT

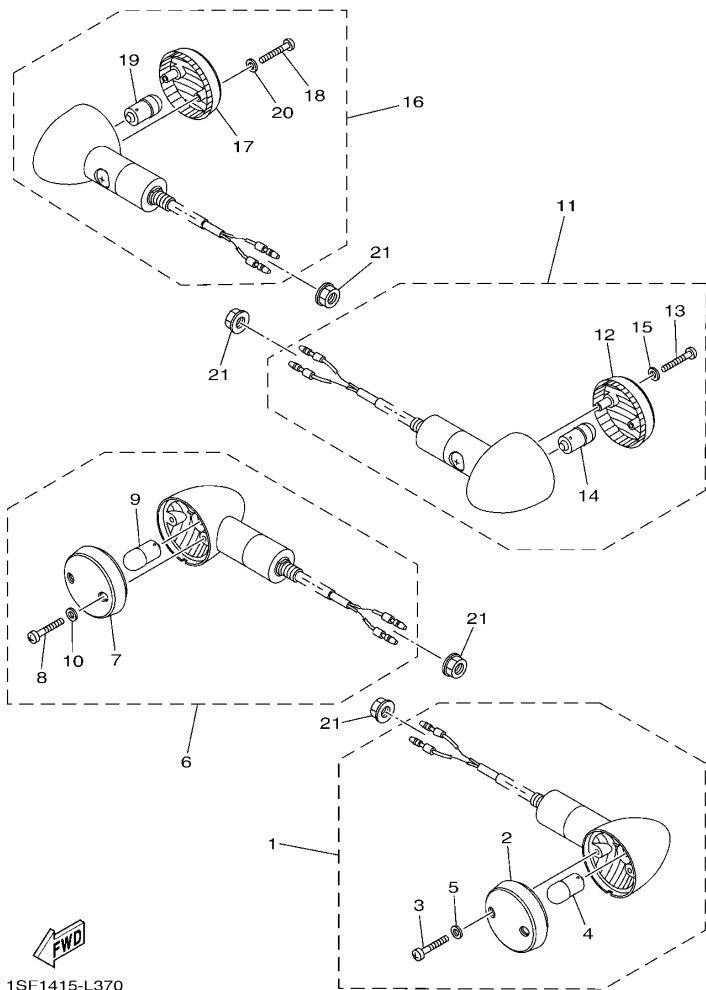

1SF1415-L370

参照 号码	零件号码 PART NO.	零件名称 DESCRIPTION	1SF1	1SF2	1SF3	1SF4	备注 REMARKS
1	1SF-H3310-00	前转向灯组合 1 FRONT FLASHER LIGHT ASSY 1	1	1			
	1SF-H3310-20	前转向灯组合 1 FRONT FLASHER LIGHT ASSY 1			1	1	
2	1SF-H3312-00	. 闪烁器镜面 . LENS, FLASHER	1	1	1	1	
3	1SF-H3333-00	. 镜面安装螺钉 . SCREW, LENS FITTING	2	2	2	2	
4	4GU-H3311-10	. 转向灯灯泡 . BULB, FLASHER (10W)	1	1	1	1	
5	1SF-H331T-00	. 闪烁器镜面衬垫 . GASKET, FLASHER LENS	2	2	2	2	
6	1SF-H3320-00	前转向灯组合 2 FRONT FLASHER LIGHT ASSY 2	1	1			
	1SF-H3320-20	前转向灯组合 2 FRONT FLASHER LIGHT ASSY 2			1	1	
7	1SF-H3312-00	. 闪烁器镜面 . LENS, FLASHER	1	1	1	1	
8	1SF-H3333-00	. 镜面安装螺钉 . SCREW, LENS FITTING	2	2	2	2	
9	4GU-H3311-10	. 转向灯灯泡 . BULB, FLASHER (10W)	1	1	1	1	
10	1SF-H331T-00	. 闪烁器镜面衬垫 . GASKET, FLASHER LENS	2	2	2	2	
11	1SF-H3330-00	后转向灯组合 1 REAR FLASHER LIGHT ASSY 1	1	1			
	1SF-H3330-20	后转向灯组合 1 REAR FLASHER LIGHT ASSY 1			1	1	
12	1SF-H3312-00	. 闪烁器镜面 . LENS, FLASHER	1	1	1	1	
13	1SF-H3333-00	. 镜面安装螺钉 . SCREW, LENS FITTING	2	2	2	2	
14	4GU-H3311-10	. 转向灯灯泡 . BULB, FLASHER (10W)	1	1	1	1	
15	1SF-H331T-00	. 闪烁器镜面衬垫 . GASKET, FLASHER LENS	2	2	2	2	
16	1SF-H3340-00	后转向灯组合 2 REAR FLASHER LIGHT ASSY 2	1	1			
	1SF-H3340-20	后转向灯组合 2 REAR FLASHER LIGHT ASSY 2			1	1	
17	1SF-H3312-00	. 闪烁器镜面 . LENS, FLASHER	1	1	1	1	
18	1SF-H3333-00	. 镜面安装螺钉 . SCREW, LENS FITTING	2	2	2	2	
19	4GU-H3311-10	. 转向灯灯泡 . BULB, FLASHER (10W)	1	1	1	1	
20	1SF-H331T-00	. 闪烁器镜面衬垫 . GASKET, FLASHER LENS	2	2	2	2	
21	95702-10500	螺母 NUT, FLANGE	4	4	4	4	

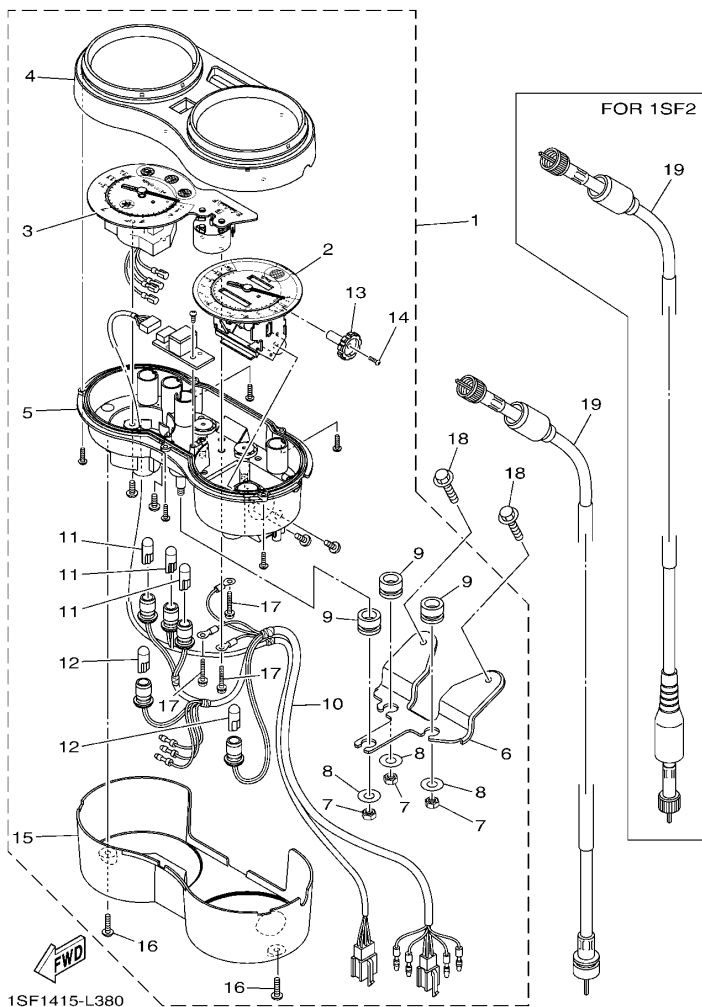

1SF1415-L380

FIG. 38 仪表

METER

参照 号码	零件号码 PART NO.	零件名称 DESCRIPTION	1SF1	1SF2	1SF3	1SF4	备注 REMARKS
1	1SF-H3500-00	仪表组合 METER ASSY	1	1			
	1SF-H3500-20	仪表组合 METER ASSY			1	1	
2	1SF-HA251-00	.驱动装置 1 .DRIVE UNIT 1	1	1	1	1	
3	1SF-HA252-00	.驱动装置 2 .DRIVE UNIT 2	1	1	1	1	
4	1SF-H353G-00	.上侧箱 .CASE, UPPER	1	1			
	1SF-H353G-20	.上侧箱 .CASE, UPPER				1	1
5	1SF-H358L-00	.箱组 .CASE UNIT	1	1	1	1	
6	1SF-H350E-00	.支架 .BRACKET	1	1	1	1	
7	1SF-H354P-00	.螺母 .NUT	3	3	3	3	
8	1SF-H3524-00	.专用垫圈 .WASHER, SPECIAL	3	3	3	3	
9	1SF-H3543-00	.减震器托架 .DAMPER, BRACKET	3	3	3	3	
10	1SF-H3509-00	.导线组合 .SOCKET CORD ASSY	1	1	1	1	
11	4FP-H3517-10	.灯泡 .BULB (12V-1.7W)	3	3	3	3	
12	1SF-H3517-00	.灯泡 .BULB	2	2	2	2	
13	1SF-H357H-00	.回零旋钮 .KNOB	1	1	1	1	
14	5VL-H353S-00	.旋钮安装螺钉 .SCREW, KNOB FITTING	1	1	1	1	
15	1SF-H353H-00	.下仪表盖 .CASE, UNDER	1	1	1	1	
16	1SF-H362Y-00	.特制螺钉 .SCREW, SPECIAL	2	2	2	2	
17	5VL-H3645-00	.螺钉 .SCREW, FUEL METER FITTING	3	3	3	3	
18	95022-06016	凸缘螺栓 BOLT, FLANGE	2	2	2	2	
19	1SF-H3550-00	速度计软轴组合 SPEEDOMETER CABLE ASSY	1			1	1
	1SF-H3550-10	速度计软轴组合 SPEEDOMETER CABLE ASSY		1			

FIG. 39 前大灯

HEADLIGHT

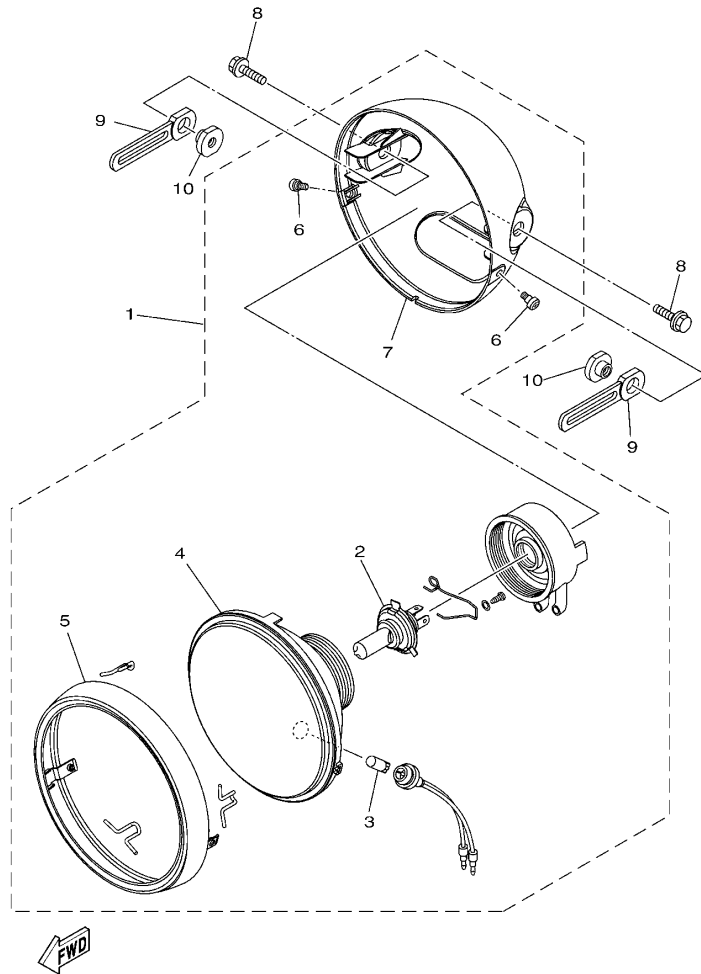

1SF1415-L390

参照 号码	零件号码 PART NO.	零件名称 DESCRIPTION	1SF1	1SF2	1SF3	1SF4	备注 REMARKS
1	1SF-H4300-00	前照灯组合 HEADLIGHT ASSY	1	1			
2	5VL-H4314-10	.前照灯灯泡 .BULB, HEADLIGHT (12V-35/35W)	1	1			
3	4GU-H4347-10	.灯泡 .BULB (12V-5W)	1	1			
4	1SF-H4303-00	.大灯组件 .HEADLIGHT UNIT ASSY	1	1			
5	5VL-H4310-50	.前灯灯框 .RIM, HEADLIGHT	1	1			
6	1BK-H4526-00	.螺钉 .SCREW	2	2			
7	1SF-H4330-00	.灯体组合 .BODY ASSY	1	1			
8	95023-08012	.螺栓 BOLT	2	2			
9	1SF-H4351-00	.缆索夹 CLAMP, CORD	2	2			
10	1SF-H5552-00	.轴节 BOSS	2	2			

FIG. 40 前大灯 2

HEADLIGHT 2

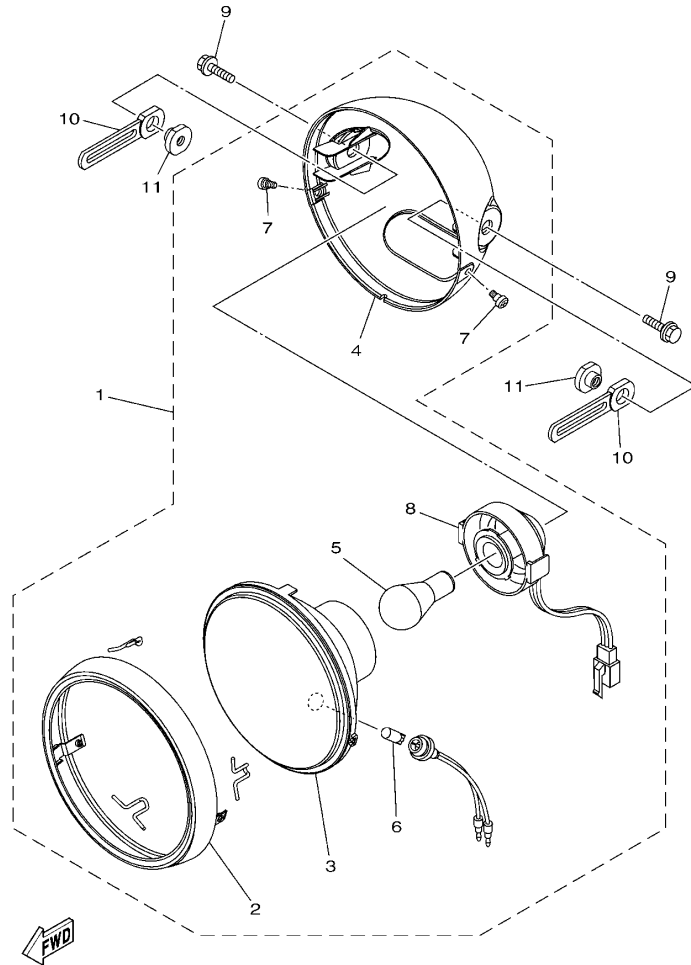

1SF1415-L400

参照 号码	零件号码 PART NO.	零件名称 DESCRIPTION	1SF1	1SF2	1SF3	1SF4	备注 REMARKS
1	1SF-H4300-20	前照灯组合 HEADLIGHT ASSY			1	1	
2	1BK-H4310-00	. 大灯组件 . HEADLIGHT UNIT ASSY			1	1	
3	5VL-H4321-50	. 镜面 . LENS ASSY			1	1	
4	1SF-H4330-00	. 灯体组合 . BODY ASSY			1	1	
5	2D0-H4314-00	. 前照灯灯泡 . BULB, HEADLIGHT (12V-35/35W)			1	1	
6	4GU-H4347-10	. 灯泡 . BULB (12V-5W)			1	1	
7	1BK-H4526-00	. 螺钉 . SCREW			2	2	
8	5VL-H4375-40	. 灯座 . FITTING PLATE, BULB			1	1	
9	95023-08012	螺栓 BOLT			2	2	
10	1SF-H4351-00	缆索夹 CLAMP, CORD			2	2	
11	1SF-H5552-00	轴节 BOSS			2	2	

FIG. 41 尾灯

TAILLIGHT

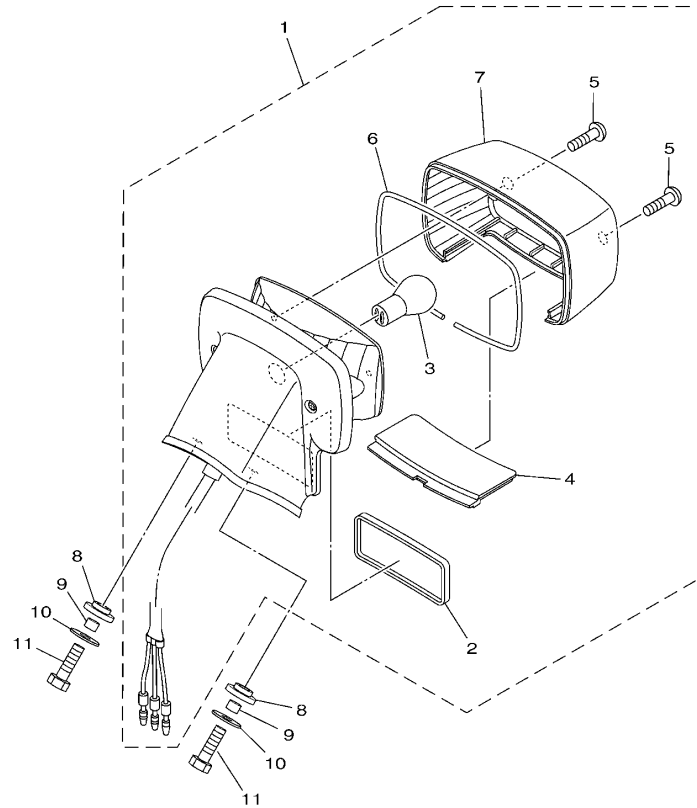

1SF1415-L410

参照 号码	零件号码 PART NO.	零件名称 DESCRIPTION	1SF1	1SF2	1SF3	1SF4	备注 REMARKS
1	1SF-H4710-00	尾灯装置组合 TAILLIGHT UNIT ASSY	1	1			
	1SF-H4710-20	尾灯装置组合 TAILLIGHT UNIT ASSY			1	1	
2	5WY-H5130-01	.后反射镜组合 .REAR REFLECTOR ASSY	1	1	1	1	
3	1BK-H4714-10	.灯泡 .BULB (P21/5W-12V)	1	1	1	1	
4	1SF-H4743-00	.牌照灯镜头 .LENS, LICENCE LIGHT	1	1	1	1	
5	1SF-H4724-00	.镜面安装螺钉 .SCREW, LENS FITTING	2	2	2	2	
6	1SF-H4723-00	.尾灯镜面衬垫 .GASKET, TAIL LENS	1	1	1	1	
7	1SF-H4721-00	.尾灯透镜 .LENS, TAILLIGHT	1	1	1	1	
8	90480-16806	橡胶垫 GROMMET	2	2	2	2	
9	90387-066J9	轴套 COLLAR	2	2	2	2	
10	90201-06854	平垫圈 WASHER, PLATE	2	2	2	2	
11	97022-06020	螺栓 BOLT	2	2	2	2	

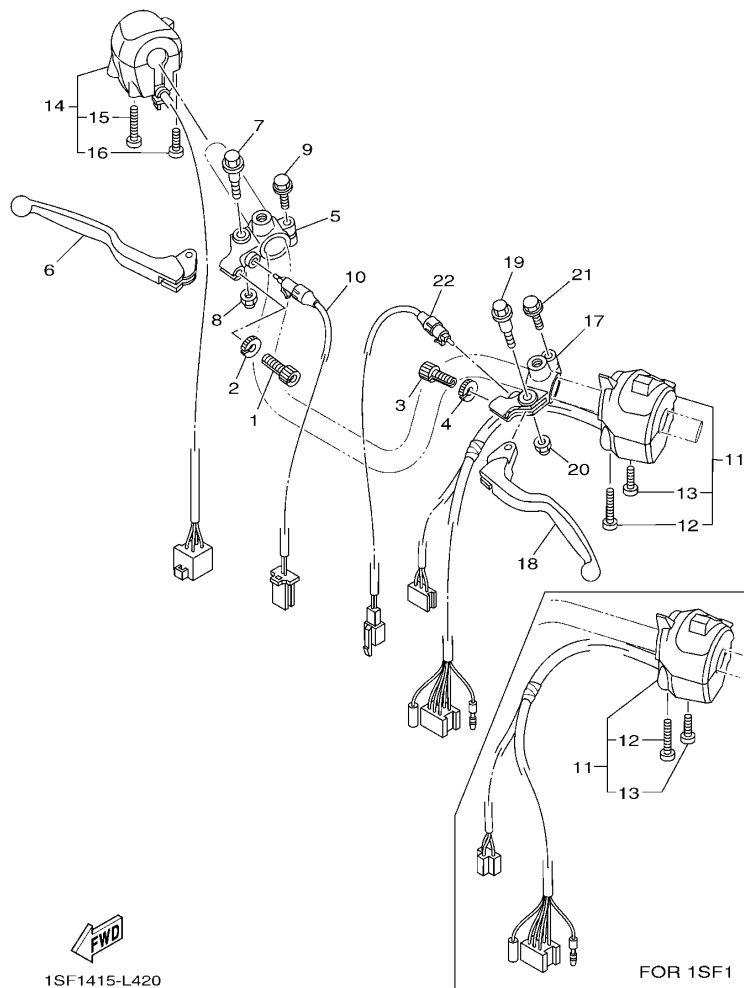

1SF1415-L420

FIG. 42 手柄开关(鼓刹)

SWITCH & LEVER FOR DRUM BRAKE

参照 号码	零件号码 PART NO.	零件名称 DESCRIPTION	1SF1	1SF2	1SF3	1SF4	备注 REMARKS
1	90123-08813	螺栓 BOLT	1		1	1	
2	90179-08862	螺母 NUT	1		1	1	
3	90123-08813	螺栓 BOLT	1		1	1	
4	90179-08862	螺母 NUT	1		1	1	
5	4FP-H2921-00	手柄座 2 HOLDER, LEVER 2	1		1	1	
6	5VL-H3922-00	手柄 2 LEVER 2	1		1	1	
7	90109-06850	螺栓 BOLT	1		1	1	
8	95602-06100	锁紧螺母 NUT, U	1		1	1	
9	95022-06020	凸缘螺栓 BOLT, FLANGE	1		1	1	
10	1SF-H3980-00	前制动开关组合 FRONT STOP SWITCH ASSY	1		1	1	
11	1SF-H3972-00	手把开关 4 SWITCH, HANDLE 4	1				
	1SF-H3972-10	手把开关 4 SWITCH, HANDLE 4			1	1	
12	98507-05045	.十字螺钉 .SCREW, PAN HEAD	1		1	1	
13	98507-05025	.十字螺钉 .SCREW, PAN HEAD	1		1	1	
14	1SF-H3975-00	手把开关 2 SWITCH, HANDLE 2	1		1	1	
15	98507-05050	.十字螺钉 .SCREW, PAN HEAD	1		1	1	
16	98507-05030	.十字螺钉 .SCREW, PAN HEAD	1		1	1	
17	4FP-H2911-00	手柄座 1 HOLDER, LEVER 1	1		1	1	
18	5VL-H3912-00	手柄 1 LEVER 1	1		1	1	
19	90109-06850	螺栓 BOLT	1		1	1	
20	95602-06100	锁紧螺母 NUT, U	1		1	1	
21	95022-06020	凸缘螺栓 BOLT, FLANGE	1		1	1	
22	1SF-H2917-00	开关 SWITCH	1		1	1	

FIG. 43 手柄开关(碟刹)

SWITCH & LEVER FOR DISK BRAKE

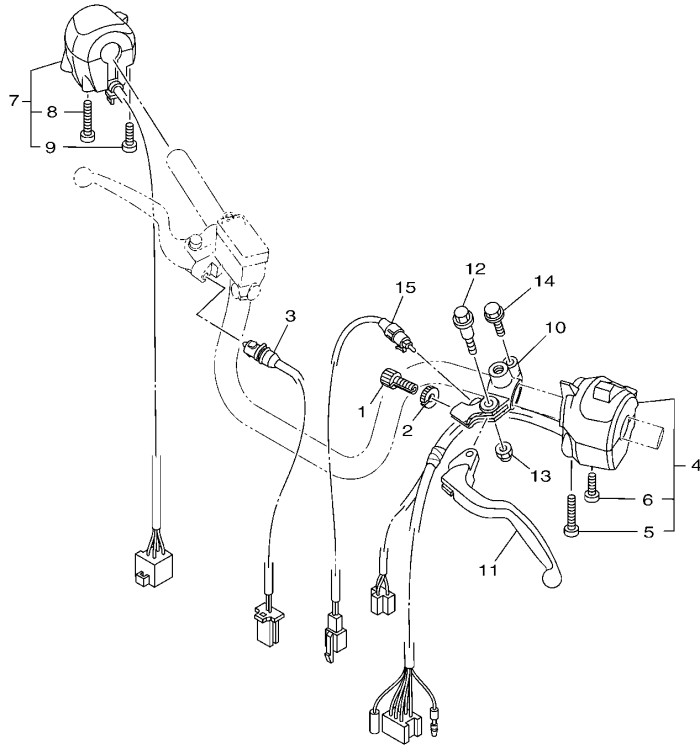

参照 号码	零件号码 PART NO.	零件名称 DESCRIPTION	1SF1	1SF2	1SF3	1SF4	备注 REMARKS
1	90123-08813	螺栓 BOLT		1			
2	90179-08862	螺母 NUT		1			
3	1SF-H3980-10	前制动开关组合 FRONT STOP SWITCH ASSY		1			
4	1SF-H3972-00	手把开关 4 SWITCH, HANDLE 4		1			
5	98507-05045	.十字螺钉 .SCREW, PAN HEAD		1			
6	98507-05025	.十字螺钉 .SCREW, PAN HEAD		1			
7	1SF-H3975-00	手把开关 2 SWITCH, HANDLE 2		1			
8	98507-05050	.十字螺钉 .SCREW, PAN HEAD		1			
9	98507-05030	.十字螺钉 .SCREW, PAN HEAD		1			
10	4FP-H2911-00	手柄座 1 HOLDER, LEVER 1		1			
11	5VL-H3912-00	手柄 1 LEVER 1		1			
12	90109-06850	螺栓 BOLT		1			
13	95602-06100	锁紧螺母 NUT, U		1			
14	95022-06020	凸缘螺栓 BOLT, FLANGE		1			
15	1SF-H2917-00	开关 SWITCH		1			



1SF1415-L430

FIG. 44 电气系统 1

ELECTRICAL 1

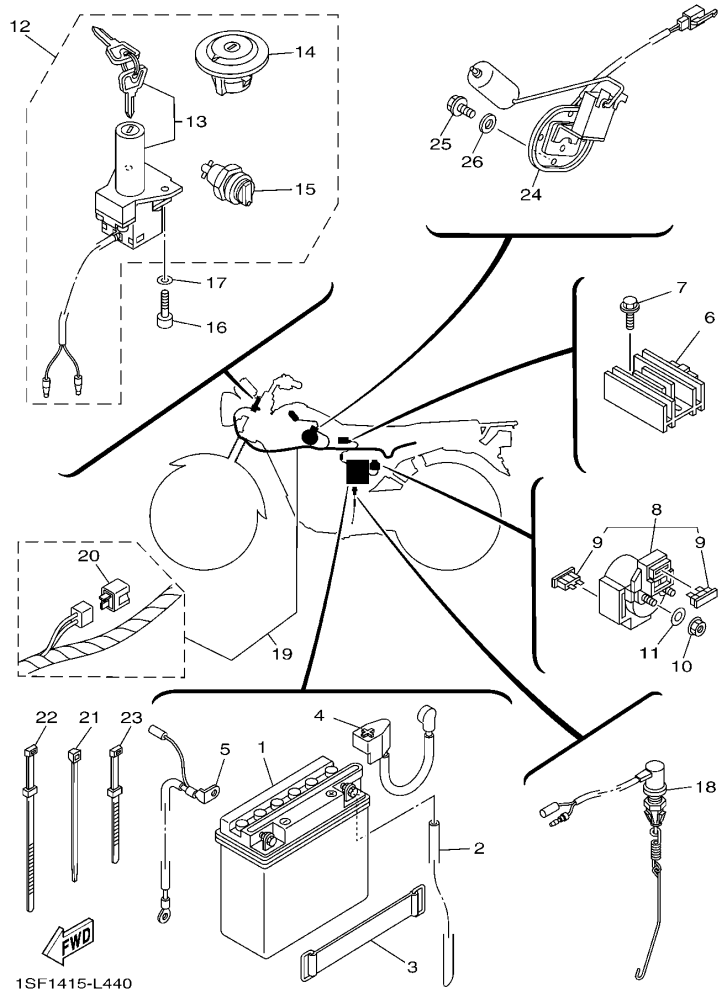

1SF1415-L440

参照 号码	零件号码 PART NO.	零件名称 DESCRIPTION	1SF1	1SF2	1SF3	1SF4	备注 REMARKS
1	1BK-H2100-00	蓄电池组合 (12N5S-3B) BATTERY ASSY (12N5S-3B)	1	1	1	1	
2	1BK-H2353-00	软管 HOSE	1	1	1	1	
3	5VL-H2131-01	蓄电池带箍 BAND, BATTERY	1	1	1	1	
4	5VL-H2115-00	正极导线 WIRE, PLUS LEAD	1	1	1	1	
5	5VL-H2116-00	负极导线 WIRE, MINUS LEAD	1	1	1	1	
6	2D0-H1960-00	整流调节器 RECTIFIER & REGULATOR ASSY	1	1	1	1	
7	95802-06020	凸缘螺栓 BOLT, FLANGE	2	2	2	2	
8	5VL-H1940-01	起动机继电器组合 STARTER RELAY ASSY	1	1	1	1	
9	4FP-H2151-00	保险丝 . FUSE (15A)	2	2	2	2	
10	95302-06600	螺母 NUT	2	2	2	2	
11	90201-068C2	平垫圈 WASHER, PLATE	2	2	2	2	
12	1SF-H2021-00	三锁总成 KEY SET	1	1	1	1	
13	1SF-H2501-00	主开关方向锁组合 . MAIN SWITCH STEERING LOCK	1	1	1	1	
14	18C-F4610-02	油箱盖总成 . CAP ASSY	1	1	1	1	
15	5VL-F1780-01	锁紧装置组合 . LOCK ASSY	1	1	1	1	
16	91312-06020	螺栓 BOLT	2	2	2	2	
17	90201-068C2	平垫圈 WASHER, PLATE	2	2	2	2	
18	1SF-H2530-00	制动开关总成 STOP SWITCH ASSY	1	1	1	1	
19	1SF-H2590-00	电缆总成 WIRE HARNESS ASSY	1	1	1	1	
20	5VL-H1980-10	二极管总成 . DIODE ASSY	1	1	1	1	
21	90464-35820	线夹 CLAMP	1	1	1	1	
22	5VL-H3936-00	开关导线箍带 BAND, SWITCH CORD	3	3	3	3	
23	4TU-H3936-00	开关导线箍带 BAND, SWITCH CORD	2	2	2	2	
24	1SF-H5752-00	燃油表传感装置组合 SENDER UNIT ASSY, FUEL METER	1	1	1	1	
25	95802-06014	凸缘螺栓 BOLT, FLANGE	4	4	4	4	
26	90430-05800	衬垫 GASKET	4	4	4	4	

FIG. 45 电气系统 2

ELECTRICAL 2

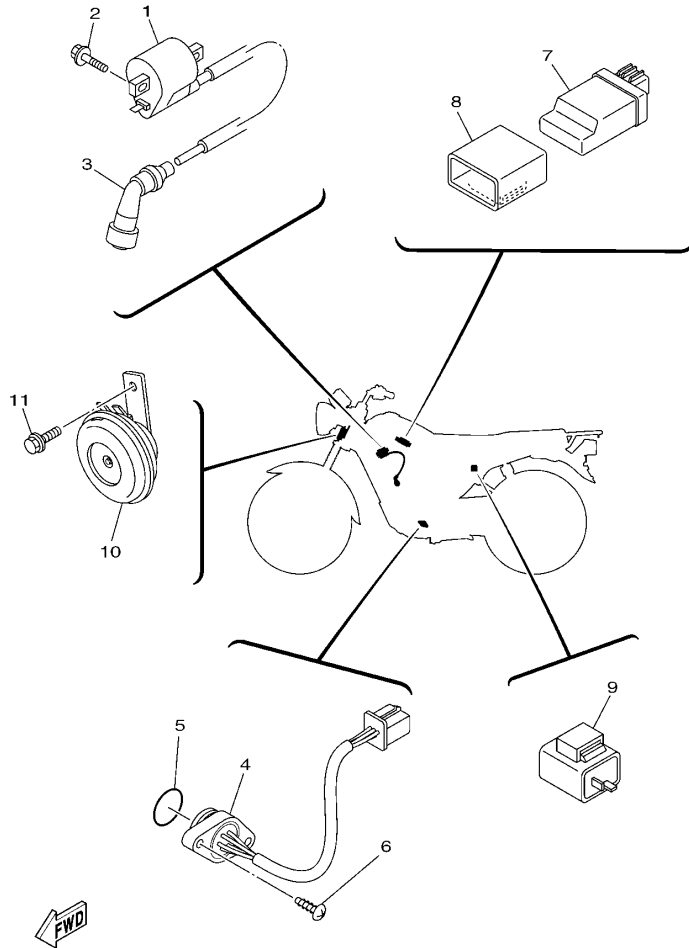

1SF1415-L450

参照 号码	零件号码 PART NO.	零件名称 DESCRIPTION	1SF1	1SF2	1SF3	1SF4	备注 REMARKS
1	1JP-H2310-00	点火线圈组合 IGNITION COIL ASSY	1	1	1	1	
2	95022-06016	凸缘螺栓 BOLT, FLANGE	2	2	2	2	
3	1JP-H2370-00	火花塞帽组合 PLUG CAP ASSY	1	1	1	1	
4	1SF-H2540-00	空挡开关组合 NEUTRAL SWITCH ASSY	1	1	1	1	
5	93210-23801	O型环 O-RING	1	1	1	1	
6	90154-05802	夹紧螺钉 SCREW, BINDING	2	2	2	2	
7	1JP-H5540-00	CDI 总成 C.D.I. UNIT ASSY	1	1	1	1	
8	5VL-H5546-00	箍带 BAND	1	1	1	1	
9	1BK-H3350-00	闪烁继电器组合 FLASHER RELAY ASSY	1	1	1	1	
10	1BK-H3371-10	电喇叭 HORN	1	1	1	1	
11	95822-06012	凸缘螺栓 BOLT, FLANGE	1	1	1	1	

零件号码索引
NUMERICAL INDEX

零件号码 PART NO.	参照 号码	零件号码 PART NO.	参照 号码	零件号码 PART NO.	参照 号码	零件号码 PART NO.	参照 号码	零件号码 PART NO.	参照 号码	零件号码 PART NO.	参照 号码
5YY-14103-00	7 - 18	5VL-E2210-01	4 - 15	1JP-E6111-00	12 - 1	1SF-F1610-10-P2	17 - 4	2D0-F3146-00	22 - 17	4FP-F4543-00	23 - 8
18D-14105-00	7 - 20	5VL-E2213-10	4 - 16	1JP-E6150-10	12 - 6	1SF-F1629-00	17 - 9	2D0-F3152-00	21 - 8	18C-F4610-02	44 - 14
18D-14112-00	7 - 3	5VL-E2231-00	4 - 11	1JP-E6154-00	12 - 7	1SF-F1685-00	17 - 11		21 - 21	1SF-F4730-10	24 - 1
22F-14139-00	7 - 24	5VL-E2241-00	4 - 12	5VL-E6164-10	12 - 17	1SF-F1719-00	17 - 7		22 - 8	4TU-F4741-00	8 - 2
5P0-14141-13	7 - 6	5VL-E3300-01	5 - 1	1JP-E6300-10	12 - 5	1SF-F177G-00	18 - 6		22 - 21	1SF-F4840-00	24 - 3
5P0-14142-17	7 - 22	5VL-E3324-00	5 - 10	1JP-E6321-00	12 - 9	5VL-F1780-01	44 - 15	2D0-F3157-00	21 - 9	5VL-F5111-00-35	27 - 1
5HK-14147-00	7 - 10	5VL-E3325-00	5 - 2	1JP-E6324-00	12 - 10	1SF-F2110-00	19 - 1		21 - 22	1KL-F5118-00	25 - 26
5TN-14150-00	7 - 23	2D0-E3411-00	5 - 9	1JP-E6333-00	12 - 12	5VL-F2141-01	19 - 3		22 - 9	27 - 29	
353-14186-00	7 - 11	5VL-E3451-00	5 - 11	1JP-E6337-00	12 - 13	5VL-F2151-10	19 - 6		22 - 22	4GU-F5118-00	26 - 11
5LW-14191-00	7 - 14	18C-E3575-01	6 - 18	1JP-E6351-00	12 - 11	1SF-F2210-00	19 - 9	5VL-F3165-01	20 - 12	4GU-F511X-01	26 - 9
18C-14196-00	7 - 21	18C-E3586-10	6 - 2	5VL-E6357-01	12 - 21	1SF-F2210-10	19 - 9	5VL-F3170-10	21 - 7	1BK-F5121-00-33	25 - 5
5YY-14197-00	7 - 13	1SF-E410A-00	7 - 16	1JP-E6371-00	12 - 8	1SF-F2311-00	19 - 7		21 - 20	5VL-F5121-01-35	27 - 10
3G2-14231-22	7 - 9	1BK-E4410-00	6 - 5	5VL-E6381-02	12 - 22	1SF-F2311-20	19 - 7		22 - 7	1BK-F5135-00	25 - 9
18C-14261-00	7 - 7	1BK-E4411-00	6 - 6	5VL-E7121-00	13 - 3	1SF-F3102-00	21 - 1		22 - 20	1KL-F5135-00	27 - 14
18D-14589-10	7 - 4	1BK-E4412-00	6 - 7	5VL-E7131-00	13 - 4	1SF-F3102-10	22 - 1	1SF-F3174-00	20 - 16	1KL-F5136-00	25 - 10
18C-1490J-00	7 - 5	2D0-E4417-00	6 - 16	5VL-E7141-00	13 - 5	1SF-F3103-00	21 - 14	1SF-F3174-10	20 - 16		27 - 15
5HK-14985-00	7 - 8	2D0-E4424-00	6 - 15	5VL-E7151-00	13 - 2	1SF-F3103-10	22 - 14	4FP-F317J-00	20 - 18	1KL-F5137-01	25 - 27
5LW-14994-00	7 - 15	2D0-E4437-00	6 - 10	5VL-E7211-00	13 - 20	1BK-F3106-00	22 - 2	1SF-F331X-00	21 - 27		27 - 30
5LW-24411-00	7 - 2	2D0-E443E-00	6 - 14	5VL-E7221-00	13 - 15	5VL-F3106-50	21 - 2		22 - 27	1KL-F5138-00	25 - 11
5VL-E1111-11	1 - 1	2D0-E4450-00	6 - 8	5VL-E7231-00	13 - 16	1BK-F3107-00	21 - 15	1SF-F3346-00	21 - 29		27 - 16
5VL-E111F-00	4 - 5	2D0-E4452-00	6 - 11	5VL-E7241-00	13 - 19	1BK-F3107-10	22 - 15		22 - 29	1KL-F5149-01	25 - 15
5VL-E1133-01	1 - 2	1BK-E4453-00	6 - 9	5VL-E7251-00	13 - 14	1BK-F3110-00	21 - 11	5VL-F3389-01	20 - 19		27 - 20
5VL-E1134-01	1 - 3	2D0-E4462-00	6 - 12	5VL-E7411-00	13 - 1		21 - 24	1SF-F3395-00	20 - 21	4FP-F5155-11	25 - 17
3D9-E113F-00	8 - 11	5VL-E4613-00	8 - 7	5VL-E7421-00	13 - 12		22 - 11	4FP-F3411-00	20 - 2		27 - 22
5VL-E1166-00	9 - 4	1SF-E4710-01	8 - 1	3D9-E7456-01	13 - 28		22 - 24		21 - 28	1SF-F5168-00-33	25 - 1
4FP-E1167-00	9 - 3	1SF-E4758-01	8 - 3	5VL-E7471-00	13 - 10	1BK-F3111-00	21 - 12		22 - 28	1SF-F5168-50	26 - 1
1BK-E1181-00	1 - 15	18D-E4803-00	8 - 20	5VL-E8101-12	15 - 7		21 - 25	1KL-F3412-00	20 - 1	1SF-F5181-00	25 - 25
5VL-E1185-10	1 - 7	5VL-E4815-00	8 - 12	1SF-E8110-00	15 - 9		22 - 12	4FP-F3412-00	20 - 3		27 - 28
5VL-E1186-00	1 - 10	18C-E4873-00	8 - 17	1KL-E8113-00	15 - 10		22 - 25	4GU-F3416-00	20 - 5	5VL-F5181-11	26 - 7
1BK-E1310-00	1 - 18	3D9-E4881-00	8 - 14	5VL-E8140-00	15 - 1	1BK-F3118-00	21 - 3	5VL-F3418-01	20 - 7	4GU-F5190-12	26 - 8
5VL-E1351-10	1 - 19	1SF-E4882-00	8 - 19	4FP-E8177-00	15 - 3		21 - 16	5VL-F341E-00	20 - 4	5VL-F5311-00-35	30 - 1
5VL-E1422-00	2 - 6	3D9-E4883-00	8 - 22	1BK-E8185-00	14 - 4		22 - 3	5VL-F341E-10	20 - 4	1BK-F5321-00-33	29 - 8
5VL-E1454-00	2 - 8	1SF-E4901-00	7 - 1	5VL-E8337-00	15 - 2		22 - 16	1SF-F3435-00	20 - 9	1BK-F5321-00-35	30 - 8
5VL-E1631-00	2 - 11	5VL-E5191-00	10 - 8	2D0-E8511-00	14 - 7	5VL-F3141-50	21 - 10	1SF-F3441-00	20 - 13	1SF-F5338-00-33	29 - 1
5VL-E1633-00	2 - 12	5VL-E5362-00	10 - 17	2D0-E8512-00	14 - 8		21 - 23	1SF-F3591-00	20 - 24	1SF-F5338-10-33	29 - 1
5VL-E1651-00	2 - 5	1SF-E5411-00	10 - 1	2D0-E8513-00	14 - 9		22 - 10	1BK-F4170-00	23 - 14	4GU-F533A-01	25 - 22
5VL-E1681-00	2 - 3	1SF-E5418-00	10 - 10	5VL-E8531-00	14 - 10		22 - 23	2D0-F4176-01	23 - 6		27 - 27
1BK-E2111-00	3 - 1	5VL-E5418-20	10 - 10	5VL-E8535-00	14 - 11	4GU-F3144-10	21 - 6	1BK-F4180-00	23 - 15		29 - 16
1SF-E2113-00	3 - 5	1SF-E5421-00	10 - 12	1SF-E8541-00	14 - 1		21 - 19	4FP-F4181-00	23 - 2		30 - 16
5VL-E2116-01	3 - 4	1SF-E5441-00	9 - 11	1JD-E8542-00	14 - 2		22 - 6	2D0-F4183-00	23 - 3	4GU-F5351-02	25 - 20
5VL-E2117-01	3 - 7	5VL-E5451-10	10 - 2	1SF-F1110-00	16 - 1		22 - 19	4FP-F4183-00	23 - 4		27 - 25
5VL-E2118-00	3 - 6	5VL-E5461-10	10 - 13	1BK-F1316-00	16 - 2	1BK-F3145-00	21 - 5	4FP-F4186-01	23 - 5		29 - 12
1BK-E2119-00	3 - 3	5VL-E5512-00	11 - 3	5VL-F1317-00	16 - 7		21 - 18	2D0-F4311-10	23 - 12		30 - 12
1BK-E2121-00	3 - 2	5VL-E5517-00	11 - 7	5VL-F1318-00	16 - 8		22 - 5	13R-F4312-00	23 - 20	5VL-F5355-01	29 - 13
5VL-E2151-00	3 - 8	5VL-E5521-00	11 - 4	4FP-F1518-00	17 - 2		22 - 18	1SF-F4313-00	23 - 21		30 - 13
5VL-E2156-00	3 - 10	5VL-E5532-00	11 - 5	1SF-F1610-00	17 - 4	2D0-F3146-00	21 - 4	1SF-F4314-00	23 - 22	1KL-F5364-00	29 - 6
1BK-E2171-00	4 - 1	1BK-E5580-00	11 - 9	1SF-F1610-10-P0	17 - 4		21 - 17	2D0-F4500-00	23 - 7		30 - 5
5VL-E2176-00	4 - 7	5VL-E5598-00	4 - 13	1SF-F1610-10-P1	17 - 4		22 - 4	4FP-F4512-00	23 - 9	5VL-F5366-00	29 - 17

零件号码索引
NUMERICAL INDEX

零件号码 PART NO.	参照 号码	零件号码 PART NO.	参照 号码	零件号码 PART NO.	参照 号码	零件号码 PART NO.	参照 号码	零件号码 PART NO.	参照 号码	零件号码 PART NO.	参照 号码
5VL-F5366-00	30 - 17	1SF-F6280-00	31 - 9	1BK-H2353-00	44 - 2	1SF-H3543-00	38 - 9	5VL-H5110-20	22 - 26	90105-08724	1 - 12
5VL-F5371-00	29 - 27			1JP-H2370-00	45 - 3	1SF-H354P-00	38 - 7	5WY-H5130-01	41 - 2	90105-08873	16 - 12
	30 - 30	13R-F6280-10	31 - 9	1SF-H2501-00	44 - 13	1SF-H3550-00	38 - 19	1JP-H5540-00	45 - 7	90105-08874	16 - 4
5VL-F5377-01	29 - 35	1SF-F6290-00	31 - 10	1SF-H2530-00	44 - 18	1SF-H3550-10	38 - 19	5VL-H5546-00	45 - 8	90105-088E4	16 - 9
	30 - 38			1SF-H2540-00	45 - 4	1SF-H357H-00	38 - 13	1SF-H5552-00	39 - 10	90105-088E5	16 - 10
5VL-F5381-01	29 - 32	13R-F6290-10	31 - 10	1SF-H2590-00	44 - 19	1SF-H358L-00	38 - 5		40 - 11	90105-088E6	16 - 13
	30 - 35	1SF-F6311-00	31 - 13	4FP-H2911-00	42 - 17	1SF-H362Y-00	38 - 16	1SF-H5752-00	44 - 24	90105-10831	28 - 15
5VL-F5386-01	29 - 34				43 - 10	5VL-H3645-00	38 - 17	1SF-HA251-00	38 - 2	90109-06850	42 - 7
	30 - 37	1SF-F6312-00	31 - 15	1SF-H2917-00	42 - 22	5VL-H3912-00	42 - 18	1SF-HA252-00	38 - 3		42 - 19
5VL-F5387-01	29 - 20				43 - 15		43 - 11	1SF-W0041-00	33 - 2		43 - 12
	30 - 20	1SF-F6331-00	31 - 16	4FP-H2921-00	42 - 5	1SF-H3922-00	33 - 8	4S9-W0045-00	28 - 6	90109-08847	29 - 28
5VL-F5388-01	29 - 36			1SF-H3310-00	37 - 1	5VL-H3922-00	42 - 6	4S9-W0047-00	28 - 5		30 - 31
	30 - 39	1SF-F6335-00	31 - 4	1SF-H3310-20	37 - 1	4TU-H3936-00	44 - 23	4S9-W0048-01	28 - 7	90109-08848	29 - 29
5VL-F53C0-10	29 - 39			4GU-H3311-10	37 - 4	5VL-H3936-00	44 - 22	4S9-W0057-00	28 - 4		30 - 32
	30 - 42	1SF-F6341-00	31 - 6		37 - 9	1SF-H3972-00	42 - 11	5VL-W1140-20	2 - 1	90109-08864	29 - 22
5LK-F5412-01	29 - 23	5VL-F6372-01	31 - 5		37 - 14		43 - 4	5VL-W1141-00	2 - 2		30 - 22
	30 - 23				37 - 19	1SF-H3972-10	42 - 11	5VL-W1161-00	2 - 14	90109-10849	34 - 21
1SF-F5443-00	29 - 21			1SF-H3312-00	37 - 2	1SF-H3975-00	42 - 14	1SF-W1510-00	9 - 1	90110-08836	24 - 4
	30 - 21	1SF-F7111-00	34 - 1		37 - 7		43 - 7	1SF-W2411-00-P0	23 - 1	90111-08805	28 - 2
1SF-F580U-00	28 - 3	2D0-F7112-02	34 - 2		37 - 12	1SF-H3980-00	42 - 10	1SF-W2411-00-P1	23 - 1	90119-06811	18 - 7
1BK-F582U-00	28 - 1	5VL-F7115-01	34 - 3		37 - 17	1SF-H3980-10	43 - 3	1SF-W2411-00-P2	23 - 1	90119-06816	17 - 6
1SF-F583T-00	33 - 1	1SF-F7211-00	34 - 7	1SF-H331T-00	37 - 5	1SF-H4300-00	39 - 1	1SF-W2411-01-P0	23 - 1	90119-06869	6 - 17
1SF-F5852-00	33 - 6	5VL-F7231-01	34 - 9		37 - 10	1SF-H4300-20	40 - 1	1SF-W2411-01-P1	23 - 1		17 - 10
1SF-F5854-00	33 - 4	1SF-F7311-00	34 - 19		37 - 15	1SF-H4303-00	39 - 4	1SF-W2411-01-P2	23 - 1		24 - 2
1SF-F585B-00	33 - 5	1SF-F7411-00	34 - 15		37 - 20	1BK-H4310-00	40 - 2	5VL-W2533-21	25 - 6	90123-08813	42 - 1
1SF-F5867-00	33 - 11	5VL-F7413-00	34 - 17	1SF-H3320-00	37 - 6	5VL-H4310-50	39 - 5		27 - 11		42 - 3
4S9-F586F-00	33 - 10	47V-F7431-01	34 - 26	1SF-H3320-20	37 - 6	2D0-H4314-00	40 - 5		29 - 9		43 - 1
1SF-F5872-00	33 - 12	4FP-F7433-00	34 - 27	1SF-H3330-00	37 - 11	5VL-H4314-10	39 - 2		30 - 9	90151-06818	14 - 6
1SF-F5875-00	33 - 17	1BK-F7452-00	34 - 23	1SF-H3330-20	37 - 11	5VL-H4321-50	40 - 3	5VL-W5304-01	27 - 5	90153-06803	1 - 5
5VL-F5876-00	33 - 18	2D0-F7462-20	34 - 24	1SF-H3333-00	37 - 3	1SF-H4330-00	39 - 7		30 - 25	90153-08804	29 - 38
5VL-F5886-00	33 - 16	5VL-F8100-10	16 - 15		37 - 8		40 - 4	5VL-Y1153-00	2 - 7		30 - 41
5VL-F5887-00	33 - 15	1SF-H1410-00	35 - 2		37 - 13	4GU-H4347-10	39 - 3	5VL-Y1215-00	3 - 9	90154-05802	45 - 6
1SF-F5896-00	33 - 3	1SF-H1450-00	35 - 1		37 - 18		40 - 6	5VL-Y1635-10	12 - 14	90155-06800	5 - 6
4S9-F589F-00	33 - 9	4FP-H1801-00	36 - 2	1SF-H3340-00	37 - 16	1SF-H4351-00	39 - 9	1SF-Y2151-00	17 - 1	90159-06820	23 - 10
1SF-F589H-00	33 - 7	4FP-H1828-01	36 - 5	1SF-H3340-20	37 - 16		40 - 10	1SF-Y2151-10-P0	17 - 1	90159-06830	19 - 8
4S9-F5917-00	28 - 12	5VL-H183G-01	36 - 7	1BK-H3350-00	45 - 9	5VL-H4375-40	40 - 8	1SF-Y2151-10-P1	17 - 1	90170-12060	12 - 19
4S9-F5919-00	28 - 11	1JP-H1890-00	36 - 1	1BK-H3371-10	45 - 10	1BK-H4526-00	39 - 6	1SF-Y2151-10-P2	17 - 1	90176-10810	19 - 11
1SF-F5921-00	28 - 8	5VL-H1940-01	44 - 8	1SF-H3500-00	38 - 1		40 - 7	1SF-Y2171-00	18 - 1	90176-22802	20 - 11
4S9-F5924-01	28 - 13	2D0-H1960-00	44 - 6	1SF-H3500-20	38 - 1	1SF-H4710-00	41 - 1	1SF-Y2171-01	18 - 1	90179-06826	31 - 12
4S9-F5925-11	28 - 14	5VL-H1980-10	44 - 20	1SF-H3509-00	38 - 10	1SF-H4710-20	41 - 1	1SF-Y2171-02	18 - 1		34 - 14
4S9-F5937-00	28 - 9	1SF-H2021-00	44 - 12	1SF-H350E-00	38 - 6	1BK-H4714-10	41 - 3	1SF-Y2172-00	18 - 3	90179-08639	29 - 24
4S9-F5939-00	28 - 10	1BK-H2100-00	44 - 1	1SF-H3517-00	38 - 12	1SF-H4721-00	41 - 7	1SF-Y2172-01	18 - 3		30 - 24
1SF-F6111-00	31 - 1	5VL-H2109-00	34 - 16	4FP-H3517-10	38 - 11	1SF-H4723-00	41 - 6	1SF-Y2172-02	18 - 3	90179-08830	16 - 6
	32 - 1	5VL-H2115-00	44 - 4	1SF-H3524-00	38 - 8	1SF-H4724-00	41 - 5	90101-06848	25 - 18		16 - 11
1SF-F6240-00	31 - 2	5VL-H2116-00	44 - 5	1SF-H353G-00	38 - 4	1SF-H4743-00	41 - 4		27 - 23		16 - 14
	32 - 2	5VL-H2131-01	44 - 3	1SF-H353G-20	38 - 4	5VL-H5110-20	21 - 13		29 - 14	90179-08862	42 - 2
5VL-F6241-00	31 - 3	4FP-H2151-00	44 - 9	1SF-H353H-00	38 - 15		21 - 26		30 - 14		42 - 4
	32 - 3	1JP-H2310-00	45 - 1	5VL-H353S-00	38 - 14		22 - 13		4 - 9		43 - 2

零件号码索引
NUMERICAL INDEX

零件号码 PART NO.	参照 号码	零件号码 PART NO.	参照 号码	零件号码 PART NO.	参照 号码	零件号码 PART NO.	参照 号码	零件号码 PART NO.	参照 号码	零件号码 PART NO.	参照 号码
90179-10807	16 - 5	90387-12840	27 - 33	90560-12828	27 - 2	93210-55669	36 - 3	94700-00869	1 - 14	95812-08020	34 - 18
90179-12813	12 - 4	90387-15803	11 - 1	90560-15293	26 - 2	93210-79802	1 - 8	95022-06016	4 - 17		34 - 25
90179-12863	2 - 18	90387-15809	29 - 2	91312-05010	13 - 29	93306-002YM	4 - 4		23 - 18	95812-10080	16 - 3
90179-25806	20 - 6		30 - 2	91312-06012	4 - 6	93306-003YS	4 - 2		33 - 19	95822-06012	20 - 20
90185-10807	34 - 22	90387-158K1	26 - 10	91312-06014	35 - 4	93306-054X3	29 - 18		38 - 18		45 - 11
90201-05802	20 - 23	90387-167L5	4 - 3	91312-06016	8 - 13		30 - 18		45 - 2	95822-06016	17 - 3
90201-05803	8 - 5	90388-14800	19 - 2	91312-06020	6 - 4	93306-201YD	13 - 8	95022-06020	1 - 9		20 - 17
90201-05804	8 - 6	90401-10811	33 - 13		8 - 8	93306-202XN	2 - 15		42 - 9	97002-05012	20 - 22
90201-06854	41 - 10	90430-05800	23 - 11		44 - 16	93306-202Y4	26 - 3		42 - 21	97022-06020	41 - 11
90201-068C2	44 - 11		44 - 26	91312-06025	35 - 3		29 - 3		43 - 14	97602-06220	6 - 13
	44 - 17	90430-06817	1 - 6	91312-06090	1 - 17		30 - 3	95022-06025	33 - 20	98502-05010	31 - 14
90201-07641	5 - 4		4 - 18	91312-08016	11 - 10	93306-203YT	13 - 9		36 - 8		32 - 9
90201-07836	25 - 13	90430-12227	5 - 8	91312-08030	20 - 14	93306-204XD	13 - 24	95022-06030	9 - 7	98507-04008	7 - 12
	27 - 18	90450-44804	6 - 1	91402-16012	34 - 30	93306-205YP	2 - 10	95022-06035	10 - 4	98507-04014	7 - 19
90201-08326	4 - 8	90462-16801	9 - 6	91402-20012	29 - 31	93306-252X5	30 - 7		10 - 15	98507-05008	7 - 17
90201-08840	8 - 10	90464-35820	44 - 21		30 - 34	93306-252XA	29 - 4	95022-06045	9 - 8	98507-05025	42 - 13
90201-088C3	1 - 13	90467-07029	23 - 24		34 - 10	93306-252XH	13 - 26		10 - 16		43 - 6
90201-108C7	19 - 10	90467-09006	23 - 23	91402-30025	34 - 6	93306-252YY	29 - 3	95022-06050	10 - 5	98507-05030	42 - 16
90201-108J9	33 - 14	90467-09854	23 - 13	92012-06012	8 - 21	93306-301XS	25 - 4	95022-06055	9 - 9		43 - 9
90201-122H1	2 - 17	90467-10826	23 - 19	92902-06200	12 - 15		27 - 4	95022-08020	15 - 11	98507-05045	42 - 12
	12 - 3	90467-12828	9 - 5		34 - 11	93310-629Y3	2 - 4	95022-08040	20 - 10		43 - 5
90201-14809	19 - 5	90467-14802	8 - 23	93101-10800	10 - 19	93410-19831	25 - 16	95023-08012	39 - 8	98507-05050	42 - 15
90201-15700	13 - 21	90467-16807	8 - 15	93101-12803	15 - 4		27 - 21		40 - 9		43 - 8
90201-15815	34 - 5	90467-18806	8 - 18	93102-12812	12 - 24	93410-20809	13 - 7	95302-06600	12 - 16	98512-06010	10 - 9
90201-20266	13 - 6	90467-19801	8 - 16	93102-18806	25 - 3		13 - 18		25 - 19	98512-06012	11 - 6
	13 - 17	90480-12013	17 - 8		27 - 3	93440-10109	1 - 4		27 - 24		13 - 11
90201-20272	13 - 23	90480-12819	18 - 4	93102-20812	13 - 25	93450-16812	2 - 13		29 - 15	98902-05008	36 - 6
90201-20844	25 - 14	90480-13018	23 - 16	93102-20857	26 - 4	93503-16824	12 - 20		30 - 15	98902-06016	10 - 11
	27 - 19	90480-16806	41 - 8	93104-07800	25 - 12	93604-10837	14 - 5		44 - 10	98980-06012	8 - 4
90201-208D4	34 - 28	90480-20M05	8 - 24	93104-07811	27 - 17	93608-30839	15 - 8	95312-08600	29 - 37	99002-05600	5 - 3
90201-228F6	18 - 5	90480-24186	18 - 2	93104-22802	29 - 5	93822-14813	13 - 27		30 - 40	99002-10600	15 - 6
90201-258D7	11 - 8	90501-06805	14 - 3		30 - 4	94127-18851	25 - 23	95602-06100	42 - 8	99009-15400	11 - 2
90202-26142	20 - 8	90501-08803	31 - 8	93105-47802	27 - 26		26 - 5		42 - 20		13 - 22
90208-07052	5 - 5	90501-10806	34 - 12	93105-47808	25 - 21		27 - 8		43 - 13	99009-20500	12 - 25
90215-12211	12 - 18	90506-12801	25 - 7	93106-26812	29 - 19	94135-16803	29 - 25	95602-12200	19 - 4	99530-10114	1 - 16
90240-06806	34 - 29		27 - 12		30 - 19		30 - 28		25 - 29		9 - 2
90249-12808	31 - 11		29 - 10	93210-11809	2 - 9	94227-18818	25 - 24		27 - 32		9 - 10
	34 - 13		30 - 10	93210-14817	10 - 7		26 - 6	95602-14200	26 - 12		10 - 3
90280-03017	2 - 16	90506-15802	25 - 8	93210-14818	25 - 28		27 - 9		29 - 33		10 - 14
90282-05001	12 - 2		27 - 13		27 - 31	94235-16801	29 - 26		30 - 36		
90331-07031	13 - 13		29 - 11	93210-19809	10 - 18		30 - 29	95702-06500	17 - 12		
90338-06801	17 - 5		30 - 11	93210-23801	45 - 5	94327-18802	27 - 7	95702-08500	29 - 30		
90338-06804	20 - 15	90506-29800	34 - 20	93210-26668	36 - 4	94335-16801	30 - 27		30 - 33		
90340-12097	5 - 7	90506-32800	34 - 4	93210-30801	6 - 3	94416-18803	27 - 6	95702-10500	37 - 21		
90340-14810	10 - 6	90508-16800	12 - 23	93210-328A4	16 - 16	94421-16800	30 - 26	95802-06014	44 - 25		
90387-066J9	41 - 9	90508-32801	15 - 5	93210-42803	29 - 7	94568-C1088	4 - 10	95802-06020	4 - 14		
90387-06737	23 - 17	90508-40801	34 - 8	93210-42807	30 - 6	94668-E2001	29 - 40		44 - 7		
90387-12840	25 - 30	90560-12828	25 - 2	93210-44812	1 - 11		30 - 43	95812-08020	8 - 9		

雅马哈纯正机油大集结



纯正机油

品质保证! 动力之源!

请经销YAMALUBE纯正 机油!



90793-AC421-T1
90793-AC421-G1
SAE 10W-40 (1L)
高等级/通用



90793-AC422-00
SAE 10W-30 (1L)
跨骑车专用



90793-AC423-T1
90793-AC423-G1
SAE 20W-40 (1L)
跨骑车专用



90793-AC427-T1
90793-AC427-G1
SAE 10W-40 (0.8L)
弯梁车专用



90793-AC426-T1
SAE 5W-30 (1L)
冬季专用/通用



90793-AC424-00
SAE 10W-30 (1L)
踏板车专用



90793-AC425-T1
90793-AC425-G1
SAE 20W-40 (1L)
踏板车专用



90793-AC404
GEAR (0.13L)
齿轮油
踏板车专用

友情提示：磨合期后，建议每1500KM更换一次机油(可根据实际使用状况减少里程数)。并清洗机油滤网。