

翻印必究



上海雅马哈建设摩托车销售有限公司

<http://www.yamaha-motor.com.cn/>

第一版 2014年10月



SHANGHAI YAMAHA JIANSHE MOTOR MARKETING CO., LTD.

零件目录

YBR125E(2MP1)
YBR125ESD(2MP2)
YBR125EC(2MP3)
YBR125ED(2MP4)

2MP-F8198-1N-M1

1N2MP-415M1

至尊天剑

YBR125E(2MP1)/YBR125ESD(2MP2)/YBR125EC(2MP3)/YBR125ED(2MP4)



2MP1 (鼓刹/辐条轮)

代号	颜色
0903	梦幻黑



代号	颜色
0390	玉石白



代号	颜色
0775	酷冰蓝



代号	颜色
1218	雅致红



2MP2 (碟刹/压铸轮/头罩版)

代号	颜色
0903	梦幻黑



代号	颜色
0390	玉石白



代号	颜色
0775	酷冰蓝



代号	颜色
1218	雅致红



2MP3 (鼓刹/压铸轮)

代号	颜色
0903	梦幻黑



代号	颜色
0390	玉石白



代号	颜色
0775	酷冰蓝



代号	颜色
1218	雅致红



2MP4 (碟刹/压铸轮)

代号	颜色
0903	梦幻黑



代号	颜色
0390	玉石白



代号	颜色
0775	酷冰蓝



代号	颜色
1218	雅致红



前言

本零件目录记载着封面页所示型号所使用的零件。当您订购更换零件时，请参阅本零件目录并正确指示零件号码和零件名称。

1. 零件目录发行后有变更或附加零件时，将会以雅马哈零件信息通知大家。
建议您应按照雅马哈零件信息修改本零件目录。

2. 省略记号
本文中所记载的省略记号的意思如下。

“UR” 需要指定的零件号码。

“UN” 需要数。

“AP” 选购品

“LM” 当地制造（必需于当地订购的零件）

“F#” 车架号（适用的机器号）

“O/S” 超过尺寸

3. 组件中部件的数量

- 组件的销售零件，如下所示，在零件名称的前面加上（.）的记号来表示。
- 每个部件右侧的数字表示各组件单体内该部件的数量。

零件号码	零件名称	数量	备注
2F5 - 83310 - 60	前闪光灯组合	2	
115 - 83311 - 60	. 灯泡 (6V - 18W)	1	

4. 适用的图形颜色表示在“备注”中，如下所示。

零件号码	零件名称	数量	备注
2N4 - 24110 - 00 - X5	燃油箱组件	2	MXR
3J1 - 24240 - 10	. 燃油箱图形	1	适用于 MXR

5. 请注意插图只用于找寻零件号码时参照，并不适用于组装。组装时，请使用适用的维修手册。

6. 在参照号码前的星号（*）表示其为在第一版后更改的项目。

前言

7. 适用的系列号码

车架系列号

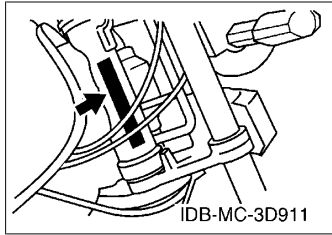

发动机系列号码

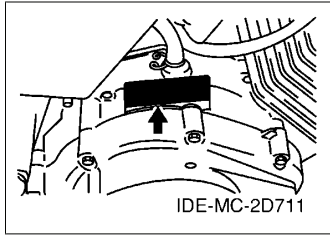

8. 适用的颜色记号（*）标志表示型号颜色。）

省略记号	颜色名称（英文）	颜色名称	颜色记号
BMC(*)	BLUE METALLIC C	金属蓝色	0775
BWC1(*)	BLUISH WHITE COCKTAIL 1	浅蓝鸡尾白色 1	0390
RM7(*)	RED METALLIC 7	金属红色 7	1218
SL	SILVER	银色	0035
SMX(*)	BLACK METALLIC X	金属黑色	0903
YB	YAMAHA BLACK	雅马哈黑色	0033

9. 适用的初始系列号码

车架系列号

系列号码	数量栏名称	型号记号

发动机系列号码

系列号码	数量栏名称	型号记号

型号信息

10. 颜色信息

型号代码	颜色类型代码	颜色记号	颜色名称 (英文)	颜色名称	省略记号
2MP1, 2	A	0903	BLACK METALLIC X	金属黑色	SMX
	B	1218	RED METALLIC 7	金属红色 7	RM7
	C	0775	BLUE METALLIC C	金属蓝色	BMC
	D	0390	BLUISH WHITE COCKTAIL 1	浅蓝鸡尾白色 1	BWC1
2MP3, 4	A	0903	BLACK METALLIC X	金属黑色	SMX
	B	1218	RED METALLIC 7	金属红色 7	RM7
	C	0775	BLUE METALLIC C	金属蓝色	BMC
	D	0390	BLUISH WHITE COCKTAIL 1	浅蓝鸡尾白色 1	BWC1

目录

发动机

气缸	1
曲柄·活塞	2
阀门	3
凸轮轴·链条	4
油泵	5
进气门	6
化油器	7
排气装置	8
曲轴箱	9
曲轴箱盖 1	10
起动离合器	11
离合器	12
传动	13
换挡凸轮·拨叉	15
变速杆	16

车体

车架	17
挡泥板	18
侧盖	19
后臂·悬挂	20
操纵系统	21
操纵系统 2	22
前叉(鼓刹)	23
前叉(碟刹)	24
油箱	25
座位	27
前轮	28
前轮 2	30
前轮 3	31
前制动器卡钳	33
后轮	34
后轮 2	36
后轮 3	38
操纵手柄 钢索(鼓刹)	40
操纵手柄 钢索(碟刹)	41
前主缸	42
搁脚·支架	43
导流罩 1	45

发电机	46
起动电机	47
转向灯	48
仪表	49
前大灯	50
前大灯 2	51
尾灯	52
手柄开关(鼓刹)	53
手柄开关(碟刹)	54
电气系统 1	55
电气系统 2	56
选购件 1	57

索引

零件号码索引	58
--------	----

CONTENTS

ENGINE

CYLINDER.....	1
CRANKSHAFT & PISTON.....	2
VALVE.....	3
CAMSHAFT & CHAIN.....	4
OIL PUMP.....	5
INTAKE.....	6
CARBURETOR.....	7
EXHAUST.....	8
CRANKCASE.....	9
CRANKCASE COVER 1.....	10
STARTER CLUTCH.....	11
CLUTCH.....	12
TRANSMISSION.....	13
SHIFT CAM & FORK.....	15
SHIFT SHAFT.....	16

CHASSIS

FRAME.....	17
FENDER.....	18
SIDE COVER.....	19
REAR ARM & SUSPENSION.....	20
STEERING.....	21
STEERING 2.....	22
FRONT FORK FOR DRUM BRAKE.....	23
FRONT FORK FOR DISK BRAKE.....	24
FUEL TANK.....	25
SEAT.....	27
FRONT WHEEL.....	28
FRONT WHEEL 2.....	30
FRONT WHEEL 3.....	31
FRONT BRAKE CALIPER.....	33
REAR WHEEL.....	34
REAR WHEEL 2.....	36
REAR WHEEL 3.....	38
STEERING CABLE FOR DRUM BRAKE.....	40
STEERING CABLE FOR DISK BRAKE.....	41
FRONT MASTER CYLINDER.....	42
STAND & FOOTREST.....	43
COWLING 1.....	45

GENERATOR.....	46
STARTING MOTOR.....	47
FLASHER LIGHT.....	48
METER.....	49
HEADLIGHT.....	50
HEADLIGHT 2.....	51
TAILLIGHT.....	52
SWITCH & LEVER FOR DRUM BRAKE.....	53
SWITCH & LEVER FOR DISK BRAKE.....	54
ELECTRICAL 1.....	55
ELECTRICAL 2.....	56
OPTIONAL PARTS 1.....	57

INDEX

NUMERICAL INDEX.....	58
----------------------	----

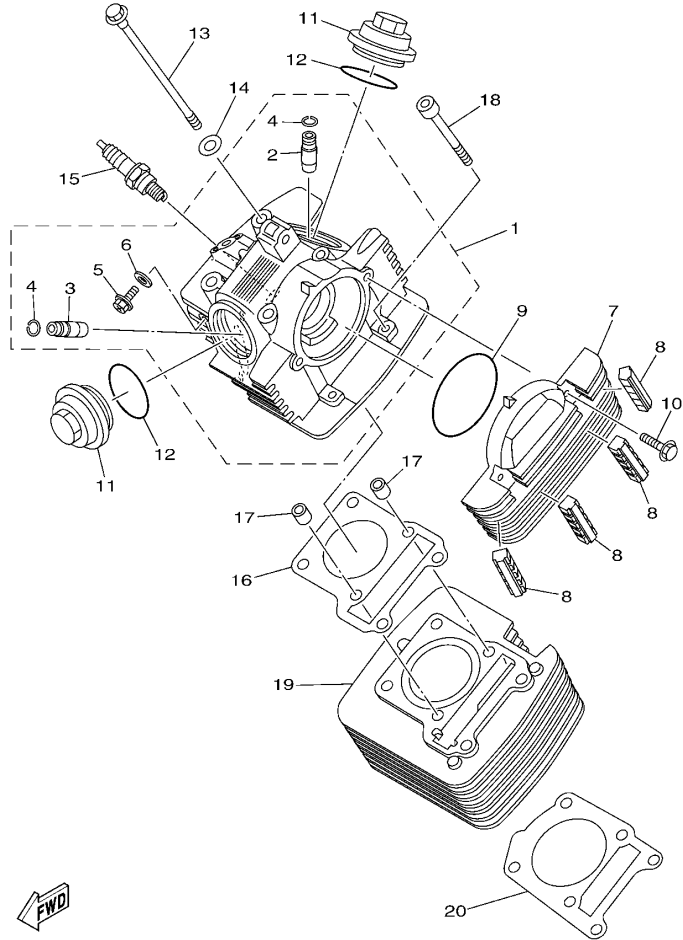

FWD
2MP1415-N010

FIG. 1 气缸 CYLINDER

参照 号码	零件号码 PART NO.	零件名称 DESCRIPTION					备注 REMARKS
			2MP1	2MP2	2MP3	2MP4	
1	5VL-E1111-11	气缸头 1 HEAD, CYLINDER 1	1	1	1	1	
2	2UJ-11133-10	进气门导管 .GUIDE, VALVE 1	1	1	1	1	
3	22F-11134-10	排气门导管 .GUIDE, VALVE 2	1	1	1	1	
4	93440-10109	卡环 .CIRCLIP	2	2	2	2	
5	90153-06803	六角头螺钉 .SCREW, HEXAGON	1	1	1	1	
6	90430-06817	衬垫 .GASKET	1	1	1	1	
7	5VL-E1185-40	气缸头侧盖 3 COVER, CYLINDER HEAD SIDE 3	1	1	1	1	
8	5VL-E1161-00	减震垫 1 ABSORBER 1	4	4	4	4	
9	93210-79802	O型环 O-RING	1	1	1	1	
10	95022-06020	凸缘螺栓 BOLT, FLANGE	2	2	2	2	
11	5VL-E1186-00	气缸头侧盖 2 COVER, CYLINDER HEAD SIDE 2	2	2	2	2	
12	93210-44812	O型环 O-RING	2	2	2	2	
13	90105-08724	凸缘螺栓 BOLT, FLANGE	4	4	4	4	
14	90201-088C3	平垫圈 WASHER, PLATE	4	4	4	4	
15	94700-00869	火花塞 PLUG SPARK (NGK CR6HSA)	1	1	1	1	
16	5VL-E1181-00	气缸头垫片 1 GASKET, CYLINDER HEAD 1	1	1	1	1	
17	99530-10114	定位销 PIN, DOWEL	2	2	2	2	
18	91312-06090	螺栓 BOLT	2	2	2	2	
19	1BK-E1310-00	气缸 CYLINDER	1	1	1	1	
20	5VL-E1351-10	气缸衬垫 GASKET, CYLINDER	1	1	1	1	

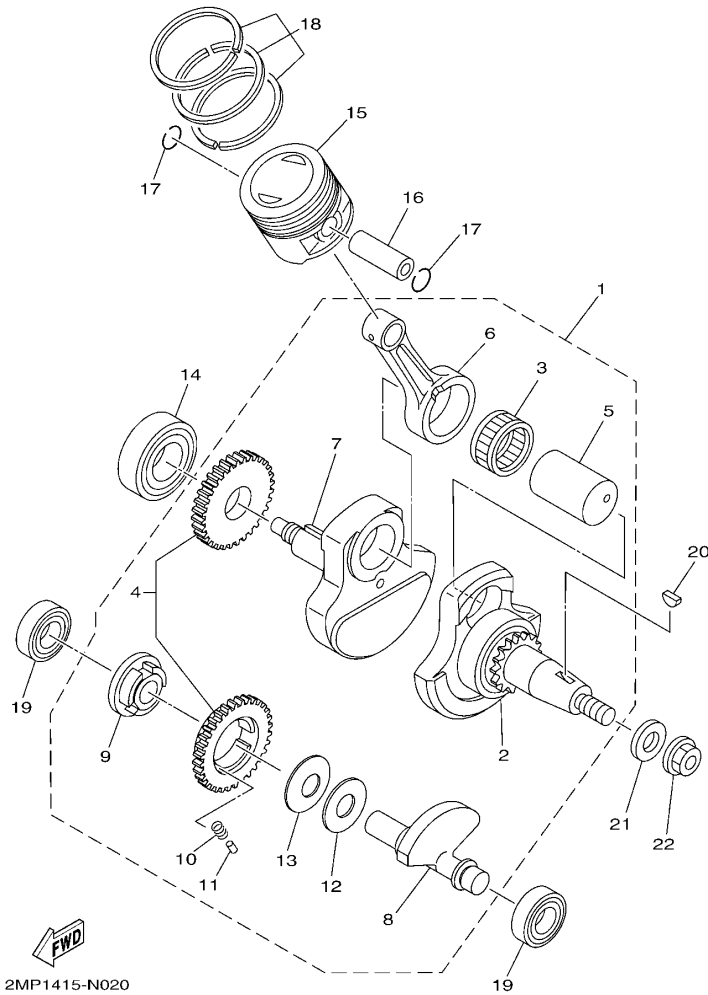

FIG. 2 曲柄·活塞

CRANKSHAFT & PISTON

参照 号码	零件号码 PART NO.	零件名称 DESCRIPTION	2MP1	2MP2	2MP3	2MP4	备注 REMARKS
1	2MP-W1140-00	曲柄连杆组合 CRANKSHAFT ASSY	1	1	1	1	
2	5VL-W1141-10	曲柄 1 CRANK SUB ASSY 1	1	1	1	1	
3	93310-629Y3	轴承 BEARING	1	1	1	1	
4	5VL-Y1153-20	平衡齿轮总成 GEAR, BALANCE WEIGHT ASSY.	1	1	1	1	
5	5VL-E1681-00	曲柄销 1 PIN, CRANK 1	1	1	1	1	
6	2MP-E1651-00	连杆 ROD, CONNECTING	1	1	1	1	
7	5VL-E1422-00	曲柄 2 CRANK 2	1	1	1	1	
8	5VL-E1454-10	平衡轴 1 WEIGHT 1	1	1	1	1	
9	5VL-E1496-00	缓冲衬套 BOSS, BUFFER	1	1	1	1	
10	90501-16001	压簧 SPRING, COMPRESSION	3	3	3	3	
11	93604-08800	定位销 PIN, DOWEL	3	3	3	3	
12	5VL-E1533-00	减震板 PLATE, ABSORBER	1	1	1	1	
13	90208-26800	弹性挡圈 WASHER, CONICAL SPRING	1	1	1	1	
14	93306-205YP	轴承 BEARING	1	1	1	1	
15	5VL-E1631-00	活塞 (STD) PISTON (STD)	1	1	1	1	
16	5VL-E1633-00	活塞销 PIN, PISTON	1	1	1	1	
17	93450-16812	卡环 CIRCLIP	2	2	2	2	
18	2MP-Y1161-00	活塞 PISTON RING	1	1	1	1	
19	93306-202XN	轴承 BEARING	2	2	2	2	
20	90280-03017	半圆键 KEY, WOODRUFF	1	1	1	1	
21	90201-122H1	平垫圈 WASHER, PLATE	1	1	1	1	
22	90179-12863	螺母 NUT	1	1	1	1	

FIG. 3 阀门

VALVE

参照 号码	零件号码 PART NO.	零件名称 DESCRIPTION	2MP1	2MP2	2MP3	2MP4	备注 REMARKS
1	1BK-E2111-00	进气门 VALVE, INTAKE	1	1	1	1	
2	1BK-E2121-00	排气门 VALVE, EXHAUST	1	1	1	1	
3	1BK-E2119-00	气门油封 SEAL, VALVE STEM	2	2	2	2	
4	5VL-E2116-01	气门弹簧座 SEAT, VALVE SPRING	2	2	2	2	
5	1SF-E2113-00	气门内弹簧 SPRING, VALVE INNER	2	2	2	2	
6	5VL-E2118-00	气门锁夹 LOCK, VALVE SPRING RETAINER	4	4	4	4	
7	5VL-E2117-01	气门弹簧座 RETAINER, VALVE SPRING	2	2	2	2	
8	5VL-E2151-00	气门摇臂 ARM, VALVE ROCKER	2	2	2	2	
9	5VL-Y1215-00	气门调整螺栓组合 SCREW, VALVE ADJUSTING	2	2	2	2	
10	5VL-E2156-00	摇臂轴 2 SHAFT, ROCKER 2	2	2	2	2	

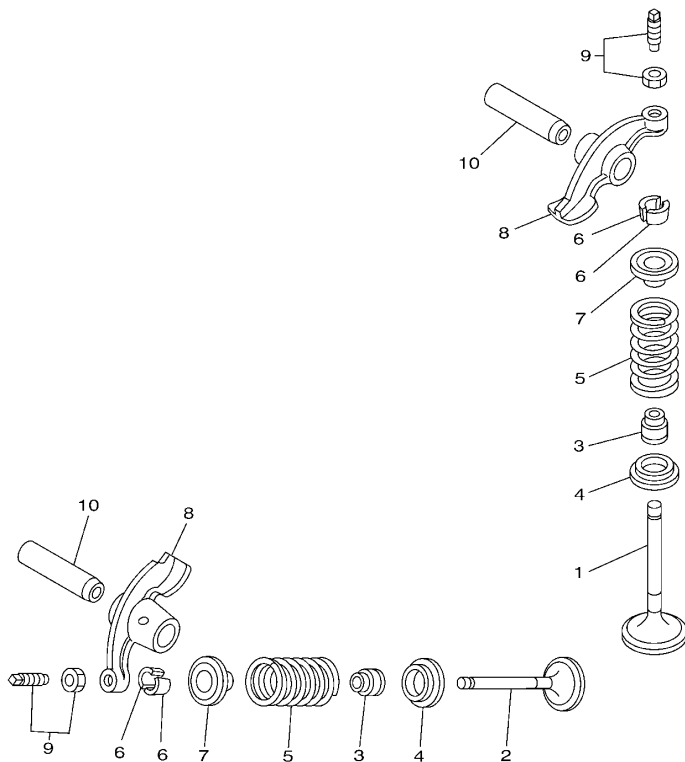

27S1300-G031

FIG. 4 凸轮轴·链条

CAMSHAFT & CHAIN

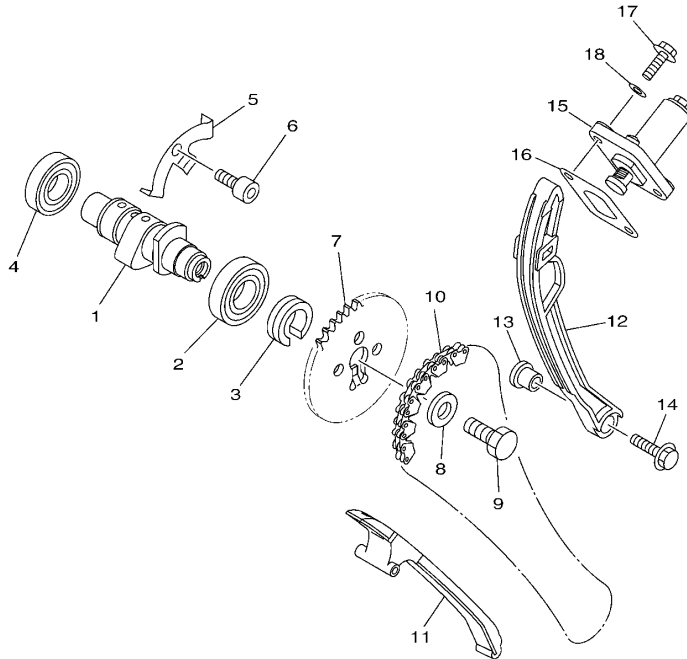

2MP1415-N040

参照 号码	零件号码 PART NO.	零件名称 DESCRIPTION	2MP1	2MP2	2MP3	2MP4	备注 REMARKS
1	13R-E2171-00	凸轮轴 1 CAMSHAFT 1	1	1	1	1	
2	93306-003YS	轴承 BEARING	1	1	1	1	
3	90387-16804	轴套 COLLAR	1	1	1	1	
4	93306-002YM	轴承 BEARING	1	1	1	1	
5	5VL-E111F-00	面板 PLATE	1	1	1	1	
6	91312-06012	螺栓 BOLT	1	1	1	1	
7	5VL-E2176-10	链轮 SPROCKET, CAM CHAIN	1	1	1	1	
8	90201-08877	平垫圈 WASHER, PLATE	1	1	1	1	
9	90101-08820	螺栓 BOLT	1	1	1	1	
10	94568-H2090	链条 CHAIN	1	1	1	1	
11	5VL-E2231-10	导向限位板 1 GUIDE, STOPPER 1	1	1	1	1	
12	2MP-E2241-00	导向限位板 2 GUIDE, STOPPER 2	1	1	1	1	
13	5VL-E5598-00	衬套 COLLAR	1	1	1	1	
14	95802-06020	凸缘螺栓 BOLT, FLANGE	1	1	1	1	
15	2MP-E2210-00	链条张紧器组合 TENSIONER ASSY, CAM CHAIN	1	1	1	1	
16	5VL-E2213-10	张紧器垫片 GASKET, TENSIONER CASE	1	1	1	1	
17	95022-06016	凸缘螺栓 BOLT, FLANGE	2	2	2	2	
18	90430-06817	衬垫 GASKET	2	2	2	2	

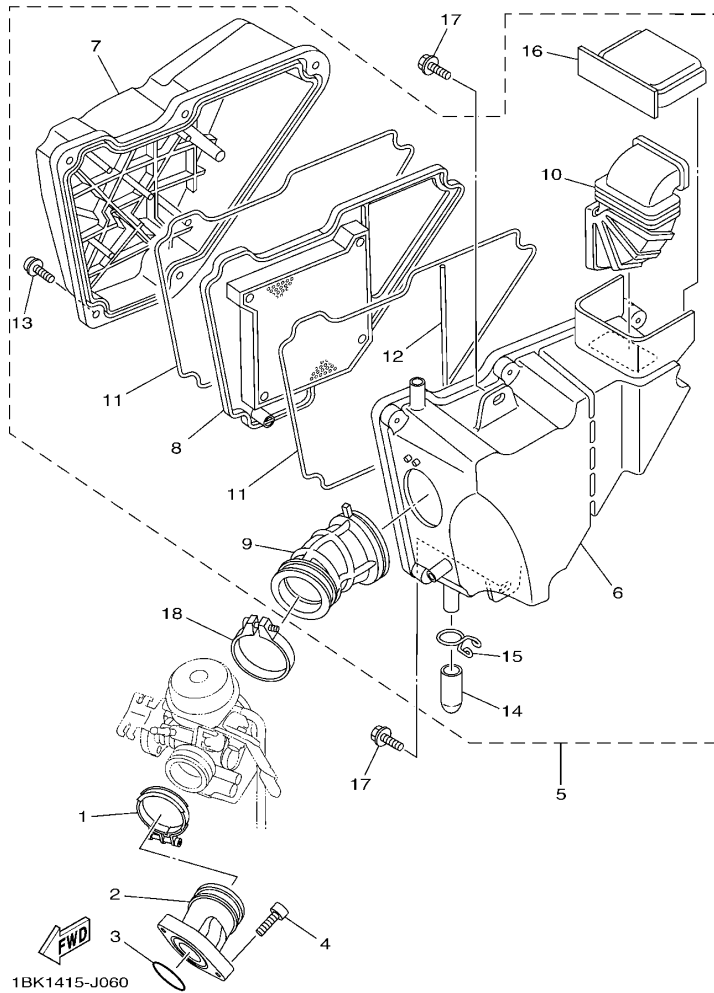

FIG. 6 进气门

INTAKE

参照 号码	零件号码 PART NO.	零件名称 DESCRIPTION	2MP1	2MP2	2MP3	2MP4	备注 REMARKS
1	90450-44804	软管夹组合 HOSE CLAMP ASSY	1	1	1	1	
2	18C-E3586-10	化油器接头 1 JOINT, CARBURETOR 1	1	1	1	1	
3	93210-30801	O型环 O-RING	1	1	1	1	
4	91312-06020	螺栓 BOLT	2	2	2	2	
5	1BK-E4410-00	空气净化器组合 AIR CLEANER ASSY.	1	1	1	1	
6	1BK-E4411-00	空气净化器箱 1 .CASE, AIR CLEANER 1	1	1	1	1	
7	1BK-E4412-00	空气净化器箱盖 1 .CAP, CLEANER CASE 1	1	1	1	1	
8	2D0-E4450-00	空气净化器滤芯组合 .ELEMENT ASSY, AIR CLEANER	1	1	1	1	
9	1BK-E4453-00	空气净化器接头 1 .JOINT, AIR CLEANER 1	1	1	1	1	
10	2D0-E4437-00	导管 .DUCT	1	1	1	1	
11	2D0-E4452-00	密封垫 .SEAL	2	2	2	2	
12	2D0-E4462-00	密封垫 .SEAL	1	1	1	1	
13	97602-06220	带垫圈大柱头螺钉 .SCREW, PAN HEAD W/WASHER	5	5	5	5	
14	2D0-E443E-00	排水管 .PIPE, DRAIN	1	1	1	1	
15	2D0-E4424-00	卡环 .CLIP, CAP FITTING	1	1	1	1	
16	2D0-E4417-00	盖 1 .COVER 1	1	1	1	1	
17	90119-06869	带垫螺栓 BOLT, WITH WASHER	2	2	2	2	
18	18C-E3575-01	箍带 BAND	1	1	1	1	

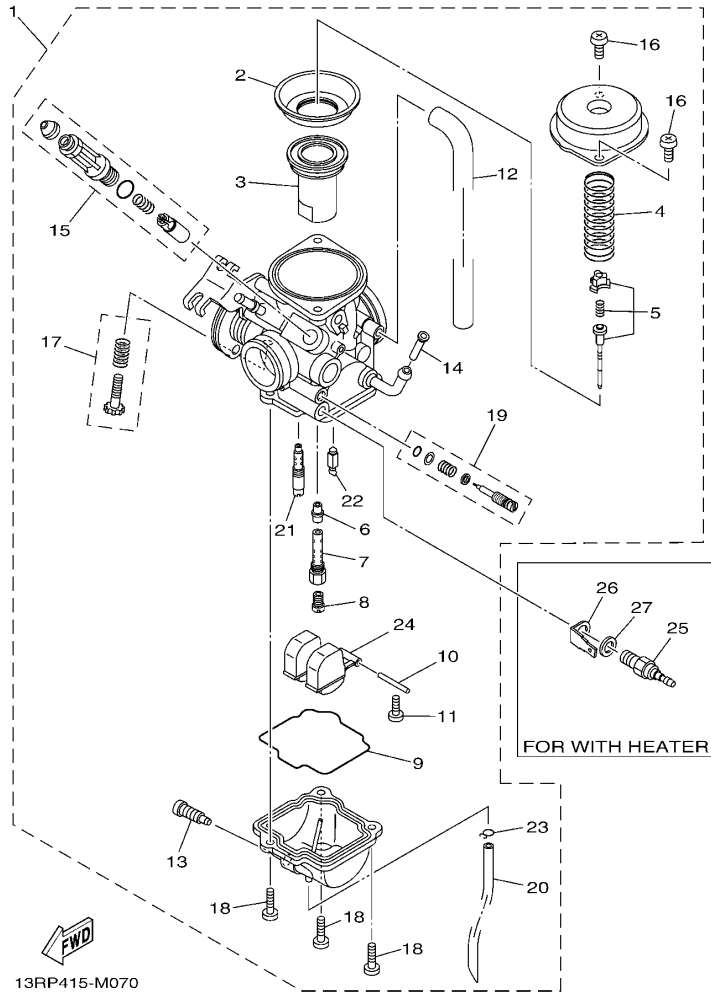

FIG. 7 化油器

CARBURETOR

参照 号码	零件号码 PART NO.	零件名称 DESCRIPTION					备注 REMARKS
			2MP1	2MP2	2MP3	2MP4	
1	1SF-E4901-02	化油器总成 1 CARBURETOR ASSY 1	1	1	1	1	
2	5LW-24411-00	.隔板 .DIAPHRAGM	1	1	1	1	
3	18D-14112-00	.节气门阀 1 .VALVE, THROTTLE 1	1	1	1	1	
4	18D-14589-10	.弹簧 .SPRING	1	1	1	1	
5	18C-1490J-00	.滚针套件 .NEEDLE SET	1	1	1	1	
6	5P0-14141-13	.主喷嘴 .NOZZLE, MAIN	1	1	1	1	
7	18C-14261-00	.支座 .HOLDER	1	1	1	1	
8	3G2-14231-22	.主量孔 (#110) .JET, MAIN (#110)	1	1	1	1	
9	5HK-14147-00	.O型环 .O-RING	1	1	1	1	
10	353-14186-00	.浮子销 .PIN, FLOAT	1	1	1	1	
11	98507-04008	.十字螺钉 .SCREW, PAN HEAD	2	2	2	2	
12	5YY-14197-00	.管 .PIPE	1	1	1	1	
13	5LW-14191-00	.排泄螺钉 .PLUG, DRAIN	1	1	1	1	
14	5LW-14994-00	.滤网 .NET, FILTER	1	1	1	1	
15	1SF-E410A-00	.起动机套件 .STARTER SET	1	1	1	1	
16	98507-05008	.十字螺钉 .SCREW, PAN HEAD	2	2	2	2	
17	5YY-14103-00	.节气门螺钉组件 .THROTTLE SCREW SET	1	1	1	1	
18	98507-04014	.十字螺钉 .SCREW, PAN HEAD	3	3	3	3	
19	18D-14105-00	.混合气调整螺钉组件 .PILOT SCREW SET	1	1	1	1	
20	18C-14196-00	.溢流管 1 .PIPE, OVER FLOW 1	1	1	1	1	
21	5P0-14142-17	.低速量孔 (#17.5) .JET, PILOT (#17.5)	1	1	1	1	
22	49P-14150-00	.针阀组件 .NEEDLE ASSY	1	1	1	1	
23	22F-14139-00	.管夹 .CLIP, PIPE	1	1	1	1	
24	18D-14985-00	.浮子 .FLOAT	1	1	1	1	
25	5FU-83790-00	加热器 HEATER ASSY (15W)	1	1	1	1	加热器车用 FOR WITH HEATER
26	5FU-82103-00	接头 1 TERMINAL 1	1	1	1	1	加热器车用 FOR WITH HEATER
27	5CY-14951-00	垫圈 WASHER	1	1	1	1	加热器车用 FOR WITH HEATER

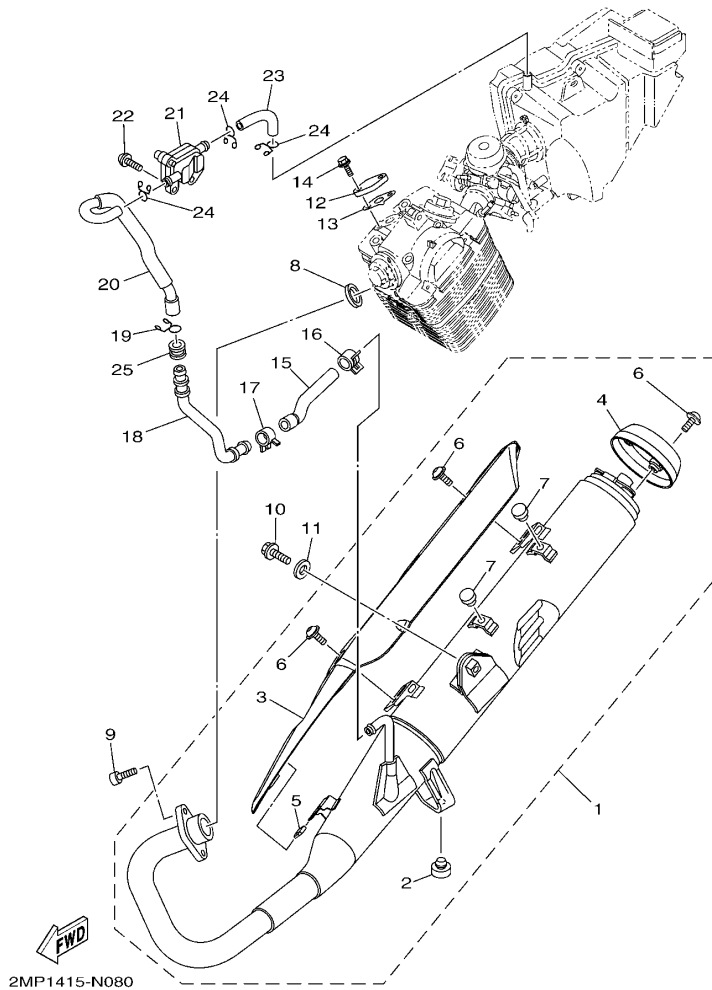

FIG. 8 排气装置

EXHAUST

参照 号码	零件号码 PART NO.	零件名称 DESCRIPTION	2MP1	2MP2	2MP3	2MP4	备注 REMARKS
1	2MP-E4710-00	消音器总成 1 MUFFLER ASSY 1	1	1	1	1	
2	4TU-F4741-00	.缓冲座 .PAD, SEAT	1	1	1	1	
3	2MP-E4758-00	.消声器保护 .PROTECTOR, SILENCER	1	1	1	1	
4	2MP-E4799-00	.盖 .CAP	1	1	1	1	
5	2MP-E4737-00	.消音器减震器 .DAMPER, MUFFLER	1	1	1	1	
6	90111-06807	.六角螺栓 .BOLT, HEX. SOCKET BUTTON	5	5	5	5	
7	2TY-F4181-00	.定位减震器 1 .DAMPER, LOCATING 1	2	2	2	2	
8	5VL-E4613-00	排气管衬垫 GASKET, EXHAUST PIPE	1	1	1	1	
9	91312-06020	螺栓 BOLT	2	2	2	2	
10	95812-08020	凸缘螺栓 BOLT, FLANGE	1	1	1	1	
11	90201-08840	平垫圈 WASHER, PLATE	1	1	1	1	
12	2MP-E113F-00	板 3 PLATE 3	1	1	1	1	
13	5VL-E4815-00	衬垫 GASKET	1	1	1	1	
14	95022-06014	凸缘螺栓 BOLT, FLANGE	2	2	2	2	
15	3D9-E4881-00	弯曲软管 1 HOSE, BEND 1	1	1	1	1	
16	90467-16807	卡环 CLIP	1	1	1	1	
17	90467-19801	卡环 CLIP	1	1	1	1	
18	18C-E4873-00	管 3 PIPE 3	1	1	1	1	
19	90467-18806	卡环 CLIP	1	1	1	1	
20	13R-E4882-00	弯曲软管 2 HOSE, BEND 2	1	1	1	1	
21	13R-E4803-00	二次进气系统 AIR INDUCTION SYSTEM ASSY	1	1	1	1	
22	92012-06012	螺钉 BOLT, BUTTON HEAD	2	2	2	2	
23	3D9-E4883-00	弯曲软管 3 HOSE, BEND 3	1	1	1	1	
24	90467-14802	卡环 CLIP	3	3	3	3	
25	90480-20M05	橡胶垫 GROMMET	1	1	1	1	

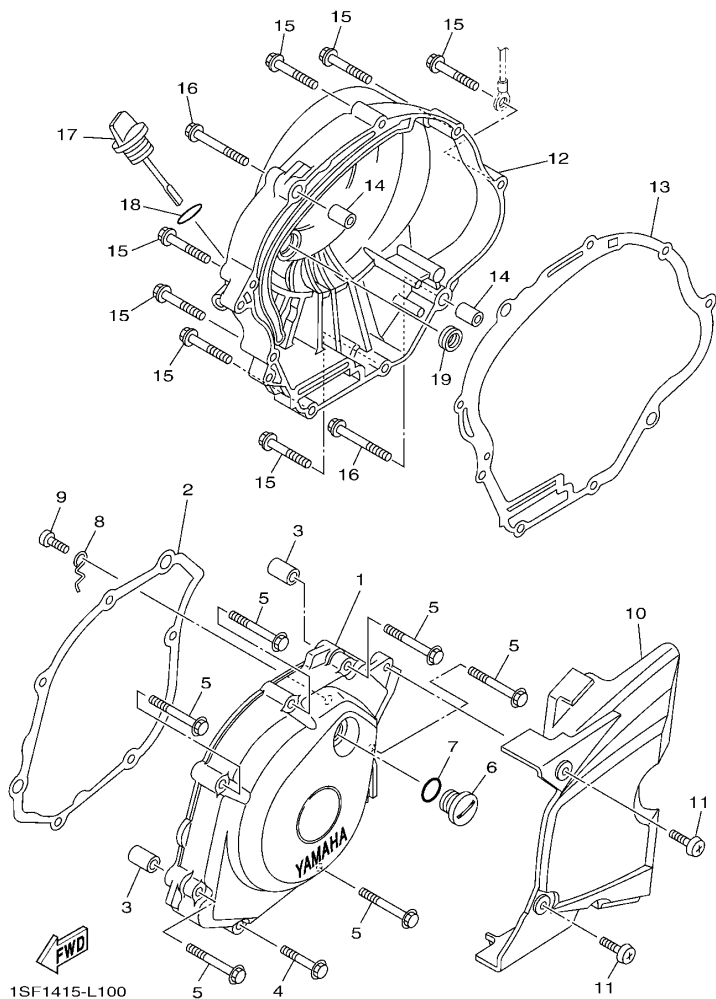

FIG. 10 曲轴箱盖 1

CRANKCASE COVER 1

参照 号码	零件号码 PART NO.	零件名称 DESCRIPTION	2MP1	2MP2	2MP3	2MP4	备注 REMARKS
1	1SF-E5411-30	曲轴箱盖 1 COVER, CRANKCASE 1	1	1	1	1	
2	2MP-E5451-00	曲轴箱盖衬垫 1 GASKET, CRANKCASE COVER 1	1	1	1	1	
3	99530-10114	定位销 PIN, DOWEL	2	2	2	2	
4	95022-06035	凸缘螺栓 BOLT, FLANGE	1	1	1	1	
5	95022-06050	凸缘螺栓 BOLT, FLANGE	6	6	6	6	
6	90340-14810	螺塞 PLUG, STRAIGHT SCREW	1	1	1	1	
7	93210-14817	O 型环 O-RING	1	1	1	1	
8	5VL-E5191-00	面板 PLATE	1	1	1	1	
9	98512-06010	十字螺钉 SCREW, PAN HEAD	1	1	1	1	
10	18C-E5418-00	链条箱盖 COVER, CHAIN CASE	1	1	1	1	
11	98902-06016	十字槽盘头螺钉 SCREW, BIND	2	2	2	2	
12	5VL-E5421-40	曲轴箱盖 2 COVER, CRANKCASE 2	1	1	1	1	
13	2MP-E5461-00	曲轴箱盖衬垫 2 GASKET, CRANKCASE COVER 2	1	1	1	1	
14	99530-10114	定位销 PIN, DOWEL	2	2	2	2	
15	95022-06035	凸缘螺栓 BOLT, FLANGE	7	7	7	7	
16	95022-06045	凸缘螺栓 BOLT, FLANGE	2	2	2	2	
17	5VL-E5362-00	油标塞 PLUG, OIL LEVEL	1	1	1	1	
18	93210-19809	O 型环 O-RING	1	1	1	1	
19	93101-10800	油封 OIL SEAL	1	1	1	1	

FIG. 11 起动离合器

STARTER CLUTCH

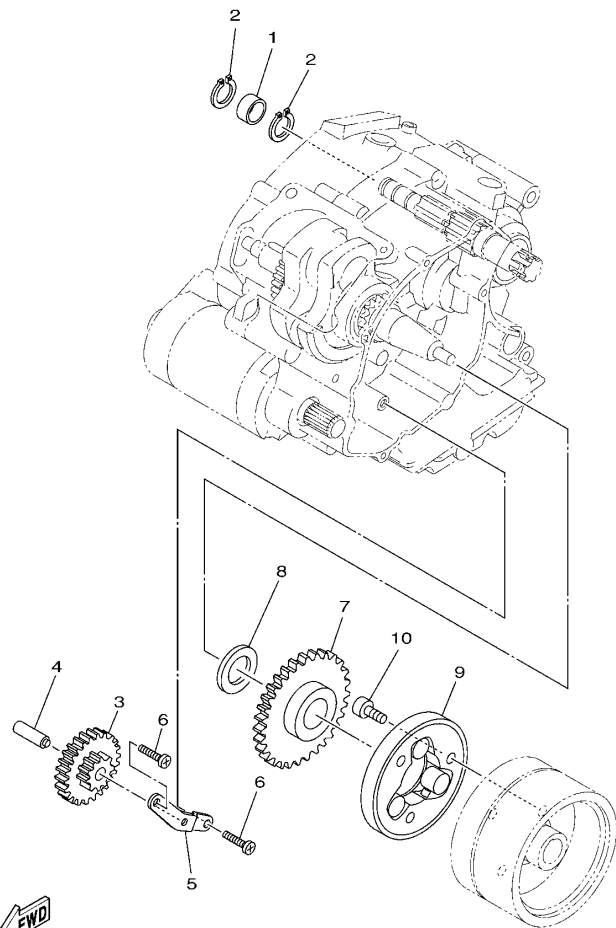

13RF415-L111

参照 号码	零件号码 PART NO.	零件名称 DESCRIPTION	2MP1	2MP2	2MP3	2MP4	备注 REMARKS
1	90387-15803	轴套 COLLAR	1	1	1	1	
2	99009-15400	卡环 CIRCLIP	1	1	1	1	
3	5VL-E5512-00	惰齿轮 1 GEAR, IDLER 1	1	1	1	1	
4	2MP-E5521-00	轴 1 SHAFT 1	1	1	1	1	
5	5VL-E5532-00	惰齿轮面板 PLATE, IDLE GEAR	1	1	1	1	
6	98512-06012	十字螺钉 SCREW, PAN HEAD	2	2	2	2	
7	5VL-E5517-00	惰齿轮 2 GEAR, IDLER 2	1	1	1	1	
8	90201-258D7	平垫圈 WASHER, PLATE	1	1	1	1	
9	2MP-E5580-00	起动离合器外部组合 STARTER CLUTCH OUTER ASSY	1	1	1	1	
10	91312-08016	螺栓 BOLT	3	3	3	3	

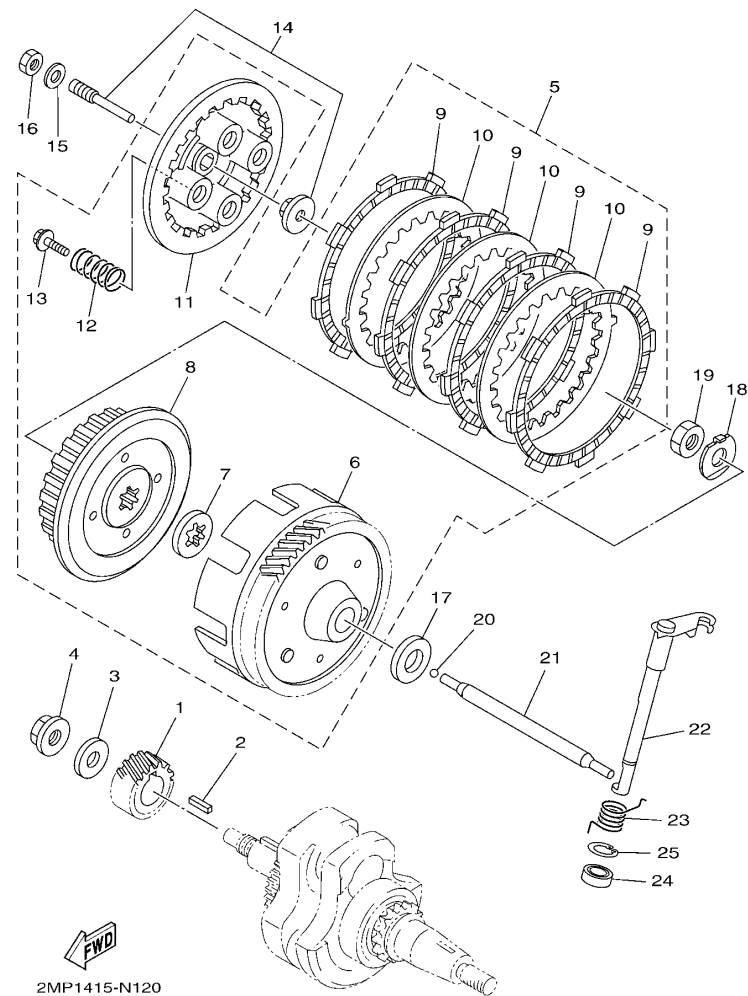
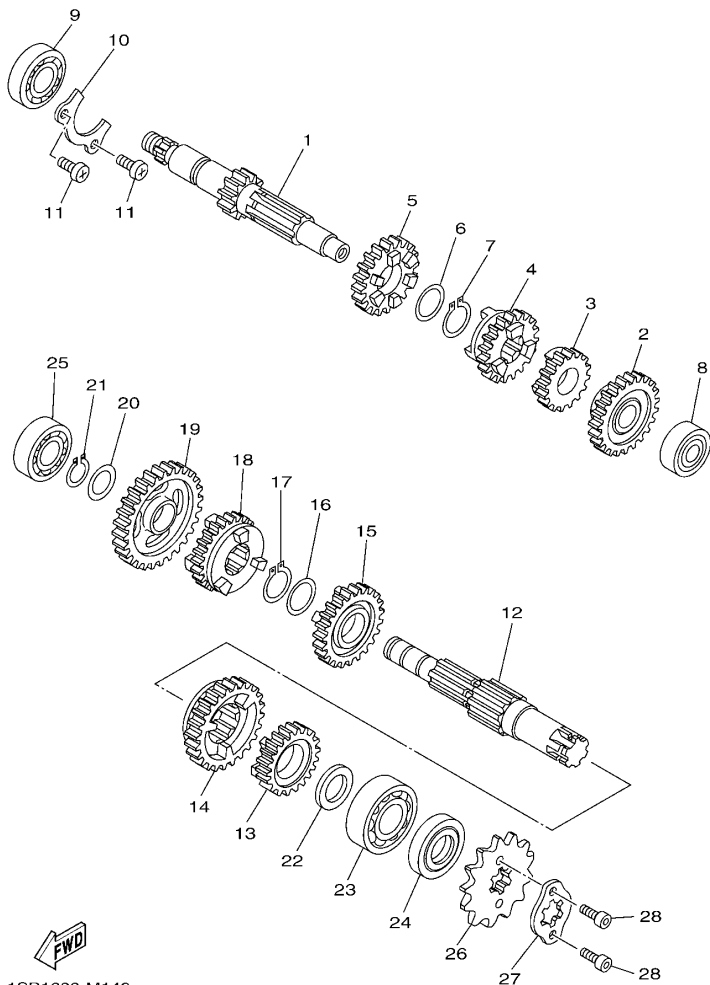

FIG. 12 离合器

CLUTCH

参照 号码	零件号码 PART NO.	零件名称 DESCRIPTION	2MP1	2MP2	2MP3	2MP4	备注 REMARKS
1	1JP-E6111-00	初级驱动齿轮 GEAR, PRIMARY DRIVE	1	1	1	1	
2	90282-05001	平键 KEY, STRAIGHT (5MMX16MM)	1	1	1	1	
3	90201-122H1	平垫圈 WASHER, PLATE	1	1	1	1	
4	90179-12813	螺母 NUT	1	1	1	1	
5	1JP-E6300-10	离合器总成 CLUTCH ASSY	1	1	1	1	
6	1JP-E6150-10	从动齿轮组合 PRIMARY DRIVEN GEAR COMP.	1	1	1	1	
7	1JP-E6154-00	推板 1 PLATE, THRUST 1	1	1	1	1	
8	1JP-E6371-00	离合器轮毂 BOSS, CLUTCH	1	1	1	1	
9	1JP-E6321-00	摩擦片 PLATE, FRICTION	4	4	4	4	
10	1JP-E6324-00	离合器片 1 PLATE, CLUTCH 1	3	3	3	3	
11	1JP-E6351-00	压板 1 PLATE, PRESSURE 1	1	1	1	1	
12	1JP-E6333-00	离合器弹簧 1 SPRING, CLUTCH 1	4	4	4	4	
13	1JP-E6337-00	弹簧螺钉 SCREW, SPRING	4	4	4	4	
14	5VL-Y1635-10	推杆组合 PUSH LEVER COMP.	1	1	1	1	
15	92902-06200	垫圈 WASHER	1	1	1	1	
16	95302-06600	螺母 NUT	1	1	1	1	
17	5VL-E6164-10	推板 2 PLATE, THRUST 2	1	1	1	1	
18	90215-12211	制动垫圈 WASHER, LOCK	1	1	1	1	
19	90170-12060	螺母 NUT	1	1	1	1	
20	93503-16824	钢球 BALL	1	1	1	1	
21	5VL-E6357-01	推杆 2 ROD, PUSH 2	1	1	1	1	
22	5VL-E6381-02	推杆组合 PUSH LEVER COMP.	1	1	1	1	
23	90508-16800	扭簧 SPRING, TORSION	1	1	1	1	
24	93102-12812	油封 OIL SEAL	1	1	1	1	
25	99009-20500	卡环 CIRCLIP	1	1	1	1	



1SB1600-M140

FIG. 13 传动

TRANSMISSION

参照 号码	零件号码 PART NO.	零件名称 DESCRIPTION	2MP1	2MP2	2MP3	2MP4	备注 REMARKS
1	5VL-E7411-00	主轮轴 AXLE, MAIN (14T)	1	1	1	1	
2	5VL-E7151-00	五档主动齿轮 GEAR, 5TH PINION (24T)	1	1	1	1	
3	5VL-E7121-00	二档主动齿轮 GEAR, 2ND PINION (18T)	1	1	1	1	
4	5VL-E7131-00	三档主动齿轮 GEAR, 3RD PINION (19T)	1	1	1	1	
5	5VL-E7141-00	四档主动齿轮 GEAR, 4TH PINION (22T)	1	1	1	1	
6	90201-20266	平垫圈 WASHER, PLATE (T=1.0)	1	1	1	1	
7	93410-20809	卡环 CIRCLIP	1	1	1	1	
8	93306-201Y8	轴承 BEARING	1	1	1	1	
9	93306-203YT	轴承 BEARING	1	1	1	1	
10	5VL-E7471-00	盖板 PLATE, COVER	1	1	1	1	
11	98512-06012	十字螺钉 SCREW, PAN HEAD	2	2	2	2	
12	5VL-E7402-00	驱动轮轴组合 DRIVE AXLE ASSY	1	1	1	1	
13	5VL-E7251-00	五档从动齿轮 GEAR, 5TH WHEEL (21T)	1	1	1	1	
14	5VL-E7221-00	二档从动齿轮 GEAR, 2ND WHEEL (32T)	1	1	1	1	
15	5VL-E7231-00	三档从动齿轮 GEAR, 3RD WHEEL (25T)	1	1	1	1	
16	90201-20266	平垫圈 WASHER, PLATE (T=1.0)	1	1	1	1	
17	93410-20809	卡环 CIRCLIP	1	1	1	1	
18	5VL-E7241-00	四档从动齿轮 GEAR, 4TH WHEEL (23T)	1	1	1	1	
19	5VL-E7211-00	一档从动齿轮 GEAR, 1ST WHEEL (37T)	1	1	1	1	
20	90201-15700	平垫圈 WASHER, PLATE	1	1	1	1	
21	99009-15400	卡环 CIRCLIP	1	1	1	1	
22	90201-20272	平垫圈 WASHER, PLATE	1	1	1	1	
23	93306-204YD	轴承 BEARING	1	1	1	1	
24	93102-20812	油封 OIL SEAL	1	1	1	1	
25	93306-202XP	轴承 BEARING	1	1	1	1	
26	93822-14813	驱动链轮 SPROCKET, DRIVE (14T)	1	1	1	1	
27	3D9-E7456-01	驱动链轮挡圈 HOLDER, SPROCKET	1	1	1	1	

FIG. 13 传动

TRANSMISSION

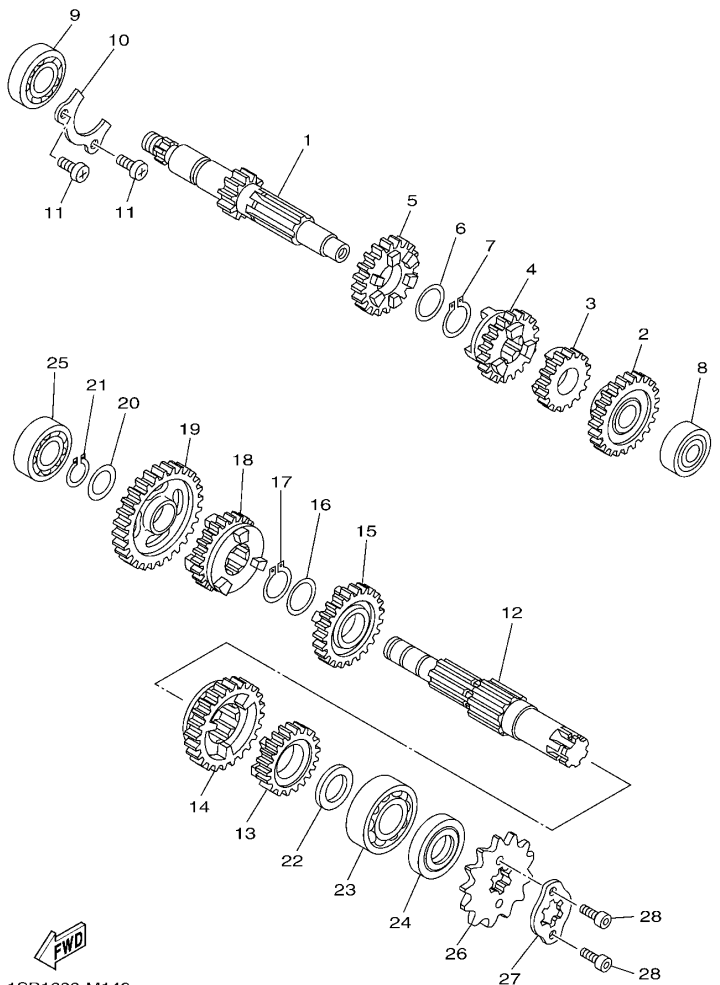

1SB1600-M140

参照 号码	零件号码 PART NO.	零件名称 DESCRIPTION	2MP1	2MP2	2MP3	2MP4	备注 REMARKS
28	91312-05010	螺栓 BOLT	2	2	2	2	

FIG. 14 换挡凸轮·拨叉

SHIFT CAM & FORK

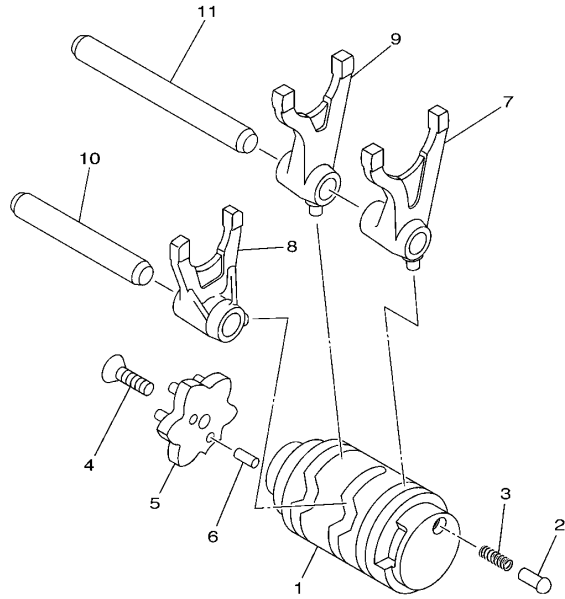

参照 号码	零件号码 PART NO.	零件名称 DESCRIPTION	2MP1	2MP2	2MP3	2MP4	备注 REMARKS
1	1SF-E8541-00	换挡凸轮轴 CAM, SHIFT	1	1	1	1	
2	1JD-E8542-00	端子 POINT, NEUTRAL	1	1	1	1	
3	90501-06805	压簧 SPRING, COMPRESSION	1	1	1	1	
4	90151-06818	沉头螺钉 SCREW, COUNTERSUNK	1	1	1	1	
5	1BK-E8185-00	星形轮 SEGMENT	1	1	1	1	
6	93604-10837	定位销 PIN, DOWEL	2	2	2	2	
7	2D0-E8511-00	换挡拨叉 1 FORK, SHIFT 1	1	1	1	1	
8	2D0-E8512-00	换挡拨叉 2 FORK, SHIFT 2	1	1	1	1	
9	2D0-E8513-00	换挡拨叉 3 FORK, SHIFT 3	1	1	1	1	
10	5VL-E8531-00	拨叉导杆 1 BAR, SHIFT FORK GUIDE 1	1	1	1	1	
11	5VL-E8535-00	拨叉导杆 2 BAR, SHIFT FORK GUIDE 2	1	1	1	1	



13RF415-L140

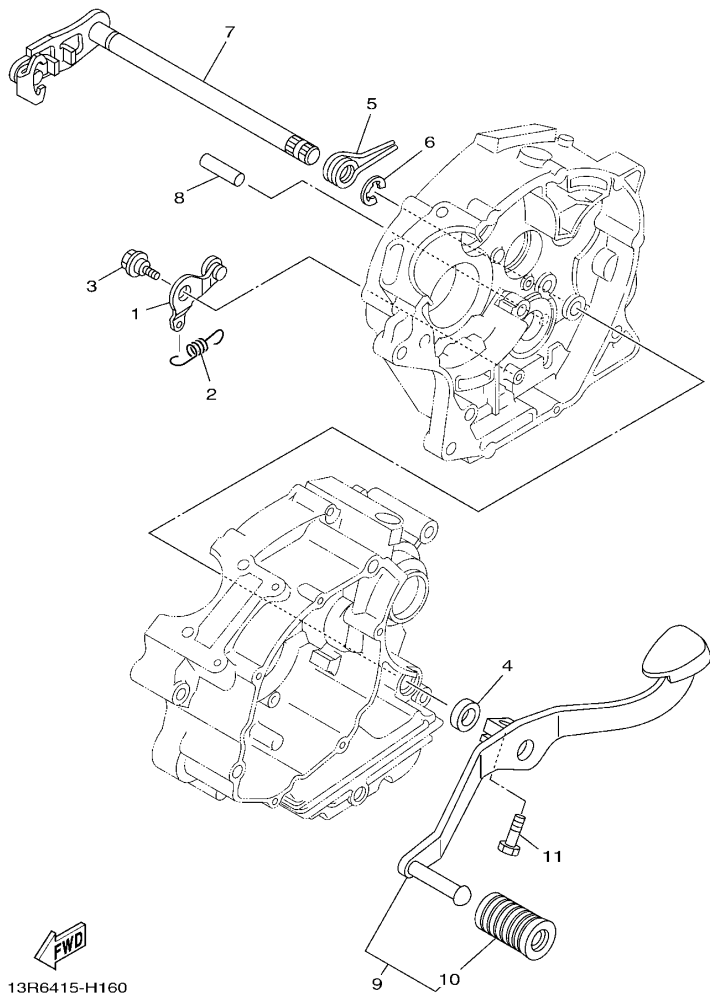
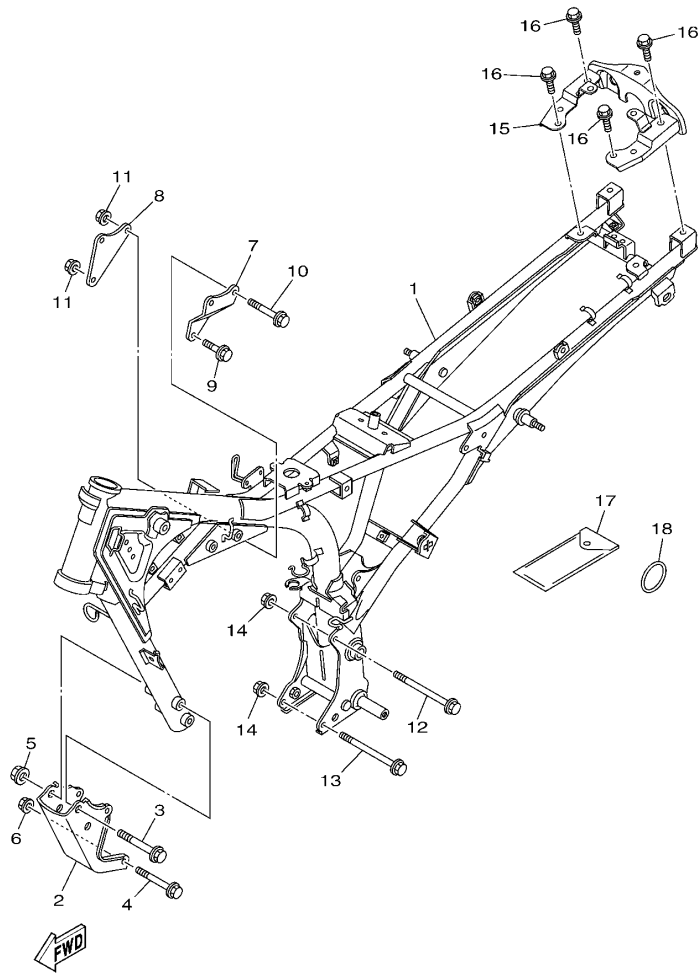

FIG. 15 变速杆

SHIFT SHAFT

参照 号码	零件号码 PART NO.	零件名称 DESCRIPTION	2MP1	2MP2	2MP3	2MP4	备注 REMARKS
1	5VL-E8140-00	限位杆组合 STOPPER LEVER ASSY	1	1	1	1	
2	5VL-E8337-00	弹簧 SPRING	1	1	1	1	
3	4FP-E8177-00	限位杆螺栓 BOLT, STOPPER	1	1	1	1	
4	93101-12803	油封 OIL SEAL	1	1	1	1	
5	90508-32801	扭簧 SPRING, TORSION	1	1	1	1	
6	99002-10600	卡环 CLIP	1	1	1	1	
7	2MP-E8101-00	变速杆总成 SHIFT SHAFT ASSY	1	1	1	1	
8	93608-30839	定位销 PIN, DOWEL	1	1	1	1	
9	1SF-E8110-00	换挡踏板组合 SHIFT PEDAL ASSY	1	1	1	1	
10	1KL-E8113-00	换挡踏板套 COVER, SHIFT PEDAL	1	1	1	1	
11	95022-08020	凸缘螺栓 BOLT, FLANGE	1	1	1	1	



2MP1415-N160

FIG. 16 车架

FRAME

参照 号码	零件号码 PART NO.	零件名称 DESCRIPTION	2MP1	2MP2	2MP3	2MP4	备注 REMARKS
1	2MP-F1110-10	车架组合 FRAME COMP.	1		1	1	
	2MP-F1110-00	车架组合 FRAME COMP.		1			
2	1BK-F1316-00	发动机支承 2 STAY, ENGINE 2	1	1	1	1	
3	95812-10080	凸缘螺栓 BOLT, FLANGE	2	2	2	2	
4	90105-08874	凸缘螺栓 BOLT, FLANGE	2	2	2	2	
5	90179-10807	螺母 NUT	2	2	2	2	
6	90179-08830	螺母 NUT	2	2	2	2	
7	5VL-F1317-00	发动机支承 3 STAY, ENGINE 3	1	1	1	1	
8	5VL-F1318-00	发动机支承 5 STAY, ENGINE 4	1	1	1	1	
9	90105-088E4	凸缘螺栓 BOLT, FLANGE	1	1	1	1	
10	90105-088E5	凸缘螺栓 BOLT, FLANGE	2	2	2	2	
11	90179-08830	螺母 NUT	3	3	3	3	
12	90105-088D8	凸缘螺栓 BOLT, FLANGE	1	1	1	1	
13	90105-088E6	凸缘螺栓 BOLT, FLANGE	1	1	1	1	
14	90179-08830	螺母 NUT	2	2	2	2	
15	2MP-F117E-00	尾灯托架 BRACKET, TAILLIGHT	1	1	1	1	
16	95022-08016	凸缘螺栓 BOLT, FLANGE	4	4	4	4	
17	5VL-F8100-10	随车工具 TOOL KIT	1	1	1	1	
18	93210-328A4	O型环 O-RING	1	1	1	1	

FIG. 17 挡泥板

FENDER

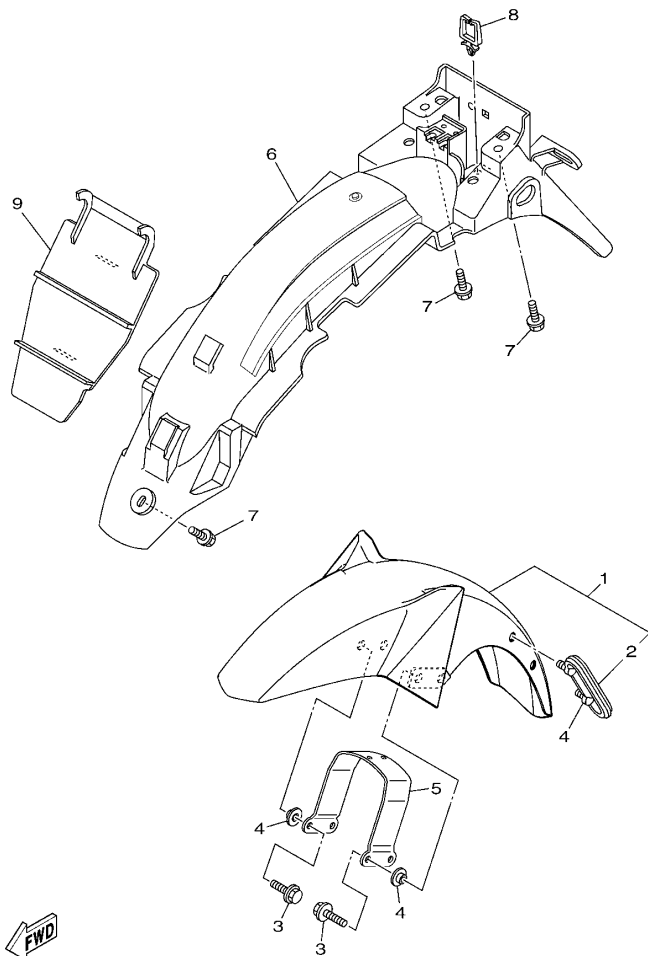

2MP1415-N170

参照 号码	零件号码 PART NO.	零件名称 DESCRIPTION	2MP1	2MP2	2MP3	2MP4	备注 REMARKS
1	1BK-Y2151-10-P2	前挡泥板 FRONT FENDER ASSY	1	1	1	1	UR 金属黑色车用 UR FOR SMX
	1BK-Y2151-10-P5	前挡泥板 FRONT FENDER ASSY	1	1	1	1	UR 金属红色 7 车用 UR FOR RM7
	1BK-Y2151-10-P1	前挡泥板 FRONT FENDER ASSY	1	1	1	1	UR 金属蓝色车用 UR FOR BMC
	1BK-Y2151-10-P6	前挡泥板 FRONT FENDER ASSY	1	1	1	1	UR 浅蓝鸡尾白色 1 车用 UR FOR BWC1
2	5VL-F1518-01	钢索支架 HOLDER, CABLE	1	1	1	1	
3	95022-06020	凸缘螺栓 BOLT, FLANGE	4	4	4	4	
4	90387-07818	轴套 COLLAR	4	4	4	4	
5	18C-F1513-01	挡泥板支架 1 STAY, FENDER 1	1	1	1	1	
6	3D9-F1611-10	后挡泥板 FENDER, REAR	1	1	1	1	
7	90119-06869	带垫螺栓 BOLT, WITH WASHER	3	3	3	3	
8	90464-12803	线夹 CLAMP	1	1	1	1	
9	5VL-F1621-00	挡板 FLAP	1	1	1	1	

FIG. 18 侧盖

SIDE COVER

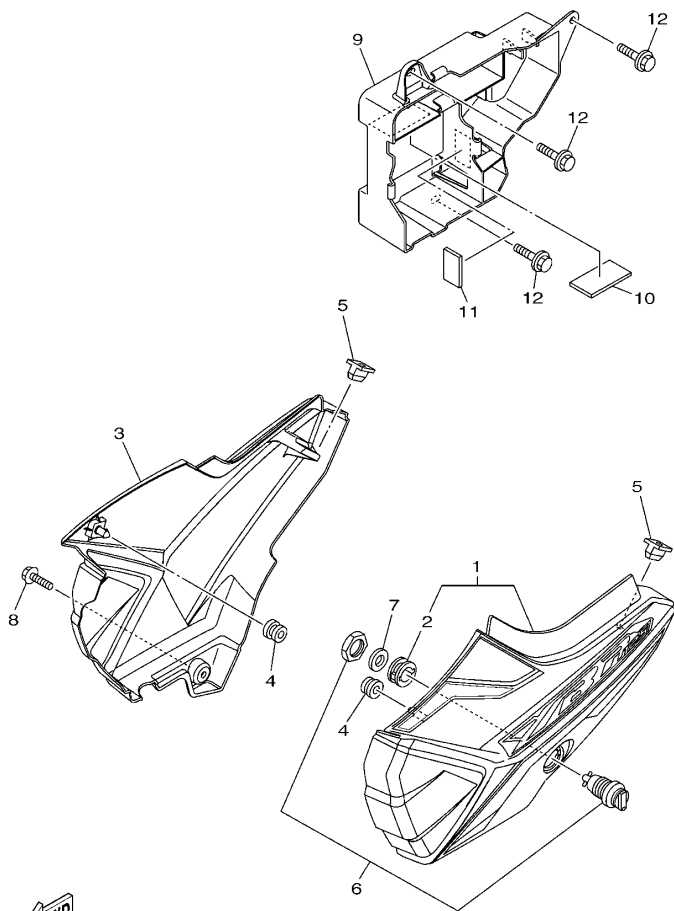

2MP1415-N180

参照 号码	零件号码 PART NO.	零件名称 DESCRIPTION	2MP1	2MP2	2MP3	2MP4	备注 REMARKS
1	2MP-Y2171-00-0X	侧盖 1 COVER, SIDE 1	1	1	1	1	UR 金属黑色车用 UR FOR SMX
	2MP-Y2171-01-0X	侧盖 1 COVER, SIDE 1	1	1	1	1	UR 金属红色 7 车用 UR FOR RM7
	2MP-Y2171-02-0X	侧盖 1 COVER, SIDE 1	1	1	1	1	UR 金属蓝色车用 UR FOR BMC
	2MP-Y2171-00-1X	侧盖 1 COVER, SIDE 1	1	1	1	1	UR 浅蓝鸡尾白色 1 车用 UR FOR BWC1
2	90480-24186	橡胶垫 GROMMET	1	1	1	1	
3	2MP-Y2172-00-0X	侧盖 2 COVER, SIDE 2	1	1	1	1	UR 金属黑色车用 UR FOR SMX
	2MP-Y2172-01-0X	侧盖 2 COVER, SIDE 2	1	1	1	1	UR 金属红色 7 车用 UR FOR RM7
	2MP-Y2172-02-0X	侧盖 2 COVER, SIDE 2	1	1	1	1	UR 金属蓝色车用 UR FOR BMC
	2MP-Y2172-00-1X	侧盖 2 COVER, SIDE 2	1	1	1	1	UR 浅蓝鸡尾白色 1 车用 UR FOR BWC1
4	90480-13837	橡胶垫 GROMMET	2	2	2	2	
5	5VL-F1778-00	定位减震器 1 DAMPER, LOCATING 1	2	2	2	2	
6	5VL-F1780-01	锁紧装置组合 LOCK ASSY	1	1	1	1	
7	90201-228F6	平垫圈 WASHER, PLATE	1	1	1	1	
8	90159-06864	带垫螺钉 SCREW, WITH WASHER	1	1	1	1	
9	3D9-F177G-10	蓄电池盒 BOX, BATTERY	1	1	1	1	
10	5VL-F1746-00	减震垫 DAMPER	1	1	1	1	
11	3D9-F1747-00	减震垫 DAMPER	1	1	1	1	
12	90119-06811	带垫螺栓 BOLT, WITH WASHER	3	3	3	3	

FIG. 19 后臂·悬挂

REAR ARM & SUSPENSION

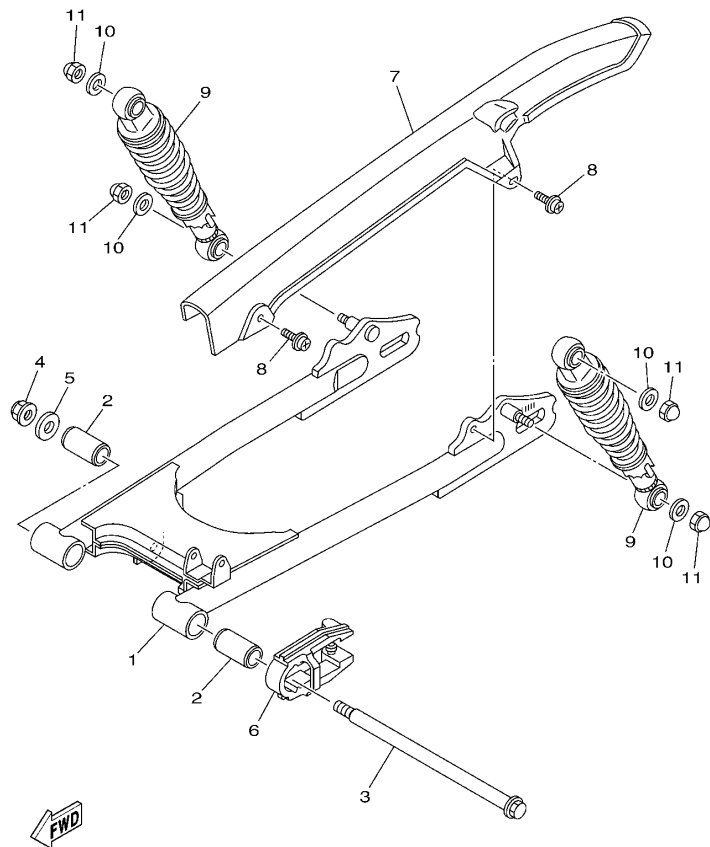

2MP1415-N190

参照 号码	零件号码 PART NO.	零件名称 DESCRIPTION	2MP1	2MP2	2MP3	2MP4	备注 REMARKS
1	2MP-F2110-00	后臂组合 REAR ARM COMP.	1	1	1	1	
2	90388-14800	减震垫 DAMPER	2	2	2	2	
3	5VL-F2141-01	后臂转轴 SHAFT, PIVOT	1	1	1	1	
4	95602-12200	自锁螺母 NUT, SELF-LOCKING	1	1	1	1	
5	90201-12819	平垫圈 WASHER, PLATE	1	1	1	1	
6	5VL-F2151-10	链条保护套 SEAL, GUARD	1	1	1	1	
7	5VL-F2311-00	链盒 CASE, CHAIN	1	1	1	1	
8	90159-06830	带垫螺钉 SCREW, WITH WASHER	2	2	2	2	
9	5VL-F2210-01	后减震器组合 SHOCK ABSORBER ASSY, REAR	2	2	2	2	
10	90201-108C7	平垫圈 WASHER, PLATE	4	4	4	4	
11	90176-10810	盖型螺母 NUT, CROWN	4	4	4	4	

FIG. 20 操纵系统

STEERING

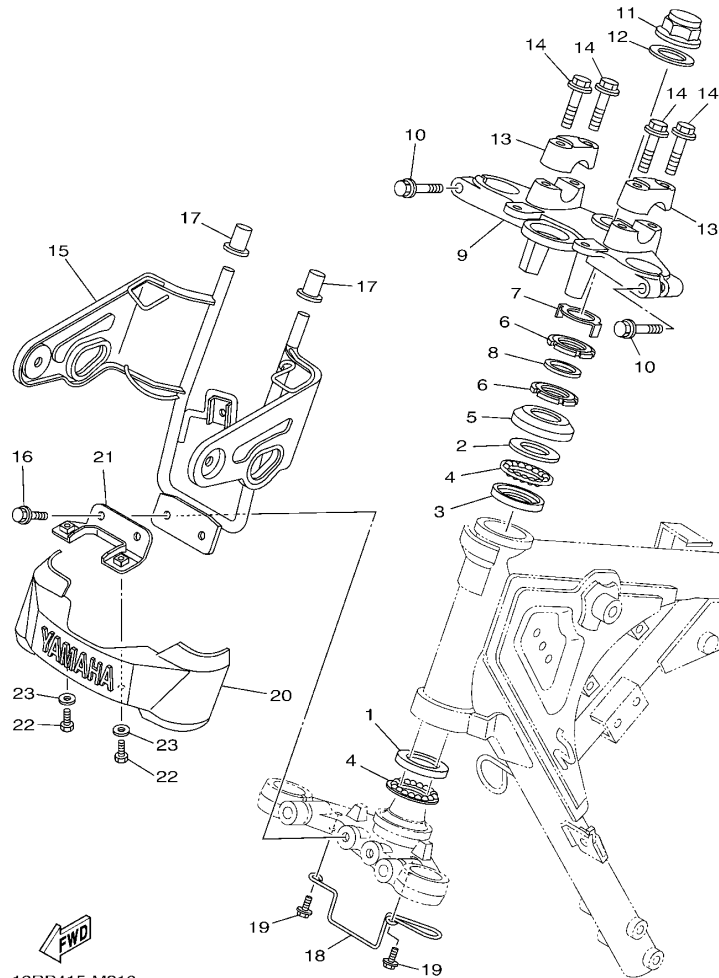

13RP415-M210

参照 号码	零件号码 PART NO.	零件名称 DESCRIPTION	2MP1	2MP2	2MP3	2MP4	备注 REMARKS
1	1KL-F3412-00	滚珠座圈 2 RACE, BALL 2	1		1	1	
2	4FP-F3411-00	滚珠座圈 1 RACE, BALL 1	1		1	1	
3	4FP-F3412-00	滚珠座圈 2 RACE, BALL 2	1		1	1	
4	5VL-F341E-10	保持架 RETAINER, BALL BEARING	2		2	2	
5	4GU-F3416-00	滚珠座圈盖 2 COVER, BALL RACE 2	1		1	1	
6	90179-25806	螺母 NUT	2		2	2	
7	5VL-F3418-01	专用垫圈 WASHER, SPECIAL	1		1	1	
8	90202-26142	平垫圈 WASHER, PLATE	1		1	1	
9	5VL-F3435-00-35	手把座 CROWN, HANDLE	1		1	1	银色 SL
10	95022-08040	凸缘螺栓 BOLT, FLANGE	2		2	2	
11	90176-22802	盖型螺母 NUT, CROWN	1		1	1	
12	5VL-F3165-01	垫圈 WASHER, FELT	1		1	1	
13	3S9-F3441-00	手把上夹持器 HOLDER, HANDLE UPPER	2		2	2	
14	95022-08035	凸缘螺栓 BOLT, FLANGE	4		4	4	
15	13R-F3174-11	前照灯支承 STAY, HEADLIGHT	1		1		
	13R-F3174-21	前照灯支承 STAY, HEADLIGHT				1	
16	95822-06016	凸缘螺栓 BOLT, FLANGE	2		2	2	
17	4FP-F317J-00	减震套 1 DAMPER 1	2		2	2	
18	5VL-F3389-01	钢索导框 GUIDE, CABLE	1		1	1	
19	95822-06012	凸缘螺栓 BOLT, FLANGE	2		2	2	
20	4FP-F3395-10	标牌 EMBLEM	1		1	1	
21	5VL-F334G-11	支承 1 BRACKET 1	1		1	1	
22	97002-05012	螺栓 BOLT	2		2	2	
23	90201-05802	平垫圈 WASHER, PLATE	2		2	2	

FIG. 21 操纵系统 2

STEERING 2

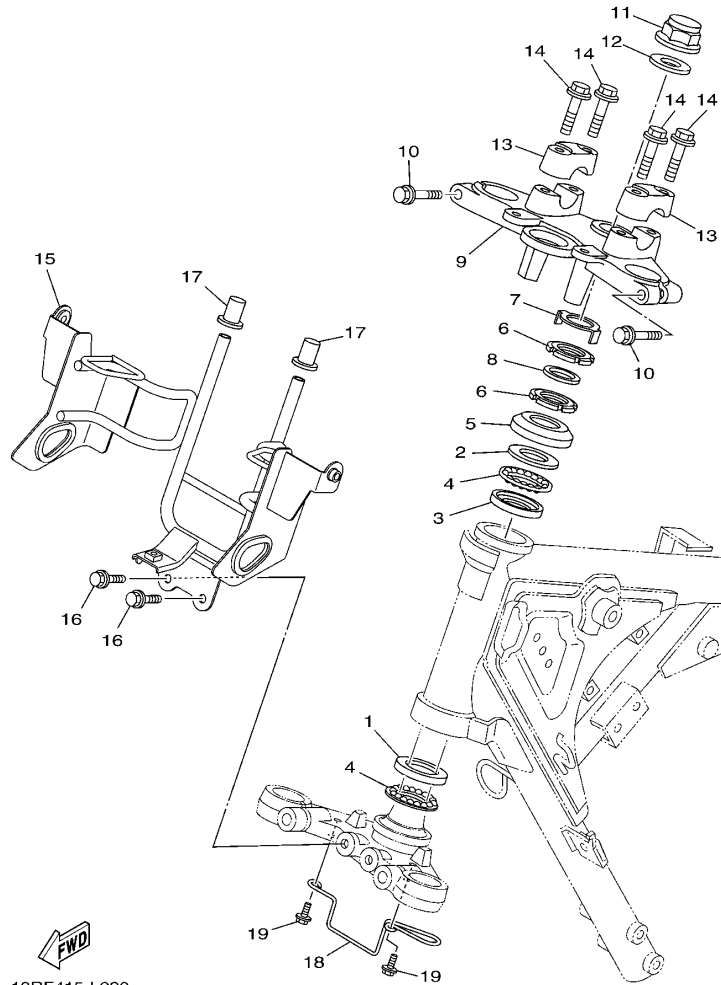

13RF415-L220

参照 号码	零件号码 PART NO.	零件名称 DESCRIPTION	2MP1	2MP2	2MP3	2MP4	备注 REMARKS
1	1KL-F3412-00	滚珠座圈 2 RACE, BALL 2		1			
2	4FP-F3411-00	滚珠座圈 1 RACE, BALL 1		1			
3	4FP-F3412-00	滚珠座圈 2 RACE, BALL 2		1			
4	5VL-F341E-00	保持架 RETAINER, BALL BEARING		2			
5	4GU-F3416-00	滚珠座圈盖 2 COVER, BALL RACE 2		1			
6	90179-25806	螺母 NUT		2			
7	5VL-F3418-01	专用垫圈 WASHER, SPECIAL		1			
8	90202-26142	平垫圈 WASHER, PLATE		1			
9	5VL-F3435-00-35	手把座 CROWN, HANDLE		1			银色 SL
10	95022-08040	凸缘螺栓 BOLT, FLANGE		2			
11	90176-22802	盖型螺母 NUT, CROWN		1			
12	5VL-F3165-01	垫圈 WASHER, FELT		1			
13	3S9-F3441-00	手把上夹持器 HOLDER, HANDLE UPPER		2			
14	95022-08035	凸缘螺栓 BOLT, FLANGE		4			
15	13R-F3174-00	前照灯支承 STAY, HEADLIGHT		1			
16	95822-06016	凸缘螺栓 BOLT, FLANGE		2			
17	4FP-F317J-00	减震套 1 DAMPER 1		2			
18	5VL-F3389-01	钢索导框 GUIDE, CABLE		1			
19	95822-06012	凸缘螺栓 BOLT, FLANGE		2			

FIG. 22 前叉(鼓刹)

FRONT FORK FOR DRUM BRAKE

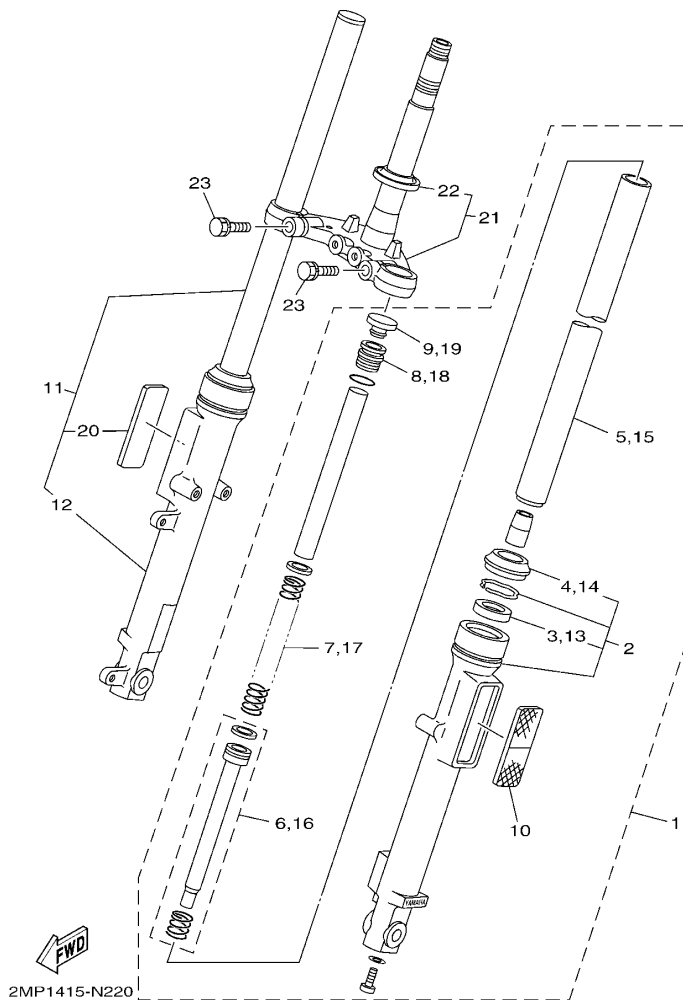

参照 号码	零件号码 PART NO.	零件名称 DESCRIPTION	2MP1	2MP2	2MP3	2MP4	备注 REMARKS
1	5VL-F3102-C0	前叉组合(左边) FRONT FORK ASSY (L.H)	1		1		
2	5VL-F3106-C0	.外管组件(左边) .OUTER TUBE COMP.	1		1		
3	1ST-F3145-00	..油封 ..OIL SEAL	1		1		
4	1ST-F3144-00	..防尘罩 ..SEAL, DUST	1		1		
5	5VL-F3110-01	.内管组件1 .INNER TUBE COMP.1	1		1		
6	5VL-F3170-01	.前叉气缸组合 .CYLINDER COMP., FRONT FORK	1		1		
7	5VL-F3141-40	.前叉弹簧 .SPRING, FRONT FORK	1		1		
8	5VL-F3111-20	.顶盖螺栓 .BOLT, CAP	1		1		
9	5VL-F3154-00	.支承轴 .CAP	1		1		
10	5VL-H5110-30	.反射镜组合 .REFLECTOR ASSY	1		1		
11	5VL-F3103-C0	前叉组合(右边) FRONT FORK ASSY (R.H)	1		1		
12	5VL-F3107-C0	.外管组件(右边) .OUTER TUBE COMP. (R.H)	1		1		
13	1ST-F3145-00	..油封 ..OIL SEAL	1		1		
14	1ST-F3144-00	..防尘罩 ..SEAL, DUST	1		1		
15	5VL-F3110-01	.内管组件1 .INNER TUBE COMP.1	1		1		
16	5VL-F3170-01	.前叉气缸组合 .CYLINDER COMP., FRONT FORK	1		1		
17	5VL-F3141-40	.前叉弹簧 .SPRING, FRONT FORK	1		1		
18	5VL-F3111-20	.顶盖螺栓 .BOLT, CAP	1		1		
19	5VL-F3154-00	.支承轴 .CAP	1		1		
20	5VL-H5110-30	.反射镜组合 .REFLECTOR ASSY	1		1		
21	5VL-F331X-01	下侧托架 BRACKET, UNDER	1		1		
22	4FP-F3411-10	.滚珠座圈1 .RACE, BALL 1	1		1		
23	5VL-F3346-01	螺栓1 BOLT 1	2		2		

FIG. 23 前叉(碟刹)

FRONT FORK FOR DISK BRAKE

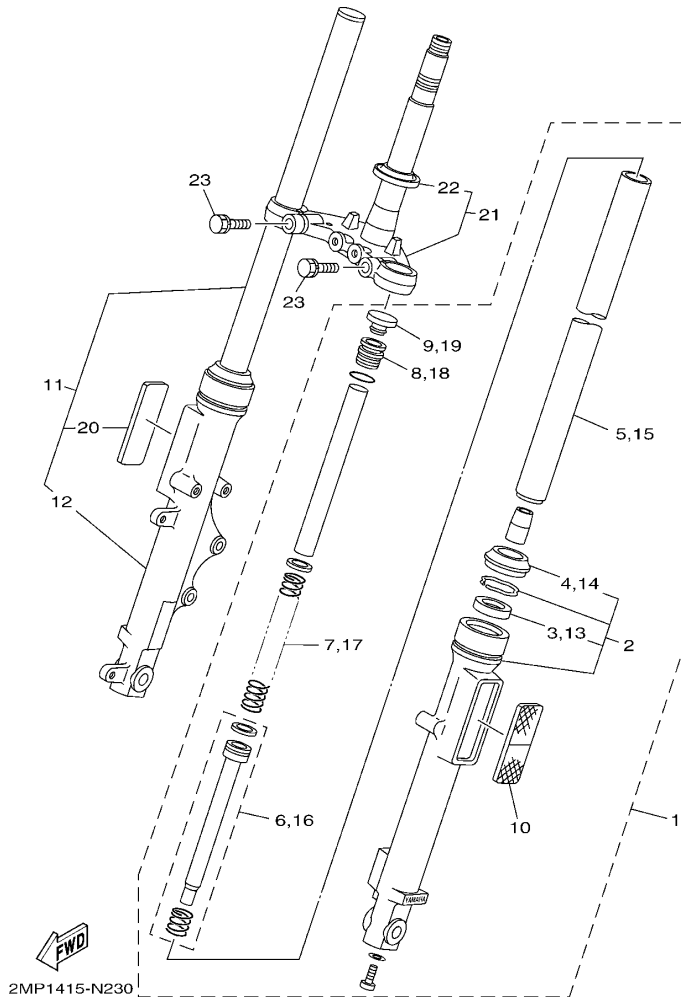

参照 号码	零件号码 PART NO.	零件名称 DESCRIPTION	2MP1	2MP2	2MP3	2MP4	备注 REMARKS
1	5VL-F3102-D0	前叉组合(左边) FRONT FORK ASSY (L.H)		1		1	
2	5VL-F3106-D0	.外管组件(左边) .OUTER TUBE COMP.		1		1	
3	1ST-F3145-00	..油封 ..OIL SEAL		1		1	
4	1ST-F3144-00	..防尘罩 ..SEAL, DUST		1		1	
5	5VL-F3110-01	.内管组件1 .INNER TUBE COMP.1		1		1	
6	5VL-F3170-01	.前叉气缸组合 .CYLINDER COMP., FRONT FORK		1		1	
7	5VL-F3141-40	.前叉弹簧 .SPRING, FRONT FORK		1		1	
8	5VL-F3111-20	.顶盖螺栓 .BOLT, CAP		1		1	
9	5VL-F3154-00	.支承轴 .CAP		1		1	
10	5VL-H5110-30	.反射镜组合 .REFLECTOR ASSY		1		1	
11	5VL-F3103-D0	前叉组合(右边) FRONT FORK ASSY (R.H)		1		1	
12	5VL-F3107-D0	.外管组件(右边) .OUTER TUBE COMP. (R.H)		1		1	
13	1ST-F3145-00	..油封 ..OIL SEAL		1		1	
14	1ST-F3144-00	..防尘罩 ..SEAL, DUST		1		1	
15	5VL-F3110-01	.内管组件1 .INNER TUBE COMP.1		1		1	
16	5VL-F3170-01	.前叉气缸组合 .CYLINDER COMP., FRONT FORK		1		1	
17	5VL-F3141-40	.前叉弹簧 .SPRING, FRONT FORK		1		1	
18	5VL-F3111-20	.顶盖螺栓 .BOLT, CAP		1		1	
19	5VL-F3154-00	.支承轴 .CAP		1		1	
20	5VL-H5110-30	.反射镜组合 .REFLECTOR ASSY		1		1	
21	5VL-F331X-01	下侧托架 BRACKET, UNDER		1		1	
22	4FP-F3411-10	.滚珠座圈1 .RACE, BALL 1		1		1	
23	5VL-F3346-01	螺栓1 BOLT 1		2		2	

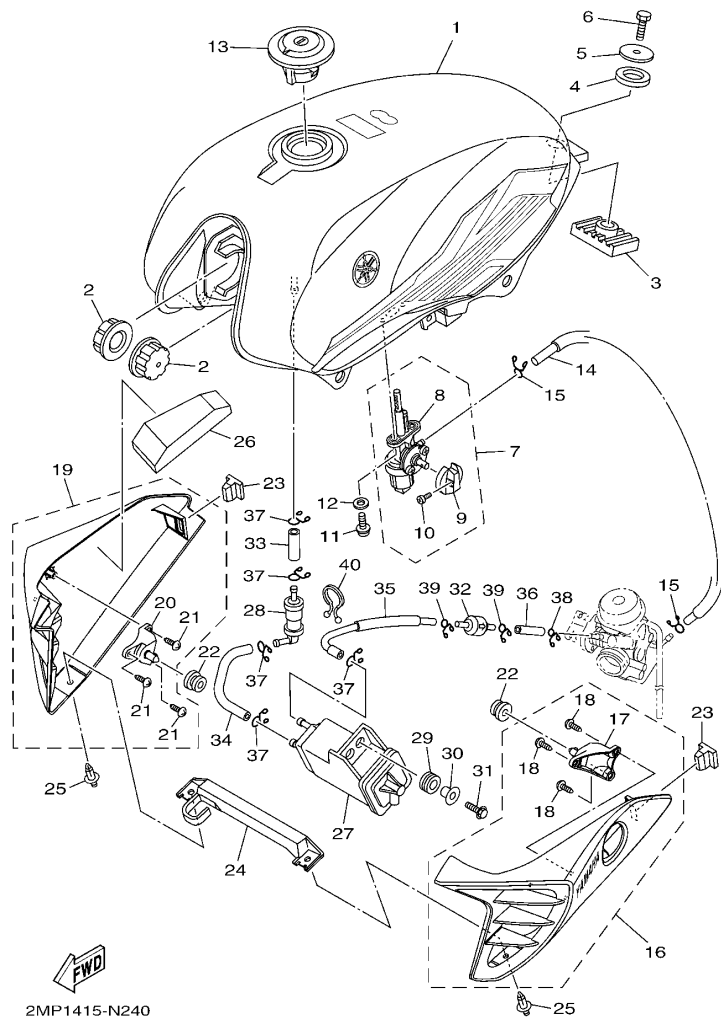

2MP1415-N240

FIG. 24 油箱

FUEL TANK

参照 号码	零件号码 PART NO.	零件名称 DESCRIPTION					备注 REMARKS
			2MP1	2MP2	2MP3	2MP4	
1	13R-W2411-05-P1	油箱组合 FUEL TANK ASSY	1	1	1	1	UR 金属黑色车用 UR FOR SMX UR 金属红色 7 车用 UR FOR RM7 UR 金属蓝色车用 UR FOR BMC UR 浅蓝鸡尾白色 1 车用 UR FOR BWC1
	13R-W2411-05-P5	油箱组合 FUEL TANK ASSY	1	1	1	1	
	13R-W2411-05-P2	油箱组合 FUEL TANK ASSY	1	1	1	1	
	13R-W2411-05-P6	油箱组合 FUEL TANK ASSY	1	1	1	1	
2	4FP-F4181-00	定位减震器 1 DAMPER, LOCATING 1	2	2	2	2	
3	2MP-F4183-00	定位减震器 3 DAMPER, LOCATING 3	1	1	1	1	
4	5VL-F4182-00	定位减震器 2 DAMPER, LOCATING 2	1	1	1	1	
5	90201-088P2	平垫圈 WASHER, PLATE	1	1	1	1	
6	97002-08016	螺栓 BOLT	1	1	1	1	
7	13R-F4510-00	燃油活栓组合 2 FUEL COCK ASSY 2	1	1	1	1	
8	5VL-F4500-01	燃油开关组合 1 FUEL COCK ASSY 1	1	1	1	1	
9	5VL-F4524-01	开关 LEVER, COCK	1	1	1	1	
10	90157-03800	大柱头螺钉 SCREW, PAN HEAD	1	1	1	1	
11	90159-06820	带垫螺钉 SCREW, WITH WASHER	2	2	2	2	
12	90430-05800	衬垫 GASKET	2	2	2	2	
13	1BK-F4610-10	油箱盖总成 CAP ASSY	1	1	1	1	
14	5VL-F4311-00	燃油管 1 PIPE, FUEL 1	1	1	1	1	
15	90467-09854	卡环 CLIP	2	2	2	2	
16	2MP-Y2137-00-P3	导流罩 1 SCOOP, AIR 1	1	1	1	1	UR 金属黑色车用 UR FOR SMX UR 金属红色 7 车用 UR FOR RM7
	2MP-Y2137-00-P0	导流罩 1 SCOOP, AIR 1	1	1	1	1	
	2MP-Y2137-00-P1	导流罩 1 SCOOP, AIR 1	1	1	1	1	
	2MP-Y2137-00-P2	导流罩 1 SCOOP, AIR 1	1	1	1	1	
17	2MP-F452E-00	支承 STAY	1	1	1	1	
18	97702-40016	自攻螺钉 SCREW, TAPPING	3	3	3	3	
19	2MP-Y2137-01-P3	导流罩 1 SCOOP, AIR 1	1	1	1	1	UR 金属黑色车用 UR FOR SMX UR 金属红色 7 车用 UR FOR RM7 UR 金属蓝色车用 UR FOR BMC
	2MP-Y2137-01-P0	导流罩 1 SCOOP, AIR 1	1	1	1	1	
	2MP-Y2137-01-P1	导流罩 1 SCOOP, AIR 1	1	1	1	1	

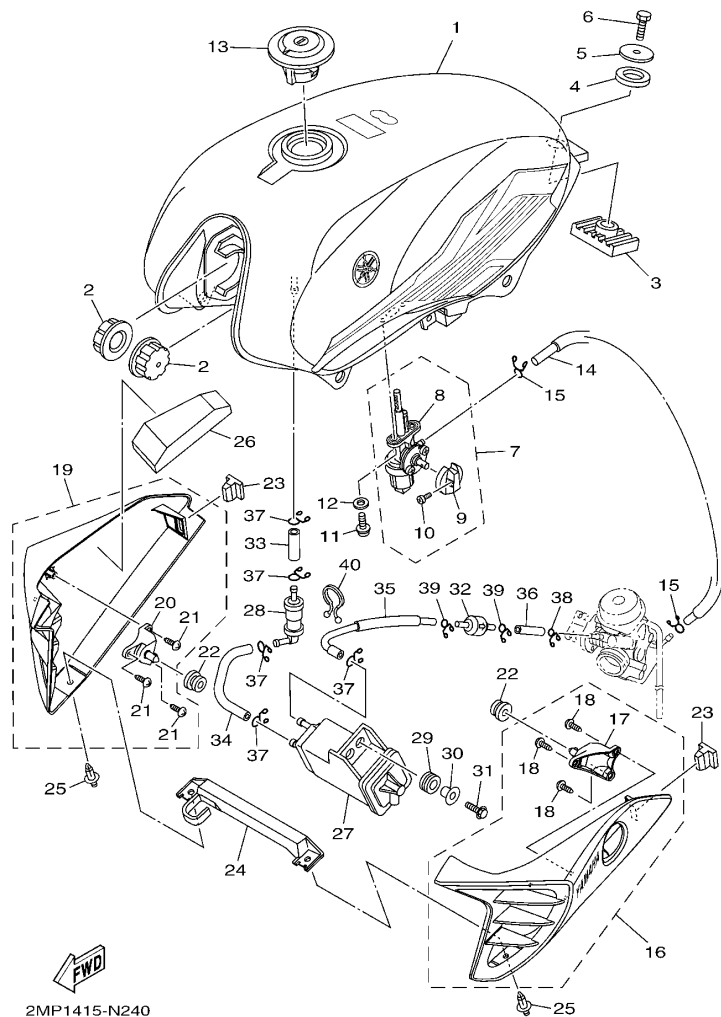

2MP1415-N240

FIG. 24 油箱

FUEL TANK

参照 号码	零件号码 PART NO.	零件名称 DESCRIPTION	2MP1	2MP2	2MP3	2MP4	备注 REMARKS
19	2MP-Y2137-01-P2	导流罩 1 SCOOP, AIR 1	1	1	1	1	UR 浅蓝鸡尾白色 1 车用 UR FOR BWC1
20	2MP-F452E-00	. 支承 .STAY	1	1	1	1	
21	97702-40016	. 自攻螺钉 .SCREW, TAPPING	3	3	3	3	
22	90480-13837	橡胶垫 GROMMET	2	2	2	2	
23	5VL-F1778-00	定位减震器 1 DAMPER, LOCATING 1	2	2	2	2	
24	2MP-F4216-00	支承 STAY	1	1	1	1	
25	90269-06001	铆钉 RIVET	2	2	2	2	
26	2MP-F414H-00	减震垫 1 DAMPER, PLATE 1	1	1	1	1	
27	13R-F4170-01	过滤缸总成 CANISTER ASSY	1	1	1	1	
28	1BK-F4180-01	滚动阀组合 ROLL OVER VALVE ASSY	1	1	1	1	
29	90480-13018	橡胶垫 GROMMET	2	2	2	2	
30	90387-068H9	轴套 COLLAR	2	2	2	2	
31	95022-06016	凸缘螺栓 BOLT, FLANGE	2	2	2	2	
32	1BK-F4682-00	气 VALVE	1	1	1	1	
33	13R-F4312-00	管 2 PIPE 2	1	1	1	1	
34	13R-F4313-00	管 3 PIPE 3	1	1	1	1	
35	1BK-F4314-00	管 4 PIPE 4	1	1	1	1	
36	1BK-F4315-00	管 5 PIPE 5	1	1	1	1	
37	90467-09006	卡环 CLIP	5	5	5	5	
38	90467-07029	卡环 CLIP	1	1	1	1	
39	90467-08806	卡环 CLIP	2	2	2	2	
40	90464-23811	线夹 CLAMP	1	1	1	1	

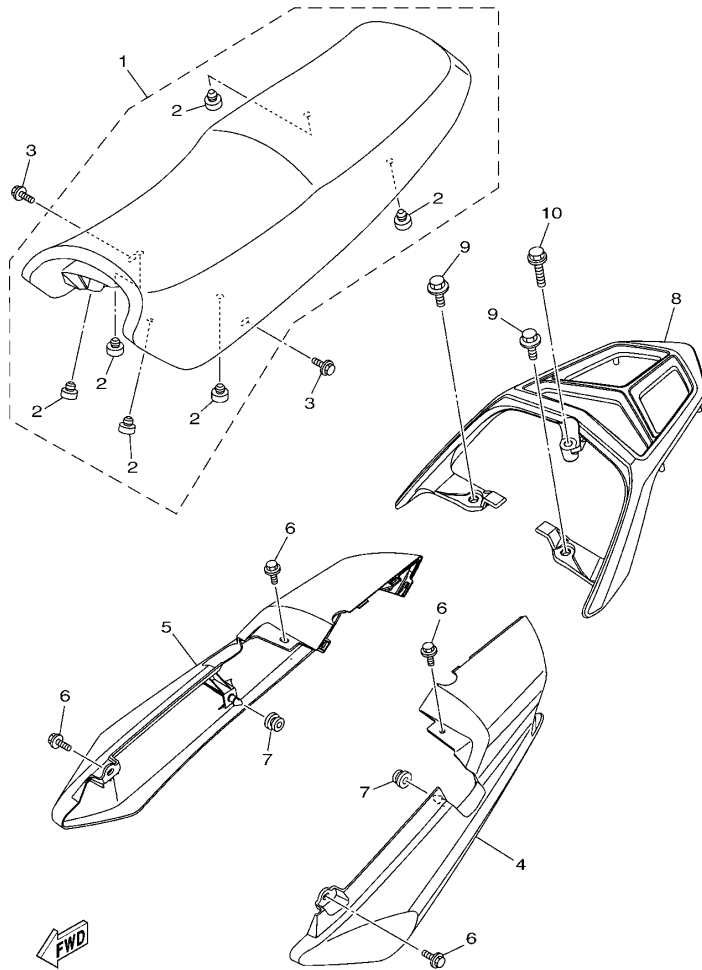

2MP1415-N250

FIG. 25 座位

SEAT

参照 号码	零件号码 PART NO.	零件名称 DESCRIPTION	2MP1	2MP2	2MP3	2MP4	备注 REMARKS
1	5VL-F4730-20	双人座垫组合 DOUBLE SEAT ASSY	1	1	1	1	
2	4TU-F4741-00	缓冲座 .PAD, SEAT	6	6	6	6	
3	90119-06869	带垫螺栓 BOLT, WITH WASHER	2	2	2	2	
4	2MP-W471K-00-P0	尾罩总成 1 TAIL COVER ASSY 1	1	1	1	1	UR 金属黑色车用 UR FOR SMX
	2MP-W471K-01-P0	尾罩总成 1 TAIL COVER ASSY 1	1	1	1	1	UR 金属红色 7 车用 UR FOR RM7
	2MP-W471K-02-P0	尾罩总成 1 TAIL COVER ASSY 1	1	1	1	1	UR 金属蓝色车用 UR FOR BMC
	2MP-W471K-00-P1	尾罩总成 1 TAIL COVER ASSY 1	1	1	1	1	UR 浅蓝鸡尾白色 1 车用 UR FOR BWC1
5	2MP-W472K-00-P0	尾罩总成 2 TAIL COVER ASSY 2	1	1	1	1	UR 金属黑色车用 UR FOR SMX
	2MP-W472K-01-P0	尾罩总成 2 TAIL COVER ASSY 2	1	1	1	1	UR 金属红色 7 车用 UR FOR RM7
	2MP-W472K-02-P0	尾罩总成 2 TAIL COVER ASSY 2	1	1	1	1	UR 金属蓝色车用 UR FOR BMC
	2MP-W472K-00-P1	尾罩总成 2 TAIL COVER ASSY 2	1	1	1	1	UR 浅蓝鸡尾白色 1 车用 UR FOR BWC1
6	90119-06869	带垫螺栓 BOLT, WITH WASHER	4	4	4	4	
7	90480-01868	橡胶垫 GROMMET	2	2	2	2	
8	2MP-F4773-00	后货架组合 HANDLE, SEAT	1	1	1	1	
9	90105-088G8	凸缘螺栓 BOLT, FLANGE	2	2	2	2	
10	95022-08035	凸缘螺栓 BOLT, FLANGE	1	1	1	1	

FIG. 26 前轮

FRONT WHEEL

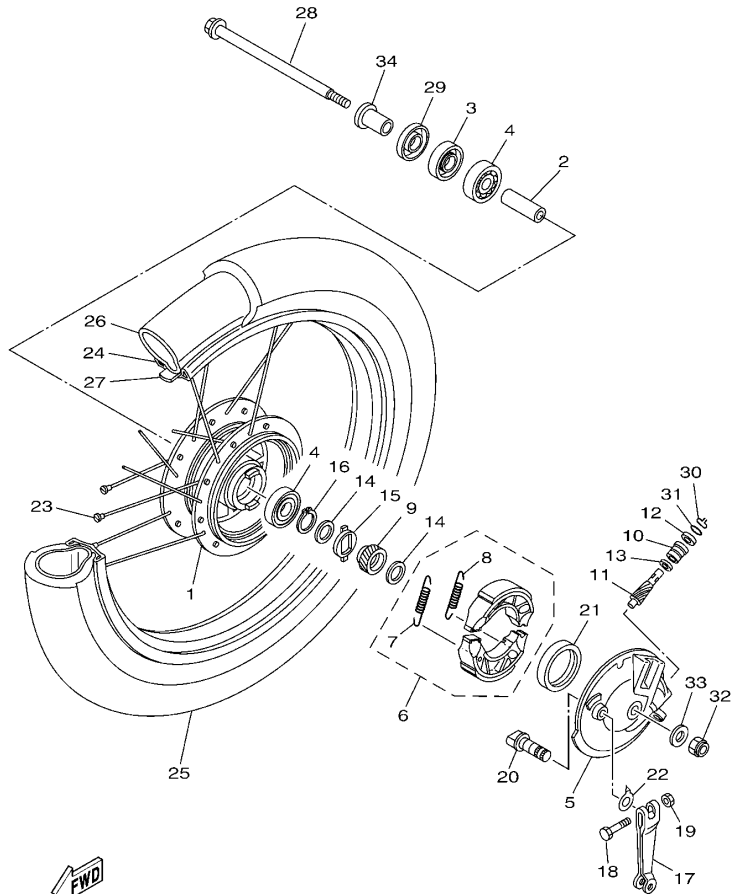

2D0D210-D251

参照 号码	零件号码 PART NO.	零件名称 DESCRIPTION	2MP1	2MP2	2MP3	2MP4	备注 REMARKS
1	5VL-F5111-00	前轮毂 HUB, FRONT	1				
2	90560-12828	衬套 SPACER	1				
3	93102-18804	油封 OIL SEAL	1				
4	93306-301Y6	轴承 BEARING	2				
5	5VL-F5121-01-35	前制动盖 PLATE, BRAKE SHOE	1				银色 SL
6	5VL-W2533-21	制动蹄块总成 BRAKE SHOE SET	1				
7	90506-12801	拉簧 .SPRING, TENSION	1				
8	90506-15802	拉簧 .SPRING, TENSION	1				
9	1KL-F5135-00	主驱动齿轮 GEAR, DRIVE	1				
10	1KL-F5136-00	衬套 BUSH	1				
11	1KL-F5138-00	仪表齿轮 GEAR, METER	1				
12	93104-07811	油封 OIL SEAL	1				
13	90201-07836	平垫圈 WASHER, PLATE	1				
14	90201-20844	平垫圈 WASHER, PLATE	2				
15	1KL-F5149-01	速度表转动卡环 CLUTCH, METER	1				
16	93410-19831	卡环 CIRCLIP	1				
17	4FP-F5155-11	制动臂 1 LEVER, CAMSHAFT 1	1				
18	90101-06848	螺栓 BOLT	1				
19	95302-06600	螺母 NUT	1				
20	4GU-F5351-02	凸轮轴 CAMSHAFT	1				
21	93105-47802	油封 OIL SEAL	1				
22	4GU-F533A-01	指示片 PLATE, INDICATOR	1				
23	5VL-W5304-01	辐条套件 SPOKE SET, REAR	1				
24	94416-18803	轮辋 (1.60-18) RIM (1.60-18)	1				
25	94127-18823	轮胎 (2.75-18) TIRE (2.75-18 S901 42P 4PR)	1				CHENG SHIN
26	94227-18808	内胎 (2.75-18) TUBE (2.75-18 TR4)	1				CHENG SHIN
27	94327-18800	轮辋撞带 (2.75-18) BAND, RIM (2.75-18)	1				CHENG SHIN

FIG. 27 前轮 2

FRONT WHEEL 2

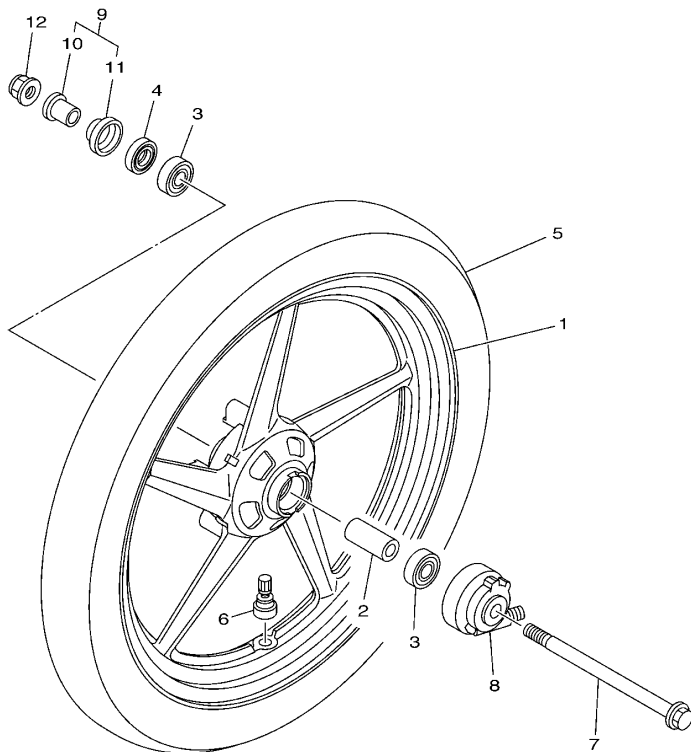

参照 号码	零件号码 PART NO.	零件名称 DESCRIPTION	2MP1	2MP2	2MP3	2MP4	备注 REMARKS
1	3D9-F5168-10-33	前压铸轮 CAST WHEEL, FRONT		1		1	雅马哈黑色 YB
2	90560-15293	衬套 SPACER		1		1	
3	93306-202Y4	轴承 BEARING			2	2	
4	93102-20857	油封 OIL SEAL		1		1	
5	94127-18828	轮胎 (2.75-18) TIRE (2.75-18 C901 4PR 42P TL)		1		1	轮胎 CHENG SHIN
6	93900-00826	气门嘴 VALVE, RIM		1		1	
7	5VL-F5181-11	前车轮轴 AXLE, WHEEL		1		1	
8	4GU-F5190-12	齿轮装置组合 GEAR UNIT ASSY		1		1	
9	2MP-F511X-00	轴套组 COLLAR		1		1	
10	90387-15831	轴套 COLLAR		1		1	
11	4GU-F5118-00	轮毂防尘盖 COVER, HUB DUST		1		1	
12	95602-14200	自锁螺母 NUT, SELF-LOCKING			1	1	



43B1200-G250

FIG. 28 前轮 3

FRONT WHEEL 3

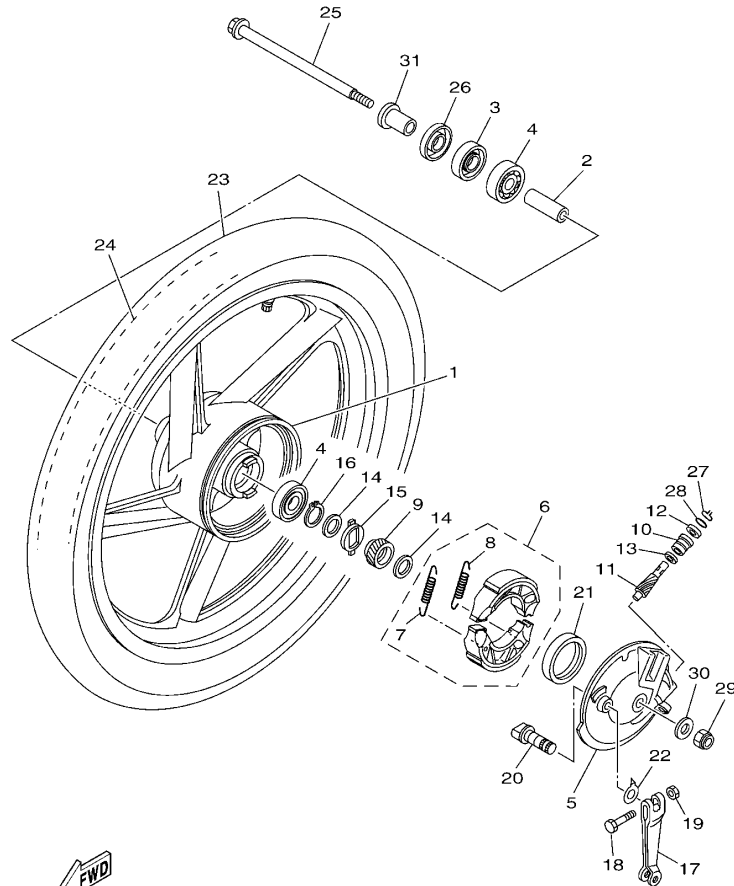

1BK1415-J250

参照 号码	零件号码 PART NO.	零件名称 DESCRIPTION	2MP1	2MP2	2MP3	2MP4	备注 REMARKS
1	1BK-F5168-00-33	前压铸轮 CAST WHEEL, FRONT			1		雅马哈黑色 YB
2	90560-12828	衬套 SPACER			1		
3	93102-18806	油封 OIL SEAL			1		
4	93306-301XS	轴承 BEARING			2		
5	5VL-F5121-01-33	前制动盖 PLATE, BRAKE SHOE			1		雅马哈黑色 YB
6	5VL-W2533-21	制动蹄块总成 BRAKE SHOE SET			1		
7	90506-12801	拉簧 .SPRING, TENSION			1		
8	90506-15802	拉簧 .SPRING, TENSION			1		
9	1KL-F5135-00	主驱动齿轮 GEAR, DRIVE			1		
10	1KL-F5136-00	衬套 BUSH			1		
11	1KL-F5138-00	仪表齿轮 GEAR, METER			1		
12	93104-07811	油封 OIL SEAL			1		
13	90201-07836	平垫圈 WASHER, PLATE			1		
14	90201-20844	平垫圈 WASHER, PLATE			2		
15	1KL-F5149-01	速度表转动卡环 CLUTCH, METER			1		
16	93410-19831	卡环 CIRCLIP			1		
17	4FP-F5155-11	制动臂 1 LEVER, CAMSHAFT 1			1		
18	90101-06848	螺栓 BOLT			1		
19	95302-06600	螺母 NUT			1		
20	4GU-F5351-02	凸轮轴 CAMSHAFT			1		
21	93105-47802	油封 OIL SEAL			1		
22	4GU-F533A-01	指示片 PLATE, INDICATOR			1		
23	94127-18823	轮胎 (2.75-18) TIRE (2.75-18 S901 42P 4PR)			1		CHENG SHIN
24	94227-18808	内胎 (2.75-18) TUBE (2.75-18 TR4)			1		CHENG SHIN
25	5VL-F5181-01	前轮轮轴 AXLE, WHEEL			1		
26	1KL-F5118-00	轮毂防尘盖 COVER, HUB DUST			1		
27	1KL-F5137-01	止动环 RING, STOP			1		

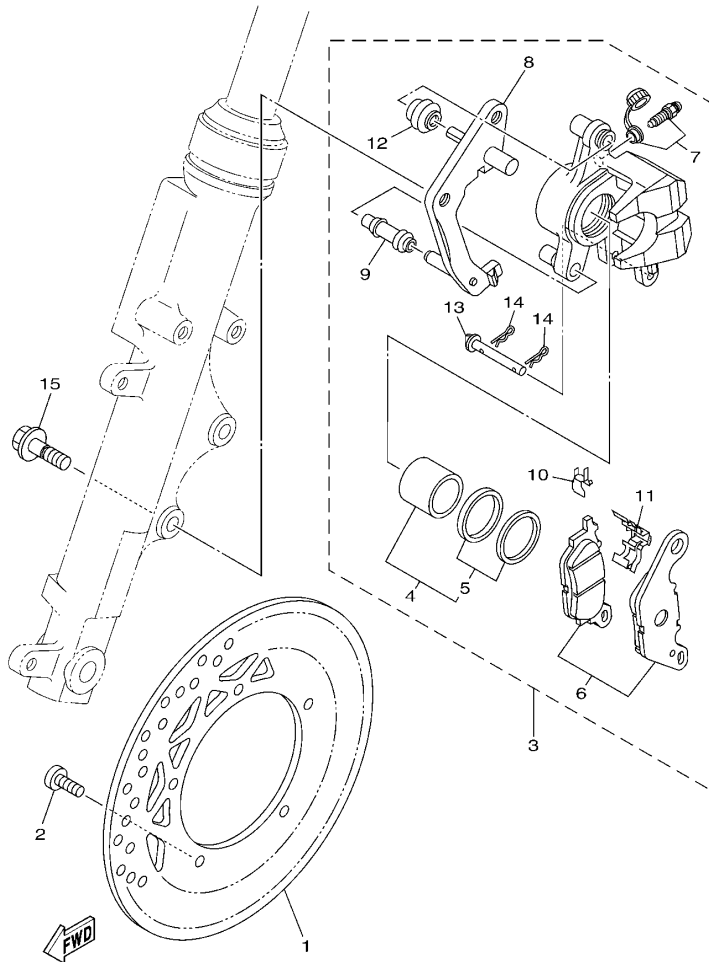

2MP1415-N290

FIG. 29 前制动器卡钳

FRONT BRAKE CALIPER

参照 号码	零件号码 PART NO.	零件名称 DESCRIPTION	2MP1	2MP2	2MP3	2MP4	备注 REMARKS
1	3D9-F582U-00	制动盘 (右边) DISK, BRAKE (RIGHT)		1		1	
2	90111-08805	六角螺栓 BOLT, HEX. SOCKET BUTTON		5		5	
3	2MP-F580U-00	制动器卡钳组合 (右边) CALIPER ASSY (RIGHT)		1		1	
4	2MP-W0057-00	卡钳活塞组合 PISTON ASSY, CALIPER		1		1	
5	2MP-W0047-00	卡钳密封套件 CALIPER SEAL KIT		1		1	
6	2MP-W0045-00	刹车片组合 BRAKE PAD KIT		1		1	
7	4S5-W0048-01	带孔螺钉套件 BLEED SCREW KIT		1		1	
8	4S5-F5921-01	支承托架 BRACKET, SUPPORT		1		1	
9	4S5-F5937-00	保护罩 2 BOOT 2		1		1	
10	4S5-F5939-00	扣片 CLIP, PAD		1		1	
11	4S5-F5919-00	衬垫支承 SUPPORT, PAD		1		1	
12	4S5-F5917-00	卡钳套 BOOT, CALIPER		1		1	
13	4S5-F5924-01	刹车片销 PIN, PAD		1		1	
14	4S5-F5925-00	卡环 CLIP		2		2	
15	90105-10831	凸缘螺栓 BOLT, FLANGE		2		2	

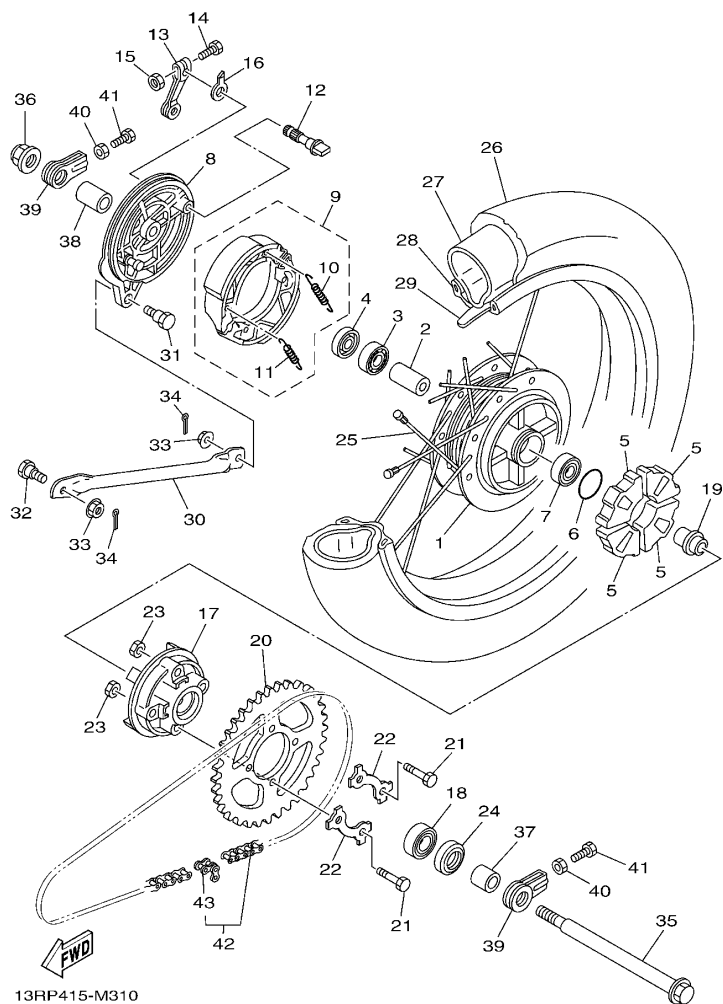

13RP415-M310

FIG. 30 后轮

REAR WHEEL

参照 号码	零件号码 PART NO.	零件名称 DESCRIPTION	2MP1	2MP2	2MP3	2MP4	备注 REMARKS
1	5VL-F5311-00	后轮毂 HUB, REAR	1				
2	90387-15809	轴套 COLLAR	1				
3	93306-252YY	轴承 BEARING	1				
4	93104-22803	油封 OIL SEAL	1				
5	1KL-F5364-00	减震垫 DAMPER	4				
6	93210-42803	O型环 O-RING	1				
7	93306-252XA	轴承 BEARING	1				
8	5VL-F5321-01-35	后制动盖 PLATE, BRAKE SHOE	1				银色 SL
9	5VL-W2533-21	制动蹄块总成 BRAKE SHOE SET	1				
10	90506-12801	拉簧 .SPRING, TENSION	1				
11	90506-15802	拉簧 .SPRING, TENSION	1				
12	4GU-F5351-02	凸轮轴 CAMSHAFT	1				
13	5VL-F5355-01	制动臂 LEVER, CAMSHAFT	1				
14	90101-06848	螺栓 BOLT	1				
15	95302-06600	螺母 NUT	1				
16	4GU-F533A-01	指示片 PLATE, INDICATOR	1				
17	5VL-F5366-00	轮毂离合器 CLUTCH, HUB	1				
18	93306-054X3	轴承 BEARING	1				
19	5VL-F5387-01	链轮轴轴 AXLE, SPROCKET	1				
20	5VL-F5445-01	大链轮 SPROCKET, DRIVEN (45T)	1				
21	90109-08864	螺栓 BOLT	4				
22	5LK-F5412-01	垫片 WASHER	2				
23	90179-08639	螺母 NUT	4				
24	93106-26804	油封 OIL SEAL	1				
25	5VL-W5304-01	辐条套件 SPOKE SET, REAR	1				
26	94109-18805	轮胎 TIRE (90/90-18 S180 57P)	1				CHENG SHIN
27	94227-18808	内胎 (2.75-18) TUBE (2.75-18 TR4)	1				CHENG SHIN

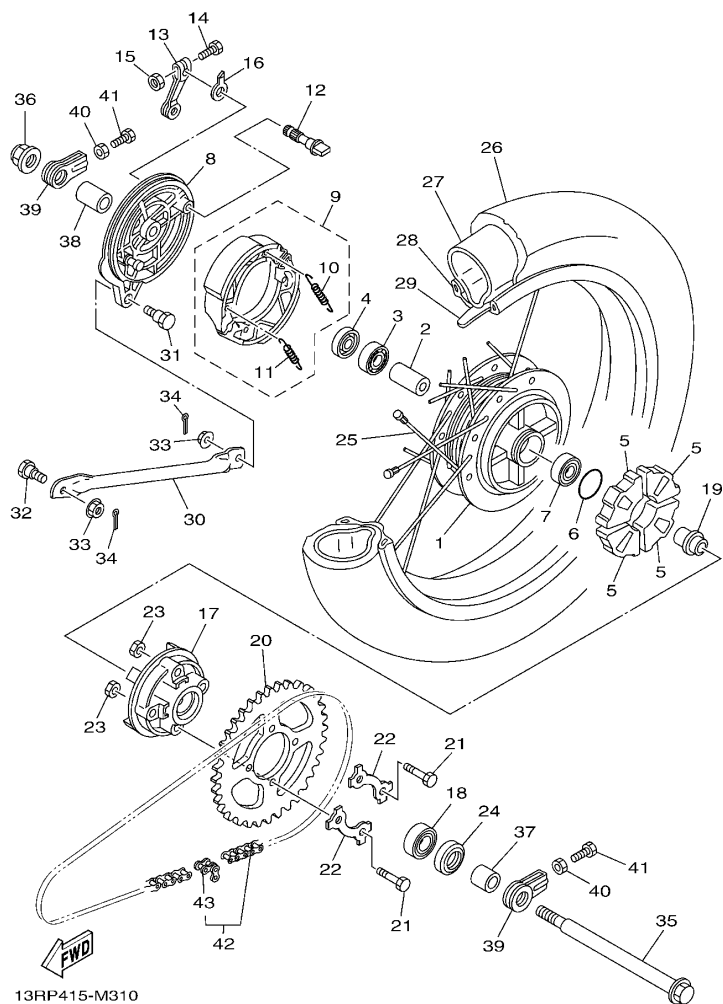
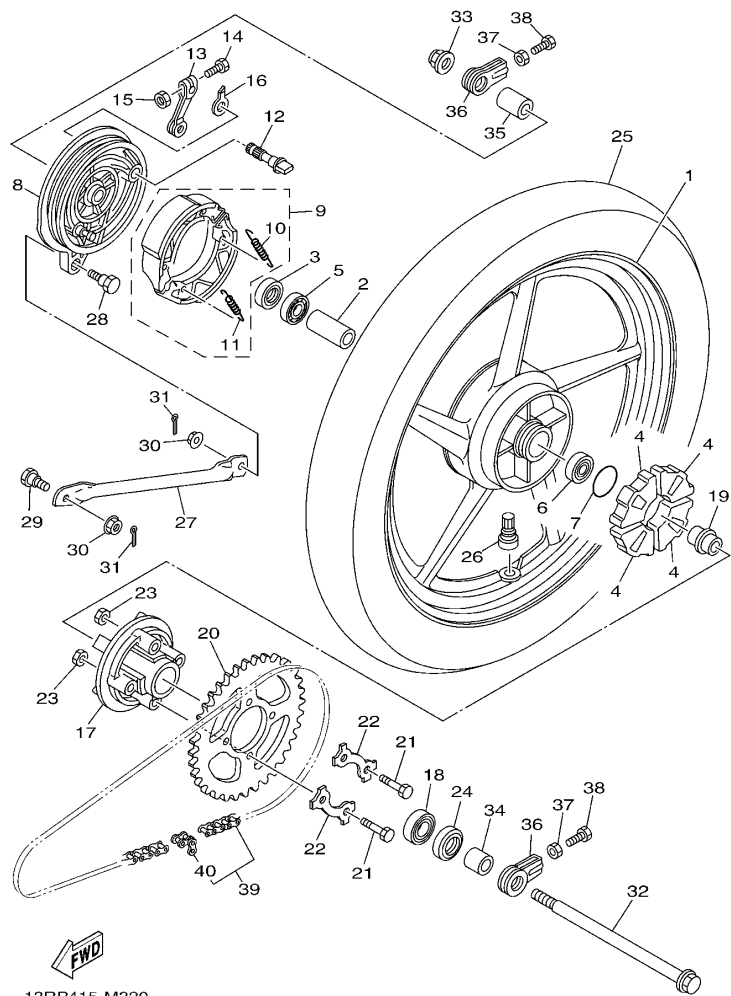

FIG. 30 后轮

REAR WHEEL

参照 号码	零件号码 PART NO.	零件名称 DESCRIPTION	2MP1	2MP2	2MP3	2MP4	备注 REMARKS
28	94418-18802	轮辋 (1.85-18) RIM (1.85-18)	1				CHENG SHIN
29	94327-18800	轮辋箍带 (2.75-18) BAND, RIM (2.75-18)	1				
30	5VL-F5371-00	拉杆 BAR, TENSION	1				
31	90109-08847	螺栓 BOLT	1				
32	90109-08848	螺栓 BOLT	1				
33	95702-08500	螺母 NUT, FLANGE	2				
34	91402-20012	开口销 PIN, COTTER	2				
35	5VL-F5381-01	后轮轮轴 AXLE, WHEEL	1				
36	95602-14200	自锁螺母 NUT, SELF-LOCKING	1				
37	5VL-F5386-01	链轮轴安装套 COLLAR, SPROCKET AXLE	1				
38	90387-15832	轴套 COLLAR	1				
39	5VL-F5388-01	链条张紧板 1 PULLER, CHAIN 1	2				
40	95312-08600	螺母 NUT	2				
41	90153-08804	六角头螺钉 SCREW, HEXAGON	2				
42	5VL-F53C0-10	链条总成 CHAIN (DID428H 118L)	1				
43	94668-E2001	链条接头 JOINT, CHAIN (DID 428H)	1				



13RP415-M320

FIG. 31 后轮 2

REAR WHEEL 2

参照 号码	零件号码 PART NO.	零件名称 DESCRIPTION	2MP1	2MP2	2MP3	2MP4	备注 REMARKS
1	3D9-F5338-00-33	后压铸轮 CAST WHEEL, REAR		1		1	雅马哈黑色 YB
2	90387-15809	轴套 COLLAR		1		1	
3	93104-22802	油封 OIL SEAL		1		1	
4	1KL-F5364-00	减震垫 DAMPER		4		4	
5	93306-252YY	轴承 BEARING		1		1	
6	93306-252XA	轴承 BEARING		1		1	
7	93210-42803	O型环 O-RING		1		1	
8	5VL-F5321-01-33	后制动盖 PLATE, BRAKE SHOE		1		1	雅马哈黑色 YB
9	5VL-W2533-21	制动蹄块总成 BRAKE SHOE SET		1		1	
10	90506-12801	拉簧 .SPRING, TENSION		1		1	
11	90506-15802	拉簧 .SPRING, TENSION		1		1	
12	4GU-F5351-02	凸轮轴 CAMSHAFT		1		1	
13	5VL-F5355-01	制动臂 I LEVER, CAMSHAFT		1		1	
14	90101-06848	螺栓 BOLT		1		1	
15	95302-06600	螺母 NUT		1		1	
16	4GU-F533A-01	指示片 PLATE, INDICATOR		1		1	
17	5VL-F5366-00	轮毂离合器 CLUTCH, HUB		1		1	
18	93306-054X3	轴承 BEARING		1		1	
19	5VL-F5387-01	链轮轴轴 AXLE, SPROCKET		1		1	
20	5VL-F5445-01	大链轮 SPROCKET, DRIVEN (45T)		1		1	
21	90109-08864	螺栓 BOLT		4		4	
22	5LK-F5412-01	垫片 WASHER		2		2	
23	90179-08639	螺母 NUT		4		4	
24	93106-26804	油封 OIL SEAL		1		1	
25	94109-18807	轮胎 TIRE (90/90-18 C905 57P TL)		1		1	轮胎 CHENG SHIN
26	93900-00826	气门嘴 VALVE, RIM		1		1	
27	5VL-F5371-00	拉杆 BAR, TENSION		1		1	

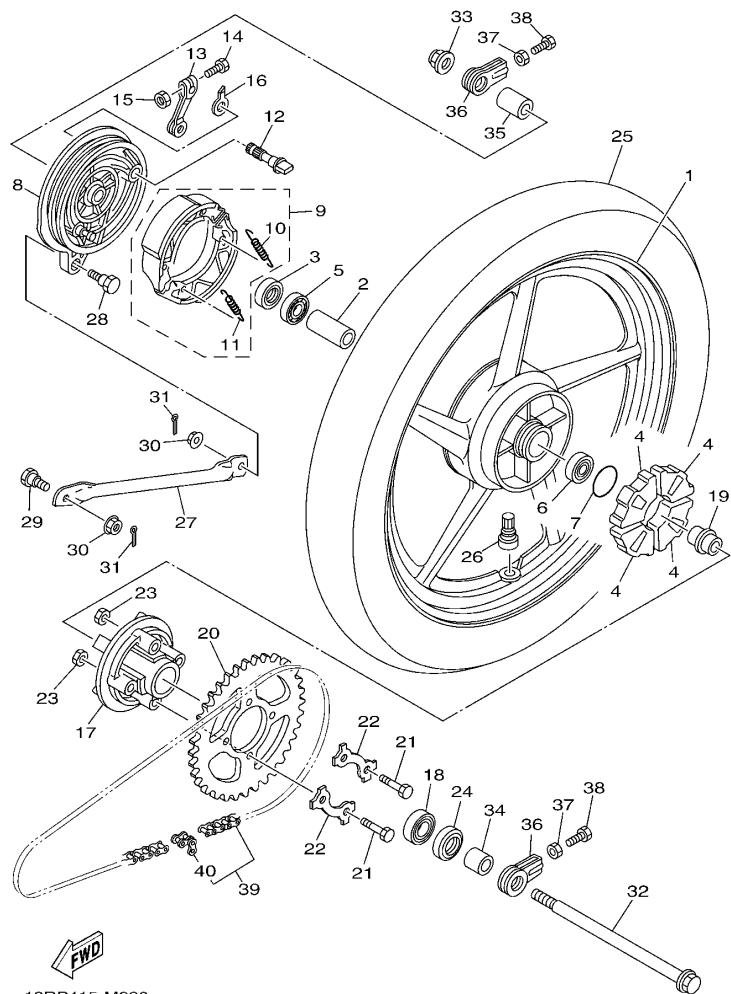

13RP415-M320

FIG. 31 后轮 2

REAR WHEEL 2

参照 号码	零件号码 PART NO.	零件名称 DESCRIPTION	2MP1	2MP2	2MP3	2MP4	备注 REMARKS
28	90109-08847	螺栓 BOLT		1		1	
29	90109-08848	螺栓 BOLT		1		1	
30	95702-08500	螺母 NUT, FLANGE		2		2	
31	91402-20012	开口销 PIN, COTTER		2		2	
32	5VL-F5381-01	后轮轴 AXLE, WHEEL		1		1	
33	95602-14200	自锁螺母 NUT, SELF-LOCKING		1		1	
34	5VL-F5386-01	链轮轴安装套 COLLAR, SPROCKET AXLE		1		1	
35	90387-15832	轴套 COLLAR		1		1	
36	5VL-F5388-01	链条张紧板 1 PULLER, CHAIN 1		2		2	
37	95312-08600	螺母 NUT		2		2	
38	90153-08804	六角头螺钉 SCREW, HEXAGON		2		2	
39	5VL-F53C0-10	链条总成 CHAIN (DID428H 118L)		1		1	
40	94668-E2001	链条接头 JOINT, CHAIN (DID 428H)		1		1	

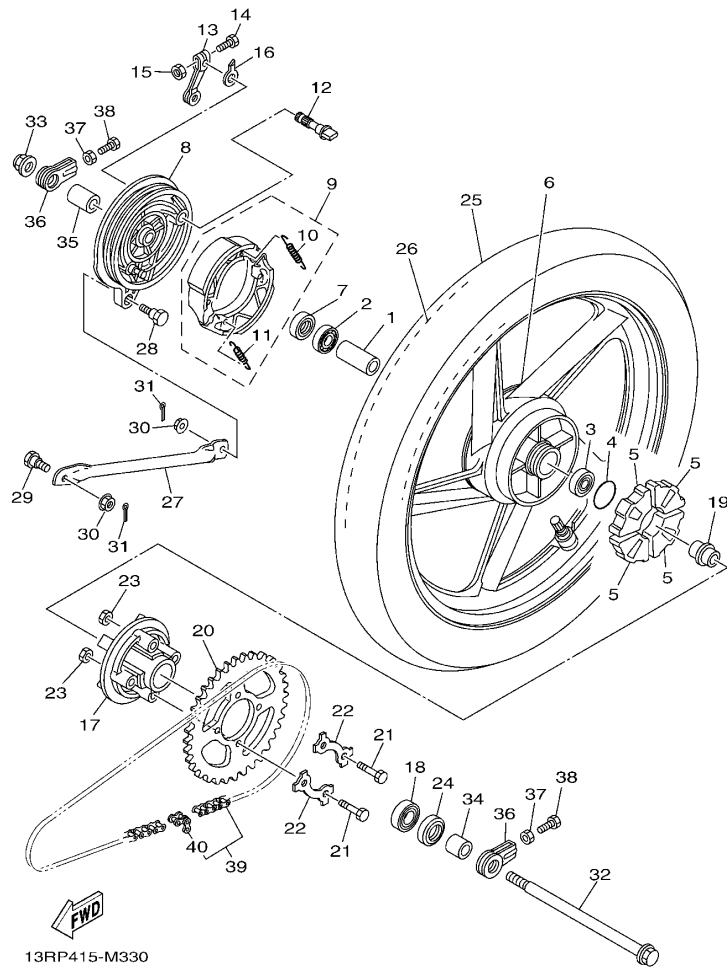

13RP415-M330

FIG. 32 后轮 3

REAR WHEEL 3

参照 号码	零件号码 PART NO.	零件名称 DESCRIPTION	2MP1	2MP2	2MP3	2MP4	备注 REMARKS
1	90387-15809	轴套 COLLAR				1	
2	93306-252YY	轴承 BEARING			1		
3	93306-252XA	轴承 BEARING			1		
4	93210-42803	O型环 O-RING			1		
5	1KL-F5364-00	减震垫 DAMPER				4	
6	1BK-F5338-00-33	后压铸轮 CAST WHEEL, REAR			1		雅马哈黑色 YB
7	93104-22802	油封 OIL SEAL			1		
8	5VL-F5321-01-33	后制动盖 PLATE, BRAKE SHOE			1		雅马哈黑色 YB
9	5VL-W2533-21	制动蹄块总成 BRAKE SHOE SET			1		
10	90506-12801	拉簧 SPRING, TENSION			1		
11	90506-15802	拉簧 SPRING, TENSION			1		
12	4GU-F5351-02	凸轮轴 CAMSHAFT			1		
13	5VL-F5355-01	制动臂 I LEVER, CAMSHAFT			1		
14	90101-06848	螺栓 BOLT			1		
15	95302-06600	螺母 NUT			1		
16	4GU-F533A-01	指示片 PLATE, INDICATOR			1		
17	5VL-F5366-00	轮毂离合器 CLUTCH, HUB			1		
18	93306-054X3	轴承 BEARING			1		
19	5VL-F5387-01	链轮轴轴 AXLE, SPROCKET			1		
20	5VL-F5445-01	大链轮 SPROCKET, DRIVEN (45T)			1		
21	90109-08864	螺栓 BOLT				4	
22	5LK-F5412-01	垫片 WASHER			2		
23	90179-08639	螺母 NUT				4	
24	93106-26804	油封 OIL SEAL			1		
25	94109-18805	轮胎 TIRE (90/90-18 S180 57P)			1		CHENG SHIN
26	94227-18808	内胎 (2.75-18) TUBE (2.75-18 TR4)			1		CHENG SHIN
27	5VL-F5371-00	拉杆 BAR, TENSION				1	

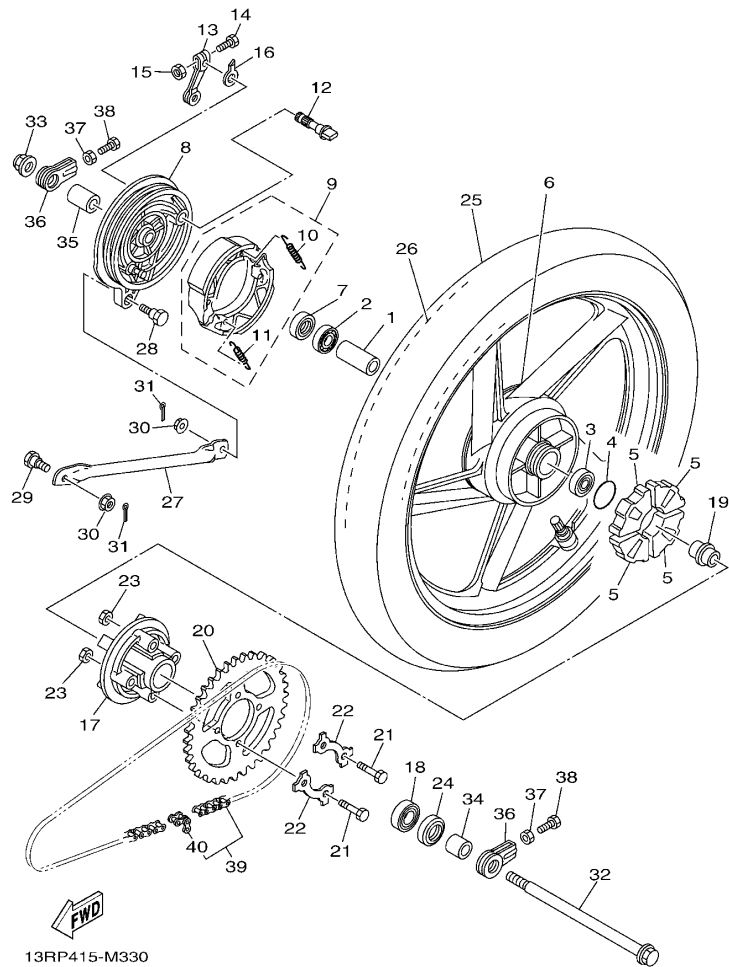
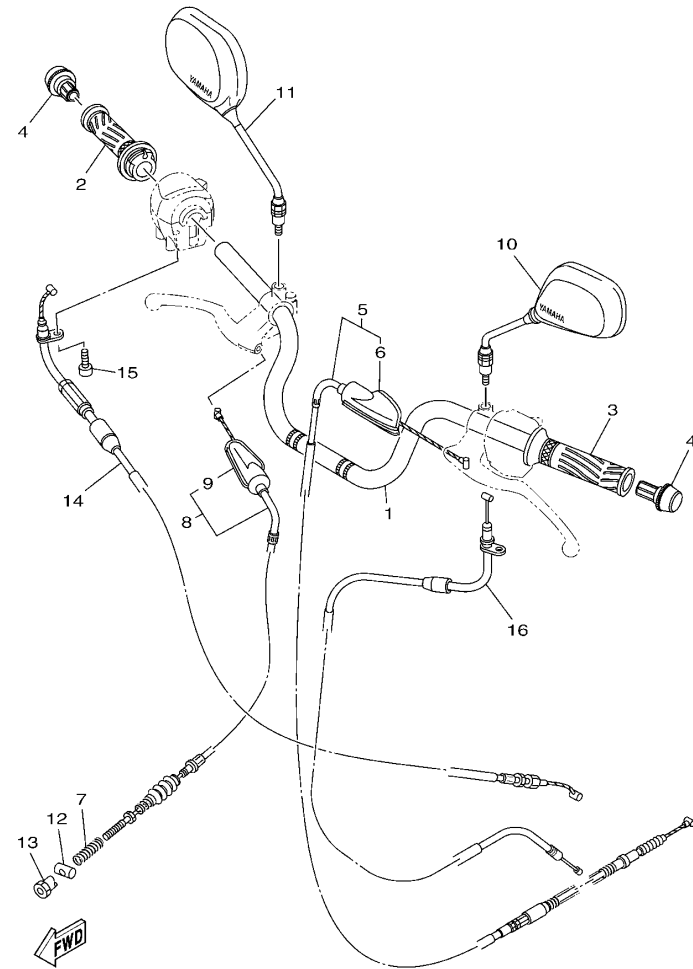

FIG. 32 后轮 3

REAR WHEEL 3

参照 号码	零件号码 PART NO.	零件名称 DESCRIPTION	2MP1	2MP2	2MP3	2MP4	备注 REMARKS
28	90109-08847	螺栓 BOLT			1		
29	90109-08848	螺栓 BOLT			1		
30	95702-08500	螺母 NUT, FLANGE			2		
31	91402-20012	开口销 PIN, COTTER			2		
32	5VL-F5381-01	后轮轮轴 AXLE, WHEEL			1		
33	95602-14200	自锁螺母 NUT, SELF-LOCKING			1		
34	5VL-F5386-01	链轮轴安装套 COLLAR, SPROCKET AXLE			1		
35	90387-15832	轴套 COLLAR			1		
36	5VL-F5388-01	链条张紧板 1 PULLER, CHAIN 1			2		
37	95312-08600	螺母 NUT			2		
38	90153-08804	六角头螺钉 SCREW, HEXAGON			2		
39	5VL-F53C0-10	链条总成 CHAIN (DID428H 118L)			1		
40	94668-E2001	链条接头 JOINT, CHAIN (DID 428H)			1		



2MP1415-N330

FIG. 33 操纵手柄 钢索(鼓刹)

STEERING CABLE FOR DRUM BRAKE

参照 号码	零件号码 PART NO.	零件名称 DESCRIPTION	2MP1	2MP2	2MP3	2MP4	备注 REMARKS
1	1BK-F6111-10	手把 HANDLEBAR	1		1		
2	5VL-F6240-10	握把(右边) GRIP ASSY	1	1			
3	5VL-F6241-10	握把(左边) GRIP	1	1			
4	5VL-F628J-20	握把盖 CAP, GRIP	2	2			
5	2MP-F6335-00	离合器拉索 CABLE, CLUTCH	1	1			
6	5VL-F6372-01	.手柄套1 .COVER, HANDLE LEVER 1	1	1			
7	90501-08803	压簧 SPRING, COMPRESSION	1	1			
8	5VL-F6341-11	制动拉索1 WIRE, BRAKE 1	1	1			
9	5VL-F6372-01	.手柄套1 .COVER, HANDLE LEVER 1	1	1			
10	13R-F6280-00	后视镜组合(左边) REAR VIEW MIRROR ASSY (LEFT)	1	1			
11	13R-F6290-00	后视镜组合(右边) REAR VIEW MIRROR ASSY (RIGHT)	1	1			
12	90249-12808	销 PIN	1	1			
13	90179-06826	螺母 NUT	1	1			
14	13R-F6311-10	节气门拉索1 CABLE, THROTTLE 1	1	1			
15	98502-05014	十字螺钉 SCREW, PAN HEAD	1	1			
16	1SF-F6331-00	起动机钢索 CABLE, STARTER 1	1	1			

FIG. 34 操纵手柄 钢索(碟刹)

STEERING CABLE FOR DISK BRAKE

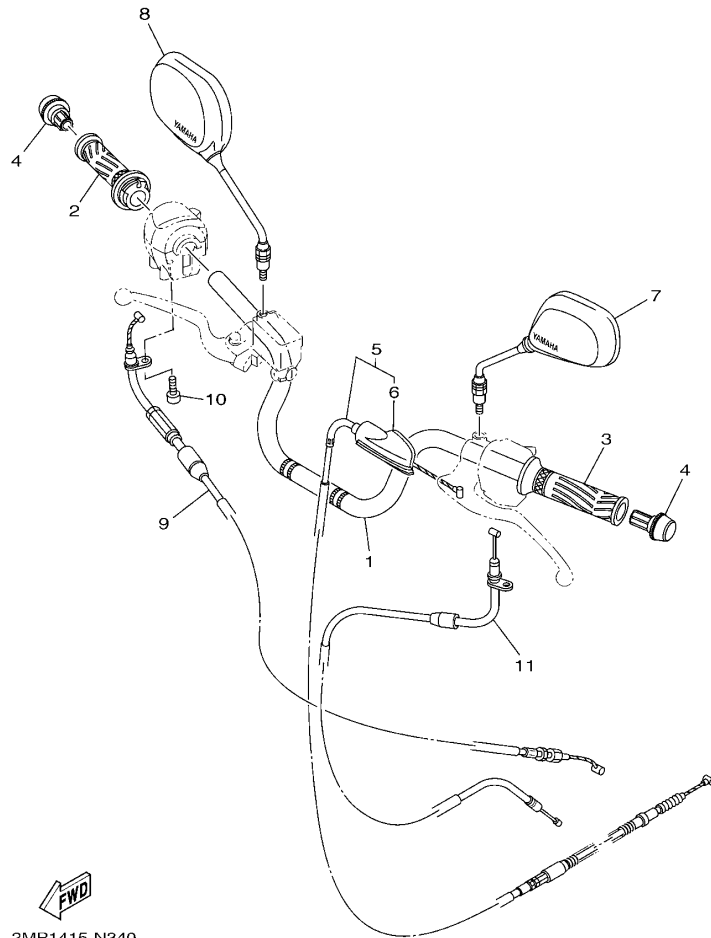

2MP1415-N340

参照 号码	零件号码 PART NO.	零件名称 DESCRIPTION	2MP1	2MP2	2MP3	2MP4	备注 REMARKS
1	1BK-F6111-10	手把 HANDLEBAR		1		1	
2	5VL-F6240-10	握把(右边) GRIP ASSY		1		1	
3	5VL-F6241-10	握把(左边) GRIP		1		1	
4	5VL-F628J-20	握把盖 CAP, GRIP		2		2	
5	2MP-F6335-00	离合器拉索 CABLE, CLUTCH		1		1	
6	5VL-F6372-01	手柄套 1 COVER, HANDLE LEVER 1		1		1	
7	13R-F6280-00	后视镜组合(左边) REAR VIEW MIRROR ASSY (LEFT)		1		1	
8	13R-F6290-00	后视镜组合(右边) REAR VIEW MIRROR ASSY (RIGHT)		1		1	
9	13R-F6311-00	节气门拉索 1 CABLE, THROTTLE 1		1			
	13R-F6311-10	节气门拉索 1 CABLE, THROTTLE 1				1	
10	98502-05014	十字螺钉 SCREW, PAN HEAD		1		1	
11	13R-F6331-00	起动机钢索 CABLE, STARTER 1		1			
	1SF-F6331-00	起动机钢索 CABLE, STARTER 1				1	

FIG. 35 前主缸

FRONT MASTER CYLINDER

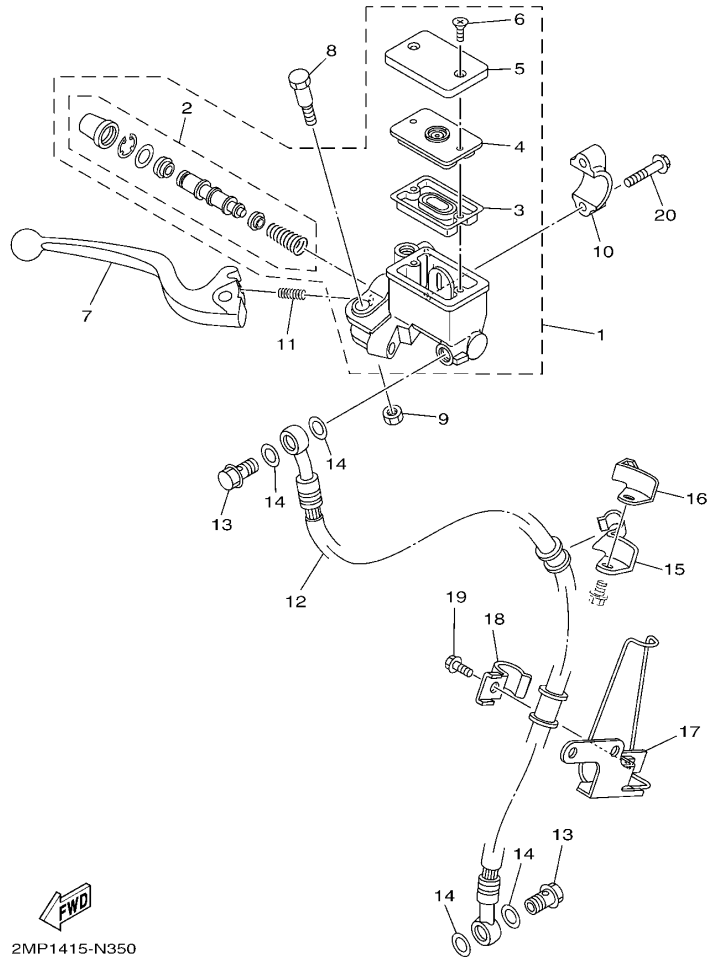

2MP1415-N350

参照 号码	零件号码 PART NO.	零件名称 DESCRIPTION	2MP1	2MP2	2MP3	2MP4	备注 REMARKS
1	2MP-W583T-00	前主缸组合 MASTER CYLINDER ASSY		1		1	
2	2MP-W0041-00	.前主缸套件 .CYLINDER KIT, MASTER		1		1	
3	4KL-F5854-00	.油箱隔膜 .DIAPHRAGM, RESERVOIR		1		1	
4	4KL-F585B-00	.隔板 .PLATE, DIAPHRAGM		1		1	
5	2MP-F5852-00	.储油箱盖 .CAP, RESERVOIR		1		1	
6	2MP-F589H-00	.螺钉 .SCREW		2		2	
7	5VL-H3922-22	手柄 2 LEVER 2		1		1	
8	3D9-F589F-01	手柄螺栓 BOLT, LEVER		1		1	
9	3D9-F586F-01	手柄螺帽 NUT, U		1		1	
10	5VL-F5867-00	主缸托架 BRACKET, MASTER CYLINDER		1		1	
11	3D9-F5865-01	手柄弹簧 SPRING, LEVER		1		1	
12	5VL-F5872-11	制动软管 1 HOSE, BRAKE 1		1		1	
13	90401-10811	螺栓 BOLT, UNION		2		2	
14	90201-108J9	平垫圈 WASHER, PLATE		4		4	
15	5VL-F5887-00	制动软管支架 HOLDER, BRAKE HOSE		1		1	
16	5VL-F5886-00	制动软管支架 HOLDER, BRAKE HOSE		1		1	
17	5VL-F5875-01	制动软管支架 1 HOLDER, BRAKE HOSE 1		1		1	
18	5VL-F5876-00	制动软管支架 2 HOLDER, BRAKE HOSE 2		1		1	
19	95022-06016	凸缘螺栓 BOLT, FLANGE		1		1	
20	95022-06025	凸缘螺栓 BOLT, FLANGE		2		2	

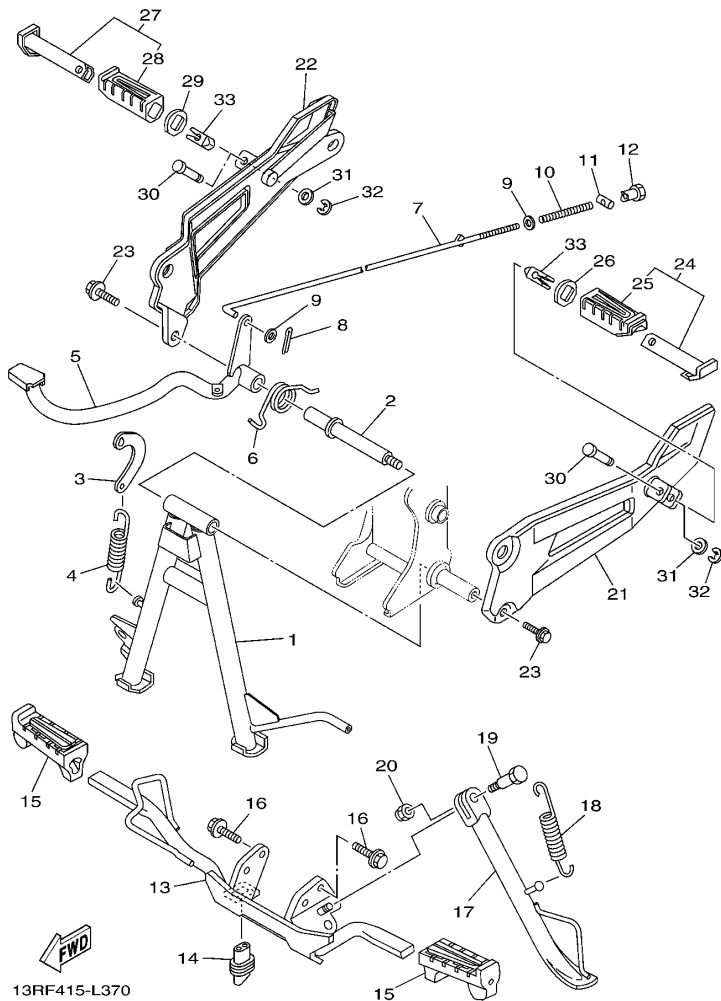

13RF415-L370

FIG. 36 搁脚·支架

STAND & FOOTREST

参照 号码	零件号码 PART NO.	零件名称 DESCRIPTION	2MP1	2MP2	2MP3	2MP4	备注 REMARKS
1	1BK-F7111-00	主支承 STAND, MAIN	1	1	1	1	
2	5VL-F7112-11	主支承轴 SHAFT, MAIN STAND	1	1	1	1	
3	5VL-F7115-01	连接板 LINK, MAIN STAND	1	1	1	1	
4	90506-32800	拉簧 SPRING, TENSION	1	1	1	1	
5	1SF-F7211-00	制动踏板 PEDAL, BRAKE	1	1	1	1	
6	90508-40801	扭簧 SPRING, TORSION	1	1	1	1	
7	5VL-F7231-01	制动拉杆 ROD, BRAKE	1	1	1	1	
8	91402-20012	开口销 PIN, COTTER	1	1	1	1	
9	92902-06200	垫圈 WASHER	2	2	2	2	
10	90501-10806	压簧 SPRING, COMPRESSION	1	1	1	1	
11	90249-12808	销 PIN	1	1	1	1	
12	90179-06826	螺母 NUT	1	1	1	1	
13	1SF-F7411-00	搁脚板 1 FOOTREST 1	1	1	1	1	
14	5VL-H2109-00	软管接头 JOINT, HOSE	1	1	1	1	
15	5VL-F7413-00	搁脚套 COVER, FOOTREST	2	2	2	2	
16	95812-08020	凸缘螺栓 BOLT, FLANGE	2	2	2	2	
17	5VL-F7311-00	侧支承 STAND, SIDE	1	1	1	1	
18	90506-29800	拉簧 SPRING, TENSION	1	1	1	1	
19	90109-10849	螺栓 BOLT	1	1	1	1	
20	90185-10807	自锁螺母 NUT, SELF-LOCKING	1	1	1	1	
21	5VL-F7452-00	搁脚板托架 1 BRACKET, FOOTREST 1	1	1	1	1	
22	3D9-F7462-00	搁脚板托架 2 BRACKET, FOOTREST 2	1	1	1	1	
23	95812-08020	凸缘螺栓 BOLT, FLANGE	2	2	2	2	
24	5VL-F7430-01	后搁脚板组合 1 REAR FOOTREST ASSY 1	1	1	1	1	
25	5VL-F7433-00	后搁脚板套 COVER, REAR FOOTREST	1	1	1	1	
26	5VL-F7445-01	面板 1 PLATE 1	1	1	1	1	
27	5VL-F7440-01	后搁脚板组合 2 REAR FOOTREST ASSY 2	1	1	1	1	

FIG. 37 导流罩 1

COWLING 1

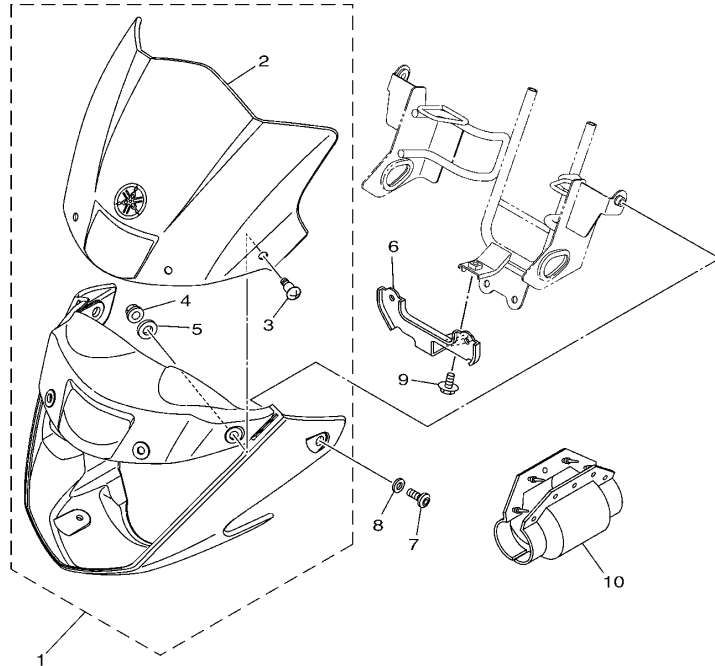

FWD
2MP1415-N370

参照 号码	零件号码 PART NO.	零件名称 DESCRIPTION	2MP1	2MP2	2MP3	2MP4	备注 REMARKS
1	13R-W2835-02-P0	整流罩总成 COWLING ASSY		1			UR 金属黑色车用 UR FOR SMX
	13R-W2835-02-P3	整流罩总成 COWLING ASSY		1			UR 金属红色 7 车用 UR FOR RM7
	13R-W2835-02-P4	整流罩总成 COWLING ASSY		1			UR 金属蓝色车用 UR FOR BMC
	13R-W2835-02-P5	整流罩总成 COWLING ASSY		1			UR 浅蓝鸡尾白色 1 车用 UR FOR BWC1
2	2MP-W8381-00	.挡风玻璃总成 .WINDSHIELD ASSY		1			
3	90149-05800	.螺钉 .SCREW		4			
4	95702-05500	.螺母 .NUT, FLANGE		4			
5	5VL-F8215-01	.专用垫圈 .WASHER, SPECIAL		4			
6	13R-F8336-00	面板 PLATE		1			
7	90149-06833	螺钉 SCREW		2			
8	90202-06803	平垫圈 WASHER, PLATE		2			
9	95802-06012	凸缘螺栓 BOLT, FLANGE		1			
10	3D9-H2599-00	连接器盖 COVER, CONNECTER		1			

FIG. 38 发电机

GENERATOR

参照 号码	零件号码 PART NO.	零件名称 DESCRIPTION	2MP1	2MP2	2MP3	2MP4	备注 REMARKS
1	1BK-H1450-00	转子组合 ROTOR ASSY	1	1	1	1	
2	13R-H1410-00	定子组合 STATOR ASSY	1	1	1	1	
	13R-H1410-10	定子组合 STATOR ASSY	1	1	1	1	加热器车用 FOR WITH HEATER
3	91312-06025	螺栓 BOLT	3	3	3	3	
	91312-06030	螺栓 BOLT	3	3	3	3	加热器车用 FOR WITH HEATER
4	91312-06014	螺栓 BOLT	2	2	2	2	

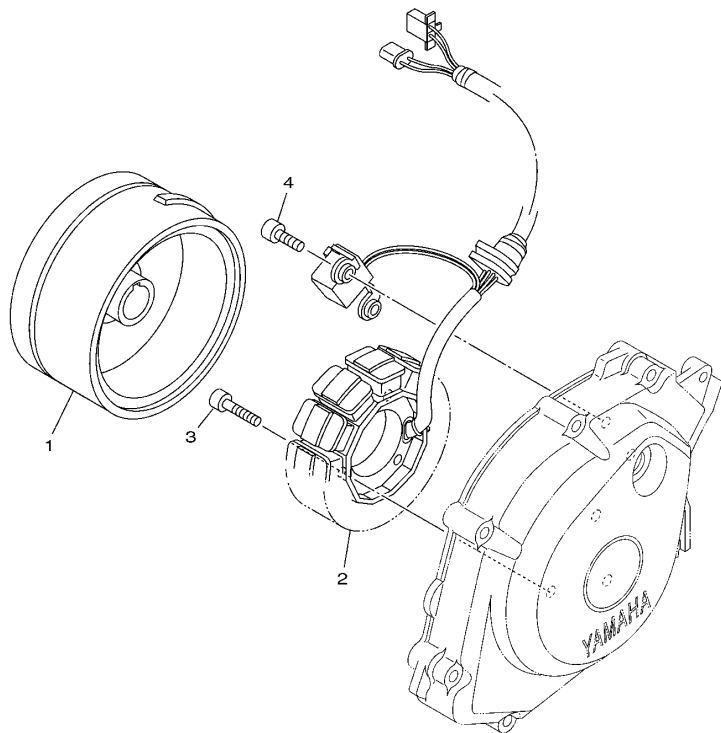

13RF415-L391

FIG. 39 起动机

STARTING MOTOR

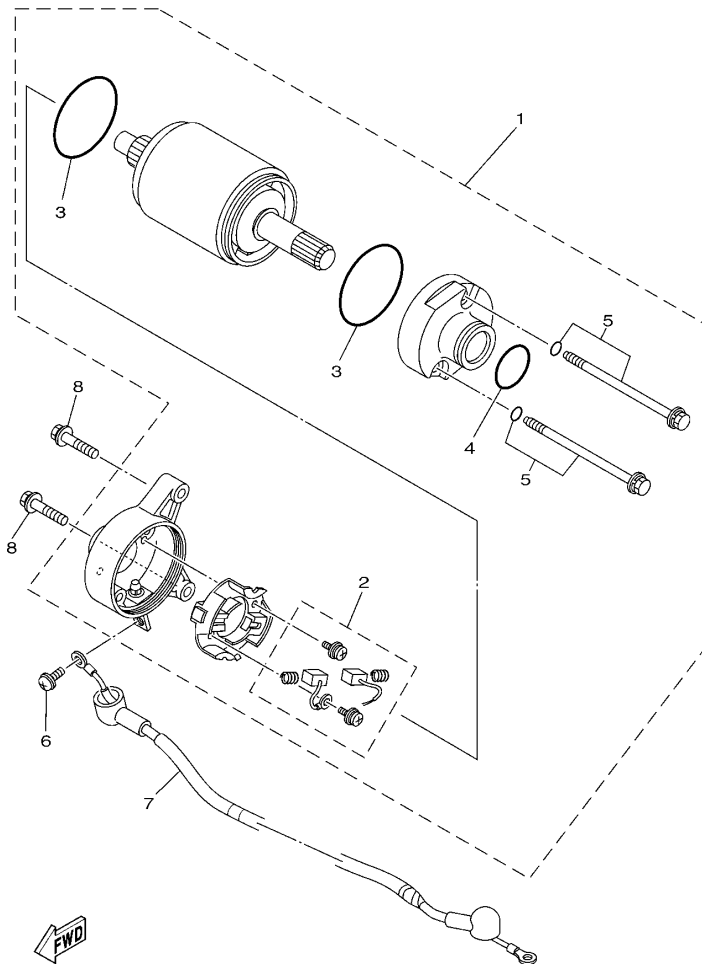

1JP1415-J320

参照 号码	零件号码 PART NO.	零件名称 DESCRIPTION	2MP1	2MP2	2MP3	2MP4	备注 REMARKS
1	1JP-H1890-00	起动机 MOTOR ASSY	1	1	1	1	
2	4FP-H1801-00	碳刷组件 .BRUSH SET	1	1	1	1	
3	93210-55669	O型环 .O-RING	2	2	2	2	
4	93210-26668	O型环 .O-RING	1	1	1	1	
5	4FP-H1828-01	组合螺钉 .SCREW 2	2	2	2	2	
6	98902-05008	十字槽盘头螺钉 SCREW, BIND	1	1	1	1	
7	5VL-H183G-01	导线组件 CORD COMP.	1	1	1	1	
8	95022-06025	凸缘螺栓 BOLT, FLANGE	2	2	2	2	

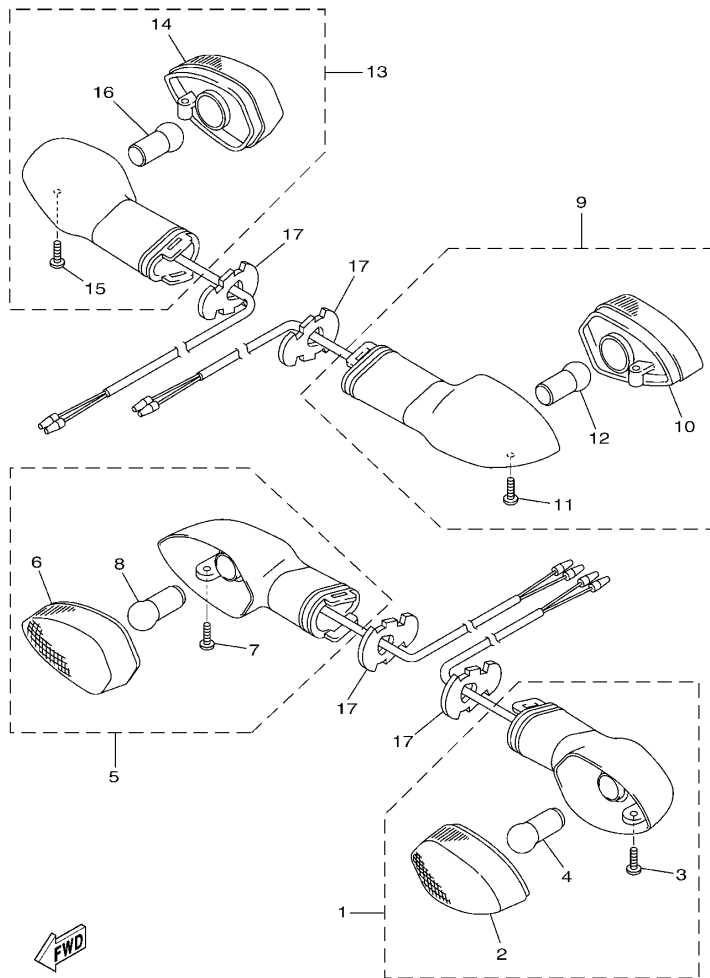

2MP1415-N400

FIG. 40 转向灯

FLASHER LIGHT

参照 号码	零件号码 PART NO.	零件名称 DESCRIPTION	2MP1	2MP2	2MP3	2MP4	备注 REMARKS
1	2MP-H3310-00	前转向灯组合 1 FRONT FLASHER LIGHT ASSY 1	1	1	1	1	
2	44C-H333A-00	.透镜组件 1 .LENS COMP 1	1	1	1	1	
3	3D9-H3333-10	.镜面安装螺钉 .SCREW, LENS FITTING	1	1	1	1	
4	44C-H3311-10	.转向灯灯泡 .BULB (12V-10W)	1	1	1	1	
5	2MP-H3320-00	前转向灯组合 2 FRONT FLASHER LIGHT ASSY 2	1	1	1	1	
6	44C-H334A-00	.透镜组件 2 .LENS COMP 2	1	1	1	1	
7	3D9-H3333-10	.镜面安装螺钉 .SCREW, LENS FITTING	1	1	1	1	
8	44C-H3311-10	.转向灯灯泡 .BULB (12V-10W)	1	1	1	1	
9	2MP-H3330-00	后转向灯组合 1 REAR FLASHER LIGHT ASSY 1	1	1	1	1	
10	44C-H334A-00	.透镜组件 2 .LENS COMP 2	1	1	1	1	
11	3D9-H3333-10	.镜面安装螺钉 .SCREW, LENS FITTING	1	1	1	1	
12	44C-H3311-10	.转向灯灯泡 .BULB (12V-10W)	1	1	1	1	
13	2MP-H3340-00	后转向灯组合 2 REAR FLASHER LIGHT ASSY 2	1	1	1	1	
14	44C-H333A-00	.透镜组件 1 .LENS COMP 1	1	1	1	1	
15	3D9-H3333-10	.镜面安装螺钉 .SCREW, LENS FITTING	1	1	1	1	
16	44C-H3311-10	.转向灯灯泡 .BULB (12V-10W)	1	1	1	1	
17	3D9-H3318-10	转向灯支承 1 STAY, FLASHER 1	4	4	4	4	

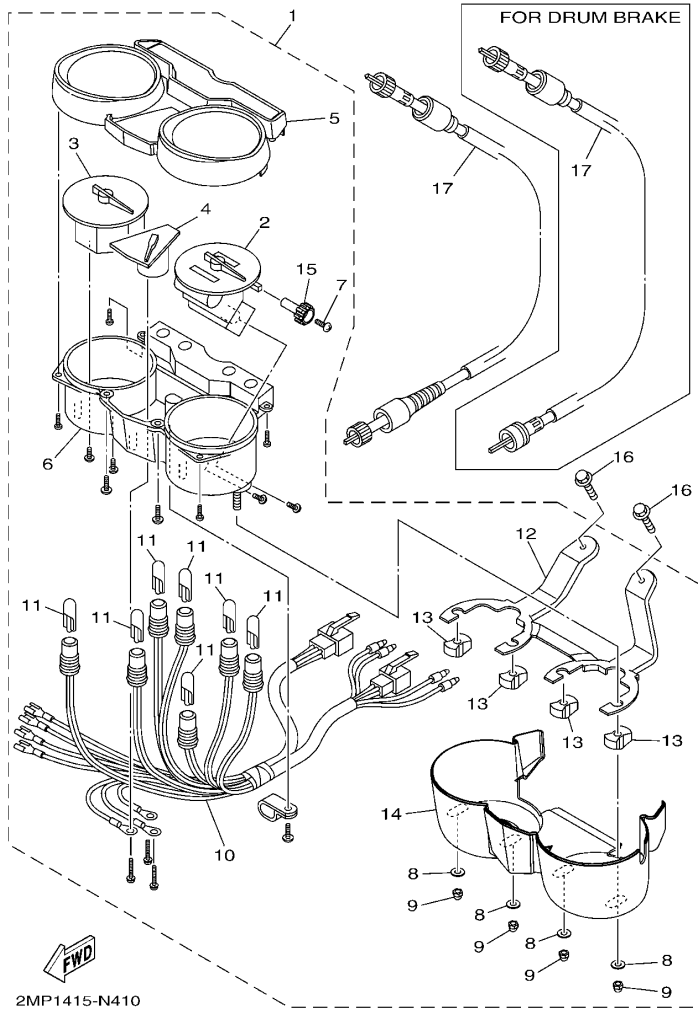
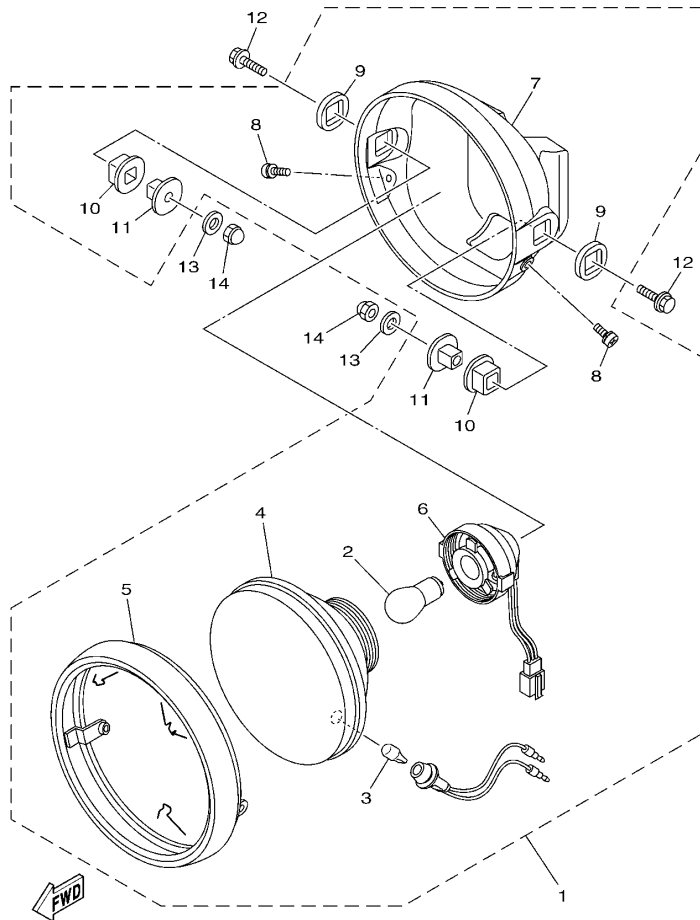

FIG. 41 仪表

METER

参照 号码	零件号码 PART NO.	零件名称 DESCRIPTION	2MP1	2MP2	2MP3	2MP4	备注 REMARKS
1	2MP-H3500-00	仪表组合 METER ASSY	1	1	1	1	
2	2MP-HA251-00	驱动装置 1 DRIVE UNIT 1	1	1	1	1	
3	2MP-HA252-00	驱动装置 2 DRIVE UNIT 2	1	1	1	1	
4	13R-HA253-10	驱动装置 3 DRIVE UNIT 3	1	1	1	1	
5	13R-H353G-00	上侧箱 CASE, UPPER	1	1	1	1	
6	2MP-H358L-00	箱组件 CASE UNIT	1	1	1	1	
7	5VL-H353S-00	旋钮安装螺钉 SCREW, KNOB FITTING	1	1	1	1	
8	13R-H3524-00	专用垫圈 WASHER, SPECIAL	4	4	4	4	
9	1BK-H354P-00	螺母 NUT	4	4	4	4	
10	13R-H3509-00	导线组合 SOCKET CORD ASSY	1	1	1	1	
11	4FP-H3517-10	灯泡 BULB (12V-1.7W)	7	7	7	7	
12	5VL-H350E-00	支架 BRACKET	1	1	1	1	
13	5VL-H3543-00	减震器托架 DAMPER, BRACKET	4	4	4	4	
14	18C-H353H-00	下仪表盖 CASE, UNDER	1	1	1	1	
15	5VL-H357H-00	回零旋钮 KNOB	1	1	1	1	
16	95022-06016	凸缘螺栓 BOLT, FLANGE	2	2	2	2	
17	5VL-H3550-23	速度计软轴组合 SPEEDOMETER CABLE ASSY	1			1	
	5VL-H3550-12	速度计软轴组合 SPEEDOMETER CABLE ASSY		1		1	



2MP1415-N420

FIG. 42 前大灯

HEADLIGHT

参照 号码	零件号码 PART NO.	零件名称 DESCRIPTION	2MP1	2MP2	2MP3	2MP4	备注 REMARKS
1	5VL-H4300-51	前照灯组合 HEADLIGHT ASSY	1		1	1	
2	13R-H4314-00	前照灯灯泡 BULB, HEADLIGHT (12V-35/35W)	1		1	1	
3	4GU-H4347-10	灯泡 BULB (12V-5W)	1		1	1	
4	5VL-H4321-50	镜面 LENS ASSY	1		1	1	
5	5VL-H4310-50	前灯灯框 RIM, HEADLIGHT	1		1	1	
6	5VL-H4375-40	灯座 FITTING PLATE, BULB	1		1	1	
7	5VL-H4311-51	前照灯本 BODY, HEADLIGHT	1		1	1	
8	1BK-H4526-00	螺钉 SCREW	2		2	2	
9	5VL-H4164-40	衬套 DAMPER	2		2	2	
10	5VL-H4163-40	衬套 DAMPER	2		2	2	
11	5VL-H4145-40	套管 COLLAR, BODY FITTING	2		2	2	
12	95023-08030	螺栓 BOLT	2		2	2	
13	90201-08830	平垫圈 WASHER, PLATE	2		2	2	
14	95302-08800	盖形螺母 NUT, CROWN	2		2	2	

FIG. 44 尾灯

TAILLIGHT

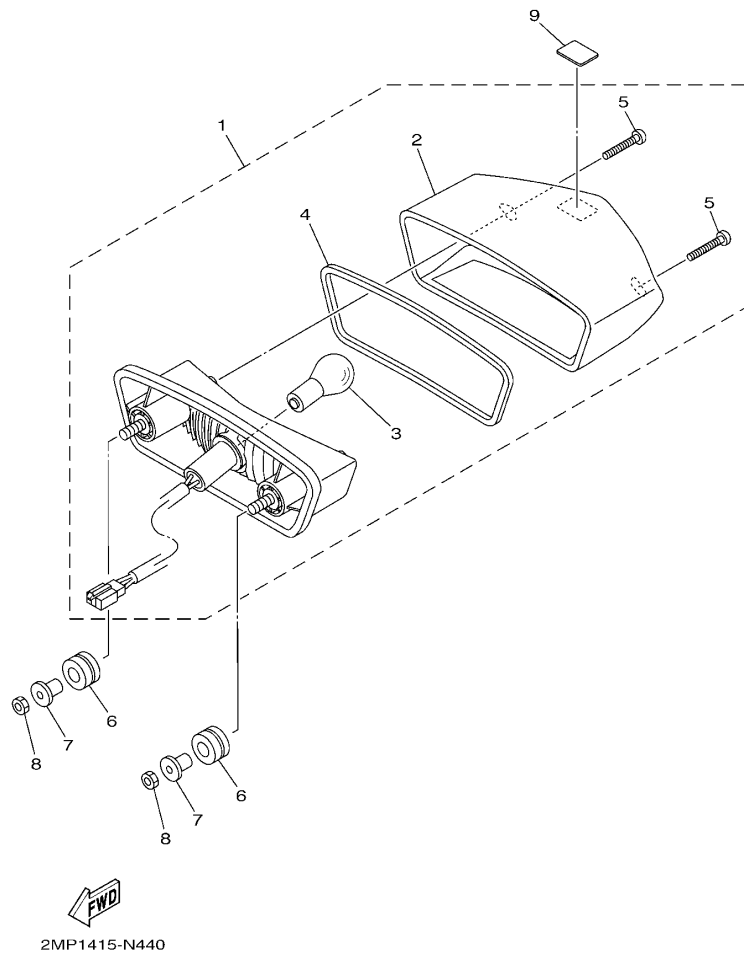

参照 号码	零件号码 PART NO.	零件名称 DESCRIPTION	2MP1	2MP2	2MP3	2MP4	备注 REMARKS
1	2MP-H4700-00	尾灯组合 TAILLIGHT ASSY	1	1	1	1	
2	2MP-H4721-00	尾灯透镜 .LENS, TAILLIGHT	1	1	1	1	
3	3D9-H4714-10	灯泡 .BULB (12V-21/5W)	1	1	1	1	
4	3D9-H4704-00	尾灯衬垫 .GASKET, TAILLIGHT	1	1	1	1	
5	3D9-H4724-10	镜面安装螺钉 .SCREW, LENS FITTING	2	2	2	2	
6	90480-14827	橡胶垫 GROMMET	2	2	2	2	
7	90387-06837	轴套 COLLAR	2	2	2	2	
8	95302-06600	螺母 NUT	2	2	2	2	
9	2B9-F1575-00	密封圈 1 SEAL 1	1	1	1	1	

FIG. 45 手柄开关(鼓刹)

SWITCH & LEVER FOR DRUM BRAKE

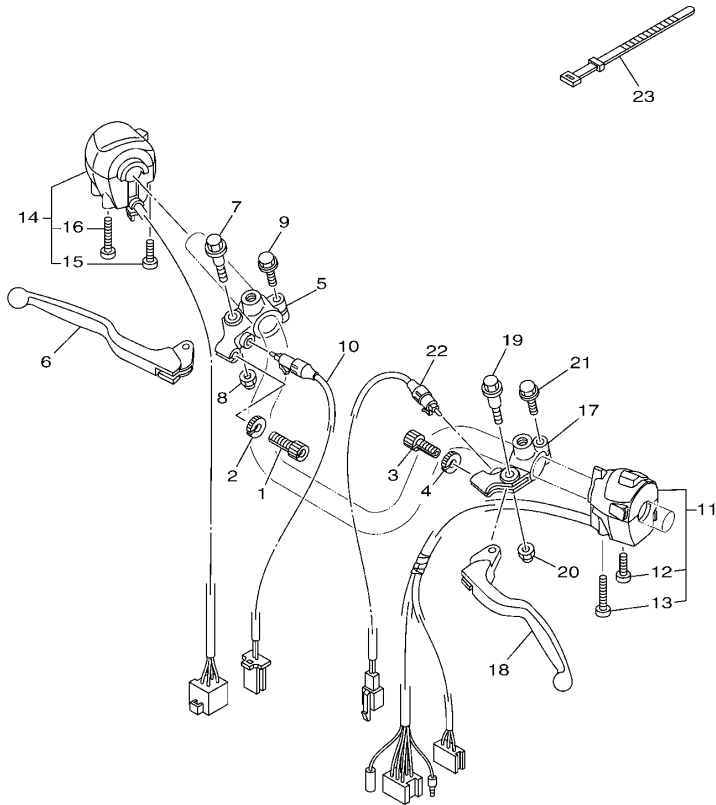

2MP1415-N450

参照 号码	零件号码 PART NO.	零件名称 DESCRIPTION	2MP1	2MP2	2MP3	2MP4	备注 REMARKS
1	90123-08813	螺栓 BOLT	1		1		
2	90179-08862	螺母 NUT	1		1		
3	90123-08813	螺栓 BOLT	1		1		
4	90179-08862	螺母 NUT	1		1		
5	4FP-H2921-00	手柄座 2 HOLDER, LEVER 2	1		1		
6	5VL-H3922-00	手柄 2 LEVER 2	1		1		
7	90109-06850	螺栓 BOLT	1		1		
8	95602-06100	锁紧螺母 NUT, U	1		1		
9	97522-06525	带垫螺栓 BOLT, WITH WASHER	1		1		
10	5VL-H3980-21	前制动开关组合 FRONT STOP SWITCH ASSY	1		1		
11	13R-H3972-00	手把开关 4 SWITCH, HANDLE 4	1		1		
12	98507-05022	.十字螺钉 .SCREW, PAN HEAD	1		1		
13	98507-05042	.十字螺钉 .SCREW, PAN HEAD	1		1		
14	5VL-H3963-02	手把开关 3 SWITCH, HANDLE 3	1		1		
15	98507-05030	.十字螺钉 .SCREW, PAN HEAD	1		1		
16	98507-05050	.十字螺钉 .SCREW, PAN HEAD	1		1		
17	4FP-H2911-00	手柄座 1 HOLDER, LEVER 1	1		1		
18	5VL-H3912-00	手柄 1 LEVER 1	1		1		
19	90109-06850	螺栓 BOLT	1		1		
20	95602-06100	锁紧螺母 NUT, U	1		1		
21	97522-06525	带垫螺栓 BOLT, WITH WASHER	1		1		
22	2SB-H2917-00	开关 SWITCH	1		1		
23	4TU-H3936-00	开关导线撞带 BAND, SWITCH CORD	3		3		

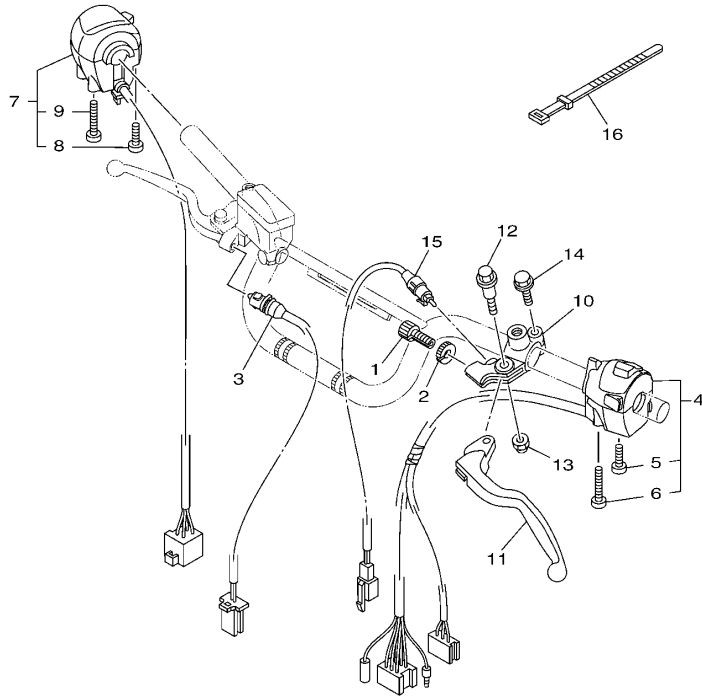

 2MP1415-N460

FIG. 46 手柄开关(碟刹)

SWITCH & LEVER FOR DISK BRAKE

参照 号码	零件号码 PART NO.	零件名称 DESCRIPTION	2MP1	2MP2	2MP3	2MP4	备注 REMARKS
1	90123-08813	螺栓 BOLT		1		1	
2	90179-08862	螺母 NUT		1		1	
3	5VL-H3980-01	前制动开关组合 FRONT STOP SWITCH ASSY		1		1	
4	13R-H3972-10 13R-H3972-00	手把开关 4 SWITCH, HANDLE 4 手把开关 4 SWITCH, HANDLE 4		1			
5	98507-05022	.十字螺钉 .SCREW, PAN HEAD		1		1	
6	98507-05042	.十字螺钉 .SCREW, PAN HEAD		1		1	
7	5VL-H3963-02	手把开关 3 SWITCH, HANDLE 3		1		1	
8	98507-05030	.十字螺钉 .SCREW, PAN HEAD		1		1	
9	98507-05050	.十字螺钉 .SCREW, PAN HEAD		1		1	
10	4FP-H2911-00	手柄座 1 HOLDER, LEVER 1		1		1	
11	5VL-H3912-00	手柄 1 LEVER 1		1		1	
12	90109-06850	螺栓 BOLT		1		1	
13	95602-06100	锁紧螺母 NUT, U		1		1	
14	97522-06525	带垫螺栓 BOLT, WITH WASHER		1		1	
15	2SB-H2917-00	开关 SWITCH		1		1	
16	4TU-H3936-00	开关导线箍带 BAND, SWITCH CORD		3		3	

FIG. 47 电气系统 1

ELECTRICAL 1

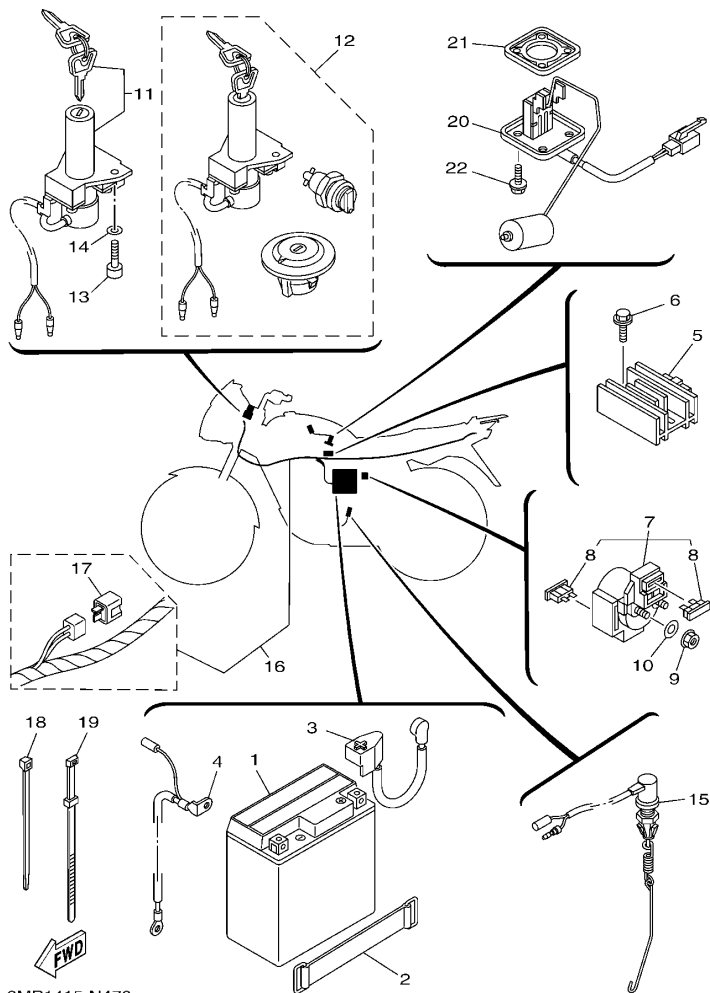

2MP1415-N470

参照 号码	零件号码 PART NO.	零件名称 DESCRIPTION	2MP1	2MP2	2MP3	2MP4	备注 REMARKS
1	13R-H2100-10	蓄电池组合 BATTERY ASSY (MTX7L-BS)	1	1	1	1	
2	5VL-H2131-01	蓄电池带箍 BAND, BATTERY	1	1	1	1	
3	5VL-H2115-00	正极导线 WIRE, PLUS LEAD	1	1	1	1	
4	5VL-H2116-00	负极导线 WIRE, MINUS LEAD	1	1	1	1	
5	2D0-H1960-10	整流调节器 RECTIFIER & REGULATOR ASSY	1	1	1	1	
6	95802-06020	凸缘螺栓 BOLT, FLANGE	2	2	2	2	
7	5VL-H1940-01	起动继电器组合 STARTER RELAY ASSY	1	1	1	1	
8	4FP-H2151-00	保险丝 . FUSE (15A)	2	2	2	2	
9	95302-06600	螺母 NUT	2	2	2	2	
10	90201-068C2	平垫圈 WASHER, PLATE	2	2	2	2	
11	2MP-H2501-00	主开关方向锁组合 MAIN SWITCH STEERING LOCK	1	1	1	1	
12	2MP-Y8250-00	锁总成 SWITCH ASSY	1	1	1	1	AP AP
13	91312-06020	螺栓 BOLT	2	2	2	2	
14	90201-068C2	平垫圈 WASHER, PLATE	2	2	2	2	
15	3S9-H2530-01	制动开关总成 STOP SWITCH ASSY	1	1	1	1	
16	2MP-H2590-00	电缆总成 WIRE HARNESS ASSY	1		1	1	
	2MP-H2590-10	电缆总成 WIRE HARNESS ASSY		1			
	2MP-H2590-20	电缆总成 WIRE HARNESS ASSY	1		1	1	加热器车用 FOR WIHT HEATER
	2MP-H2590-30	电缆总成 WIRE HARNESS ASSY		1			加热器车用 FOR WITH HEATER
17	5VL-H1980-10	二极管总成 . DIODE ASSY	1	1	1	1	
18	90464-35820	线夹 CLAMP	1		1	1	
19	5VL-H3936-00	开关导线箍带 BAND, SWITCH CORD	2	2	2	2	
20	5VL-H5752-01	燃油表传感装置组合 SENDER UNIT ASSY, FUEL METER	1	1	1	1	
21	4FP-H5753-01	传感器垫圈 GASKET, SENDER UNIT	1	1	1	1	
22	90105-05832	凸缘螺栓 BOLT, FLANGE	4	4	4	4	

FIG. 48 电气系统 2

ELECTRICAL 2

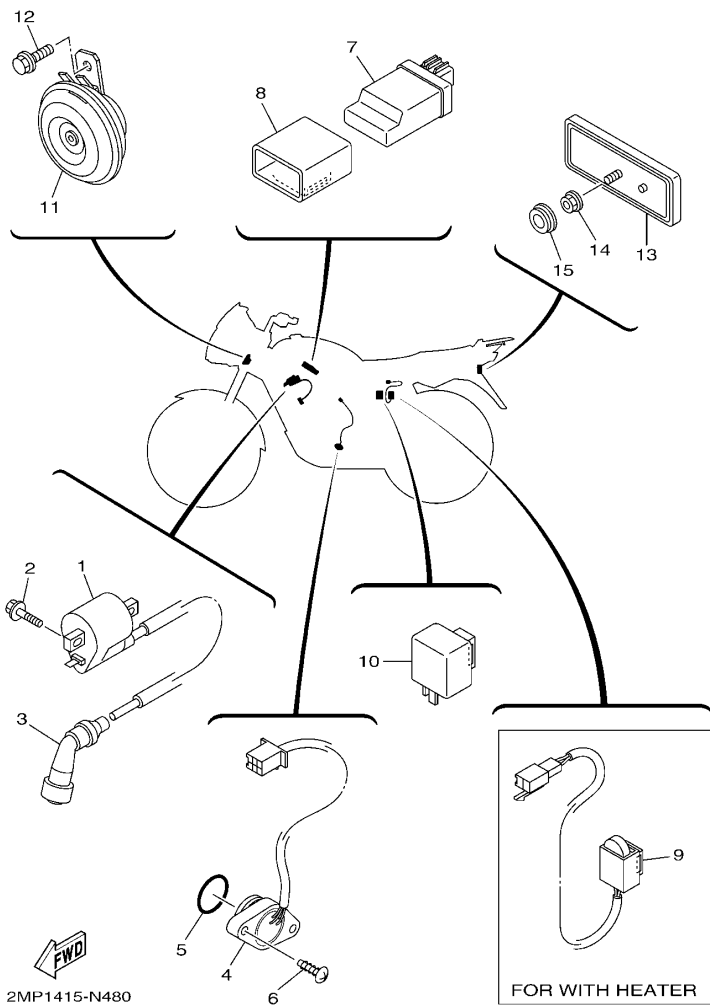

参照 号码	零件号码 PART NO.	零件名称 DESCRIPTION	2MP1	2MP2	2MP3	2MP4	备注 REMARKS
1	1BK-H2310-00	点火线圈组合 IGNITION COIL ASSY	1	1	1	1	
2	95022-06016	凸缘螺栓 BOLT, FLANGE	2	2	2	2	
3	1BK-H2370-00	火花塞帽组合 PLUG CAP ASSY	1	1	1	1	
4	13R-H2540-00	空挡开关组合 NEUTRAL SWITCH ASSY	1	1	1	1	
5	93210-23801	O型环 O-RING	1	1	1	1	
6	90154-05802	夹紧螺钉 SCREW, BINDING	2	2	2	2	
7	1BK-H5540-00	CDI 总成 C.D.I. UNIT ASSY	1	1	1	1	
8	5VL-H5546-00	箍带 BAND	1	1	1	1	
9	1BK-H2560-00	温控开关组合 THERMO SWITCH ASSY	1	1	1	1	加热器车用 FOR WITH HEATER
10	18C-H3350-01	闪烁继电器组合 FLASHER RELAY ASSY	1	1	1	1	
11	1BK-H3371-10	电喇叭 HORN	1		1	1	
	13R-H3371-00	电喇叭 HORN		1			
12	95822-06012	凸缘螺栓 BOLT, FLANGE	1	1	1	1	
13	4FP-H5130-21	后反射镜组合 REAR REFLECTOR ASSY	1	1	1	1	
14	95702-05500	螺母 NUT, FLANGE	1	1	1	1	
15	90480-13837	橡胶垫 GROMMET	1	1	1	1	

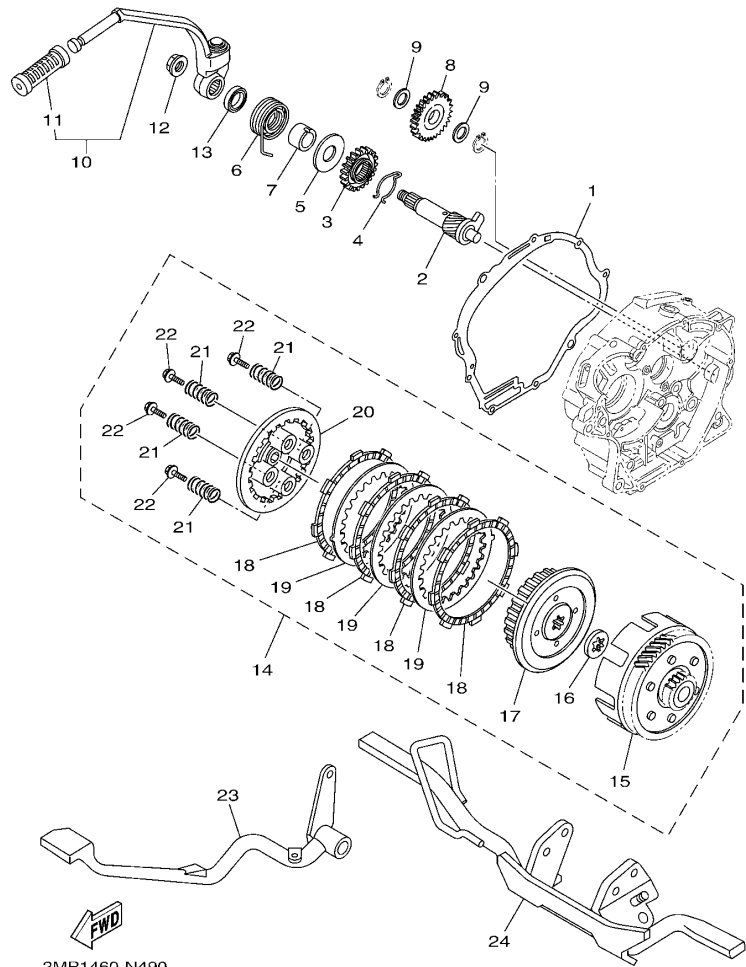

2MP1460-N490

FIG. 49 选购件 1

OPTIONAL PARTS 1

参照 号码	零件号码 PART NO.	零件名称 DESCRIPTION	2MP1	2MP2	2MP3	2MP4	备注 REMARKS
1	5VL-E5461-10	曲轴箱盖衬垫 2 GASKET, CRANKCASE COVER 2	1	1	1	1	AP AP
2	5VL-E5660-01	起动轮轴组合 KICK AXLE ASSY	1	1	1	1	AP AP
3	4FP-E5641-00	起动齿轮 GEAR, KICK	1	1	1	1	AP AP
4	90468-26813	卡环 CLIP	1	1	1	1	AP AP
5	90201-208D5	平垫圈 WASHER, PLATE	1	1	1	1	AP AP
6	90508-26836	扭簧 SPRING, TORSION	1	1	1	1	AP AP
7	4FP-E5666-00	衬套 SPACER	1	1	1	1	AP AP
8	5VL-E5651-00	起动空转齿轮 GEAR, KICK IDLE	1	1	1	1	AP AP
9	90201-152H7	平垫圈 WASHER, PLATE	2	2	2	2	AP AP
10	5VL-E5620-01	起动曲柄组合 KICK CRANK ASSY	1	1	1	1	AP AP
11	47V-E5618-00	起动踏杆套 COVER, KICK LEVER	1	1	1	1	AP AP
12	90179-12813	螺母 NUT	1	1	1	1	AP AP
13	93109-20806	油封 OIL SEAL	1	1	1	1	AP AP
14	1JP-E6300-00	离合器总成 CLUTCH ASSY	1	1	1	1	AP AP
15	1JP-E6150-00	从动齿轮组合 PRIMARY DRIVEN GEAR COMP.	1	1	1	1	AP AP
16	1JP-E6150-10	从动齿轮组合 PRIMARY DRIVEN GEAR COMP.	1	1	1	1	AP AP
17	1JP-E6154-00	推板 1 PLATE, THRUST 1	1	1	1	1	AP AP
18	1JP-E6371-00	离合器轮毂 BOSS, CLUTCH	1	1	1	1	AP AP
19	1JP-E6321-00	摩擦片 PLATE, FRICTION	4	4	4	4	AP AP
20	1JP-E6324-00	离合器片 1 PLATE, CLUTCH 1	3	3	3	3	AP AP
21	1JP-E6351-00	压板 1 PLATE, PRESSURE 1	1	1	1	1	AP AP
22	1JP-E6333-00	离合器弹簧 1 SPRING, CLUTCH 1	4	4	4	4	AP AP
23	1JP-E6337-00	弹簧螺钉 SCREW, SPRING	4	4	4	4	AP AP
24	3D9-F7211-00	制动踏板 PEDAL, BRAKE	1	1	1	1	AP AP
25	5VL-F7411-00	搁脚板 1 FOOTREST 1	1	1	1	1	AP AP

零件号码索引
NUMERICAL INDEX

零件号码 PART NO.	参照 号码	零件号码 PART NO.	参照 号码	零件号码 PART NO.	参照 号码	零件号码 PART NO.	参照 号码	零件号码 PART NO.	参照 号码	零件号码 PART NO.	参照 号码
2UJ-11133-10	1 - 2	1BK-E2119-00	3 - 3	2MP-E5451-00	10 - 2	5VL-E7411-00	13 - 1	5VL-F3110-01	22 - 15	4FP-F3412-00	20 - 3
22F-11134-10	1 - 3	1BK-E2121-00	3 - 2	2MP-E5461-00	10 - 13	3D9-E7456-01	13 - 27		23 - 5		21 - 3
5YY-14103-00	7 - 17	5VL-E2151-00	3 - 8	5VL-E5461-10	49 - 1	5VL-E7471-00	13 - 10		23 - 15	4GU-F3416-00	20 - 5
18D-14105-00	7 - 19	5VL-E2156-00	3 - 10	5VL-E5512-00	11 - 3	2MP-E8101-00	15 - 7	5VL-F3111-20	22 - 8		21 - 5
18D-14112-00	7 - 3	13R-E2171-00	4 - 1	5VL-E5517-00	11 - 7	1SF-E8110-00	15 - 9		22 - 18	5VL-F3418-01	20 - 7
22F-14139-00	7 - 23	5VL-E2176-10	4 - 7	2MP-E5521-00	11 - 4	1KL-E8113-00	15 - 10		23 - 8		21 - 7
5P0-14141-13	7 - 6	2MP-E2210-00	4 - 15	5VL-E5532-00	11 - 5	5VL-E8140-00	15 - 1		23 - 18	5VL-F341E-00	21 - 4
5P0-14142-17	7 - 21	5VL-E2213-10	4 - 16	2MP-E5580-00	11 - 9	4FP-E8177-00	15 - 3	5VL-F3141-40	22 - 7	5VL-F341E-10	20 - 4
5HK-14147-00	7 - 9	5VL-E2231-10	4 - 11	5VL-E5598-00	4 - 13	1BK-E8185-00	14 - 5		22 - 17	5VL-F3435-00-35	20 - 9
49P-14150-00	7 - 22	2MP-E2241-00	4 - 12	47V-E5618-00	49 - 11	5VL-E8337-00	15 - 2		23 - 7		21 - 9
353-14186-00	7 - 10	5VL-E3300-01	5 - 1	5VL-E5620-01	49 - 10	2D0-E8511-00	14 - 7		23 - 17	3S9-F3441-00	20 - 13
5LW-14191-00	7 - 13	5VL-E3324-00	5 - 10	4FP-E5641-00	49 - 3	2D0-E8512-00	14 - 8	1ST-F3144-00	22 - 4		21 - 13
18C-14196-00	7 - 20	5VL-E3325-00	5 - 2	5VL-E5651-00	49 - 8	2D0-E8513-00	14 - 9		22 - 14	2MP-F414H-00	24 - 26
5YY-14197-00	7 - 12	5VL-E3411-00	5 - 9	2D0-E3411-00	49 - 2	5VL-E8531-00	14 - 10		23 - 4	13R-F4170-01	24 - 27
3G2-14231-22	7 - 8	5VL-E3451-00	5 - 11	4FP-E5666-00	49 - 7	5VL-E8535-00	14 - 11		23 - 14	1BK-F4180-01	24 - 28
18C-14261-00	7 - 7	18C-E3575-01	6 - 18	1JP-E6111-00	12 - 1	1SF-E8541-00	14 - 1	1ST-F3145-00	22 - 3	2TY-F4181-00	8 - 7
18D-14589-10	7 - 4	18C-E3586-10	6 - 2	1JP-E6150-00	49 - 15	1JD-E8542-00	14 - 2		22 - 13	4FP-F4181-00	24 - 2
18C-1490J-00	7 - 5	1SF-E410A-00	7 - 15	1JP-E6150-10	12 - 6	2MP-F1110-00	16 - 1		23 - 3	5VL-F4182-00	24 - 4
5CY-14951-00	7 - 27	1BK-E4410-00	6 - 5		49 - 16	2MP-F1110-10	16 - 1		23 - 13	2MP-F4183-00	24 - 3
18D-14985-00	7 - 24	1BK-E4411-00	6 - 6	1JP-E6154-00	12 - 7	2MP-F117E-00	16 - 15	5VL-F3154-00	22 - 9	2MP-F4216-00	24 - 24
5LW-14994-00	7 - 14	1BK-E4412-00	6 - 7		49 - 17	1BK-F1316-00	16 - 2		22 - 19	5VL-F4311-00	24 - 14
5LW-24411-00	7 - 2	2D0-E4417-00	6 - 16	5VL-E6164-10	12 - 17	5VL-F1317-00	16 - 7		23 - 9	13R-F4312-00	24 - 33
5FU-82103-00	7 - 26	2D0-E4424-00	6 - 15	1JP-E6300-00	49 - 14	5VL-F1318-00	16 - 8		23 - 19	13R-F4313-00	24 - 34
5FU-83790-00	7 - 25	2D0-E4437-00	6 - 10	1JP-E6300-10	12 - 5	18C-F1513-01	17 - 5	5VL-F3165-01	20 - 12	1BK-F4314-00	24 - 35
5VL-E1111-11	1 - 1	2D0-E443E-00	6 - 14	1JP-E6321-00	12 - 9	5VL-F1518-01	17 - 2		21 - 12	1BK-F4315-00	24 - 36
5VL-E111F-00	4 - 5	2D0-E4450-00	6 - 8		49 - 19	2B9-F1575-00	44 - 9	5VL-F3170-01	22 - 6	5VL-F4500-01	24 - 8
2MP-E113F-00	8 - 12	2D0-E4452-00	6 - 11	1JP-E6324-00	12 - 10	3D9-F1611-10	17 - 6		22 - 16	13R-F4510-00	24 - 7
5VL-E1161-00	1 - 8	1BK-E4453-00	6 - 9		49 - 20	5VL-F1621-00	17 - 9		23 - 6	5VL-F4524-01	24 - 9
5VL-E1166-00	9 - 4	2D0-E4462-00	6 - 12	1JP-E6333-00	12 - 12	5VL-F1746-00	18 - 10		23 - 16	2MP-F452E-00	24 - 17
4FP-E1167-00	9 - 3	5VL-E4613-00	8 - 8		49 - 22	3D9-F1747-00	18 - 11	13R-F3174-00	21 - 15		24 - 20
5VL-E1181-00	1 - 16	2MP-E4710-00	8 - 1	1JP-E6337-00	12 - 13	5VL-F1778-00	18 - 5	13R-F3174-11	20 - 15	1BK-F4610-10	24 - 13
5VL-E1185-40	1 - 7	2MP-E4737-00	8 - 5		49 - 23		24 - 23	13R-F3174-21	20 - 15	1BK-F4682-00	24 - 32
5VL-E1186-00	1 - 11	2MP-E4758-00	8 - 3	1JP-E6351-00	12 - 11	3D9-F177G-10	18 - 9	4FP-F317J-00	20 - 17	5VL-F4730-20	25 - 1
1BK-E1310-00	1 - 19	2MP-E4799-00	8 - 4		49 - 21	5VL-F1780-01	18 - 6		21 - 17	4TU-F4741-00	8 - 2
5VL-E1351-10	1 - 20	13R-E4803-00	8 - 21	5VL-E6357-01	12 - 21	2MP-F2110-00	19 - 1	5VL-F331X-01	22 - 21		25 - 2
5VL-E1422-00	2 - 7	5VL-E4815-00	8 - 13	1JP-E6371-00	12 - 8	5VL-F2141-01	19 - 3		23 - 21	2MP-F4773-00	25 - 8
5VL-E1454-10	2 - 8	18C-E4873-00	8 - 18		49 - 18	5VL-F2151-10	19 - 6	5VL-F3346-01	22 - 23	5VL-F5111-00	26 - 1
5VL-E1496-00	2 - 9	3D9-E4881-00	8 - 15	5VL-E6381-02	12 - 22	5VL-F2210-01	19 - 9		23 - 23	1KL-F5118-00	26 - 29
5VL-E1533-00	2 - 12	13R-E4882-00	8 - 20	5VL-E7121-00	13 - 3	5VL-F2311-00	19 - 7	5VL-F334G-11	20 - 21		28 - 26
5VL-E1631-00	2 - 15	3D9-E4883-00	8 - 23	5VL-E7131-00	13 - 4	5VL-F3102-C0	22 - 1	5VL-F3389-01	20 - 18	4GU-F5118-00	27 - 11
5VL-E1633-00	2 - 16	1SF-E4901-02	7 - 1	5VL-E7141-00	13 - 5	5VL-F3102-D0	23 - 1		21 - 18	2MP-F511X-00	27 - 9
2MP-E1651-00	2 - 6	2MP-E5118-00	9 - 6	5VL-E7151-00	13 - 2	5VL-F3103-C0	22 - 11	4FP-F3395-10	20 - 20	5VL-F5121-01-33	28 - 5
5VL-E1681-00	2 - 5	5VL-E5191-00	10 - 8	5VL-E7211-00	13 - 19	5VL-F3103-D0	23 - 11	4FP-F3411-00	20 - 2	5VL-F5121-01-35	26 - 5
1BK-E2111-00	3 - 1	5VL-E5362-00	10 - 17	5VL-E7221-00	13 - 14	5VL-F3106-C0	22 - 2		21 - 2	1KL-F5135-00	26 - 9
1SF-E2113-00	3 - 5	1SF-E5411-30	10 - 1	5VL-E7231-00	13 - 15	5VL-F3106-D0	23 - 2	4FP-F3411-10	22 - 22		28 - 9
5VL-E2116-01	3 - 4	18C-E5418-00	10 - 10	5VL-E7241-00	13 - 18	5VL-F3107-C0	22 - 12		23 - 22	1KL-F5136-00	26 - 10
5VL-E2117-01	3 - 7	5VL-E5421-40	10 - 12	5VL-E7251-00	13 - 13	5VL-F3107-D0	23 - 12	1KL-F3412-00	20 - 1		28 - 10
5VL-E2118-00	3 - 6	5VL-E5441-01	9 - 11	5VL-E7402-00	13 - 12	5VL-F3110-01	22 - 5		21 - 1	1KL-F5137-01	26 - 30

零件号码索引
NUMERICAL INDEX

零件号码 PART NO.	参照 号码	零件号码 PART NO.	参照 号码	零件号码 PART NO.	参照 号码	零件号码 PART NO.	参照 号码	零件号码 PART NO.	参照 号码	零件号码 PART NO.	参照 号码
1KL-F5137-01	28 - 27	5VL-F5387-01	31 - 19	13R-F6311-00	34 - 9	5VL-H2131-01	47 - 2	5VL-H3550-12	41 - 17	2MP-HA251-00	41 - 2
1KL-F5138-00	26 - 11		32 - 19	13R-F6311-10	33 - 14	4FP-H2151-00	47 - 8	5VL-H3550-23	41 - 17	2MP-HA252-00	41 - 3
	28 - 11	5VL-F5388-01	30 - 39		34 - 9	1BK-H2310-00	48 - 1	5VL-H357H-00	41 - 15	13R-HA253-10	41 - 4
1KL-F5149-01	26 - 15		31 - 36	13R-F6331-00	34 - 11	1BK-H2370-00	48 - 3	2MP-H358L-00	41 - 6	2MP-W0041-00	35 - 2
	28 - 15		32 - 36	1SF-F6331-00	33 - 16	2MP-H2501-00	47 - 11	5VL-H3912-00	45 - 18	2MP-W0045-00	29 - 6
4FP-F5155-11	26 - 17	5VL-F53C0-10	30 - 42		34 - 11	3S9-H2530-01	47 - 15		46 - 11	2MP-W0047-00	29 - 5
	28 - 17		31 - 39	2MP-F6335-00	33 - 5	13R-H2540-00	48 - 4	5VL-H3922-00	45 - 6	4S5-W0048-01	29 - 7
1BK-F5168-00-33	28 - 1		32 - 39		34 - 5	1BK-H2560-00	48 - 9	5VL-H3922-22	35 - 7	2MP-W0057-00	29 - 4
3D9-F5168-10-33	27 - 1	5LK-F5412-01	30 - 22	5VL-F6341-11	33 - 8	2MP-H2590-00	47 - 16	4TU-H3936-00	45 - 23	2MP-W1140-00	2 - 1
5VL-F5181-01	26 - 28		31 - 22	5VL-F6372-01	33 - 6	2MP-H2590-10	47 - 16		46 - 16	5VL-W1141-10	2 - 2
	28 - 25		32 - 22		33 - 9	2MP-H2590-20	47 - 16	5VL-H3936-00	47 - 19	2MP-W1510-00	9 - 1
5VL-F5181-11	27 - 7	5VL-F5445-01	30 - 20		34 - 6	2MP-H2590-30	47 - 16	5VL-H3963-02	45 - 14	13R-W2411-05-P1	24 - 1
4GU-F5190-12	27 - 8		31 - 20	1BK-F7111-00	36 - 1	3D9-H2599-00	37 - 10		46 - 7	13R-W2411-05-P2	24 - 1
5VL-F5311-00	30 - 1		32 - 20	5VL-F7112-11	36 - 2	4FP-H2911-00	45 - 17	13R-H3972-00	45 - 11	13R-W2411-05-P5	24 - 1
5VL-F5321-01-33	31 - 8	2MP-F580U-00	29 - 3	5VL-F7115-01	36 - 3		46 - 10		46 - 4	13R-W2411-05-P6	24 - 1
	32 - 8	3D9-F582U-00	29 - 1	1SF-F7211-00	36 - 5	2SB-H2917-00	45 - 22	13R-H3972-10	46 - 4	5VL-W2533-21	26 - 6
5VL-F5321-01-35	30 - 8	2MP-F5852-00	35 - 5	3D9-F7211-00	49 - 24		46 - 15	5VL-H3980-01	46 - 3		28 - 6
1BK-F5338-00-33	32 - 6	4KL-F5854-00	35 - 3	5VL-F7231-01	36 - 7	4FP-H2921-00	45 - 5	5VL-H3980-21	45 - 10		30 - 9
3D9-F5338-00-33	31 - 1	4KL-F585B-00	35 - 4	5VL-F7311-00	36 - 17	2MP-H3310-00	40 - 1	5VL-H4145-40	42 - 11		31 - 9
4GU-F533A-01	26 - 22	3D9-F5865-01	35 - 11	1SF-F7411-00	36 - 13	44C-H3311-10	40 - 4	5VL-H4163-40	42 - 10		32 - 9
	28 - 22	5VL-F5867-00	35 - 10	5VL-F7411-00	49 - 25		40 - 8	5VL-H4164-40	42 - 9	13R-W2835-02-P0	37 - 1
	30 - 16	3D9-F586F-01	35 - 9	5VL-F7413-00	36 - 15		40 - 12	13R-H4300-01	43 - 1	13R-W2835-02-P3	37 - 1
	31 - 16	5VL-F5872-11	35 - 12	5VL-F7414-00	36 - 33		40 - 16	5VL-H4300-51	42 - 1	13R-W2835-02-P4	37 - 1
	32 - 16	5VL-F5875-01	35 - 17	5VL-F7430-01	36 - 24	3D9-H3318-10	40 - 17	13R-H4303-00	43 - 2	13R-W2835-02-P5	37 - 1
4GU-F5351-02	26 - 20	5VL-F5876-00	35 - 18	5VL-F7433-00	36 - 25	2MP-H3320-00	40 - 5	5VL-H4310-50	42 - 5	2MP-W471K-00-P0	25 - 4
	28 - 20	5VL-F5886-00	35 - 16	5VL-F7440-01	36 - 27	2MP-H3330-00	40 - 9	5VL-H4311-51	42 - 7	2MP-W471K-00-P1	25 - 4
	30 - 12	5VL-F5887-00	35 - 15	5VL-F7444-00	36 - 28	3D9-H3333-10	40 - 3	13R-H4314-00	42 - 2	2MP-W471K-01-P0	25 - 4
	31 - 12	3D9-F589F-01	35 - 8	5VL-F7445-01	36 - 26		40 - 7	5VL-H4314-60	43 - 3	2MP-W471K-02-P0	25 - 4
	32 - 12	2MP-F589H-00	35 - 6		36 - 29		40 - 11	5VL-H4321-50	42 - 4	2MP-W472K-00-P0	25 - 5
5VL-F5355-01	30 - 13	4S5-F5917-00	29 - 12	5VL-F7452-00	36 - 21		40 - 15	13R-H4347-00	43 - 5	2MP-W472K-00-P1	25 - 5
5VL-F5355-01	31 - 13	4S5-F5919-00	29 - 11	3D9-F7462-00	36 - 22	44C-H333A-00	40 - 2	4GU-H4347-10	42 - 3	2MP-W472K-01-P0	25 - 5
	32 - 13	4S5-F5921-01	29 - 8	5VL-F8100-10	16 - 17		40 - 14	5VL-H4375-40	42 - 6	2MP-W472K-02-P0	25 - 5
1KL-F5364-00	30 - 5	4S5-F5924-01	29 - 13	5VL-F8215-01	37 - 5	2MP-H3340-00	40 - 13	13R-H4378-00	43 - 4	5VL-W5304-01	26 - 23
	31 - 4	4S5-F5925-00	29 - 14	13R-F8336-00	37 - 6	44C-H334A-00	40 - 6	1BK-H4526-00	42 - 8		30 - 25
	32 - 5	4S5-F5937-00	29 - 9	13R-H1410-00	38 - 2		40 - 10	2MP-H4700-00	44 - 1	2MP-W583T-00	35 - 1
5VL-F5366-00	30 - 17	4S5-F5939-00	29 - 10	13R-H1410-10	38 - 2	18C-H3350-01	48 - 10	3D9-H4704-00	44 - 4	2MP-W8381-00	37 - 2
	31 - 17	1BK-F6111-10	33 - 1	1BK-H1450-00	38 - 1	13R-H3371-00	48 - 11	3D9-H4714-10	44 - 3	5VL-Y1153-20	2 - 4
	32 - 17		34 - 1	4FP-H1801-00	39 - 2	1BK-H3371-10	48 - 11	2MP-H4721-00	44 - 2	2MP-Y1161-00	2 - 18
5VL-F5371-00	30 - 30	5VL-F6240-10	33 - 2	4FP-H1828-01	39 - 5	2MP-H3500-00	41 - 1	3D9-H4724-10	44 - 5	5VL-Y1215-00	3 - 9
	31 - 27		34 - 2	5VL-H183G-01	39 - 7	13R-H3509-00	41 - 10	5VL-H5110-30	22 - 10	5VL-Y1635-10	12 - 14
	32 - 27	5VL-F6241-10	33 - 3	1JP-H1890-00	39 - 1	5VL-H350E-00	41 - 12		22 - 20	2MP-Y2137-00-P0	24 - 16
5VL-F5381-01	30 - 35		34 - 3	5VL-H1940-01	47 - 7	4FP-H3517-10	41 - 11		23 - 10	2MP-Y2137-00-P1	24 - 16
	31 - 32	13R-F6280-00	33 - 10	2D0-H1960-10	47 - 5	13R-H3524-00	41 - 8		23 - 20	2MP-Y2137-00-P2	24 - 16
	32 - 32		34 - 7	5VL-H1980-10	47 - 17	13R-H353G-00	41 - 5	4FP-H5130-21	48 - 13	2MP-Y2137-00-P3	24 - 16
5VL-F5386-01	30 - 37	5VL-F628J-20	33 - 4	13R-H2100-10	47 - 1	18C-H353H-00	41 - 14	1BK-H5540-00	48 - 7	2MP-Y2137-01-P0	24 - 19
	31 - 34		34 - 4	5VL-H2109-00	36 - 14	5VL-H353S-00	41 - 7	5VL-H5546-00	48 - 8	2MP-Y2137-01-P1	24 - 19
	32 - 34	13R-F6290-00	33 - 11	5VL-H2115-00	47 - 3	5VL-H3543-00	41 - 13	5VL-H5752-01	47 - 20	2MP-Y2137-01-P2	24 - 19
5VL-F5387-01	30 - 19		34 - 8	5VL-H2116-00	47 - 4	1BK-H354P-00	41 - 9	4FP-H5753-01	47 - 21	2MP-Y2137-01-P3	24 - 19

零件号码索引
NUMERICAL INDEX

零件号码 PART NO.	参照 号码	零件号码 PART NO.	参照 号码	零件号码 PART NO.	参照 号码	零件号码 PART NO.	参照 号码	零件号码 PART NO.	参照 号码	零件号码 PART NO.	参照 号码
1BK-Y2151-10-P1	17 - 1	90123-08813	45 - 1	90201-08830	42 - 13	90387-15832	32 - 35	90508-32801	15 - 5	93210-328A4	16 - 18
1BK-Y2151-10-P2	17 - 1		45 - 3	90201-08840	8 - 11	90387-16804	4 - 3	90508-40801	36 - 6	93210-42803	30 - 6
1BK-Y2151-10-P5	17 - 1		46 - 1	90201-08877	4 - 8	90388-14800	19 - 2	90560-12828	26 - 2		31 - 7
1BK-Y2151-10-P6	17 - 1	90149-05800	37 - 3	90201-088C3	1 - 14	90401-10811	35 - 13		28 - 2		32 - 4
2MP-Y2171-00-0X	18 - 1	90149-06833	37 - 7	90201-088P2	24 - 5	90430-05800	24 - 12	90560-15293	27 - 2	93210-44812	1 - 12
2MP-Y2171-00-1X	18 - 1	90151-06818	14 - 4	90201-108C7	19 - 10	90430-06817	1 - 6	91312-05010	13 - 28	93210-55669	39 - 3
2MP-Y2171-01-0X	18 - 1	90153-06803	1 - 5		26 - 33		4 - 18	91312-06012	4 - 6	93210-79802	1 - 9
2MP-Y2171-02-0X	18 - 1	90153-08804	30 - 41		28 - 30	90430-12227	5 - 8	91312-06014	38 - 4	93306-002YM	4 - 4
2MP-Y2172-00-0X	18 - 3		31 - 38	90201-108J9	35 - 14	90450-44804	6 - 1	91312-06020	6 - 4	93306-003YS	4 - 2
2MP-Y2172-00-1X	18 - 3		32 - 38	90201-122H1	2 - 21	90464-12803	17 - 8		8 - 9	93306-054X3	30 - 18
2MP-Y2172-01-0X	18 - 3	90154-05802	48 - 6		12 - 3	90464-23811	24 - 40		47 - 13		31 - 18
2MP-Y2172-02-0X	18 - 3	90155-06800	5 - 6	90201-12819	19 - 5	90464-35820	47 - 18	91312-06025	38 - 3		32 - 18
2MP-Y8250-00	47 - 12	90157-03800	24 - 10	90201-152H7	49 - 9	90467-07029	24 - 38	91312-06030	38 - 3	93306-201Y8	13 - 8
90101-06848	26 - 18	90159-05837	43 - 7	90201-15700	13 - 20	90467-08806	24 - 39	91312-06090	1 - 18	93306-202XN	2 - 19
	28 - 18	90159-06820	24 - 11	90201-20266	13 - 6	90467-09006	24 - 37	91312-08016	11 - 10	93306-202XP	13 - 25
	30 - 14	90159-06830	19 - 8		13 - 16	90467-09854	24 - 15	91402-20012	30 - 34	93306-202Y4	27 - 3
	31 - 14	90159-06864	18 - 8	90201-20272	13 - 22	90467-12828	9 - 5		31 - 31	93306-203YT	13 - 9
	32 - 14	90170-12060	12 - 19	90201-20844	26 - 14	90467-14802	8 - 24		32 - 31	93306-204YD	13 - 23
90101-08820	4 - 9	90176-10810	19 - 11		28 - 14	90467-16807	8 - 16		36 - 8	93306-205YP	2 - 14
90105-05832	47 - 22	90176-22802	20 - 11	90201-208D5	49 - 5	90467-18806	8 - 19	92012-06012	8 - 22	93306-252XA	30 - 7
90105-08724	1 - 13		21 - 11	90201-228F6	18 - 7	90467-19801	8 - 17	92902-06200	12 - 15		31 - 6
90105-08874	16 - 4	90179-06826	33 - 13	90201-258D7	11 - 8	90468-26813	49 - 4		36 - 9		32 - 3
90105-088D8	16 - 12		36 - 12	90202-06803	37 - 8	90480-01868	25 - 7		36 - 31	93306-252YY	30 - 3
90105-088E4	16 - 9	90179-08639	30 - 23	90202-26142	20 - 8	90480-13018	24 - 29	93101-10800	10 - 19		31 - 5
90105-088E5	16 - 10		31 - 23		21 - 8	90480-13837	18 - 4	93101-12803	15 - 4		32 - 2
90105-088E6	16 - 13		32 - 23	90208-07052	5 - 5		24 - 22	93102-12812	12 - 24	93306-301XS	28 - 4
90105-088G8	25 - 9	90179-08830	16 - 6	90208-26800	2 - 13		48 - 15	93102-18804	26 - 3	93306-301Y6	26 - 4
90105-10831	29 - 15		16 - 11	90215-12211	12 - 18	90480-14827	44 - 6	93102-18806	28 - 3	93310-629Y3	2 - 3
90109-06850	45 - 7		16 - 14	90249-06800	36 - 30	90480-20M05	8 - 25	93102-20812	13 - 24	93410-19831	26 - 16
	45 - 19	90179-08862	45 - 2	90249-12808	33 - 12	90480-24186	18 - 2	93102-20857	27 - 4		28 - 16
90109-06850	46 - 12		45 - 4		36 - 11	90501-06805	14 - 3	93104-07811	26 - 12	93410-20809	13 - 7
90109-08847	30 - 31		46 - 2	90269-06001	24 - 25	90501-08803	33 - 7		28 - 12		13 - 17
90109-08847	31 - 28	90179-10807	16 - 5	90280-03017	2 - 20	90501-10806	36 - 10	93104-22802	31 - 2	93430-05823	5 - 3
	32 - 28	90179-12813	12 - 4	90282-05001	12 - 2	90501-16001	2 - 10		32 - 7	93440-10109	1 - 4
90109-08848	30 - 32		49 - 12	90340-12097	5 - 7	90506-12801	26 - 7	93104-22803	30 - 4	93450-16812	2 - 17
	31 - 29	90179-12863	2 - 22	90340-14810	10 - 6		28 - 7	93105-47802	26 - 21	93503-16824	12 - 20
	32 - 29	90179-25806	20 - 6	90387-06837	44 - 7		30 - 10		28 - 21	93604-08800	2 - 11
90109-08864	30 - 21		21 - 6	90387-068H9	24 - 30		31 - 10	93106-26804	30 - 24	93604-10837	14 - 6
	31 - 21	90183-050A6	43 - 6	90387-07818	17 - 4		32 - 10		31 - 24	93608-30839	15 - 8
	32 - 21	90185-10807	26 - 32	90387-12840	26 - 34	90506-15802	26 - 8		32 - 24	93822-14813	13 - 26
90109-10849	36 - 19		28 - 29		28 - 31		28 - 8	93109-20806	49 - 13	93900-00826	27 - 6
90111-06807	8 - 6		36 - 20	90387-15803	11 - 1		30 - 11	93210-14813	28 - 28		31 - 26
90111-08805	29 - 2	90201-05802	20 - 23	90387-15809	30 - 2		31 - 11	93210-14817	10 - 7	94109-18805	30 - 26
90119-06811	18 - 12	90201-068C2	47 - 10		31 - 2		32 - 11	93210-14818	26 - 31		32 - 25
90119-06869	6 - 17		47 - 14		32 - 1	90506-29800	36 - 18	93210-19809	10 - 18	94109-18807	31 - 25
	17 - 7	90201-07641	5 - 4	90387-15831	27 - 10	90506-32800	36 - 4	93210-23801	48 - 5	94127-18823	26 - 25
	25 - 3	90201-07836	26 - 13	90387-15832	30 - 38	90508-16800	12 - 23	93210-26668	39 - 4		28 - 23
	25 - 6		28 - 13		31 - 35	90508-26836	49 - 6	93210-30801	6 - 3	94127-18828	27 - 5

零件号码索引
NUMERICAL INDEX

零件号码 PART NO.	参照 号码	零件号码 PART NO.	参照 号码	零件号码 PART NO.	参照 号码	零件号码 PART NO.	参照 号码	零件号码 PART NO.	参照 号码	零件号码 PART NO.	参照 号码
94227-18808	26 - 26	95312-08600	31 - 37	98512-06010	10 - 9						
	28 - 24		32 - 37	98512-06012	11 - 6						
	30 - 27	95602-06100	45 - 8		13 - 11						
	32 - 26		45 - 20	98902-05008	39 - 6						
94327-18800	26 - 27		46 - 13	98902-06016	10 - 11						
	30 - 29	95602-12200	19 - 4	99002-05600	36 - 32						
94416-18803	26 - 24	95602-14200	27 - 12	99002-10600	15 - 6						
94418-18802	30 - 28		30 - 36	99009-15400	11 - 2						
94568-H2090	4 - 10		31 - 33		13 - 21						
94668-E2001	30 - 43		32 - 33	99009-20500	12 - 25						
	31 - 40	95702-05500	37 - 4	99530-10114	1 - 17						
	32 - 40		48 - 14		9 - 2						
94700-00869	1 - 15	95702-08500	30 - 33		9 - 10						
95022-06014	8 - 14		31 - 30		10 - 3						
95022-06016	4 - 17		32 - 30		10 - 14						
	24 - 31	95802-06012	37 - 9								
	35 - 19	95802-06020	4 - 14								
	41 - 16		47 - 6								
	48 - 2	95812-08020	8 - 10								
95022-06020	1 - 10		36 - 16								
	17 - 3		36 - 23								
95022-06025	35 - 20	95812-10080	16 - 3								
	39 - 8	95822-06012	20 - 19								
95022-06030	9 - 7		21 - 19								
95022-06035	10 - 4		48 - 12								
	10 - 15	95822-06016	20 - 16								
95022-06045	9 - 8		21 - 16								
	10 - 16	97002-05012	20 - 22								
95022-06050	10 - 5	97002-08016	24 - 6								
95022-06055	9 - 9	97522-06525	45 - 9								
	16 - 16		45 - 21								
95022-08020	15 - 11		46 - 14								
	20 - 14	97602-06220	6 - 13								
	21 - 14	97702-40016	24 - 18								
	25 - 10		24 - 21								
95022-08040	20 - 10	98502-05014	33 - 15								
	21 - 10		34 - 10								
95023-08030	42 - 12	98507-04008	7 - 11								
95302-06600	12 - 16	98507-04014	7 - 18								
	26 - 19	98507-05008	7 - 16								
	28 - 19	98507-05022	45 - 12								
	30 - 15		46 - 5								
	31 - 15	98507-05030	45 - 15								
	32 - 15		46 - 8								
	44 - 8	98507-05042	45 - 13								
	47 - 9		46 - 6								
95302-08800	42 - 14	98507-05050	45 - 16								
95312-08600	30 - 40		46 - 9								

雅马哈纯正用品大集结



① 纯色头盔(全盔)

- BL
- RD
- BK



④ 纯色头盔(半盔)

- BL
- RD
- BK



② 锋利头盔(全盔)

- BL
- RD
- BK
- WH



⑤ 锋利头盔(半盔)

- BL
- RD
- BK
- WH



③ 鹰眼头盔(全盔)

- BL
- RD
- BK



⑥ 飞行盔(半盔)

- BL
- BR
- BK
- WH

编号①: Q01-00001-尺寸代码-颜色代码

编号②: Q01-00003-尺寸代码-颜色代码

编号③: Q01-NS001-尺寸代码-颜色代码

编号④: Q01-00002-尺寸代码-颜色代码

编号⑤: Q01-00004-尺寸代码-颜色代码

编号⑥: Q01-00006-尺寸代码-颜色代码

尺寸	M	L	XL	XXL
尺寸代码	0M	0L	0X	2X



①



②



③

①YAMAHA26吋尾箱(黑色) 编号: Q41-20000-26-BK

②YAMAHA33吋尾箱(黑色) 编号: Q41-20000-33-BK

③YAMAHA48吋尾箱(深灰) 编号: Q41-20000-48-DG

③YAMAHA48吋尾箱(钛灰) 编号: Q41-20000-48-NT

YAMAHA尾箱靠背(33吋用) 编号: Q41-20000-33-CC

雅马哈通用件大集结

火花塞



品牌	规格	编号
NGK	CR6HSA	Q9PCR6HSA000
	CR7E	Q9PCR7E00000
	C7HSA	Q9PC7HSA0000
	DR7EA	Q9PDR7EA0000
	D8EA	Q9PD8EA00000
	DR8EA	Q9PDR8EA0000
火炬	A7RTC	947000087500
	C7ER	947000084900

轮胎



品牌	种类	规格	编号	
CHENG SHIN 正新	跨骑车/弯梁车 (前轮)	2.75-18 4PR(42P) TT	941271882300	
		2.75-18 4PR(42P) TL	941271882800	
		3.00-18C 4PR TL	941301882200	
		100/80-17 (52S) TL	941101780100	
	跨骑车/弯梁车 (后轮)	90/90-18 S180(57P) TT	941091880500	
		90/90-18 C905(57P) TL	941091880700	
		3.00-18C 4PR TL	941301882300	
		90/90-18 C7204R(57P) TL	941091881200	
	踏板车	130/70-17 S6535(62S) TL	941131780300	
		3.50-10 S6007 (51J) TL	941351080400	
		3.50-10 S922S 4PR TL	941351080300	
		90/90-10 C6016N (50J) TL	941091080500	
		100/90-10 C-922 (56J) TL	941101081000	
		100/90-10 C-940 (56J) TL	941101081100	
		100/90-10 C-940 (56J) TL	941101080100	
		110/70-12 C922 (47J) TL	941111280100	
	WEIXING 威星	跨骑车/弯梁车 (前轮)	2.75-18 4PR(42P) TT	2PJF510S0000
			2.75-18 6PR(48P) TT	941271884500
70/90-17 4PR(38P) TT			941071784500	
跨骑车/弯梁车 (后轮)		90/90-18 6PR(57P) TT	2PJF53P30000	
		90/90-18 6PR(57P) TT	941091881400	
		80/90-17 6PR(50P) TT	941081784200	
DURO 华丰	弯梁车	3.50-16 16PR(58P) TT	941351680300	
		70/90-17 M/C (38H) TT	941071784200	
		80/90-17 M/C 6PR(50P) TT	941081784100	

蓄电池

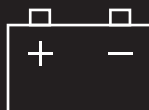

品牌	规格	编号
汤浅	YTX5L-BS	5WYH21001000
	YTX7L-BS	Q75000020000
	YTX7A-BS	Q75000010000
统一	CB5L-B	5VLH21000000
	GTX7A-BS	4KLH21000100
	12N7-3B	4GUH21001000
	12N7-4A-2	4FPH21001000
裕祥	12N5S-3B	1BKH21000000
	12N5S-3B	ZAAH21100000
	12B9-3B	2CVH21000000
海久	GTX5L-BS	5WYH21000000
日本电池	12N7-3B	4GUH21000000
	12N7-4A-2	4FPH21000000

※备注: TT--有内胎轮胎 TL--真空胎

雅马哈纯正机油大集结



纯正机油

品质保证! 动力之源!

请经销YAMALUBE纯正
机油!



90793-AC421-T1
90793-AC421-G1
SAE 10W-40 (1L)
高等级/通用



90793-AC432-00
90793-AC432-T1
SAE 10W-30(1L)
通用机油



90793-AC404
SAE 80W-90
齿轮油
踏板车专用



90793-AC423-T2
90793-AC423-G2
SAE 20W-40 (1L)
通用机油



90793-AC427-T1
90793-AC427-G1
SAE 10W-40 (0.8L)
弯梁车专用



90793-AC426-T1
SAE 5W-30 (1L)
冬季专用/通用



90793-AC434-00
SAE 10W-30 (0.8L)
弯梁车专用



90793-AC408
SAE 85W-140
齿轮油
踏板车专用



90793-AC423-P1
SAE 20W-40 (1L)
通用机油

友情提示: 磨合期后, 建议每1500KM更换一次机油(可根据实际使用状况减少里程数)。并清洗机油滤网。