

翻印必究



上海雅马哈建设摩托车销售有限公司

<http://www.yamaha-motor.com.cn/>

第一版 2015年9月



SHANGHAI YAMAHA JIANSHE MOTOR MARKETING CO., LTD.

零件目录

YZF-R15(3B0K)

BD2-F8198-1P-M1

1PBD2-415M1



YZF-R15(3B0K)



R15

代号	颜色
0903	金属黑色



代号	颜色
0564	浅紫深蓝色



前言

本零件目录记载着封面页所示型号所使用的零件。当您订购更换零件时，请参阅本零件目录并正确指示零件号码和零件名称。

1. 零件目录发行后有变更或附加零件时，将会以雅马哈零件信息通知大家。
建议您应按照雅马哈零件信息修改本零件目录。

2. 省略记号
本文中所记载的省略记号的意思如下。

“UR” 需要指定的零件号码。

“UN” 需要数。

“AP” 选购品

“LM” 当地制造（必需于当地订购的零件）

“F#” 车架号（适用的机器号）

“O/S” 超过尺寸

3. 组件中部件的数量

- 组件的销售零件，如下所示，在零件名称的前面加上（.）的记号来表示。
- 每个部件右侧的数字表示各组件单体内该部件的数量。

零件号码	零件名称	数量	备注
2F5 - 83310 - 60	前闪光灯组合	2	
115 - 83311 - 60	. 灯泡 (6V - 18W)	1	

4. 适用的图形颜色表示在“备注”中，如下所示。

零件号码	零件名称	数量	备注
2N4 - 24110 - 00 - X5	燃油箱组件	2	MXR
3J1 - 24240 - 10	. 燃油箱图形	1	适用于 MXR

5. 请注意插图只用于找寻零件号码时参照，并不适用于组装。组装时，请使用适用的维修手册。

6. 在参照号码前的星号（*）表示其为在第一版后更改的项目。

前言

7. 适用的系列号码

车架系列号

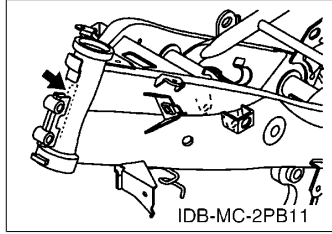

发动机系列号码

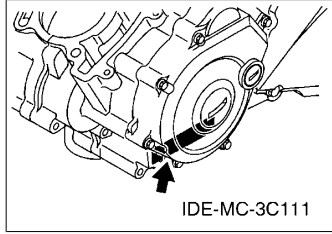

8. 适用的颜色记号 (*标志表示型号颜色。)

省略记号	颜色名称 (英文)	颜色名称	颜色记号
DPBM15	DEEP PURPLISH BLUE METALLIC 15	深紫金属蓝 15	1329
DPBMC (*)	DEEP PURPLISH BLUE METALLIC C	浅紫深蓝色	0564
MBL2	MAT BLACK 2	无光泽黑	0582
SMX (*)	BLACK METALLIC X	金属黑色	0903
WM6	WHITE METALLIC 6	金属白 6	1124
YB	YAMAHA BLACK	雅马哈黑色	0033

9. 适用的初始系列号码

车架系列号

系列号码	数量栏名称	型号记号

发动机系列号码

系列号码	数量栏名称	型号记号

目录

发动机

气缸头.....	1
曲柄·活塞.....	2
阀门.....	4
凸轮轴·链条.....	5
水泵.....	6
散热器&软管.....	7
油泵.....	8
进气门.....	9
排气装置.....	11
曲轴箱.....	12
曲轴箱盖 1.....	13
起动离合器.....	14
离合器.....	15
传动.....	16
换挡凸轮·拨叉.....	18
变速杆.....	19

车体

车架.....	20
挡泥板.....	21
侧盖.....	22
后臂·悬挂.....	24
操纵系统.....	25
前叉.....	26
油箱.....	28
座位.....	30
前轮.....	31
前制动器卡钳.....	32
后轮.....	33
后制动钳.....	34
操纵手柄·钢索.....	35
前主缸.....	36
搁脚·支架.....	37
后主缸.....	39
护腿.....	40
挡风罩.....	42
发电机.....	45
起动电机.....	46
转向灯.....	47

仪表.....	49
前大灯.....	50
尾灯.....	51
手柄开关·杆.....	52
电气系统 1.....	53
电气系统 2.....	54

索引

零件号码索引.....	56
-------------	----

CONTENTS

ENGINE

CYLINDER HEAD.....	1
CRANKSHAFT & PISTON.....	2
VALVE.....	4
CAMSHAFT & CHAIN.....	5
WATER PUMP.....	6
RADIATOR & HOSE.....	7
OIL PUMP.....	8
INTAKE.....	9
EXHAUST.....	11
CRANKCASE.....	12
CRANKCASE COVER 1.....	13
STARTER CLUTCH.....	14
CLUTCH.....	15
TRANSMISSION.....	16
SHIFT CAM & FORK.....	18
SHIFT SHAFT.....	19

CHASSIS

FRAME.....	20
FENDER.....	21
SIDE COVER.....	22
REAR ARM & SUSPENSION.....	24
STEERING.....	25
FRONT FORK.....	26
FUEL TANK.....	28
SEAT.....	30
FRONT WHEEL.....	31
FRONT BRAKE CALIPER.....	32
REAR WHEEL.....	33
REAR BRAKE CALIPER.....	34
STEERING HANDLE & CABLE.....	35
FRONT MASTER CYLINDER.....	36
STAND & FOOTREST.....	37
REAR MASTER CYLINDER.....	39
LEG SHIELD.....	40
WINDSHIELD.....	42
GENERATOR.....	45
STARTING MOTOR.....	46
FLASHER LIGHT.....	47

METER.....	49
HEADLIGHT.....	50
TAILLIGHT.....	51
HANDLE SWITCH & LEVER.....	52
ELECTRICAL 1.....	53
ELECTRICAL 2.....	54

INDEX

NUMERICAL INDEX.....	56
----------------------	----

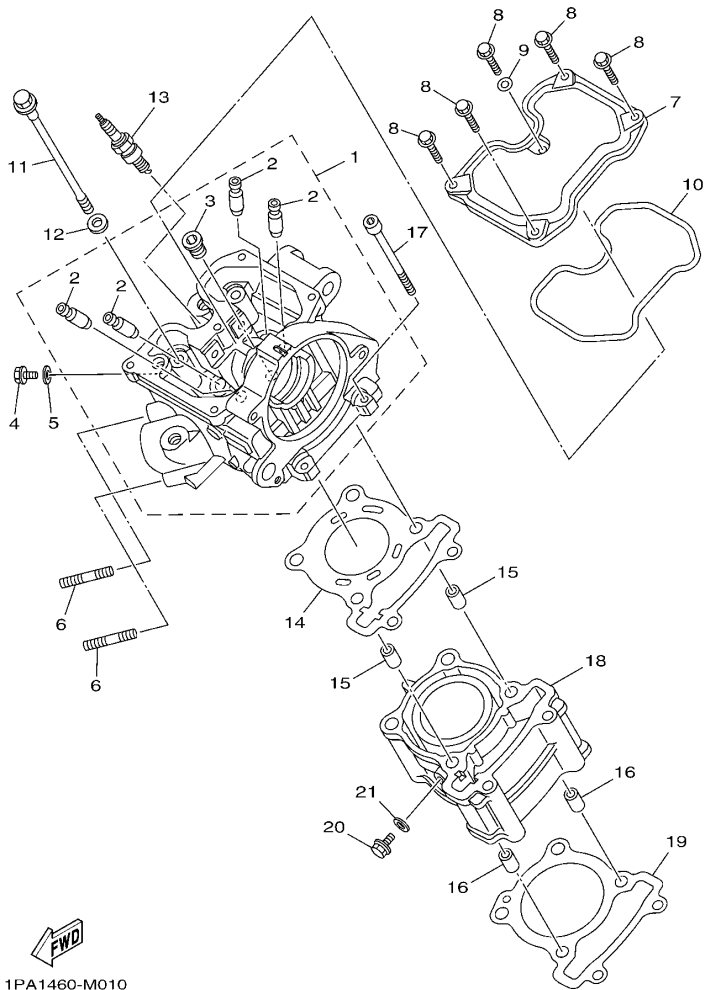

1PA1460-M010

FIG. 1 气缸头

CYLINDER HEAD

参照 号码	零件号码 PART NO.	零件名称 DESCRIPTION	3BOK				备注 REMARKS
1	1PA-E1102-00	气缸头总成 CYLINDER HEAD ASSY	1				
2	1S7-E1133-10	.进气门导管 .GUIDE, VALVE 1	4				
3	90340-12813	.螺塞 .PLUG, STRAIGHT SCREW	1				
4	95022-06010	凸缘螺栓 BOLT, FLANGE	1				
5	90430-06014	衬垫 GASKET	1				
6	95612-08640	双头螺栓 BOLT, STUD	2				
7	1PA-E1191-00	气缸盖罩 1 COVER, CYLINDER HEAD 1	1				
8	95022-06020	凸缘螺栓 BOLT, FLANGE	5				
9	90430-06014	衬垫 GASKET	1				
10	1S7-E1193-00	气缸盖罩衬垫 1 GASKET, HEAD COVER 1	1				
11	90105-08850	凸缘螺栓 BOLT, FLANGE	4				
12	90201-08609	平垫圈 WASHER, PLATE	4				
13	94700-00318	火花塞 PLUG, SPARK (NGK R CR9E)	1				
14	3C1-E1181-01	气缸头垫片 1 GASKET, CYLINDER HEAD 1	1				
15	91810-14809	定位销 PIN, DOWEL	2				
16	91810-14809	定位销 PIN, DOWEL	2				
17	91312-06100	螺栓 BOLT	2				
18	1PA-E1311-00	气缸 1 CYLINDER 1	1				
19	1S7-E1351-00	气缸衬垫 GASKET, CYLINDER	1				
20	95022-06010	凸缘螺栓 BOLT, FLANGE	1				
21	90430-06014	衬垫 GASKET	1				

FIG. 2 曲柄·活塞

CRANKSHAFT & PISTON

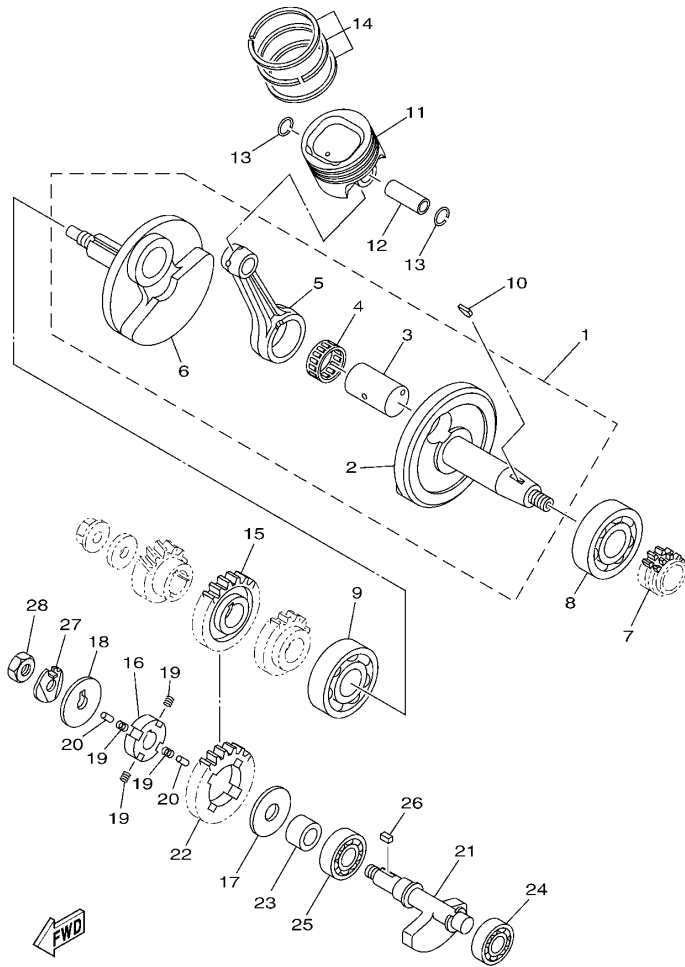

1PA1460-M020

参照 号码	零件号码 PART NO.	零件名称 DESCRIPTION	3BUK				备注 REMARKS
1	3C1-E1400-10	曲轴组合 CRANKSHAFT ASSY	1				
2	3C1-E1412-10	.曲柄 1 .CRANK 1	1				
3	3C1-11681-10	.曲柄销 1 .PIN, CRANK 1	1				
4	93310-528YD	.轴承 .BEARING	1				
5	3C1-E1651-11	.连杆 .ROD, CONNECTING	1				
6	3C1-E1422-10	.曲柄 2 .CRANK 2	1				
7	3C1-E1549-00	凸轮链条链 SPROCKET, CAM CHAIN	1				
8	93306-305XJ	轴承 BEARING	1				UR
	93306-305YF	轴承 BEARING	1				UR
9	93306-305XK	轴承 BEARING	1				UR
	93306-305X7	轴承 BEARING	1				UR
10	90280-03017	半圆键 KEY, WOODRUFF	1				
11	3C1-E1631-11	活塞 (STD) PISTON (STD)	1				
12	3C1-E1633-10	活塞销 PIN, PISTON	1				
13	93450-16115	卡环 CIRCLIP	2				
14	1PA-E1603-00	活塞环套件 (STD) PISTON RING SET (STD)	1				
15	3C1-11536-00	主动齿轮 GEAR, DRIVE	1				
16	3C1-E1496-00	缓冲衬套 BOSS, BUFFER	1				
17	90201-15821	平垫圈 WASHER, PLATE	1				
18	90214-10800	爪形垫圈 WASHER, CLAW	1				
19	90501-16800	压簧 SPRING, COMPRESSION	4				
20	93604-08800	定位销 PIN, DOWEL	2				
21	2FB-E1454-00	平衡轴 1 WEIGHT 1	1				
22	3C1-11531-00	平衡齿轮 GEAR, BALANCE WEIGHT	1				
23	90387-15810	轴套 COLLAR	1				
24	93306-252XU	轴承 BEARING	1				UR
	93306-252Y9	轴承 BEARING	1				UR

FIG. 2 曲柄·活塞

CRANKSHAFT & PISTON

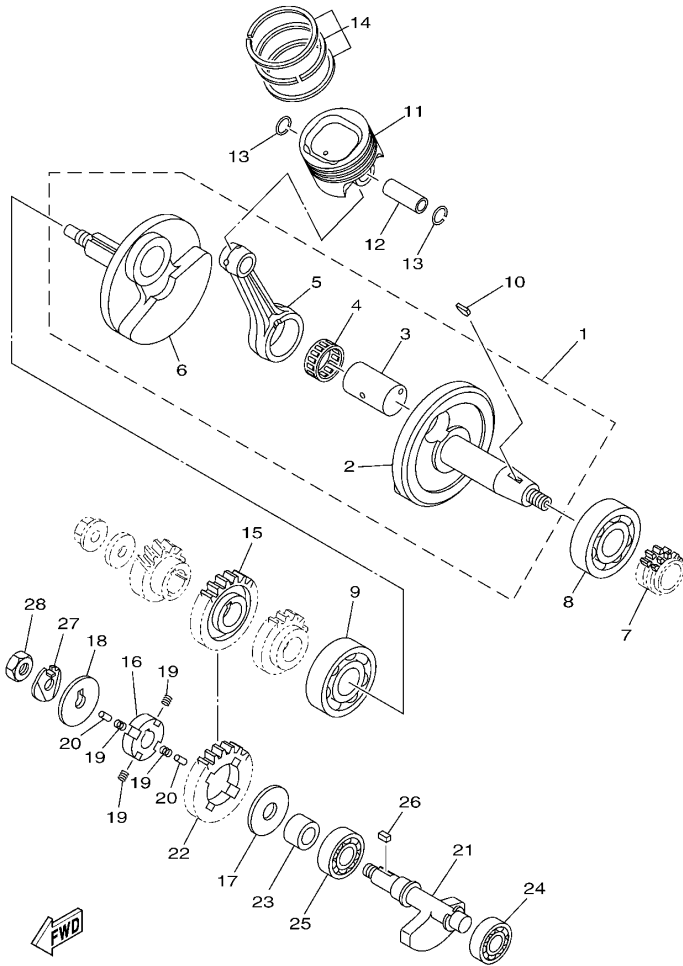

1PA1460-M020

参照 号码	零件号码 PART NO.	零件名称 DESCRIPTION	3B0K			备注 REMARKS
25	93306-253X6	轴承 BEARING	1			UR
	93306-203XK	轴承 BEARING	1			UR UR
26	90282-05031	平键 KEY, STRAIGHT	1			UR
27	90215-10284	制动垫圈 WASHER, LOCK	1			
28	90170-10012	螺母 NUT	1			

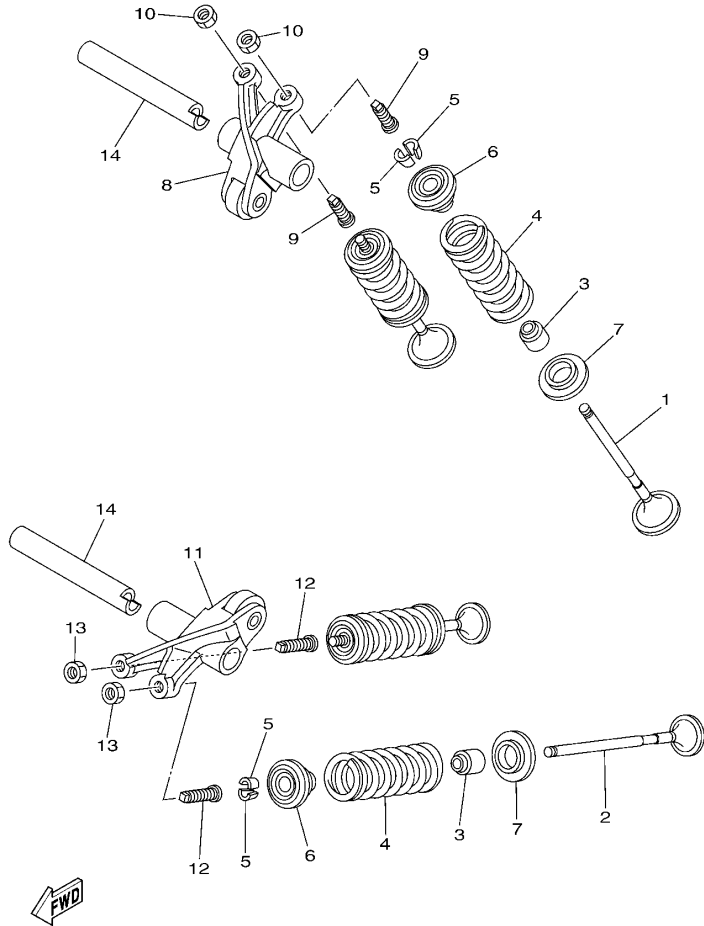

1PA1460-M030

FIG. 3 阀门

VALVE

参照 号码	零件号码 PART NO.	零件名称 DESCRIPTION	3BUK				备注 REMARKS
1	1S7-E2111-00	进气门 VALVE, INTAKE	2				
2	1S7-E2121-00	排气门 VALVE, EXHAUST	2				
3	1PA-E2119-00	气门油封 SEAL, VALVE STEM	4				
4	38B-E2113-00	气门内弹簧 SPRING, VALVE INNER	4				
5	3S0-E2118-00	气门锁夹 LOCK, VALVE SPRING RETAINER	8				
6	1PA-E2117-00	气门弹簧座 RETAINER, VALVE SPRING	4				
7	50C-E2126-00	气门弹簧座 2 SEAT, VALVE SPRING 2	4				
8	1S7-E2151-00	气门摇臂 ARM, VALVE ROCKER	1				
9	1PA-E2159-00	气门调整螺钉 SCREW, VALVE ADJUSTING	2				
10	1FC-E2158-00	锁紧螺母 NUT, LOCK	2				
11	1S7-E2161-00	气门摇臂 2 ARM, VALVE ROCKER 2	1				
12	1PA-E2159-00	气门调整螺钉 SCREW, VALVE ADJUSTING	2				
13	1FC-E2158-00	锁紧螺母 NUT, LOCK	2				
14	1CK-E2156-00	摇臂轴 2 SHAFT, ROCKER 2	2				

FIG. 4 凸轮轴·链条

CAMSHAFT & CHAIN

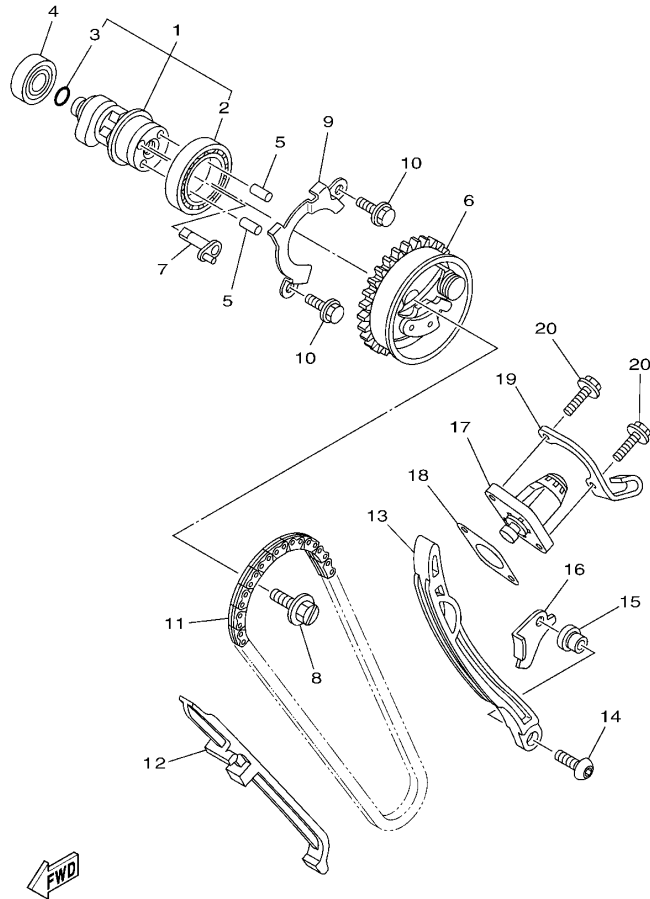

1PA1460-M040

参照 号码	零件号码 PART NO.	零件名称 DESCRIPTION	3BUK				备注 REMARKS
1	3C1-E2170-00	凸轮轴组合 1 CAMSHAFT ASSY 1	1				
2	93306-906Y4	. 轴承 . BEARING	1				
3	93210-09806	. O 型环 . O-RING	1				
4	93306-001X6	轴承 BEARING	1				
5	93605-06800	定位销 PIN, DOWEL	2				
6	1PA-E2280-00	减压装置组合 DECOMPRESSION ASSY	1				
7	1S7-E2288-00	减压凸 CAM, DECOMPRESSION	1				
8	5YP-E2157-00	锁紧螺母 BOLT	1				
9	1S7-E111F-00	面板 PLATE	1				
10	95022-06010	凸缘螺栓 BOLT, FLANGE	2				
11	94568-F9096	链条 CHAIN	1				
12	1PA-E2231-00	导向限位板 1 GUIDE, STOPPER 1	1				
13	1PA-E2241-00	导向限位板 2 GUIDE, STOPPER 2	1				
14	90149-06829	螺钉 SCREW	1				
15	3C1-E5598-00	衬套 COLLAR	1				
16	3C1-E2256-00	链条罩 COVER, CHAIN	1				
17	5MX-E2210-10	链条张紧器组合 TENSIONER ASSY, CAM CHAIN	1				
18	5MX-E2213-01	张紧器垫片 GASKET, TENSIONER CASE	1				
19	2PK-E5441-00	离合器钢索支架 HOLDER, CLUTCH CABLE	1				
20	95022-06020	凸缘螺栓 BOLT, FLANGE	2				

FIG. 5 水泵

WATER PUMP

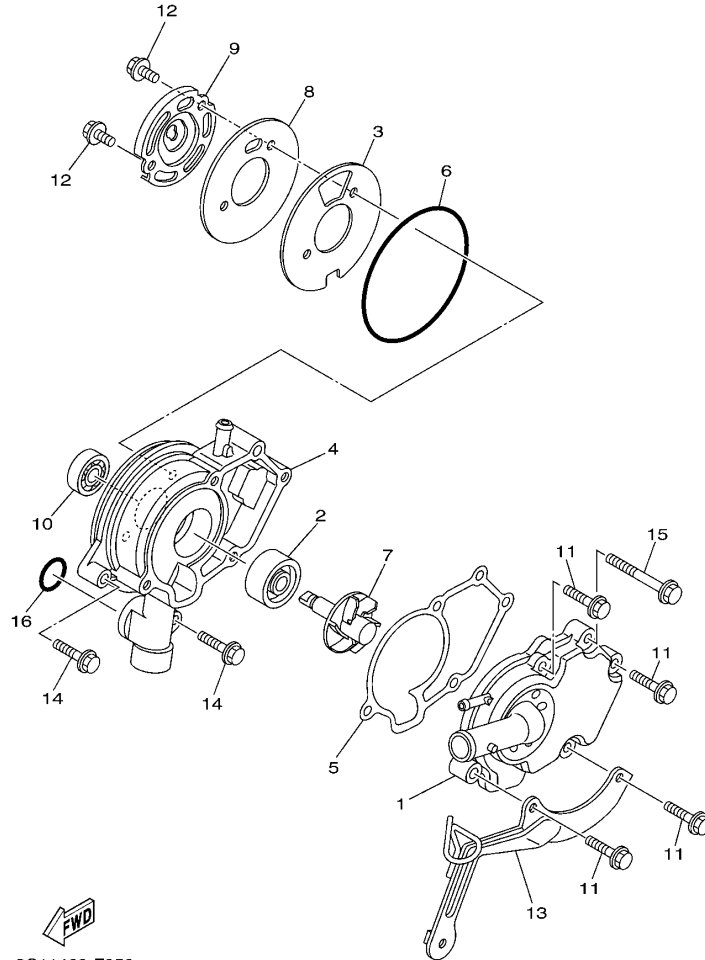

3C11460-F050

参照 号码	零件号码 PART NO.	零件名称 DESCRIPTION	3BUK				备注 REMARKS
1	3C1-E2422-00	壳体盖 COVER, HOUSING	1				
2	93103-10801	油封 OIL SEAL	1				
3	1S7-E2428-00	壳体盖衬垫 2 GASKET, HOUSING COVER 2	1				
4	1S7-E1185-02	气缸头侧盖 3 COVER, CYLINDER HEAD SIDE 3	1				
5	1S7-E1196-00	气缸头侧盖衬垫 GASKET, CYLINDER HEAD SIDE	1				
6	93210-84801	O型环 O-RING	1				
7	1S7-E2450-01	叶轮轴组合 IMPELLER SHAFT ASSY	1				
8	1S7-E1951-00	面板 PLATE	1				
9	1S7-E1952-02	面板 PLATE	1				
10	93306-00Y3	轴承 BEARING	1				
11	95022-06025	凸缘螺栓 BOLT, FLANGE	4				
12	95022-06012	凸缘螺栓 BOLT, FLANGE	2				
13	3C1-E2443-00	支架 STAY	1				
14	95022-06025	凸缘螺栓 BOLT, FLANGE	2				
15	95022-06050	凸缘螺栓 BOLT, FLANGE	1				
16	93210-19809	O型环 O-RING	1				

FIG. 6 散热器&软管

RADIATOR & HOSE

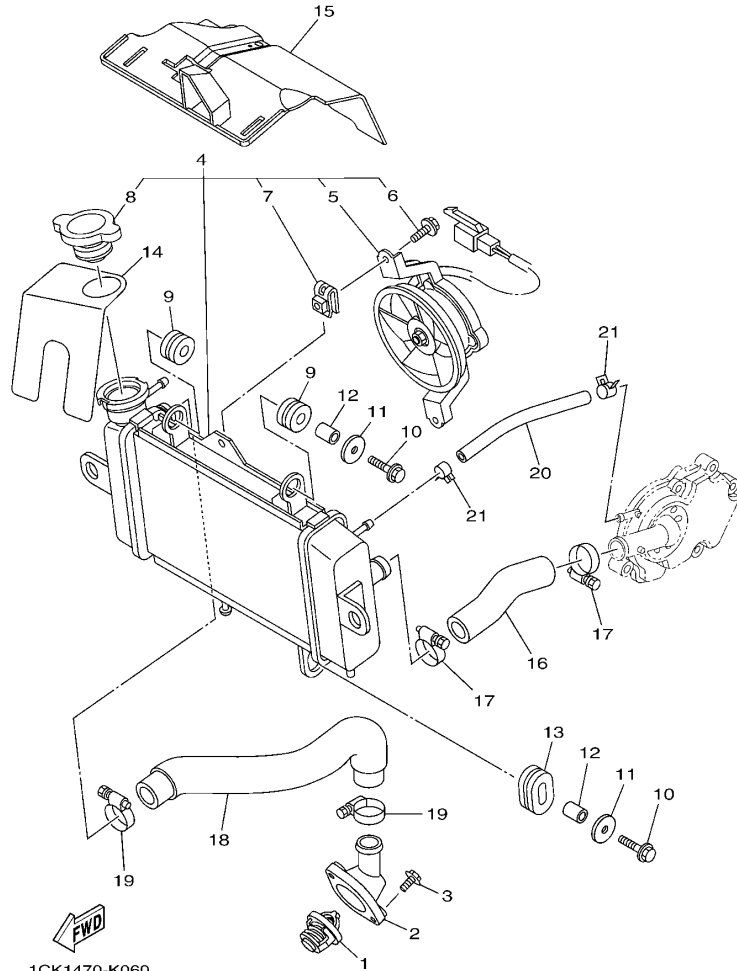

1CK1470-K060

参照 号码	零件号码 PART NO.	零件名称 DESCRIPTION	3BUK				备注 REMARKS
1	5YP-12411-00	温控器 THERMOSTAT	1				
2	1S7-E2413-00	温控器盖 COVER, THERMOSTAT	1				
3	95022-06020	凸缘螺栓 BOLT, FLANGE	2				
4	2PK-E240A-00	散热器组合 2 RADIATOR ASSY	1				
5	1S7-E2405-00	鼓风机组合 BLOWER ASSY	1				
6	5YP-E2675-00	鼓风机固定螺 .BOLT, BLOWER HOLDING	2				
7	5YP-E2671-00	螺母 1 .NUT 1	2				
8	5P0-E2590-00	传导装置组合 .CONDUCTION ASSY	1				
9	90480-15363	橡胶垫 GROMMET	2				
10	95822-06025	凸缘螺栓 BOLT, FLANGE	2				
11	90201-06880	平垫圈 WASHER, PLATE	2				
12	90387-06144	轴套 COLLAR	2				
13	90480-01803	橡胶垫 GROMMET	1				
14	2PK-E246A-00	盖 1 COVER 1	1				
15	20P-E2467-01	散热器罩 COVER, RADIATOR	1				
16	3C1-E2481-00	管 1 PIPE 1	1				
17	90450-27805	软管夹组合 HOSE CLAMP ASSY	2				
18	3C1-E2482-00	管 2 PIPE 2	1				
19	90450-27805	软管夹组合 HOSE CLAMP ASSY	2				
20	90445-12804	软管 HOSE	1				
21	90467-10805	卡环 CLIP	2				

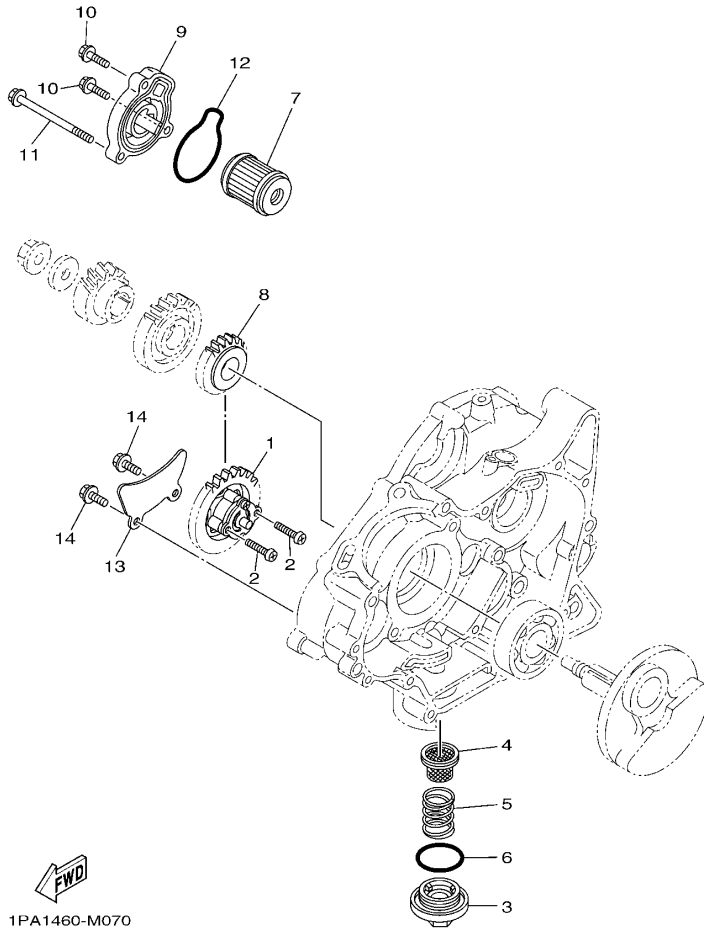

FIG. 7 油泵

OIL PUMP

参照 号码	零件号码 PART NO.	零件名称 DESCRIPTION	3B0K				备注 REMARKS
1	1PA-E3300-00	机油泵总成 OIL PUMP ASSY	1				
2	98502-05025	十字螺钉 SCREW, PAN HEAD	2				
3	1S7-E5351-00	放油塞 PLUG, DRAIN	1				
4	38B-E3411-00	机油滤网 STRAINER, OIL	1				
5	90501-18576	压簧 SPRING, COMPRESSION	1				
6	93210-34802	O型环 O-RING	1				
7	38B-E3440-00	滤油器滤芯组合 ELEMENT ASSY, OIL CLEANER	1				
8	1PA-E3324-00	机油泵驱动齿轮 GEAR, PUMP DRIVE	1				
9	2PK-E3447-00	滤油器滤芯盖 COVER, OIL ELEMENT	1				
10	95022-06020	凸缘螺栓 BOLT, FLANGE	2				
11	95022-06080	凸缘螺栓 BOLT, FLANGE	1				
12	93210-54805	O型环 O-RING	1				
13	3C1-E3327-00	泵齿轮盖 COVER, PUMP GEAR	1				
14	95022-06012	凸缘螺栓 BOLT, FLANGE	2				

FIG. 8 进气门

INTAKE

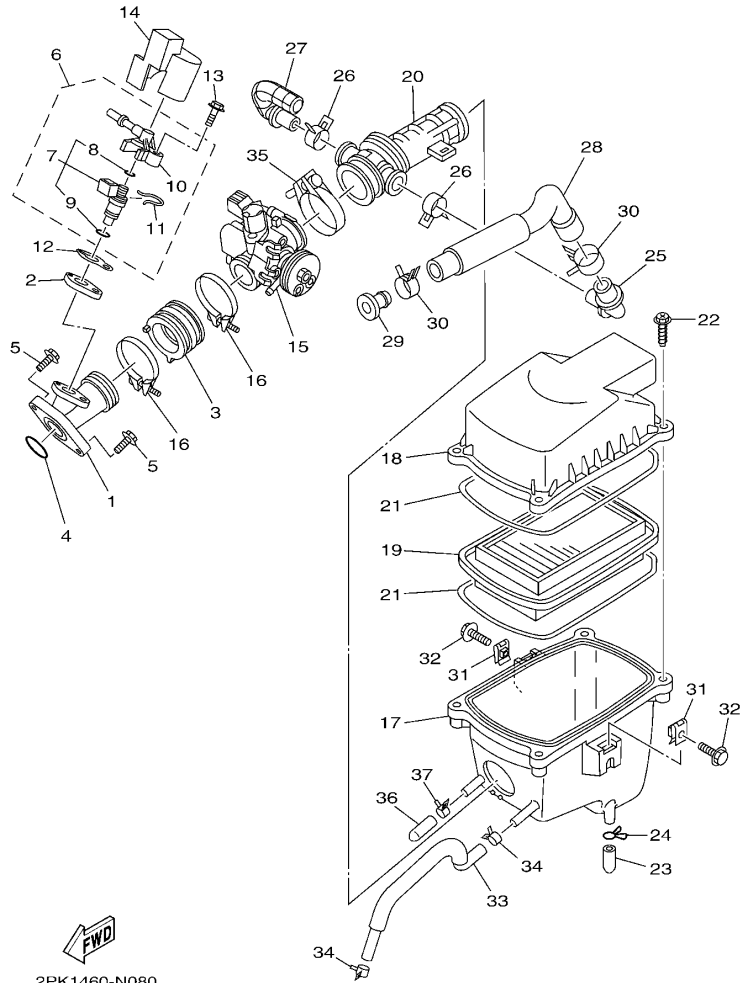

2PK1460-N080

参照 号码	零件号码 PART NO.	零件名称 DESCRIPTION	3BUK				备注 REMARKS
1	1PA-E3585-00	岐管 MANIFOLD	1				
2	1PA-E3556-00	岐管衬垫 GASKET, MANIFOLD	1				
3	1PA-E3635-00	进气管接头 1 JOINT, INTAKE 1	1				
4	93210-32807	O 型环 O-RING	1				
5	95022-06020	凸缘螺栓 BOLT, FLANGE	2				
6	5D7-E3770-00	喷射器总成 INJECTOR ASSY	1				
7	5D7-E3761-00	喷射器组合 INJECTOR	1				
8	54P-E4147-00	O 型环 O-RING	1				
9	5CA-E4147-00	O 型环 O-RING	1				
10	54P-E3938-00	管 PIPE	1				
11	54P-E4137-00	钢夹 CLIP	1				
12	2PK-E3557-00	衬垫 GASKET	1				
13	95812-06030	凸缘螺栓 BOLT, FLANGE	1				
14	1PA-E3767-00	喷射器盖 CAP, INJECTOR	1				
15	2PL-E3750-00	节气门本体组合 THROTTLE BODY ASSY	1				
16	90450-48803	软管夹组合 HOSE CLAMP ASSY	2				
17	20P-E4411-00	空气净化器箱 1 CASE, AIR CLEANER 1	1				
18	20P-E4412-00	空气净化器箱盖 1 CAP, CLEANER CASE 1	1				
19	20P-E4450-00	空气净化器滤芯组合 ELEMENT ASSY, AIR CLEANER	1				
20	20P-E4453-01	空气净化器接头 1 JOINT, AIR CLEANER 1	1				
21	3C1-E4452-00	密封垫 SEAL	2				
22	90163-05803	自攻螺钉 SCREW, TAPPING	4				
23	20P-E443E-00	排水管 PIPE, DRAIN	1				
24	90467-12800	卡环 CLIP	1				
25	20P-E4485-00	连接管 PIPE, JOINT	1				
26	90467-20050	卡环 CLIP	2				
27	20P-E4419-00	管 PIPE	1				

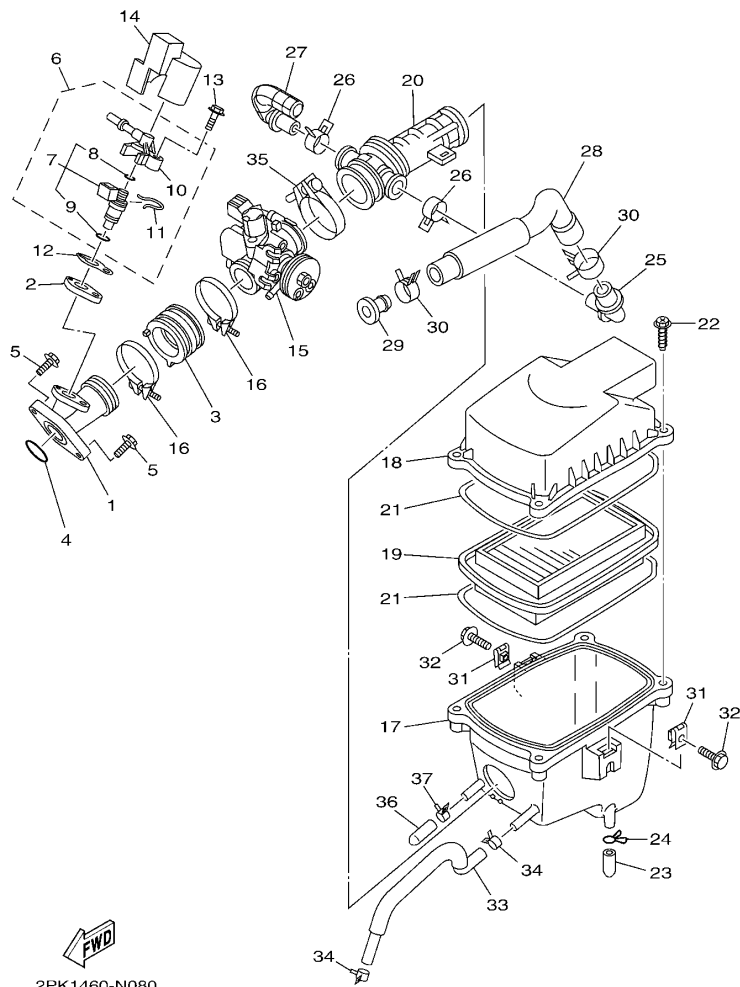

2PK1460-N080

FIG. 8 进气门

INTAKE

参照 号码	零件号码 PART NO.	零件名称 DESCRIPTION	3BUK			备注 REMARKS
28	3C1-E441J-00	消声器管 PIPE, SILENCER	1			
29	90338-16008	塞 PLUG	1			
30	90467-23802	卡环 CLIP	2			
31	90183-06822	弹性螺母 NUT, SPRING	2			
32	90119-06209	带垫螺栓 BOLT, WITH WASHER	2			
33	1PA-E1166-00	通气管 1 PIPE, BREATHER 1	1			
34	90467-13800	卡环 CLIP	2			
35	90450-39805	软管夹组合 HOSE CLAMP ASSY	1			
36	2PK-E443H-00	排流管 PIPE, DRAIN 3	1			
37	90467-13802	卡环 CLIP	1			

FIG. 9 排气装置

EXHAUST

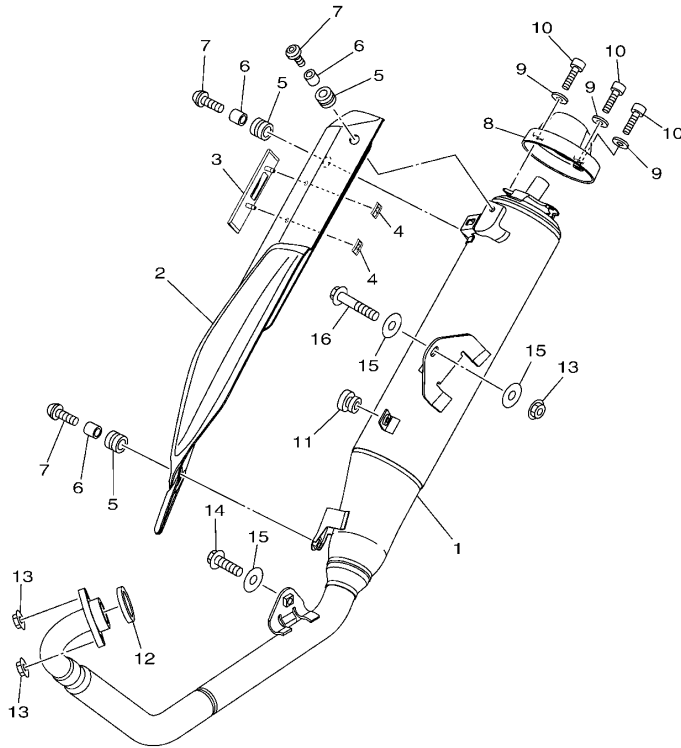

2FB1470-N090

参照 号码	零件号码 PART NO.	零件名称 DESCRIPTION	3BUK				备注 REMARKS
1	2FB-E4703-00	消音器组件 1 MUFFLER COMP. 1	1				
2	1CK-E4718-00	消音器保护器 1 PROTECTOR, MUFFLER 1	1				
3	2FB-E4728-00	消音器保护器 2 PROTECTOR, MUFFLER 2	1				
4	90183-05M01	弹性螺母 NUT, SPRING	2				
5	90480-12581	橡胶垫 GROMMET	3				
6	90387-06023	轴套 COLLAR	3				
7	90111-06826	六角螺栓 BOLT, HEX. SOCKET BUTTON	3				
8	1CK-E4799-00	盖 CAP	1				
9	92990-06200	平垫圈 WASHER, PLAIN	3				
10	91380-06016	螺栓 BOLT	3				
11	90480-10805	橡胶垫 GROMMET	1				
12	21C-E4613-00	排气管衬垫 GASKET, EXHAUST PIPE	1				
13	95702-08500	螺母 NUT, FLANGE	3				
14	95812-08016	凸缘螺栓 BOLT, FLANGE	1				
15	90201-08612	平垫圈 WASHER, PLATE	3				
16	95812-08040	凸缘螺栓 BOLT, FLANGE	1				

FIG. 10 曲轴箱

CRANKCASE

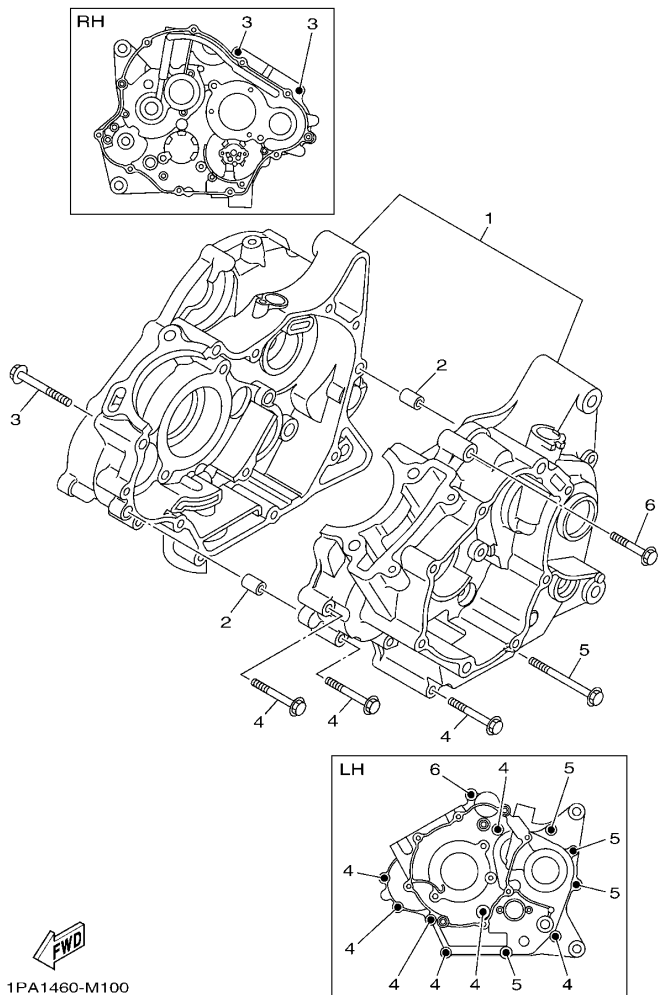

1PA1460-M100

参照 号码	零件号码 PART NO.	零件名称 DESCRIPTION	3BUK				备注 REMARKS
1	1PA-E5150-00	曲轴箱组合 CRANKCASE ASSY	1				
2	91810-14809	定位销 PIN, DOWEL	2				
3	95022-06055	凸缘螺栓 BOLT, FLANGE	2				
4	95022-06045	凸缘螺栓 BOLT, FLANGE	7				
5	95022-06070	凸缘螺栓 BOLT, FLANGE	4				
6	95022-06040	凸缘螺栓 BOLT, FLANGE	1				

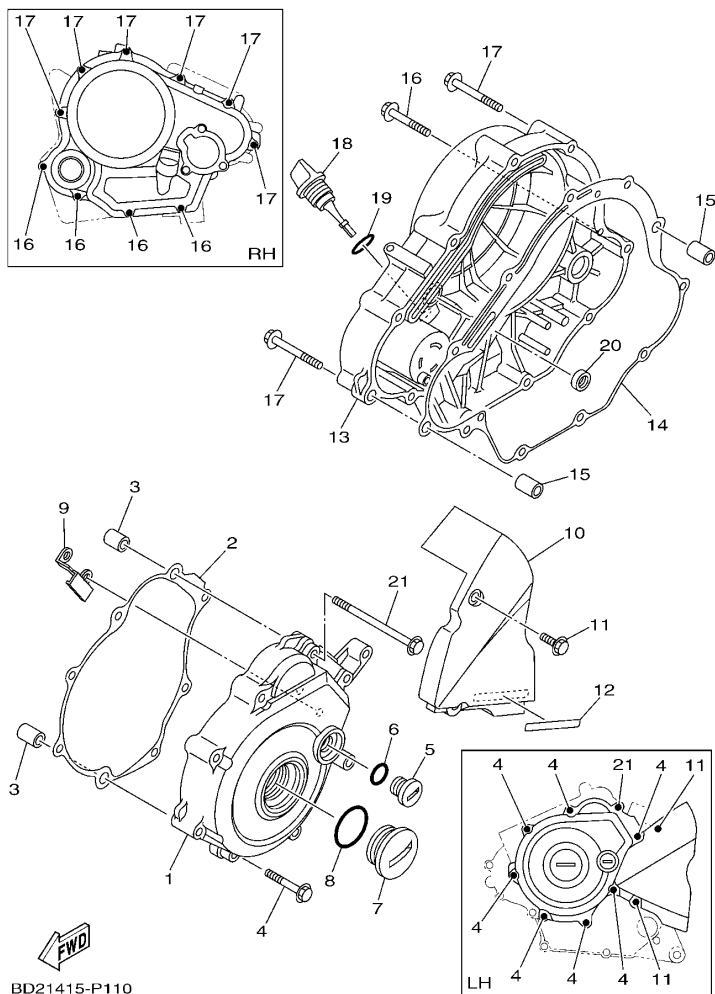

BD21415-P110

FIG. 11 曲轴箱盖 1

CRANKCASE COVER 1

参照 号码	零件号码 PART NO.	零件名称 DESCRIPTION	3BUK				备注 REMARKS
1	2PK-E5411-00	曲轴箱盖 1 COVER, CRANKCASE 1	1				
2	2PK-E5451-00	曲轴箱盖衬垫 1 GASKET, CRANKCASE COVER 1	1				
3	91810-14809	定位销 PIN, DOWEL	2				
4	95022-06040	凸缘螺栓 BOLT, FLANGE	7				
5	90340-14824	螺塞 PLUG, STRAIGHT SCREW	1				
6	93210-148F8	O型环 O-RING	1				
7	90340-32823	螺塞 PLUG, STRAIGHT SCREW	1				
8	93210-328G3	O型环 O-RING	1				
9	2PV-E5113-00	面板 PLATE	1				
10	2PK-E5418-00	链轮盖 1 COVER, CHAIN CASE	1				
11	95022-06016	凸缘螺栓 BOLT, FLANGE	2				
12	BD2-15435-00	嵌入块, 标记 EMBLEM	1				
13	2PK-E5421-00	曲轴箱盖 2 COVER, CRANKCASE 2	1				
14	2PK-E5461-00	曲轴箱盖衬垫 2 GASKET, CRANKCASE COVER 2	1				
15	91810-14809	定位销 PIN, DOWEL	2				
16	95022-06040	凸缘螺栓 BOLT, FLANGE	4				
17	95022-06050	凸缘螺栓 BOLT, FLANGE	6				
18	3C1-E5362-00	油标塞 PLUG, OIL LEVEL	1				
19	93210-198F9	O型环 O-RING	1				
20	93101-10843	油封 OIL SEAL	1				
21	95022-06090	凸缘螺栓 BOLT, FLANGE	1				

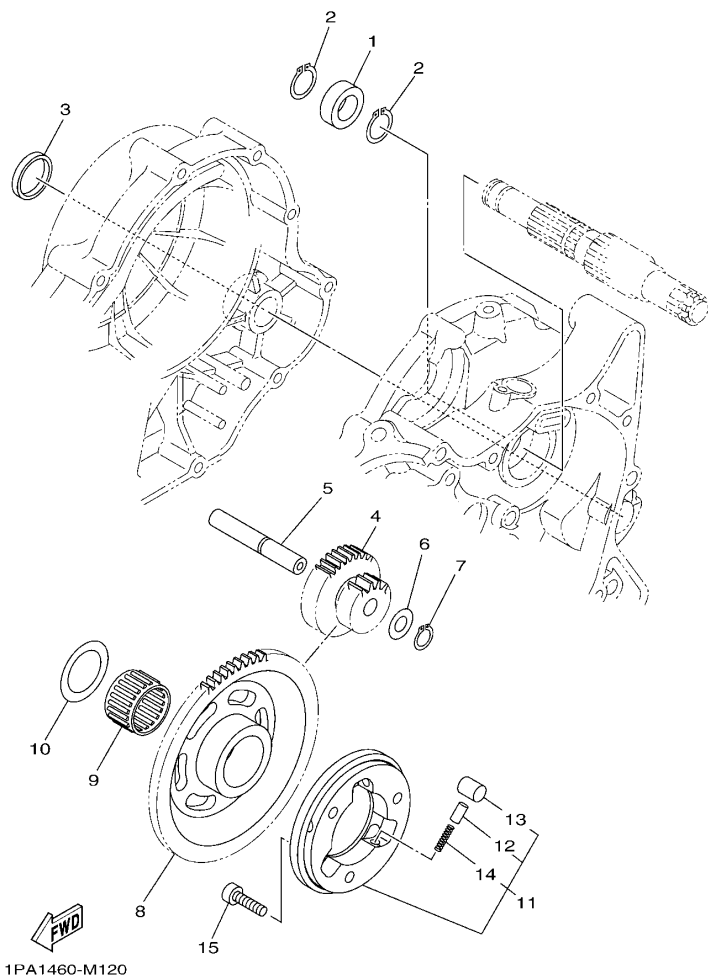

1PA1460-M120

FIG. 12 起动离合器

STARTER CLUTCH

参照 号码	零件号码 PART NO.	零件名称 DESCRIPTION	3BUK				备注 REMARKS
1	20P-E5666-00	衬套 SPACER	1				
2	99009-17400	卡环 CIRCLIP	2				
3	90338-30802	塞 PLUG	1				
4	1PA-E5514-00	齿轮 2 GEAR 2	1				
5	38B-E5521-00	轴 1 SHAFT 1	1				
6	90201-105E8	平垫圈 WASHER, PLATE	1				
7	99009-10400	卡环 CIRCLIP	1				
8	1PA-E5524-00	起动齿轮 WHEEL, STARTER	1				
9	93310-325X3	轴承 BEARING	1				
10	90201-25290	平垫圈 WASHER, PLATE	1				
11	5YP-E5580-00	起动离合器外部组合 STARTER CLUTCH OUTER ASSY	1				
12	5HV-E5583-00	起动离合器弹簧盖 .CAP, STARTER CLUTCH SPRING	3				
13	5YP-E5614-00	定位销 .PIN, DOWEL	3				
14	90501-030A0	压簧 .SPRING, COMPRESSION	3				
15	91312-06020	螺栓 BOLT	3				

FIG. 13 离合器

CLUTCH

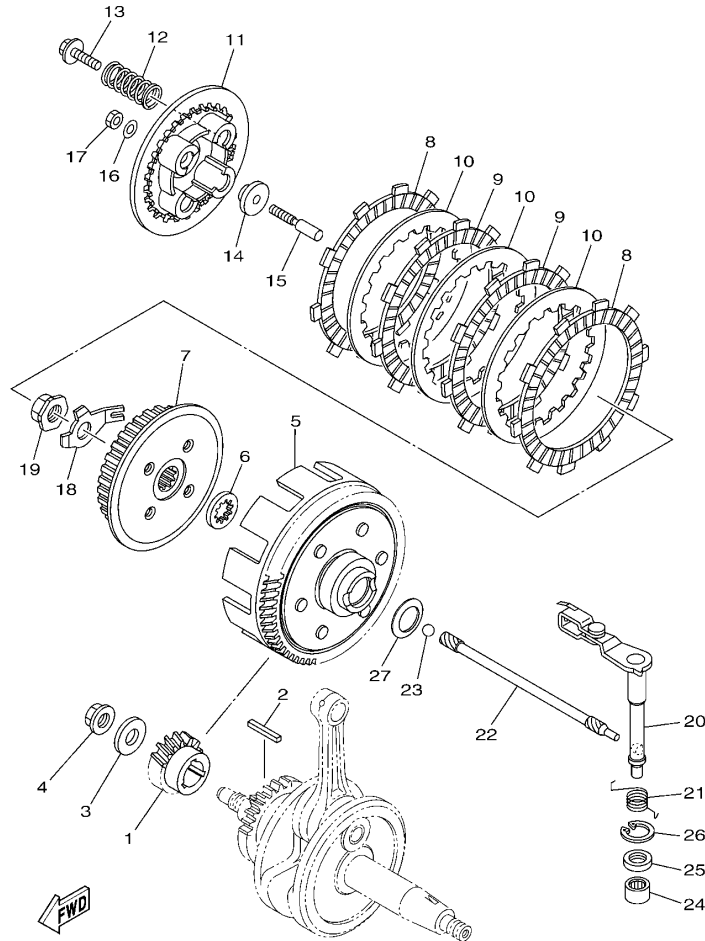

参照 号码	零件号码 PART NO.	零件名称 DESCRIPTION	3BUK				备注 REMARKS
1	3C1-E6111-00	初级驱动齿轮 GEAR, PRIMARY DRIVE	1				
2	38B-E6193-00	羽状键, 冒口 KEY, FEATHER	1				
3	90201-12019	平垫圈 WASHER, PLATE	1				
4	90179-12802	螺母 NUT	1				
5	2PK-E6150-00	从动齿轮组合 PRIMARY DRIVEN GEAR COMP.	1				
6	21C-E6154-00	推板 1 PLATE, THRUST 1	1				
7	45P-E6371-00	离合器轮毂 BOSS, CLUTCH	1				
8	45P-E6321-00	摩擦片 PLATE, FRICTION	2				
9	45P-E6331-00	接触盘 2 PLATE, FRICTION 2	2				
10	45P-E6324-00	离合器片 1 PLATE, CLUTCH 1	3				
11	45P-E6351-00	压板 1 PLATE, PRESSURE 1	1				
12	45P-E6333-00	离合器弹簧 1 SPRING, CLUTCH 1	4				
13	45P-E6337-00	弹簧螺钉 SCREW, SPRING	4				
14	45P-E6358-00	推板 PLATE, PUSH	1				
15	45P-E6356-00	推杆 1 ROD, PUSH 1	1				
16	3C1-E6144-00	垫 WASHER	1				
17	3C1-E6344-00	调整螺母 NUT, ADJUSTING	1				
18	45P-E6135-00	锁紧垫片 WASHER, LOCK	1				
19	90179-14001	螺母 NUT	1				
20	38B-E6380-01	推杆总成 PUSH LEVER ASSY	1				
21	3C1-E6345-00	回位弹簧 SPRING, RETURN	1				
22	1PA-E6357-00	推杆 2 ROD, PUSH 2	1				
23	93505-16844	滚珠 BALL	1				
24	93315-112Y9	轴承 BEARING	1				
25	93102-12862	油封 OIL SEAL	1				
26	99009-20500	卡环 CIRCLIP	1				
27	90208-20003	弹性挡圈 WASHER, CONICAL SPRING	1				

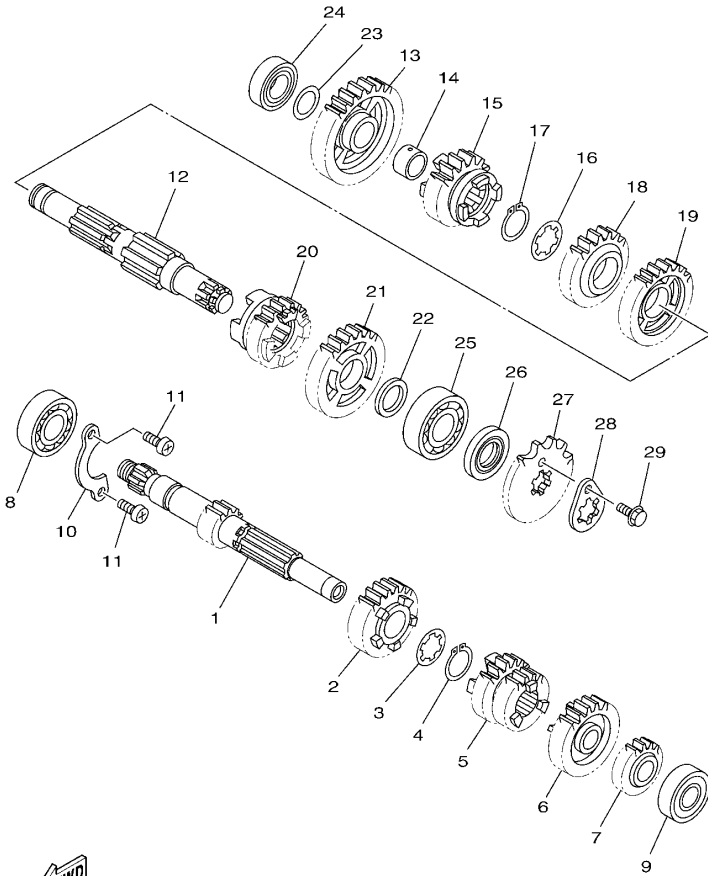

2PK1460-N140

FIG. 14 传动

TRANSMISSION

参照 号码	零件号码 PART NO.	零件名称 DESCRIPTION	3BUK				备注 REMARKS
1	5D7-E7411-10	主轮轴 AXLE, MAIN	1				
2	3C1-E7151-00	五档主动齿轮 GEAR, 5TH PINION (23T)	1				
3	90209-17285	垫圈 WASHER	1				
4	93410-20038	卡环 CIRCLIP	1				
5	5D7-E7131-00	三档主动齿轮 GEAR, 3RD PINION (22T/21T)	1				
6	5D7-E7161-00	六档小齿 GEAR, 6TH PINION (25T)	1				
7	3C1-E7121-00	二档主动齿轮 GEAR, 2ND PINION (16T)	1				
8	93306-054YM	轴承 BEARING	1				
9	93306-252YL	轴承 BEARING	1				
10	3C1-E7471-00	盖板 PLATE, COVER	1				
11	98512-06012	十字螺钉 SCREW, PAN HEAD	2				
12	2PV-E7402-00	驱动轮轴组合 DRIVE AXLE ASSY	1				
13	3C1-E7211-00	一档从动齿轮 GEAR, 1ST WHEEL (34T)	1				
14	90387-17804	轴套 COLLAR	1				
15	3C1-E7251-00	五档从动齿轮 GEAR, 5TH WHEEL (22T)	1				UR UR
	2PV-E7251-00	五档从动齿轮 GEAR, 5TH WHEEL (22T)	1				UR UR
16	90209-18208	垫圈 WASHER	1				
17	93410-22039	卡环 CIRCLIP	1				
18	3C1-E7241-00	四档从动齿轮 GEAR, 4TH WHEEL (24T)	1				
19	3C1-E7231-00	三档从动齿轮 GEAR, 3RD WHEEL (30T)	1				
20	5D7-E7261-00	六档车轮齿 GEAR, 6TH WHEEL (21T)	1				
21	3C1-E7221-00	二档从动齿轮 GEAR, 2ND WHEEL (30T)	1				
22	90201-20814	平垫圈 WASHER, PLATE	1				
23	90201-173F4	平垫圈 WASHER, PLATE	1				
24	93306-003YV	轴承 BEARING	1				UR UR
	93306-003Y7	轴承 BEARING	1				UR UR
25	93306-204YS	轴承 BEARING	1				

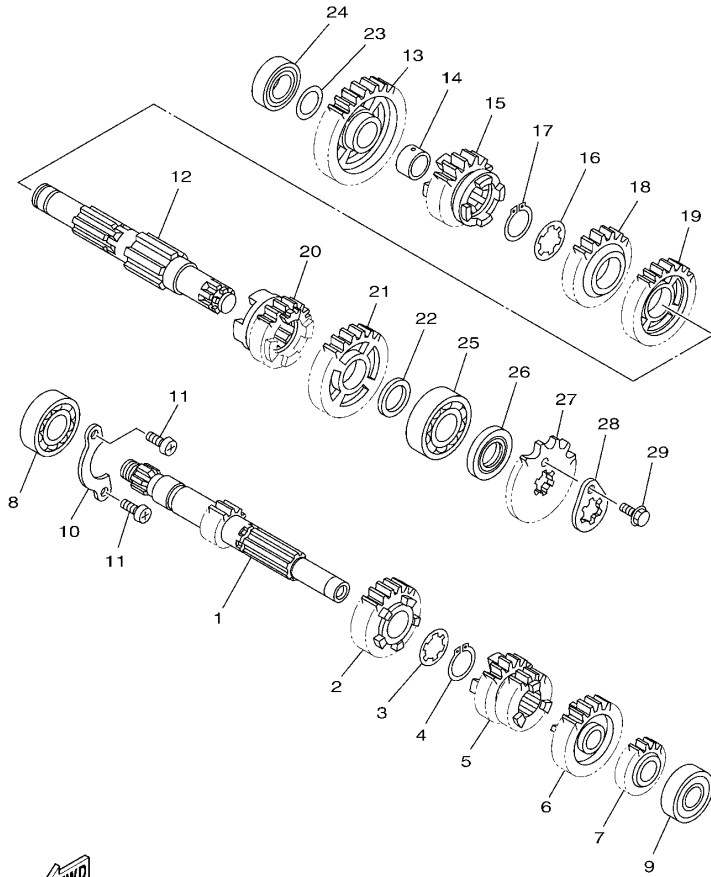

 2PK1460-N140

FIG. 14 传动

TRANSMISSION

参照 号码	零件号码 PART NO.	零件名称 DESCRIPTION	3BUK				备注 REMARKS
26	93102-20892	油封 OIL SEAL	1				
27	93822-15811	驱动链轮 SPROCKET, DRIVE (15T)	1				
28	1S7-E7456-00	驱动链轮挡圈 HOLDER, SPROCKET	1				
29	95022-06010	凸缘螺栓 BOLT, FLANGE	1				

FIG. 15 换挡凸轮·拨叉

SHIFT CAM & FORK

参照 号码	零件号码 PART NO.	零件名称 DESCRIPTION	3BUK				备注 REMARKS
1	2PK-E8540-00	换挡凸轮组合 SHIFT CAM ASSY	1				
2	5TP-E8542-00	空挡触头 POINT, NEUTRAL	1				
3	90501-06022	压簧 SPRING, COMPRESSION	1				
4	3C1-E8511-00	换挡拨叉 1 FORK, SHIFT 1	1				
5	3C1-E8512-00	换挡拨叉 2 FORK, SHIFT 2	1				
6	3C1-E8513-00	换挡拨叉 3 FORK, SHIFT 3	1				
7	1PA-E8531-00	拨叉导杆 1 BAR, SHIFT FORK GUIDE 1	1				
8	90501-06800	压簧 SPRING, COMPRESSION	2				

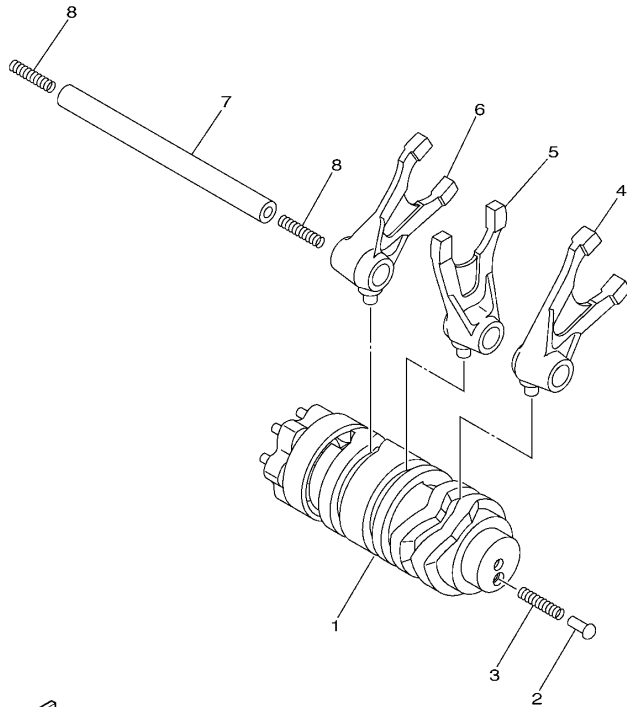
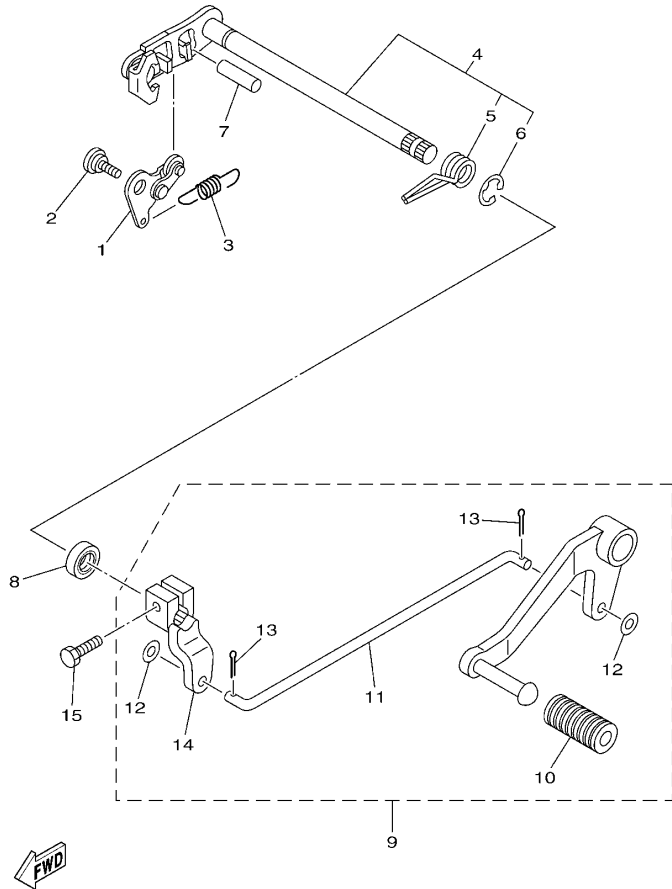

FIG. 16 变速杆

SHIFT SHAFT



2PK1460-N160

参照 号码	零件号码 PART NO.	零件名称 DESCRIPTION	3B0K				备注 REMARKS
1	21C-E8140-00	限位杆组合 STOPPER LEVER ASSY	1				
2	90109-06279	螺栓 BOLT	1				
3	3C1-E8337-00	弹簧 SPRING	1				
4	38B-E8101-00	变速杆总成 SHIFT SHAFT ASSY	1				
5	90508-32837	.扭簧 .SPRING, TORSION	1				
6	99001-10600	.卡环 .CIRCLIP	1				
7	93608-30839	定位销 PIN, DOWEL	1				
8	93102-12891	油封 OIL SEAL	1				
9	2PK-E8110-00	变速踏板总成 SHIFT PEDAL ASSY	1				
10	1EG-E8113-01	.变速踏板套 .COVER, SHIFT PEDAL	1				
11	2PK-E8115-00	.换挡杆 .ROD, SHIFT	1				
12	92902-06200	.垫圈 .WASHER	2				
13	91401-20012	.开口销 .PIN, COTTER	2				
14	5BP-E8112-10	.换挡臂 .ARM, SHIFT	1				
15	97012-06020	螺栓 BOLT	1				

FIG. 17 车架

FRAME

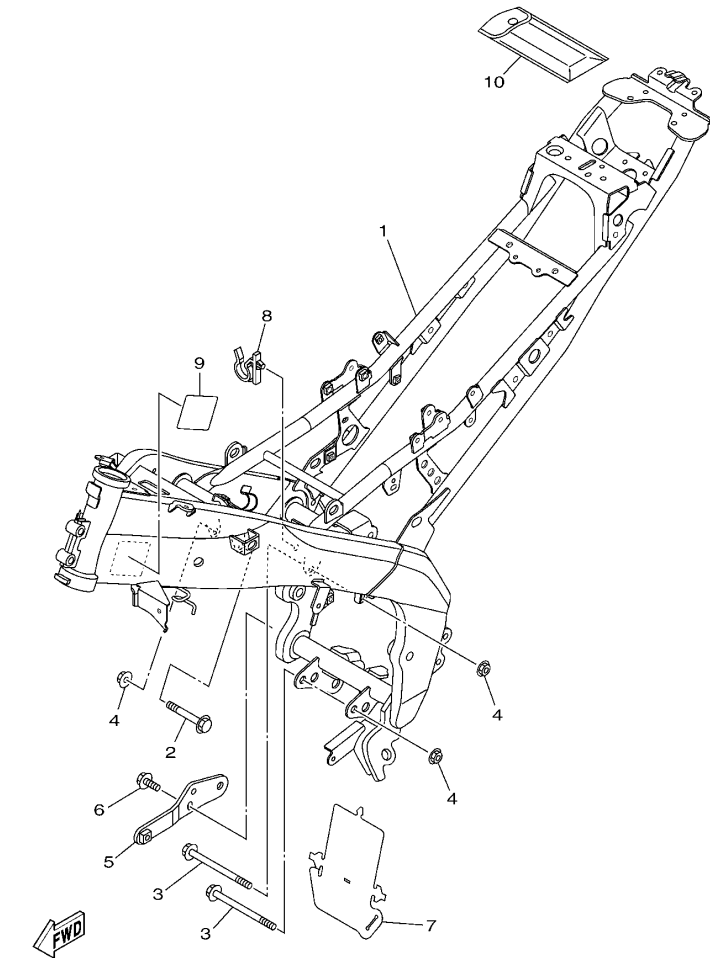

2PK1460-N170

参照 号码	零件号码 PART NO.	零件名称 DESCRIPTION	3BUK				备注 REMARKS
1	2PL-F1110-01	车架组合 FRAME COMP.	1				
2	90105-10855	凸缘螺栓 BOLT, FLANGE	1				
3	90105-10886	凸缘螺栓 BOLT, FLANGE	2				
4	90179-10805	螺母 NUT	3				
5	2PK-F8284-00	整流罩空囊 4 BRACKET, UNDER	1				
6	95817-08016	凸缘螺栓 BOLT, FLANGE	2				
7	3C1-F2327-00	挡泥板 1 MUD GUARD 1	1				
8	3C1-F1338-00	夹箍 CLAMP	1				
9	2PK-F117G-00	保护罩 PROTECTOR	1				
10	2PK-F8100-00	随车工具 TOOL KIT	1				

FIG. 18 挡泥板

FENDER

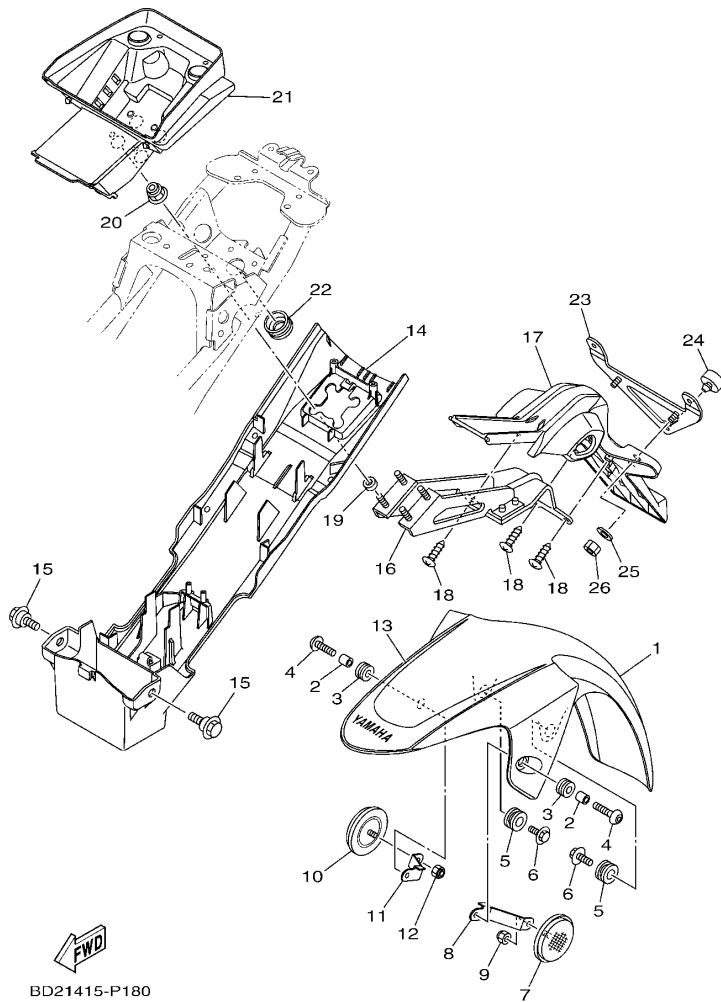

BD21415-P180

参照 号码	零件号码 PART NO.	零件名称 DESCRIPTION	3BUK				备注 REMARKS
1	2PK-F1511-00-1Y	前挡泥板 FENDER, FRONT	1				UR 无光泽黑 金属黑色车用 UR MBL2 FOR SMX UR 浅紫深蓝色车用 UR FOR DPBMC
	2PK-F1511-00-9X	前挡泥板 FENDER, FRONT (0564,DPBMC)	1				
2	90387-067V1	轴套 COLLAR	2				
3	90480-12805	橡胶垫 GROMMET	2				
4	90111-06137	六角螺栓 BOLT,HEX. SOCKET BUTTON	2				
5	90480-17801	橡胶垫 GROMMET	2				
6	90119-068B9	带垫螺栓 BOLT, WITH WASHER	2				
7	4AG-85111-00	前反射镜 1 REFLECTOR, FRONT 1	1				
8	BD2-F113J-00	反射灯托架 1 BRACKET, REFLECTOR 1	1				
9	95607-06100	自锁螺母 NUT, U	1				
10	4AG-85111-00	前反射镜 1 REFLECTOR, FRONT 1	1				
11	BD2-F113K-00	反射灯托架 2 BRACKET, REFLECTOR 2	1				
12	95607-06100	自锁螺母 NUT, U	1				
13	2PK-F1569-10	图样 1 GRAPHIC 1	1				
14	1CK-F1611-00	后挡泥板 FENDER, REAR	1				
15	90109-06220	螺栓 BOLT	2				
16	BD2-F1640-00	后支承组 REAR STAY COMP.	1				
17	2PK-F1629-00	挡泥板 GUARD, MUD	1				
18	97702-50016	自攻螺钉 SCREW, TAPPING	3				
19	90387-068G0	轴套 COLLAR	4				
20	95602-06200	自锁螺母 NUT, SELF-LOCKING	4				
21	2PK-F160E-00	盒 BOX	1				
22	90480-25482	橡胶垫 GROMMET	1				
23	BD2-F1685-00	车牌托架 BRACKET, LICENSE	1				
24	1PA-F1717-00	侧罩减震 DAMPER	1				
25	90387-05824	轴套 COLLAR	2				
26	95607-05200	自锁螺母 NUT, U FLANGE	2				

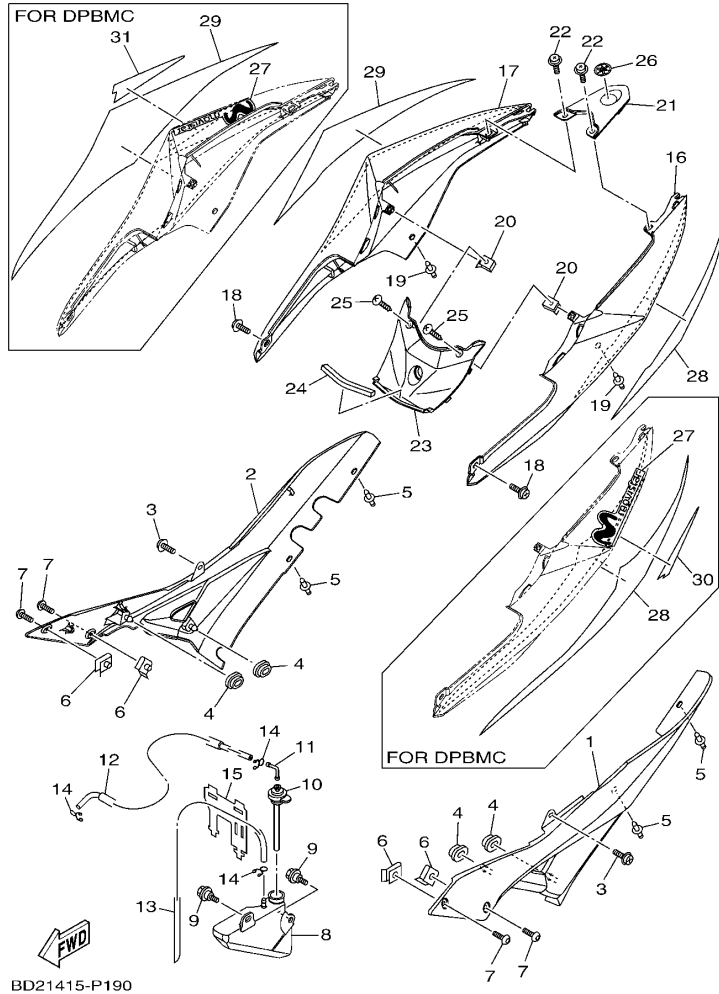

BD21415-P190

FIG. 19 侧盖

SIDE COVER

参照 号码	零件号码 PART NO.	零件名称 DESCRIPTION	3BUK				备注 REMARKS
1	1CK-F1711-00	侧盖 1 COVER, SIDE 1	1				
2	1CK-F1721-00	侧盖 2 COVER, SIDE 2	1				
3	90159-06817	带垫螺钉 SCREW, WITH WASHER	2				
4	90480-01558	橡胶垫 GROMMET	4				
5	90269-06812	铆钉 RIVET	4				
6	90183-050A7	弹性螺母 NUT, SPRING	4				
7	90111-05003	六角螺栓 BOLT, HEX. SOCKET BUTTON	4				
8	2FB-F1871-00	回收箱 TANK, RECOVERY	1				
9	90109-06212	螺栓 BOLT	2				
10	3C1-F1875-00	盖 CAP	1				
11	3C1-F1828-00	肘形弯管 ELBOW	1				
12	90445-08831	软管 HOSE	1				
13	90445-08832	软管 HOSE	1				
14	90467-08003	卡环 CLIP	3				
15	2PK-F1823-00	软管夹 CLAMP, HOSE	1				
16	2PK-F1731-00-P0	侧盖 3 COVER, SIDE 3 (0903,SMX)	1				UR 金属黑色车用 UR FOR SMX
	2PK-F1731-00-P1	侧盖 3 COVER, SIDE 3 (0564,DPBMC)	1				UR 浅紫深蓝色车用 UR FOR DPBMC
17	2PK-F1741-00-P0	侧盖 4 COVER, SIDE 4 (0903,SMX)	1				UR 金属黑色车用 UR FOR SMX
	2PK-F1741-00-P1	侧盖 4 COVER, SIDE 4 (0564,DPBMC)	1				UR 浅紫深蓝色车用 UR FOR DPBMC
18	90159-06817	带垫螺钉 SCREW, WITH WASHER	2				
19	90269-06812	铆钉 RIVET	2				
20	90183-05807	弹性螺母 NUT, SPRING	2				
21	2PK-F171E-00-P2	侧盖 5 COVER, SIDE 5 (0903,SMX)	1				UR 金属黑色车用 UR FOR SMX
	2PK-F171E-00-P3	侧盖 5 COVER, SIDE 5	1				UR 浅紫深蓝色车用 UR FOR DPBMC
22	90159-06817	带垫螺钉 SCREW, WITH WASHER	2				
23	2PK-F171X-00-P2	侧盖 6 COVER, SIDE 6 (0903,SMX)	1				UR 金属黑色车用 UR FOR SMX
	2PK-F171X-00-P3	侧盖 6 COVER, SIDE 6	1				UR 浅紫深蓝色车用 UR FOR DPBMC

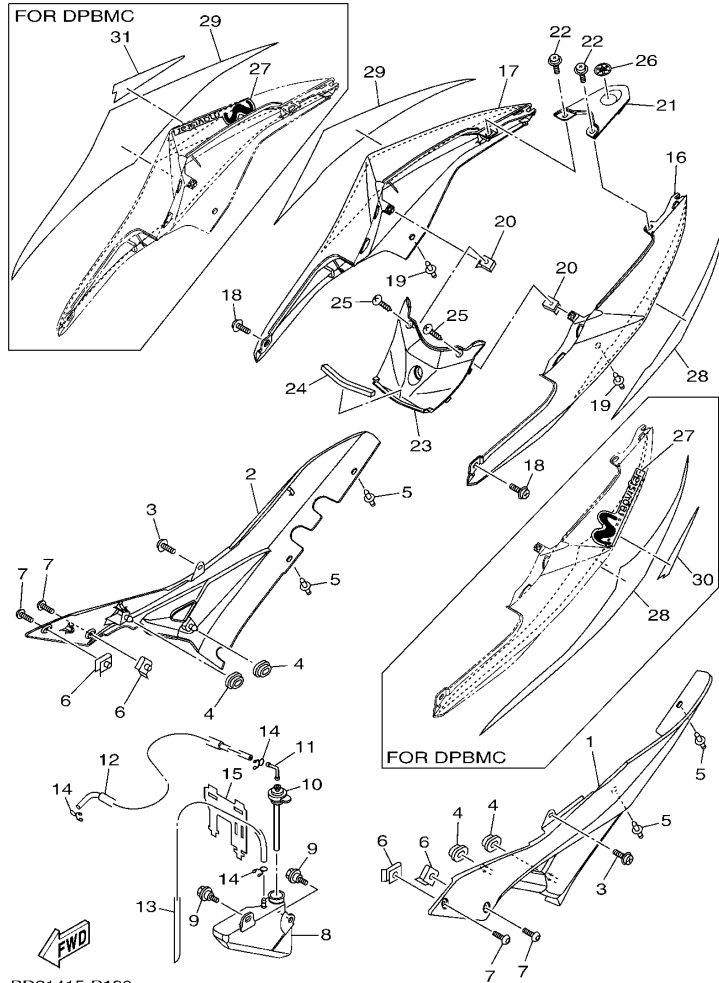

BD21415-P190

FIG. 19 侧盖

SIDE COVER

参照 号码	零件号码 PART NO.	零件名称 DESCRIPTION	3BUK				备注 REMARKS
24	90520-08801	面板减震器 DAMPER, PLATE	1				
25	97707-50012	自攻螺钉 SCREW, TRUSS HEAD TAPPING	2				
26	2PK-F1737-00	标牌 EMBLEM	1				UR 金属黑色车用 UR FOR SMX
	1LB-F1737-00	标牌 EMBLEM	1				UR 浅紫深蓝色车用 UR FOR DPBMC
27	2PK-F174J-10	图样 5 GRAPHIC 5	2				UR 浅紫深蓝色车用 UR FOR DPBMC
28	2PK-F174G-40	图样 3 GRAPHIC 3	1				UR 金属黑色车用 UR FOR SMX
	2PK-F174G-60	图样 3 GRAPHIC 3	1				UR 浅紫深蓝色车用 UR FOR DPBMC
29	2PK-F174H-40	图样 4 GRAPHIC 4	1				UR 金属黑色车用 UR FOR SMX
	2PK-F174H-60	图样 4 GRAPHIC 4	1				UR 浅紫深蓝色车用 UR FOR DPBMC
30	2PK-F173X-00	图样 7 GRAPHIC 7	1				UR 浅紫深蓝色车用 UR FOR DPBMC
31	2PK-F173Y-00	贴花 8 GRAPHIC 8	1				UR 浅紫深蓝色车用 UR FOR DPBMC

FIG. 20 后臂·悬挂

REAR ARM & SUSPENSION

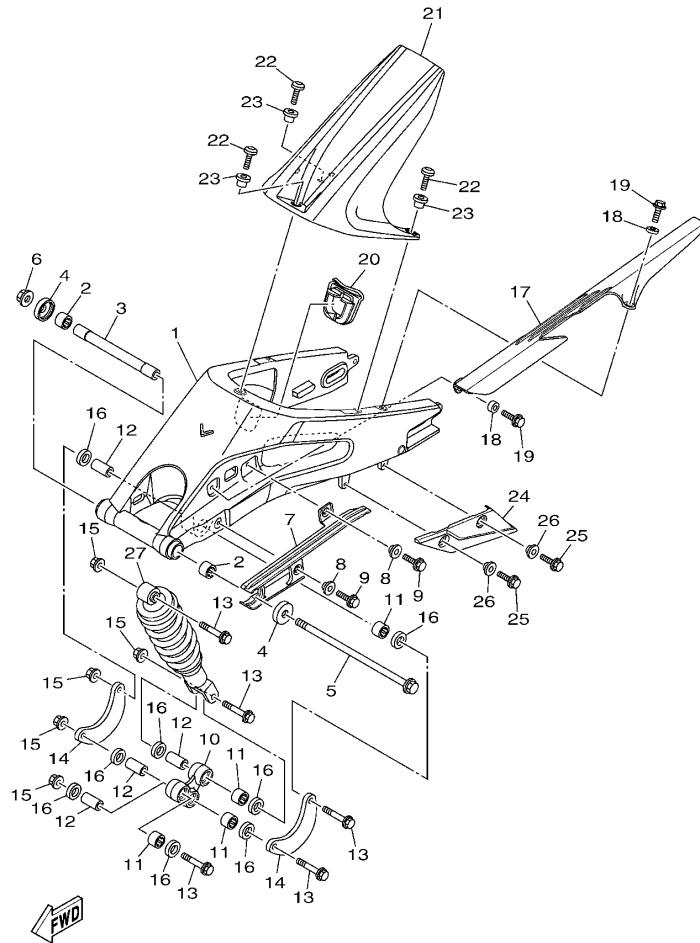

2PB1200-M200

参照 号码	零件号码 PART NO.	零件名称 DESCRIPTION	3B0K				备注 REMARKS
1	1CK-F2110-00	后臂组合 REAR ARM COMP.	1				
2	93317-218Y1	轴承 BEARING	2				
3	2PK-F2184-00	衬套 BUSH	1				
4	2PK-F2128-00	推力盖 1 COVER, THRUST 1	2				
5	1PA-F2141-00	后臂转轴 SHAFT, PIVOT	1				
6	95602-12200	自锁螺母 NUT, SELF-LOCKING	1				
7	1CK-F2151-00	链条保护套 SEAL, GUARD	1				
8	90387-07819	轴套 COLLAR	2				
9	95827-06014	凸缘螺栓 BOLT, FLANGE	2				
10	2PK-F217A-00	继电器臂 ARM, RELAY	1				
11	93315-317Y1	轴承 BEARING	4				
12	90387-10814	轴套 COLLAR	4				
13	90105-10887	凸缘螺栓 BOLT, FLANGE	5				
14	2PK-F217F-00	连杆 1 ROD, CONNECTING 1	2				
15	90179-10805	螺母 NUT	5				
16	93106-17801	油封 OIL SEAL	8				
17	1CK-F2311-00	链盒 CASE, CHAIN	1				
18	90387-068G0	轴套 COLLAR	2				
19	95827-06014	凸缘螺栓 BOLT, FLANGE	2				
20	2PK-F219X-00	盖 COVER	1				
21	2PB-F1650-00	后挡泥板盖组合 REAR FENDER COMP.	1				
22	90111-06139	六角螺栓 BOLT, HEX. SOCKET BUTTON	3				
23	90387-068H0	轴套 COLLAR	3				
24	1CK-F2147-00	链条保护 PROTECTOR, CHAIN	1				
25	95827-06014	凸缘螺栓 BOLT, FLANGE	2				
26	90387-07819	轴套 COLLAR	2				
27	2PK-F2210-00	后减震器总成 SHOCK ABSORBER ASSY, REAR	1				

FIG. 21 操纵系统

STEERING

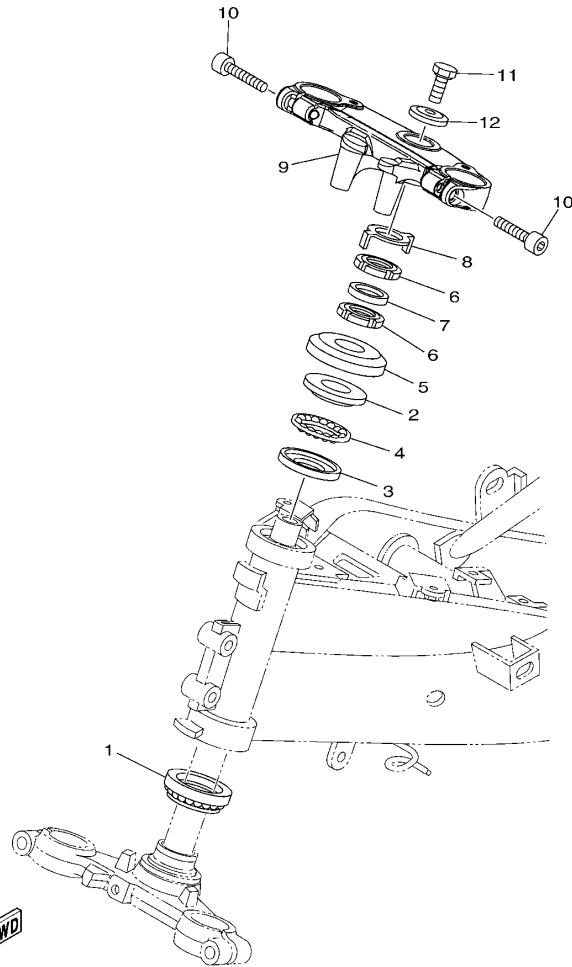

2PK1460-N210

参照 号码	零件号码 PART NO.	零件名称 DESCRIPTION	3BUK				备注 REMARKS
1	5BP-F3873-01	上侧方向轴承 BEARING, STEERING UPPER	1				
2	1PA-F3411-00	轴承座圈 1 RACE, BALL 1	1				
3	1PA-F3412-00	轴承座圈 2 RACE, BALL 2	1				
4	5TL-F341E-00	保持架 RETAINER, BALL BEARING	1				
5	5BP-F3416-00	滚珠座圈盖 2 COVER, BALL RACE 2	1				
6	90179-25810	螺母 NUT	2				
7	90202-26142	平垫圈 WASHER, PLATE	1				
8	1PA-F3418-00	专用垫圈 WASHER, SPECIAL	1				
9	2PK-F3435-00	手把座 CROWN, HANDLE	1				
10	9131L-08030	螺栓 BOLT	2				
11	90105-10006	凸缘螺栓 BOLT, FLANGE	1				
12	90209-10020	垫圈 WASHER	1				

FIG. 22 前叉

FRONT FORK

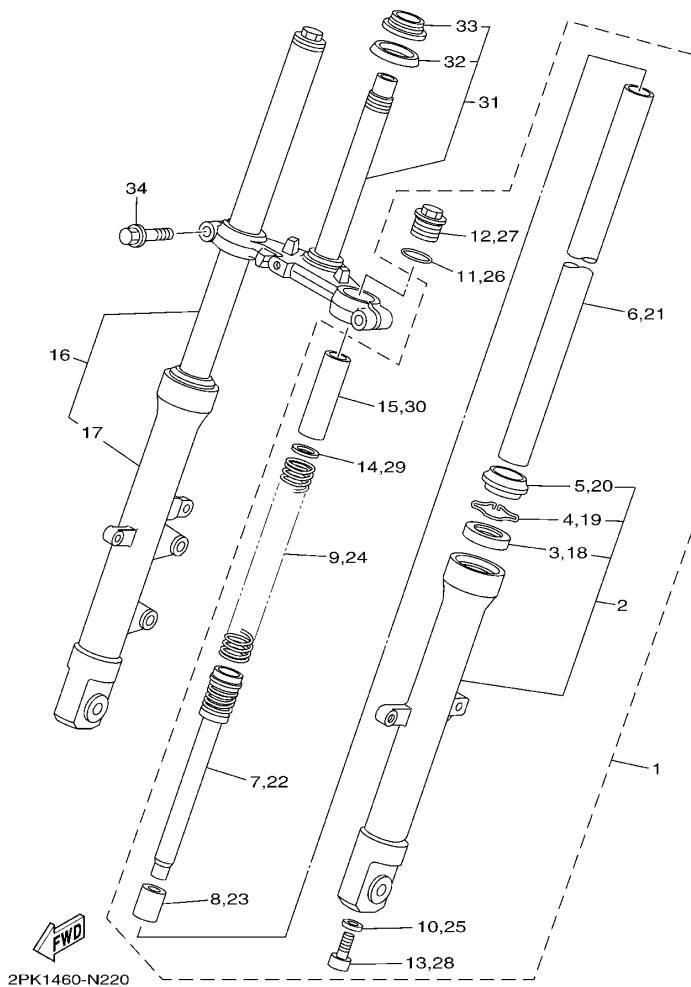

2PK1460-N220

参照 号码	零件号码 PART NO.	零件名称 DESCRIPTION	3BUK				备注 REMARKS
1	2PK-F3102-00	前叉组合(左边) FRONT FORK ASSY (L.H)	1				
2	2PK-F3126-00	.外管 1 .TUBE, OUTER (L.H)	1				
3	5BP-F3145-00	.油封 .OIL SEAL	1				
4	22W-F3156-L0	.油封夹 .RING, SNAP	1				
5	5BP-F3144-00	.防尘罩 .SEAL, DUST	1				
6	2PK-F3110-00	.内管组件 1 .INNER TUBE COMP.1	1				
7	2PK-F3170-00	.前叉气缸组合 .CYLINDER COMP., FRONT FORK	1				
8	2JK-F3173-00	.锥形主轴 .SPINDLE, TAPER	1				
9	2PK-F3141-00	.前叉弹簧 .SPRING, FRONT FORK	1				
10	2BU-F3158-00	.衬垫 .GASKET	1				
11	2JK-F3114-00	.衬垫 .GASKET	1				
12	51Y-23111-10	.顶盖螺栓 .BOLT, CAP	1				
13	31B-F3181-00	.内六角头螺栓 .BOLT, HEXAGON SOCKET HEAD	1				
14	2JK-F3149-01	.弹簧上侧垫 .WASHER, SPRING UPPER	1				
15	5BP-F3118-10	.衬套 .SPACER	1				
16	2PK-F3103-00	前叉组合(右边) FRONT FORK ASSY (R.H)	1				
17	2PK-F3136-00	.外管 2 .TUBE, OUTER	1				
18	5BP-F3145-00	.油封 .OIL SEAL	1				
19	22W-F3156-L0	.油封夹 .RING, SNAP	1				
20	5BP-F3144-00	.防尘罩 .SEAL, DUST	1				
21	2PK-F3110-00	.内管组件 1 .INNER TUBE COMP.1	1				
22	2PK-F3170-00	.前叉气缸组合 .CYLINDER COMP., FRONT FORK	1				
23	2JK-F3173-00	.锥形主轴 .SPINDLE, TAPER	1				
24	2PK-F3141-00	.前叉弹簧 .SPRING, FRONT FORK	1				
25	2BU-F3158-00	.衬垫 .GASKET	1				
26	2JK-F3114-00	.衬垫 .GASKET	1				
27	51Y-23111-10	.顶盖螺栓 .BOLT, CAP	1				

FIG. 22 前叉

FRONT FORK

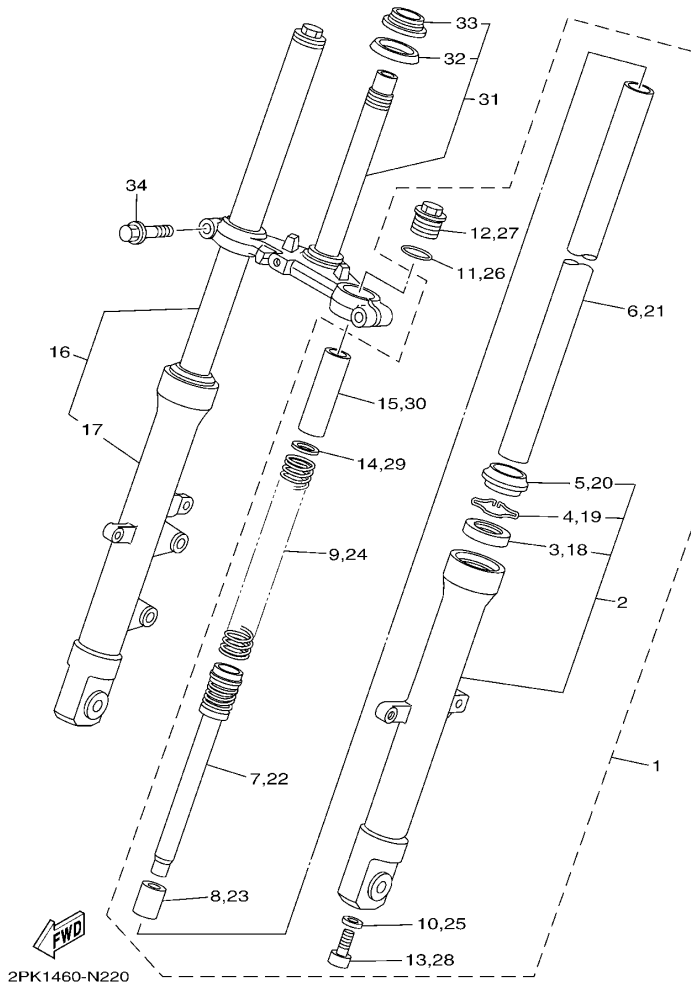

参照 号码	零件号码 PART NO.	零件名称 DESCRIPTION	3B0K				备注 REMARKS
28	31B-F3181-00	. 内六角头螺栓 .BOLT, HEXAGON SOCKET HEAD	1				
29	2JK-F3149-01	. 弹簧上侧垫 .WASHER, SPRING UPPER	1				
30	5BP-F3118-10	. 衬套 .SPACER	1				
31	2PK-F3340-00	. 底托架组 UNDER BRACKET COMP.	1				
32	5VC-23462-00	. 方向柱密封圈 .SEAL, DUST	1				
33	5BP-F3875-00	. 方向器下侧平面轴承 .BEARING, STEERING LOWER	1				
34	2JK-F3346-00	. 螺栓 1 BOLT 1	2				

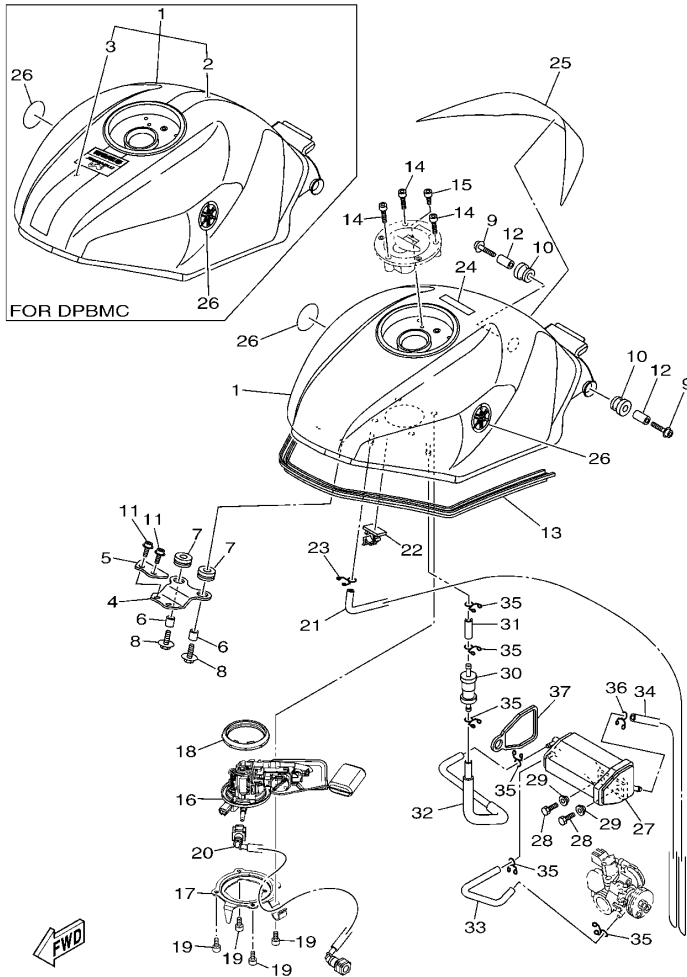

BD21415-P230

FIG. 23 油箱

FUEL TANK

参照 号码	零件号码 PART NO.	零件名称 DESCRIPTION	3BUK				备注 REMARKS
1	2PL-F4100-10-P0	燃油箱组合 FUEL TANK ASSY	1				UR 金属黑色车用 UR FOR SMX
	2PL-F4100-20-P0	燃油箱组合 FUEL TANK ASSY	1				UR 浅紫深蓝色车用 UR FOR DPBMC
2	2PK-F4254-20	燃油箱图样 7 .GRAPHIC, FUEL TANK 7	1				浅紫深蓝色车用 FOR DPBMC
3	2PK-F4255-20	燃油箱图样 8 .GRAPHIC, FUEL TANK 8	1				浅紫深蓝色车用 FOR DPBMC
4	3C1-F4191-00	燃油箱托架 1 BRACKET, FUEL TANK 1	1				
5	3C1-F411F-00	装配面板 1 PLATE, FITTING	1				
6	90387-068B2	轴套 COLLAR	2				
7	90480-15483	橡胶垫 GROMMET	2				
8	90105-06169	凸缘螺栓 BOLT, FLANGE	2				
9	90110-06287	六角头插座螺栓 BOLT, HEXAGON SOCKET HEAD	2				
10	90480-18549	橡胶垫 GROMMET	2				
11	90110-06215	六角头插座螺栓 BOLT, HEXAGON SOCKET HEAD	2				
12	90387-06890	轴套 COLLAR	2				
13	3C1-F4188-00	燃油箱嵌条 MOLD, FUEL TANK	1				
14	90110-05806	六角头插座螺栓 BOLT, HEXAGON SOCKET HEAD	3				
15	91312-05010	螺栓 BOLT	1				
16	2FB-E3907-10	油泵组合 FUEL PUMP COMP.	1				
17	1PA-F4491-00	燃油泵托架 BRACKET, FUEL PUMP	1				
18	54P-F414G-10	密封圈 SEAL	1				
19	91312-05010	螺栓 BOLT	4				
20	2PK-E3971-01	燃油管 1 PIPE, FUEL 1	1				
21	2PK-F4312-00	管 2 PIPE 2	1				
22	90464-25160	线夹 CLAMP	1				
23	90467-09006	卡环 CLIP	1				
24	BD2-21568-00	警告标牌 LABEL, WARNING	1				
25	2PK-F4141-00	油箱保护 PROTECTOR, FUEL TANK	1				
26	2PK-F413B-10	标牌 EMBLEM	2				UR 金属黑色车用 UR FOR SMX

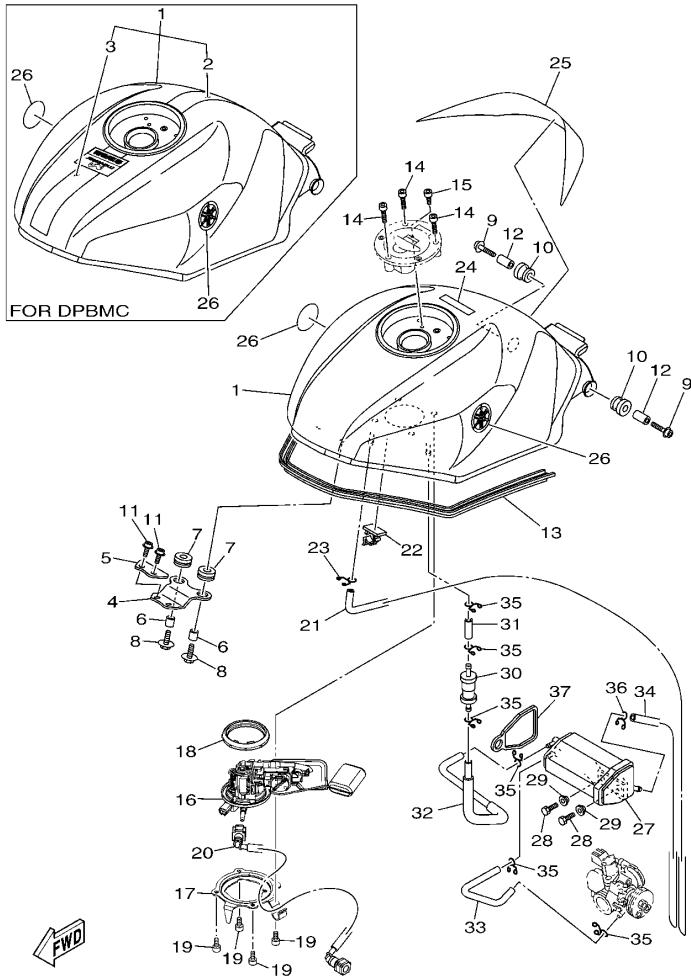

BD21415-P230

FIG. 23 油箱

FUEL TANK

参照 号码	零件号码 PART NO.	零件名称 DESCRIPTION	3BUK				备注 REMARKS
26	2PK-F413B-00	标牌 EMBLEM	2				UR 浅紫深蓝色车用 UR FOR DPBMC
27	2FB-F4170-00	过滤缸总成 CANISTER ASSY	1				
28	97012-06014	螺栓 BOLT	2				
29	90387-06048	轴套 COLLAR	2				
30	2FB-F4180-00	滚动阀组合 ROLL OVER VALVE ASSY	1				
31	90445-10832	软管 HOSE	1				
32	2FB-F4313-00	管 3 PIPE 3	1				
33	2FB-F4314-00	管 4 PIPE 4	1				
34	2FB-F4315-00	管 5 PIPE 5	1				
35	90467-09006	卡环 CLIP	6				
36	90467-10008	卡环 CLIP	1				
37	2FB-F483H-00	箍带 BAND	1				

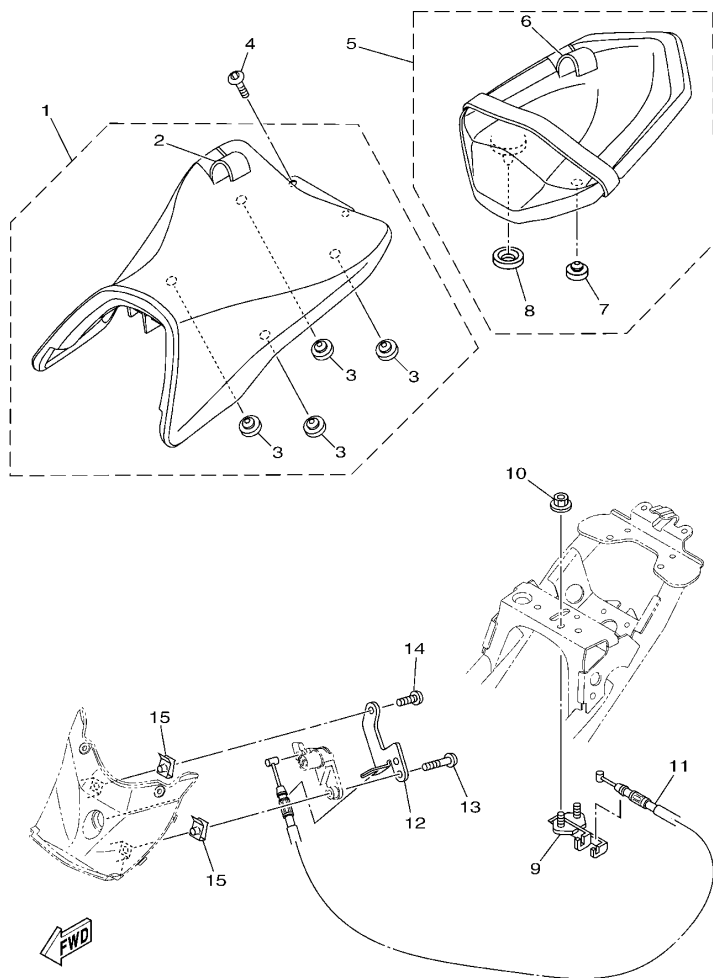

BD21415-P240

FIG. 24 座位

SEAT

参照 号码	零件号码 PART NO.	零件名称 DESCRIPTION	3BUK				备注 REMARKS
1	2PK-F4710-00	单座组合 SINGLE SEAT ASSY	1				
2	2PK-F4711-00	单座盖 .COVER, SINGLE SEAT	1				
3	3C1-F4741-00	缓冲座 .PAD, SEAT	4				
4	92012-08012	螺钉 BOLT, BUTTON HEAD	2				
5	2PK-F4750-00	前后座组合 TANDEM SEAT ASSY	1				
6	2PK-F4751-00	前后座位套 .COVER, TANDEM SEAT	1				
7	5BP-F4741-00	缓冲座 .PAD, SEAT	1				
8	45P-F4763-00	缓冲垫 2 .PAD, SEAT 2	1				
9	5BP-F4780-00	座位锁装置组合 SEAT LOCK ASSY	1				
10	95707-06500	凸缘螺母 NUT, FLANGE	2				
11	2PK-F478E-00	车座锁钢索 CABLE, SEAT LOCK	1				
12	2PK-F117K-00	箱锁支架 STAY, LOCK	1				
13	98507-05020	十字螺钉 SCREW, PAN HEAD	1				
14	98502-05012	十字螺钉 SCREW, PAN HEAD	1				
15	90183-05076	弹性螺母 NUT, SPRING	2				

FIG. 25 前轮

FRONT WHEEL

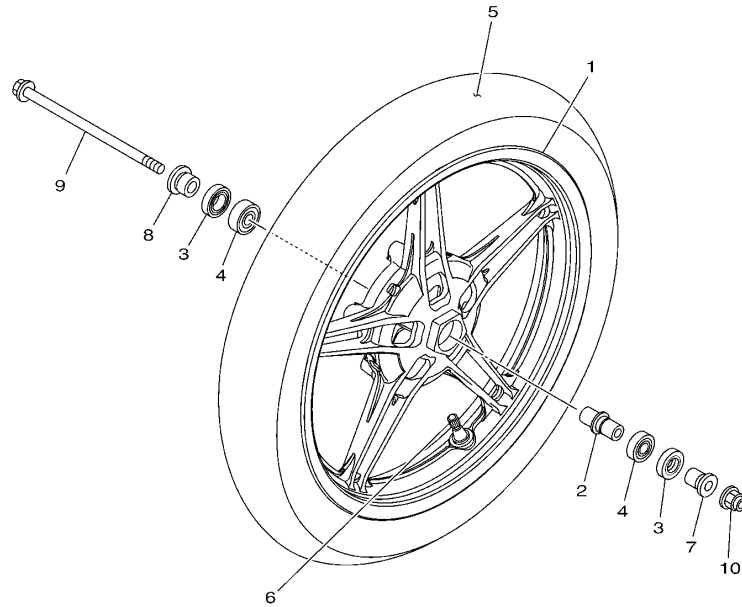

参照 号码	零件号码 PART NO.	零件名称 DESCRIPTION	3BUK		备注 REMARKS	
1	2PK-F5168-01-33	前压铸轮 CAST WHEEL, FRONT	1		雅马哈黑色 金属黑色车用 YB FOR SMX 深紫金属蓝 15 浅紫深蓝色车用 DPBM15 FOR DPBMC	
	2PK-F5168-01-P0	前压铸轮 CAST WHEEL, FRONT	1			
2	1CK-F510C-00	衬套总成 COLLAR ASSY.	1			
3	93106-22808	油封 OIL SEAL	2			
4	93306-252X7	轴承 BEARING	2			
5	94109-17807	轮胎 TIRE(90/80-17M/C 46PNF67/D/TL)	1		INOUE	
6	93900-00828	气门嘴 VALVE, RIM	1			
7	2PK-F5183-00	轴套 COLLAR, WHEEL	1			
8	1CK-F5186-00	轴套 COLLAR, WHEEL	1			
9	2PK-F5181-00	前轮轮轴 AXLE, WHEEL	1			
10	95602-14200	自锁螺母 NUT, SELF-LOCKING	1			

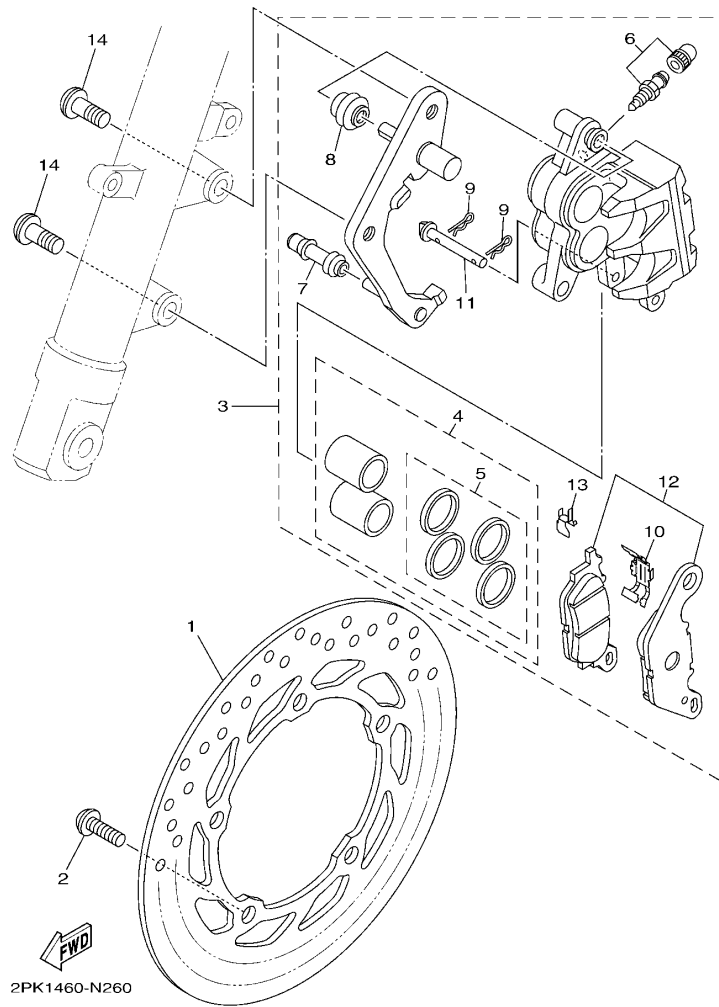

FIG. 26 前制动器卡钳

FRONT BRAKE CALIPER

参照 号码	零件号码 PART NO.	零件名称 DESCRIPTION	3BUK				备注 REMARKS
1	1CK-F582U-00	制动盘 (右边) DISK, BRAKE (RIGHT)	1				
2	90111-08815	六角螺栓 BOLT, HEX. SOCKET BUTTON	5				
3	2FB-F580U-00	制动器卡钳组合 (右边) CALIPER ASSY (RIGHT)	1				
4	3C1-F5802-00	. 卡钳活塞组合 . PISTON ASSY, CALIPER	1				
5	3C1-F5803-50	. 卡钳密封套件 . CALIPER SEAL KIT	1				
6	4C9-W0048-00	. 带孔螺钉套件 . BLEED SCREW KIT	1				
7	5YP-F5937-00	. 衬套 . BOOT 2	1				
8	5YP-F5917-00	. 防尘套 . BOOT, CALIPER	1				
9	5YP-F5925-01	. 卡环 . CLIP	2				
10	5P0-F5919-00	. 弹簧 . SUPPORT, PAD	1				
11	5YP-F5924-00	. 刹车片销 . PIN, PAD	1				
12	3C1-F5805-10	. 刹车片组合 . BRAKE PAD KIT	1				
13	5YP-F5939-00	. 扣片 . CLIP, PAD	1				
14	90149-10805	螺钉 SCREW	2				

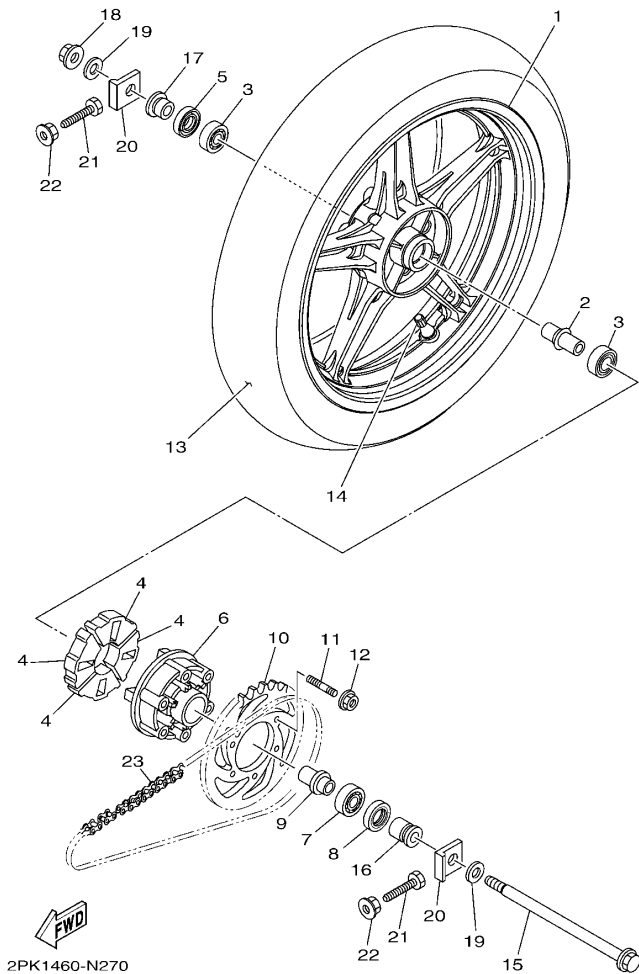

FIG. 27 后轮

REAR WHEEL

参照 号码	零件号码 PART NO.	零件名称 DESCRIPTION	3BUK		备注 REMARKS
1	1PA-F5338-11-33	后压铸轮 CAST WHEEL, REAR	1		雅马哈黑色 金属黑色车用 YB FOR SMX
	1PA-F5338-11-P0	后压铸轮 CAST WHEEL, REAR	1		深紫金属蓝 15 浅紫深蓝色车用 DPBM15 FOR DPBMC
2	1PA-F530S-00	轴套 COLLAR ASSY	1		
3	93306-252X7	轴承 BEARING	2		
4	2PK-F5364-00	减震垫 DAMPER	4		
5	93106-22808	油封 OIL SEAL	1		
6	3C1-F5366-00-33	轮毂离合器 CLUTCH, HUB (0033,YB)	1		雅马哈黑色 金属黑色车用 YB FOR SMX
	3C1-F5366-00-P0	轮毂离合器 CLUTCH, HUB	1		深紫金属蓝 15 浅紫深蓝色车用 DPBM15 FOR DPBMC
7	93306-004XV	轴承 BEARING	1		
8	93106-26815	油封 OIL SEAL	1		
9	1PA-F5377-00	轴套 COLLAR, WHEEL	1		
10	2PK-F5447-00	从动链轮 SPROCKET, DRIVEN	1		
11	90116-08826	双头螺栓 BOLT, STUD	6		
12	95602-08200	自锁螺母 NUT, U FLANGE	6		
13	94113-17809	轮胎 TIRE(130/70 M/C 62P RX-01R/TL)	1		INOUE
14	93900-00828	气门嘴 VALVE, RIM	1		
15	2PK-F5381-00	后轮轮轴 AXLE, WHEEL	1		
16	1CK-F5386-00	链轮轴套 COLLAR, SPROCKET AXLE	1		
17	1PA-F5383-00	轴套 COLLAR, WHEEL	1		
18	95602-14200	自锁螺母 NUT, SELF-LOCKING	1		
19	90201-15030	平垫圈 WASHER, PLATE	2		
20	1CK-F5388-00	链条张紧板 1 PULLER, CHAIN 1	2		
21	90101-08006	螺栓 BOLT	2		
22	95702-08500	螺母 NUT, FLANGE	2		
23	9X568-E5131	链条 CHAIN (DID 428VIX-132LL)	1		

FIG. 28 后制动钳

REAR BRAKE CALIPER

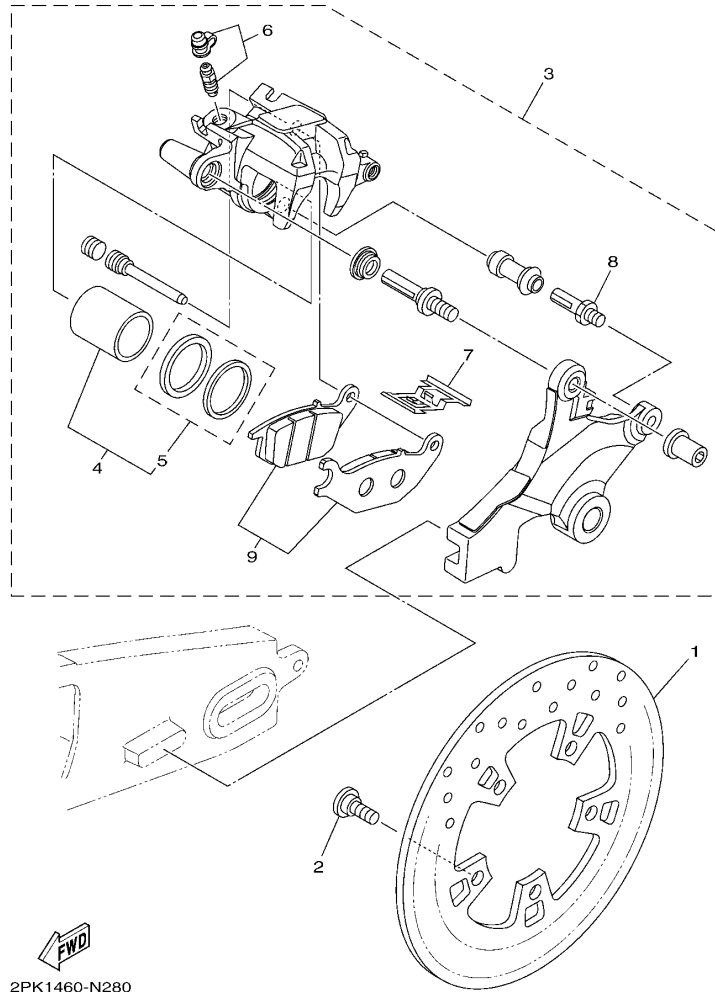

2PK1460-N280

参照 号码	零件号码 PART NO.	零件名称 DESCRIPTION	3BUK				备注 REMARKS
1	1CK-F582W-00	后制动盘 2 DISK, REAR BRAKE 2	1				
2	90109-08087	螺栓 BOLT	5				
3	2PK-F580W-00	后制动器卡钳组合 2 CALIPER ASSY, REAR 2	1				
4	4S3-F5802-00	.卡钳活塞组合 .PISTON ASSY, CALIPER	1				
5	3GD-F5803-00	.卡钳密封套件 .CALIPER SEAL KIT	1				
6	4S3-W0048-00	.带孔螺钉套件 .BLEED SCREW KIT	1				
7	4S3-F5919-00	.弹簧 .SUPPORT, PAD	1				
8	3SP-F5914-51	.滑动销 .PIN, SLIDE	1				
9	4S3-F5805-00	.刹车片组合 .BRAKE PAD KIT	1				

FIG. 29 操纵手柄·钢索

STEERING HANDLE & CABLE

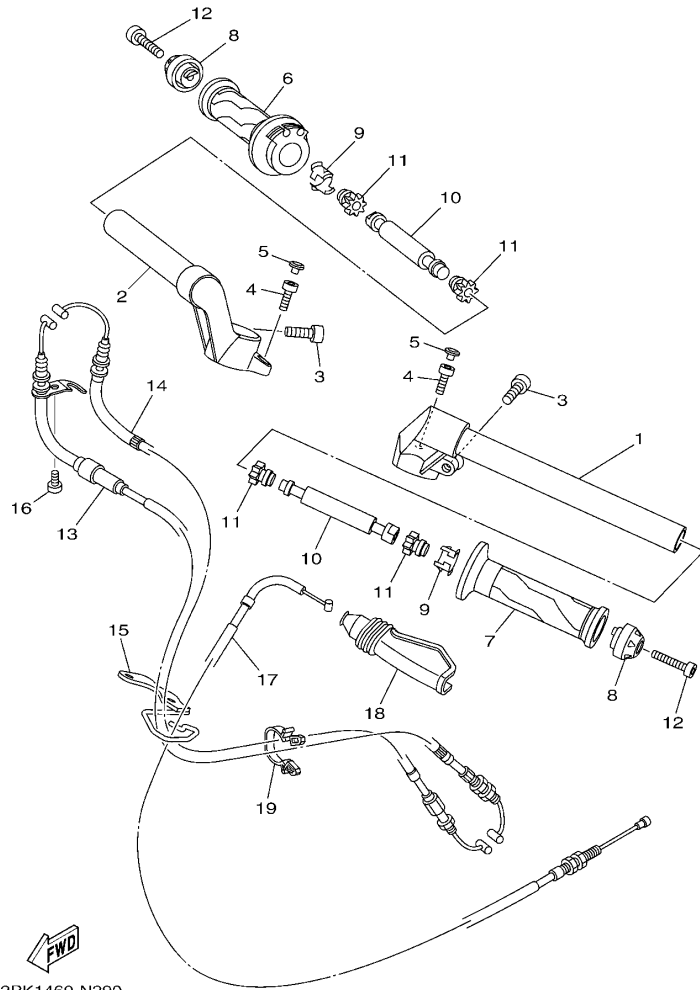

2PK1460-N290

参照 号码	零件号码 PART NO.	零件名称 DESCRIPTION	3BUK				备注 REMARKS
1	2PK-F6121-00	手把杆 (左边) HANDLEBAR (LEFT)	1				
2	2PK-F6122-00	手把杆 (右边) HANDLEBAR (RIGHT)	1				
3	91317-08025	螺栓 BOLT	2				
4	91317-06020	螺栓 BOLT	2				
5	20P-F3469-00	螺栓盖 CAP, BOLT	2				
6	1CK-F6240-00	握把 (右边) GRIP ASSY	1				
7	20P-F6241-00	握把 (左边) GRIP	1				
8	2PK-F6246-00	握柄端 END, GRIP	2				
9	1S7-F6257-00	限位板 STOPPER	2				
10	1S7-F622H-00	重锤 WEIGHT	2				
11	1S7-F622F-00	定位减震器 1 DAMPER, LOCATING 1	4				
12	91317-06030	螺栓 BOLT	2				
13	2PK-F6311-00	节气门拉索 1 CABLE, THROTTLE 1	1				
14	2PK-F6312-00	节气门拉索 2 CABLE, THROTTLE 2	1				
15	2PK-F6315-00	钢丝导承 GUIDE, WIRE	1				
16	98507-05012	十字螺钉 SCREW, PAN HEAD	1				
17	2PK-F6335-00	离合器拉索 CABLE, CLUTCH	1				
18	2PK-F6372-00	手柄套 1 COVER, HANDLE LEVER 1	1				
19	90464-24230	线夹 CLAMP	1				

FIG. 30 前主缸

FRONT MASTER CYLINDER

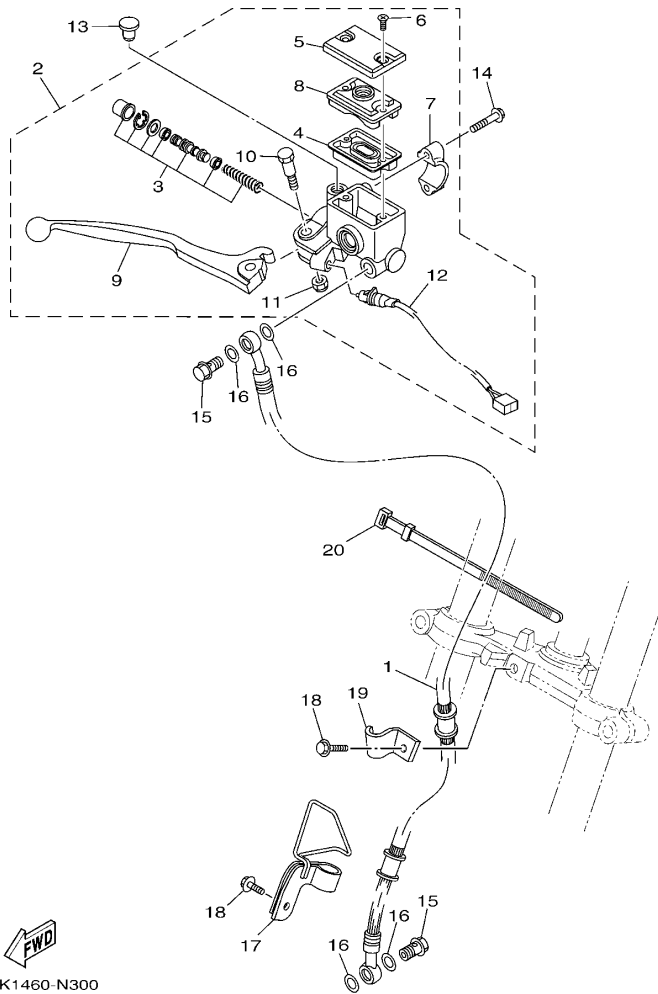

参照 号码	零件号码 PART NO.	零件名称 DESCRIPTION	3BUK				备注 REMARKS
1	BD2-F5872-00	制动软管 1 HOSE, BRAKE 1	1				
2	1CK-F583T-00	前主缸组合 MASTER CYLINDER ASSY	1				
3	5P0-W0041-10	前主缸套件 CYLINDER KIT, MASTER	1				
4	3RW-F5854-00	油箱隔膜 DIAPHRAGM, RESERVOIR	1				
5	3C1-F5852-00	油杯盖 CAP, RESERVOIR	1				
6	36Y-2589H-00	螺钉 SCREW	2				
7	3RW-F5867-00	主缸托架 BRACKET, MASTER CYLINDER	1				
8	3C1-F5855-00	隔膜衬套 BUSH, DIAPHRAGM	1				
9	38B-H3922-00	手柄 2 LEVER 2	1				
10	90109-06577	螺栓 BOLT	1				
11	95602-06100	锁紧螺母 NUT, U	1				
12	1CK-H3980-00	前制动开关组合 FRONT STOP SWITCH ASSY	1				
13	90338-09802	塞 PLUG	1				
14	95027-06025	凸缘螺栓 BOLT, FLANGE	2				
15	90401-10812	螺栓 BOLT, UNION	2				
16	90201-10118	平垫圈 WASHER, PLATE	4				
17	1PA-F5886-00	制动软管支架 HOLDER, BRAKE HOSE	1				
18	95027-06014	凸缘螺栓 BOLT, FLANGE	2				
19	2PK-F5876-00	制动软管支架 2 HOLDER, BRAKE HOSE 2	1				
20	3AY-H3936-00	开关导线撞带 BAND, SWITCH CORD	1				

FIG. 31 搁脚·支架

STAND & FOOTREST

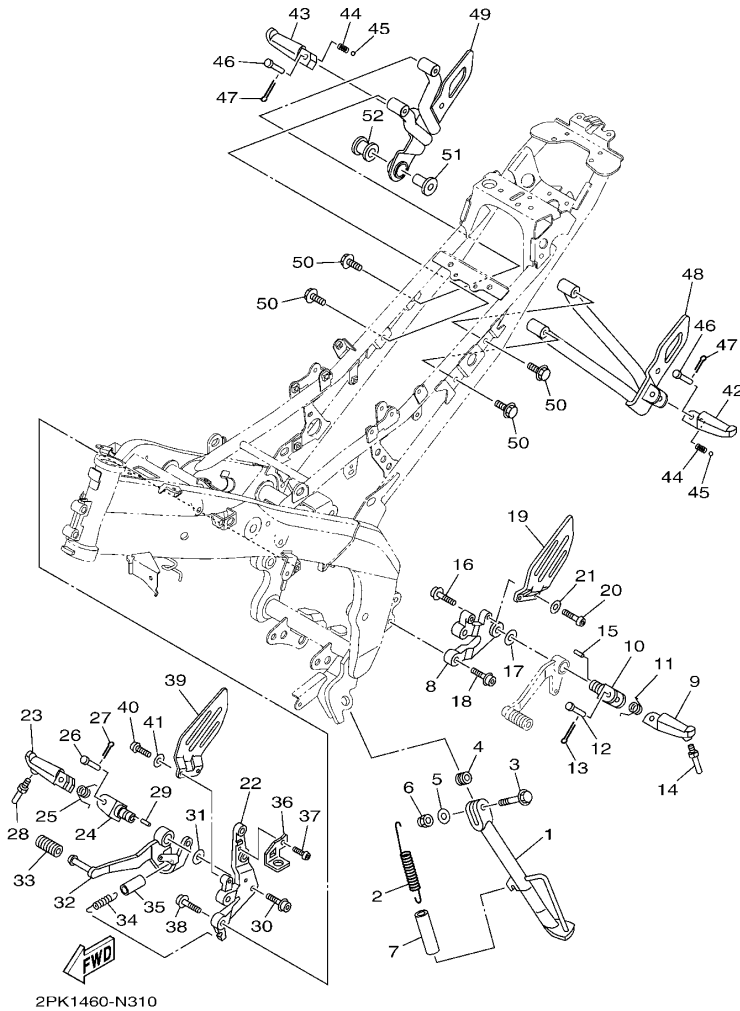

参照 号码	零件号码 PART NO.	零件名称 DESCRIPTION	3BUK				备注 REMARKS
1	2PK-F7311-00	侧支承 STAND, SIDE	1				
2	90506-28800	拉簧 SPRING, TENSION	1				
3	90105-10888	凸缘螺栓 BOLT, FLANGE	1				
4	90387-10003	轴套 COLLAR	1				
5	92902-10600	面板垫圈 WASHER, PLATE	1				
6	95612-10100	锁紧螺母 NUT, U	1				
7	90445-21848	软管 HOSE (L70)	1				
8	2PK-F7442-00	托架 2 BRACKET 2	1				
9	20P-F7451-00	搁脚板 FOOTREST	1				
10	2PK-F7411-00	搁脚板 1 FOOTREST 1	1				
11	90508-183B9	扭簧 SPRING, TORSION	1				
12	90240-08144	销 PIN, CLEVIS	1				
13	91401-25015	开口销 PIN, COTTER	1				
14	2C0-27435-00	螺 BOLT	1				
15	90249-02002	销 PIN	1				
16	90110-10012	六角头插座螺栓 BOLT, HEXAGON SOCKET HEAD	1				
17	90201-10066	平垫圈 WASHER, PLATE	1				
18	90110-08199	六角头插座螺栓 BOLT, HEXAGON SOCKET HEAD	2				
19	2PK-F7445-00	面板 1 PLATE 1	1				
20	92012-06020	螺钉 BOLT, BUTTON HEAD	2				
21	92902-06600	面板垫圈 WASHER, PLATE	2				
22	2PK-F7443-00	托架 3 BRACKET 3	1				
23	20P-F7461-00	搁脚板 FOOTREST	1				
24	2PK-F7411-00	搁脚板 1 FOOTREST 1	1				
25	90508-184B0	扭簧 SPRING, TORSION	1				
26	90240-08144	销 PIN, CLEVIS	1				
27	91401-25015	开口销 PIN, COTTER	1				

FIG. 31 搁脚·支架

STAND & FOOTREST

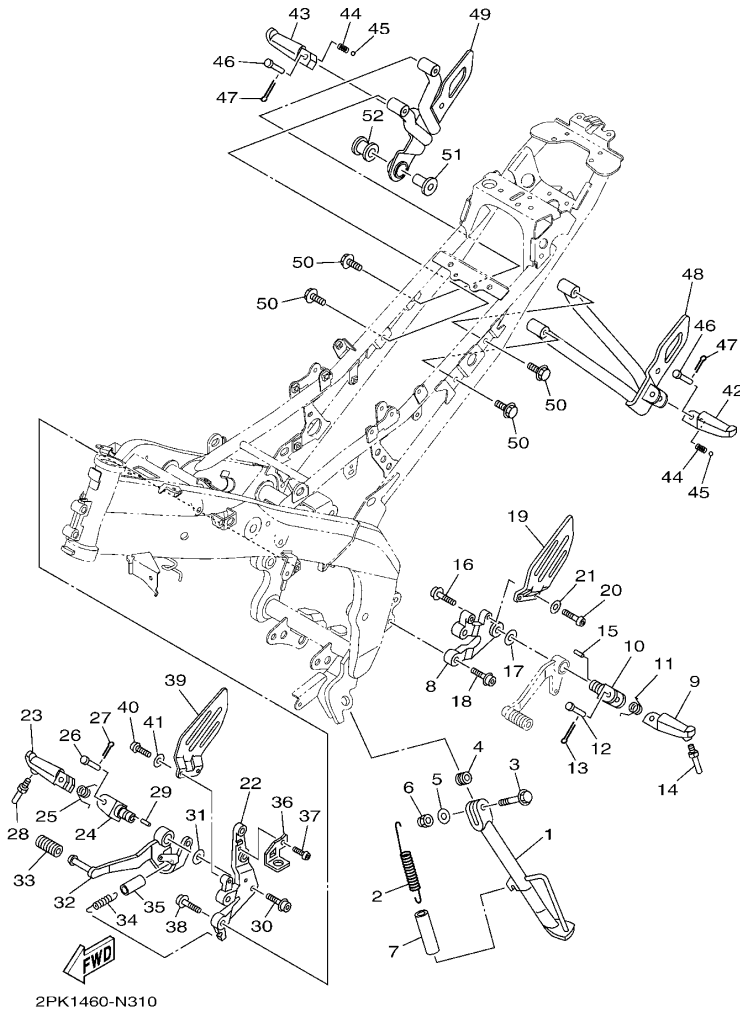

参照 号码	零件号码 PART NO.	零件名称 DESCRIPTION	3BOK				备注 REMARKS
28	2C0-27435-00	螺 BOLT	1				
29	90249-02002	销 PIN	1				
30	90110-10012	六角头插座螺栓 BOLT, HEXAGON SOCKET HEAD	1				
31	90201-10066	平垫圈 WASHER, PLATE	1				
32	2PK-F7211-00	制动踏板 PEDAL, BRAKE	1				
33	1EG-E8113-10	变速踏板套 COVER, SHIFT PEDAL	1				
34	90506-20193	拉簧 SPRING, TENSION	1				
35	90445-16807	软管 HOSE	1				
36	2PK-F144G-00	止动开关支承 STAY, STOP SWITCH	1				
37	92012-06010	螺钉 BOLT, BUTTON HEAD	1				
38	90110-08199	六角头插座螺栓 BOLT, HEXAGON SOCKET HEAD	2				
39	2PK-F7446-00	面板 2 PLATE 2	1				
40	92012-06020	螺钉 BOLT, BUTTON HEAD	2				
41	92902-06600	面板垫圈 WASHER, PLATE	2				
42	3C1-F7431-01	后搁脚板 1 FOOTREST, REAR 1	1				
43	3C1-F7441-01	后搁脚板 2 FOOTREST, REAR 2	1				
44	90501-12743	压簧 SPRING, COMPRESSION	2				
45	93501-04830	滚珠 BALL	2				
46	90240-08144	销 PIN, CLEVIS	2				
47	91401-25015	开口销 PIN, COTTER	2				
48	2PK-F741L-00	托架 4 BRACKET 4	1				
49	2PK-F742L-00	托架 5 BRACKET 5	1				
50	95812-08012	凸缘螺栓 BOLT, FLANGE	4				
51	90387-08813	轴套 COLLAR	1				
52	5TP-E4747-00	消音器减震器 DAMPER, MUFFLER	1				

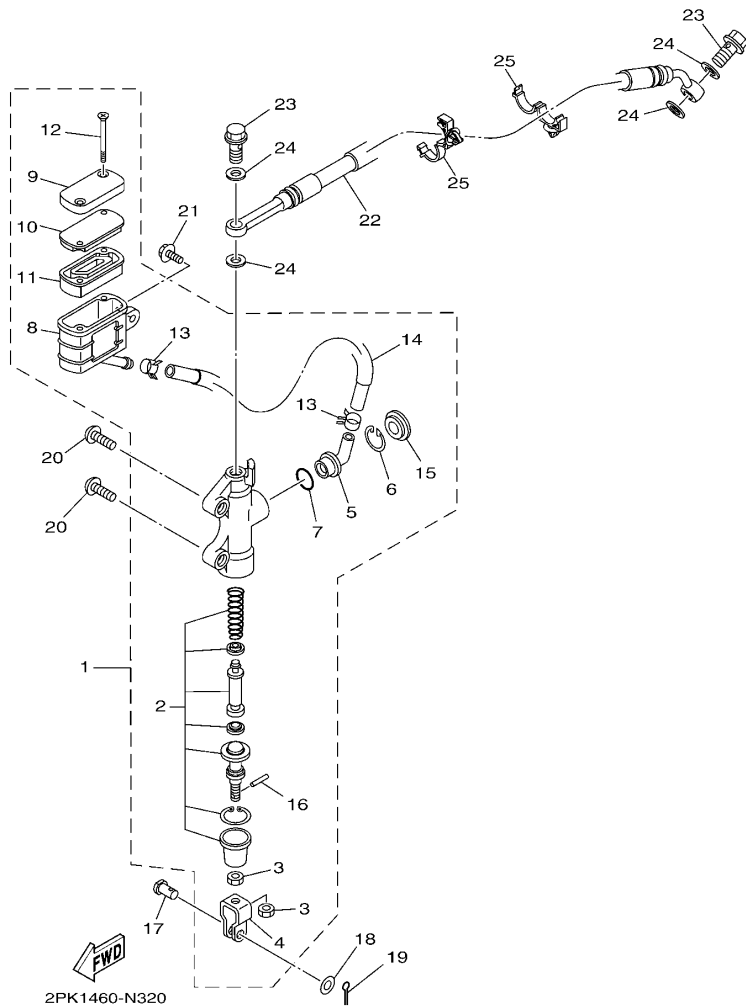
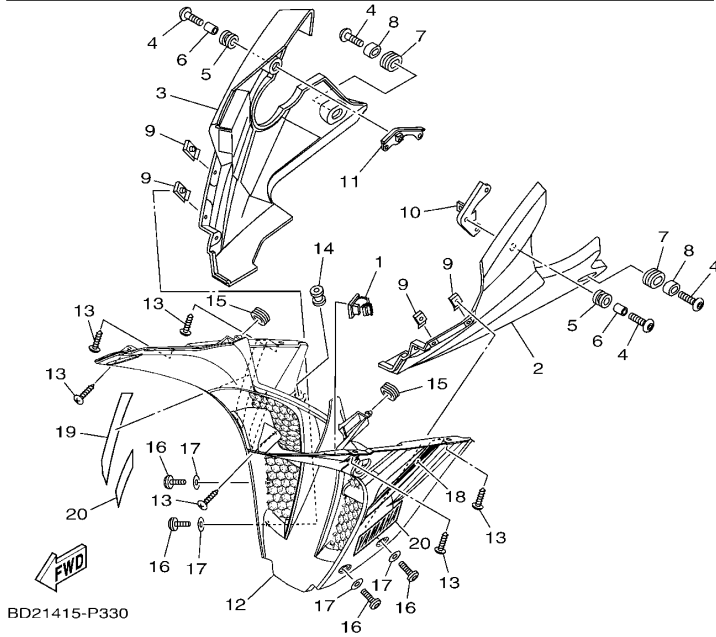
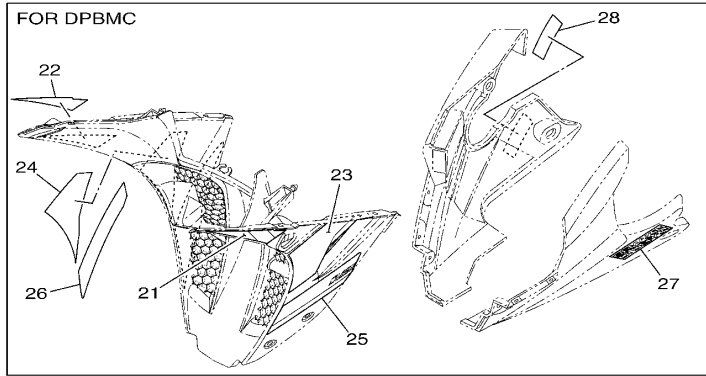

FIG. 32 后主缸

REAR MASTER CYLINDER

参照 号码	零件号码 PART NO.	零件名称 DESCRIPTION	3BUK				备注 REMARKS
1	1PA-F583V-00	后主气缸组合 RR. MASTER CYLINDER ASSY.	1				
2	1PA-W0042-00	.主气缸套 .CYLINDER KIT, MASTER	1				
3	95301-08700	.螺母 .NUT	2				
4	50C-F7222-00	.接头 .JOINT	1				
5	50C-F582A-00	.接头 .JOINT	1				
6	50C-F5866-00	.开口簧环, 卡 .CIRCLIP	1				
7	93210-15620	.O型环 .O-RING	1				
8	1PA-F5894-00	.储油箱 .TANK, RESERVOIR	1				
9	1PA-F5852-00	.油杯盖 .CAP, RESERVOIR	1				
10	1PA-F585B-00	.隔板 .PLATE, DIAPHRAGM	1				
11	20P-F5854-00	.油箱隔膜 .DIAPHRAGM, RESERVOIR	1				
12	98707-04045	.平头螺钉 .SCREW, FLAT HEAD	2				
13	90467-12085	.卡环 .CLIP	2				
14	1CK-F5895-00	.储油箱软管 .HOSE, RESERVOIR	1				
15	50C-F589A-00	.防尘盖 .COVER, DUST	1				
16	5BU-27234-00	.制动杆销 .PIN, BRAKE ROD	1				
17	90240-08005	销 PIN, CLEVIS	1				
18	90201-08066	平垫圈 WASHER, PLATE	1				
19	91401-20012	开口销 PIN, COTTER	1				
20	92012-08020	螺钉 BOLT, BUTTON HEAD	2				
21	90119-06137	带垫螺栓 BOLT, WITH WASHER	1				
22	2PK-F5873-00	制动软管 2 HOSE, BRAKE 2	1				
23	90401-10812	螺栓 BOLT, UNION	2				
24	90201-10118	平垫圈 WASHER, PLATE	4				
25	90464-17003	线夹 CLAMP	2				



BD21415-P330

FIG. 33 护腿

LEG SHIELD

参照 号码	零件号码 PART NO.	零件名称 DESCRIPTION	3BOK		备注 REMARKS
1	90464-54086	线夹 CLAMP	1		
2	2PK-F8385-00-P0	下侧盖 COVER, UNDER (0582,MBL2)	1		UR 无光泽黑 金属黑色车用 UR MBL2 FOR SMX
	2PK-F8385-00-P1	下侧盖 COVER, UNDER (0564,DPBMC)	1		UR 浅紫深蓝色车用 UR FOR DPBMC
3	2PK-F8395-00-P0	底盖 COVER, UNDER 2 (0582,MBL2)	1		UR 无光泽黑 金属黑色车用 UR MBL2 FOR SMX
	2PK-F8395-00-P1	底盖 COVER, UNDER 2 (0564,DPBMC)	1		UR 浅紫深蓝色车用 UR FOR DPBMC
4	90111-06117	六角螺栓 BOLT,HEX. SOCKET BUTTON	4		
5	90480-14003	橡胶垫 GROMMET	2		
6	90387-068C2	轴套 COLLAR	2		
7	90480-01811	橡胶垫 GROMMET	2		
8	2PK-F1749-00	安装 COLLAR	2		
9	90183-050A7	弹性螺母 NUT, SPRING	4		
10	54C-F831U-00	侧支承 1 STAY, SIDE 1	1		
11	20P-F832U-01	侧面支承 1 STAY, SIDE 1	1		
12	2PK-F836M-00-8X	内盘 3 PANEL, INNER 3	1		UR 金属黑色车用 UR FOR SMX
	2PK-F836M-00-5X	内盘 3 PANEL, INNER 3 (1124,WM6)	1		UR 金属白 6 浅紫深蓝色车用 UR WM6 FOR DPBMC
13	97707-50012	自攻螺钉 SCREW, TRUSS HEAD TAPPING	6		
14	2PK-F1773-00	固定套 GROMMET	1		
15	90480-01559	橡胶垫 GROMMET	2		
16	90111-05003	六角螺栓 BOLT,HEX. SOCKET BUTTON	4		
17	90202-05180	平垫圈 WASHER, PLATE	4		
18	2PK-F83GA-20	贴花 7 GRAPHIC, 7	1		金属黑色车用 FOR SMX
19	2PK-F83GB-20	贴花 8 GRAPHIC, 8	1		金属黑色车用 FOR SMX
20	2PK-F8328-20	标牌 EMBLEM	2		金属黑色车用 FOR SMX
21	2PK-F83AN-00	贴花 16 GRAPHIC, 16	1		浅紫深蓝色车用 FOR DPBMC
22	2PK-F83AP-00	贴花 17 GRAPHIC 17	1		浅紫深蓝色车用 FOR DPBMC
23	2PK-F83AR-00	贴花 18 GRAPHIC, 18	1		浅紫深蓝色车用 FOR DPBMC
24	2PK-F83AS-00	贴花 19 GRAPHIC 19	1		浅紫深蓝色车用 FOR DPBMC

FIG. 33 护腿

LEG SHIELD

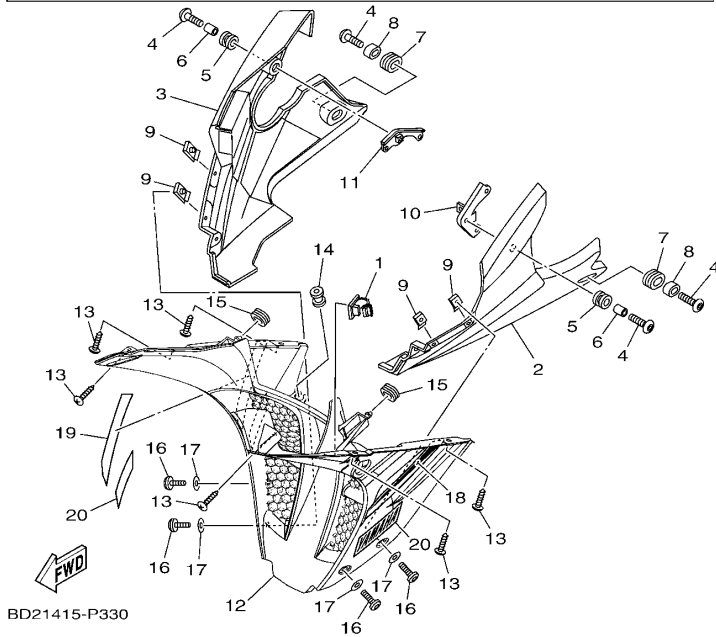
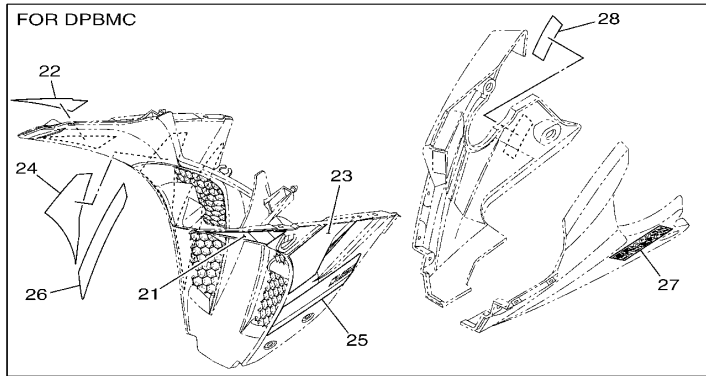

参照 号码	零件号码 PART NO.	零件名称 DESCRIPTION	3BUK					备注 REMARKS
25	2PK-F83AT-00	贴花 20 GRAPHIC 20	1					浅紫深蓝色车用 FOR DPBMC
26	2PK-F83AU-00	贴花 21 GRAPHIC 21	1					浅紫深蓝色车用 FOR DPBMC
27	2PK-F83AV-00	贴花 22 GRAPHIC 22	1					浅紫深蓝色车用 FOR DPBMC
28	2PK-F83B7-00	贴花 23 GRAPHIC 23	1					浅紫深蓝色车用 FOR DPBMC

FIG. 34 挡风罩

WINDSHIELD

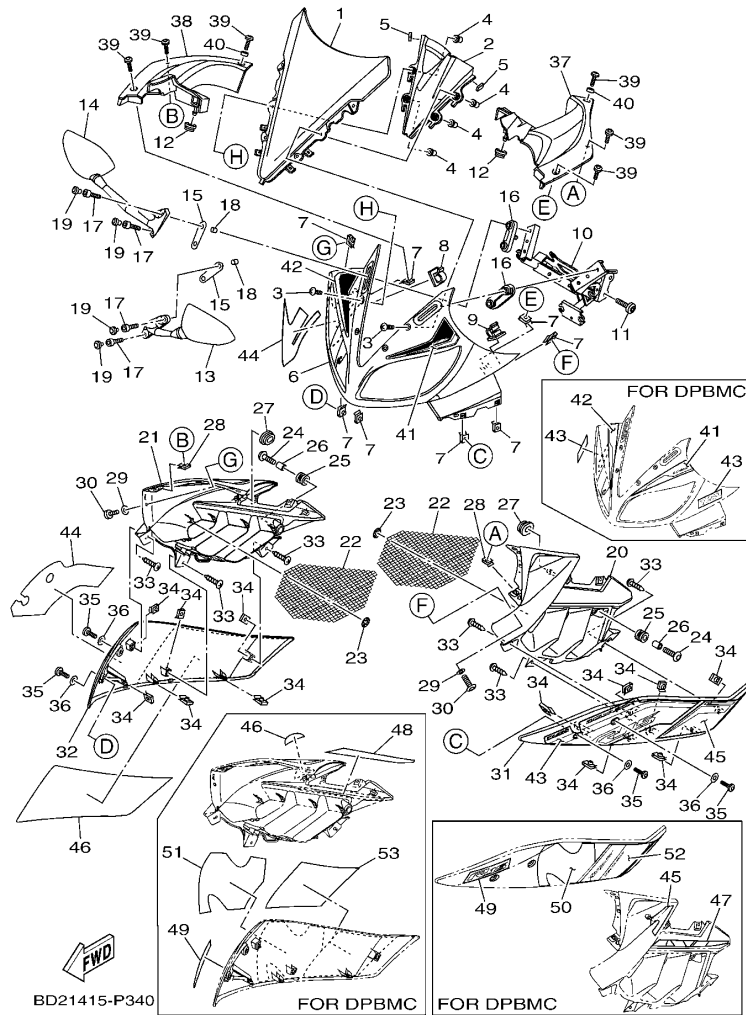

参照 号码	零件号码 PART NO.	零件名称 DESCRIPTION	3BUK	备注 REMARKS
1	2PK-F8381-00	挡风玻璃 WINDSHIELD	1	
2	20P-F836R-00	内盘 5 PANEL, INNER 5	1	
3	90150-05024	圆头螺钉 SCREW, ROUND HEAD	4	
4	90179-05849	螺母 NUT	4	
5	90520-02810	面板减震器 DAMPER, PLATE	2	
6	2PK-F835G-00-P2	前上侧本体 1 BODY, FRONT UPPER 1(0903,SMX)	1	UR 金属黑色车用 UR FOR SMX
	2PK-F835G-00-P3	前上侧本体 1 BODY, FRONT UPPER 1	1	UR 浅紫深蓝色车用 UR FOR DPBMC
7	90183-050A7	弹性螺母 NUT, SPRING	8	
8	90464-20021	线夹 CLAMP	1	
9	90464-54086	线夹 CLAMP	1	
10	2PK-F8356-00	支承 1 STAY 1	1	
11	90111-08836	六角螺栓 BOLT,HEX. SOCKET BUTTON	2	
12	90480-01558	橡胶垫 GROMMET	2	
13	2PB-F6280-01	后视镜组合 (左边) REAR VIEW MIRROR ASSY (LEFT)	1	
14	2PB-F6290-01	后视镜组合 (右边) REAR VIEW MIRROR ASSY (RIGHT)	1	
15	2PK-F8483-00	橡皮面板 1 PLATE, RUBBER 1	2	
16	2PK-F8484-00	橡皮面板 2 PLATE, RUBBER 2	2	
17	91317-06025	螺栓 BOLT	4	
18	90387-068C2	轴套 COLLAR	4	
19	20P-F3469-00	螺栓盖 CAP, BOLT	4	
20	2PK-F117V-00-P2	盖 7 COVER 7 (0903,SMX)	1	UR 金属黑色车用 UR FOR SMX
	2PK-F117V-00-P3	盖 7 COVER 7	1	UR 浅紫深蓝色车用 UR FOR DPBMC
21	2PK-F117W-00-P2	盖 8 COVER 8 (0903,SMX)	1	UR 金属黑色车用 UR FOR SMX
	2PK-F117W-00-P3	盖 8 COVER 8	1	UR 浅紫深蓝色车用 UR FOR DPBMC
22	1CK-F837V-00	排气栅格 1 GRILL, AIR OUTLET 1	2	
23	90183-05067	弹性螺母 NUT, SPRING	18	
24	90111-06117	六角螺栓 BOLT,HEX. SOCKET BUTTON	2	

FIG. 34 挡风罩

WINDSHIELD

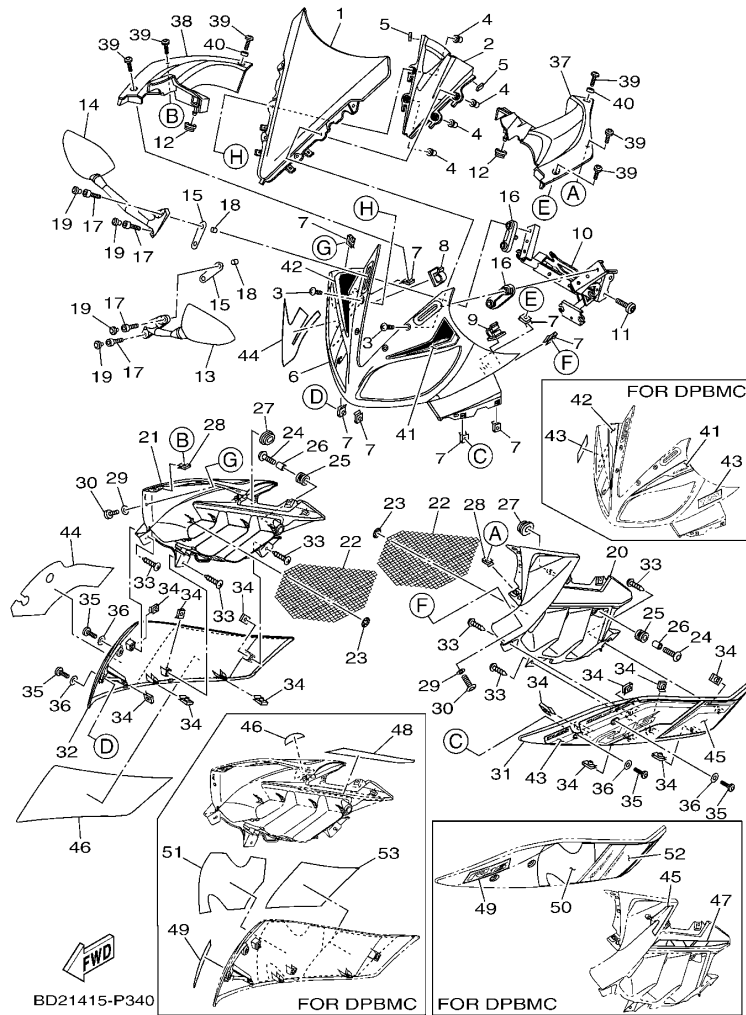

参照 号码	零件号码 PART NO.	零件名称 DESCRIPTION	3BOK		备注 REMARKS
25	90480-14003	橡胶垫 GROMMET	2		
26	90387-068C2	轴套 COLLAR	2		
27	90480-01558	橡胶垫 GROMMET	2		
28	90183-050A7	弹性螺母 NUT, SPRING	2		
29	90202-05180	平垫圈 WASHER, PLATE	2		
30	90111-05003	六角螺栓 BOLT, HEX. SOCKET BUTTON	2		
31	2PK-F835U-00-P3	面板 1 PANEL 1	1		UR 金属黑色车用 UR FOR SMX
	2PK-F835U-00-P1	面板 1 PANEL 1 (0564,DPBMC)	1		UR 浅紫深蓝色车用 UR FOR DPBMC
32	2PK-F835V-00-P3	面板 2 PANEL 2	1		UR 金属黑色车用 UR FOR SMX
	2PK-F835V-00-P1	面板 2 PANEL 2 (0564,DPBMC)	1		UR 浅紫深蓝色车用 UR FOR DPBMC
33	97707-50012	自攻螺钉 SCREW, TRUSS HEAD TAPPING	6		
34	90183-05807	弹性螺母 NUT, SPRING	12		
35	90111-05003	六角螺栓 BOLT, HEX. SOCKET BUTTON	4		
36	90202-05180	平垫圈 WASHER, PLATE	4		
37	2PK-F837L-00	面板 1 PANEL, CONSOLE 1	1		
38	2PK-F837M-00	面板 2 PANEL, CONSOLE 2	1		
39	90111-05002	六角螺栓 BOLT, HEX. SOCKET BUTTON	6		
40	90387-068C4	轴套 COLLAR	2		
41	2PK-F8391-40	图样 1 GRAPHIC 1	1		UR 金属黑色车用 UR FOR SMX
	2PK-F8391-70	图样 1 GRAPHIC 1	1		UR 浅紫深蓝色车用 UR FOR DPBMC
42	2PK-F8392-40	图样 2 GRAPHIC 2	1		UR 金属黑色车用 UR FOR SMX
	2PK-F8392-70	图样 2 GRAPHIC 2	1		UR 浅紫深蓝色车用 UR FOR DPBMC
43	2PK-F8393-20	图样 3 GRAPHIC 3	1		UR 金属黑色车用 UR FOR SMX
	2PK-F8393-40	图样 3 GRAPHIC 3	2		UR 浅紫深蓝色车用 UR FOR DPBMC
44	2PK-F8394-20	图样 4 GRAPHIC 4	1		金属黑色车用 FOR SMX
45	2PK-F8398-40	图样 5 GRAPHIC 5	1		UR 金属黑色车用 UR FOR SMX
	2PK-F8398-60	图样 5 GRAPHIC 5	1		UR 浅紫深蓝色车用 UR FOR DPBMC

FIG. 34 挡风罩

WINDSHIELD

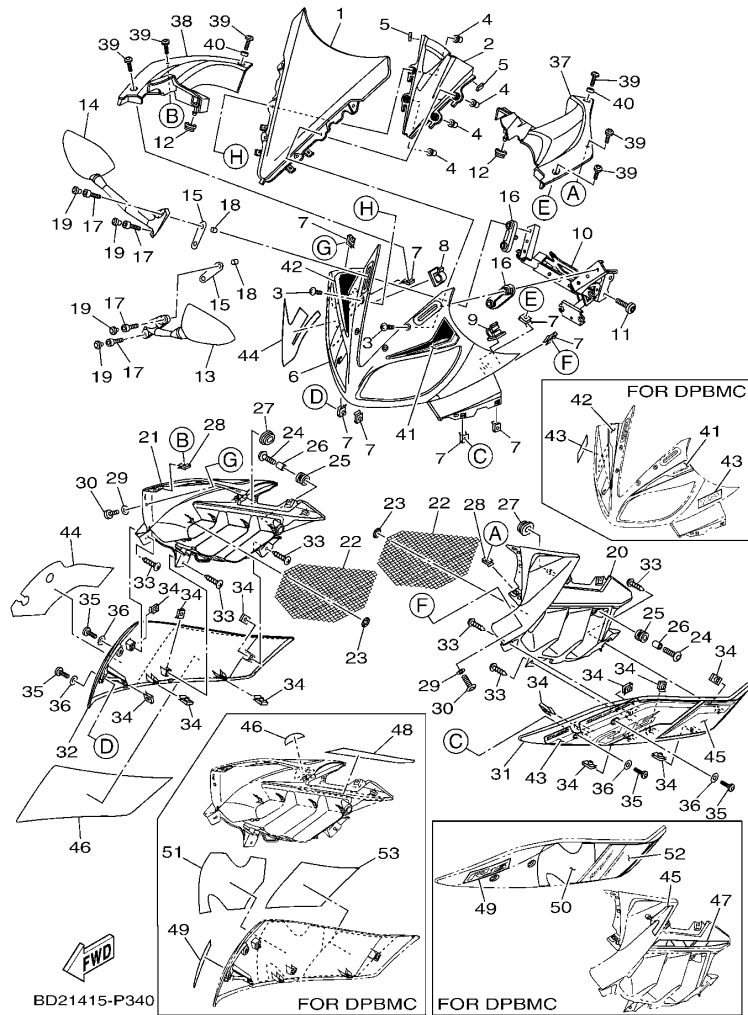

参照 号码	零件号码 PART NO.	零件名称 DESCRIPTION	3BOK	备注 REMARKS
46	2PK-F8399-40	图样 6 GRAPHIC 6	1	UR 金属黑色车用 UR FOR SMX
	2PK-F8399-60	图样 6 GRAPHIC 6	1	UR 浅紫深蓝色车用 UR FOR DPBMC
47	2PK-F83GA-40	贴花 7 GRAPHIC, 7	1	浅紫深蓝色车用 FOR DPBMC
48	2PK-F83GB-40	贴花 8 GRAPHIC, 8	1	浅紫深蓝色车用 FOR DPBMC
49	2PK-F83GC-10	贴花 9 GRAPHIC, 9	2	浅紫深蓝色车用 FOR DPBMC
50	2PK-F83GE-10	贴花 11 GRAPHIC, 11	1	浅紫深蓝色车用 FOR DPBMC
51	2PK-F83GF-10	贴花 12 GRAPHIC, 12	1	浅紫深蓝色车用 FOR DPBMC
52	2PK-F83GG-10	贴花 13 GRAPHIC, 13	1	浅紫深蓝色车用 FOR DPBMC
53	2PK-F83GH-10	贴花 14 GRAPHIC, 14	1	浅紫深蓝色车用 FOR DPBMC

FIG. 35 发电机

GENERATOR

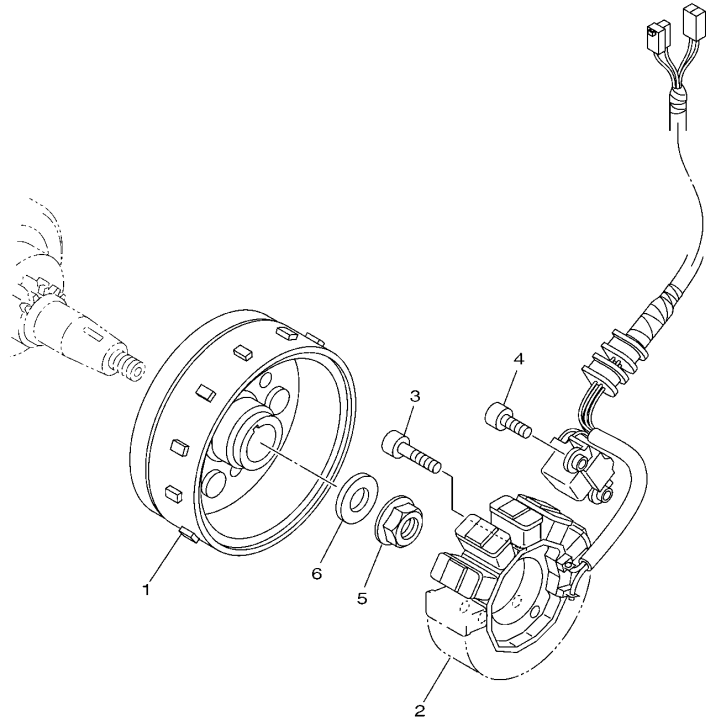

参照 号码	零件号码 PART NO.	零件名称 DESCRIPTION	3BUK			备注 REMARKS
1	2FB-H1450-00	转子组合 ROTOR ASSY	1			
2	2FB-H1410-00	定子组合 STATOR ASSY	1			
3	91312-06025	螺栓 BOLT, HEXAGON SOCKET HEAD	3			
4	91312-06016	螺栓 BOLT	2			
5	95702-12500	螺母 NUT, FLANGE	1			
6	90201-12019	平垫圈 WASHER, PLATE	1			

FWD
2FB1470-N350

FIG. 36 起动机

STARTING MOTOR

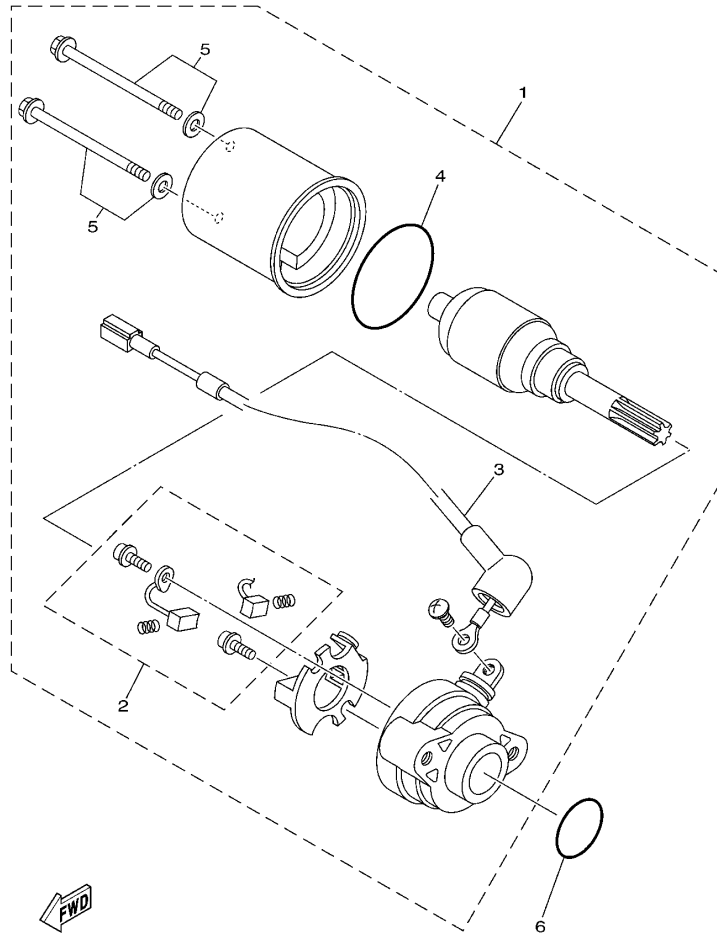

3C11460-F330

参照 号码	零件号码 PART NO.	零件名称 DESCRIPTION	3B0K				备注 REMARKS
1	5D7-H1800-01	起动机组合 STARTING MOTOR ASSY	1				
2	3AY-H1801-00	.碳刷组件 .BRUSH SET	1				
3	5D7-8183G-00	.导线组件 .CORD COMP.	1				
4	1S7-H1861-00	.衬垫 .GASKET	1				
5	3AY-H1828-00	.组合螺钉 .SCREW 2	2				
6	93210-26805	O型环 O-RING	1				

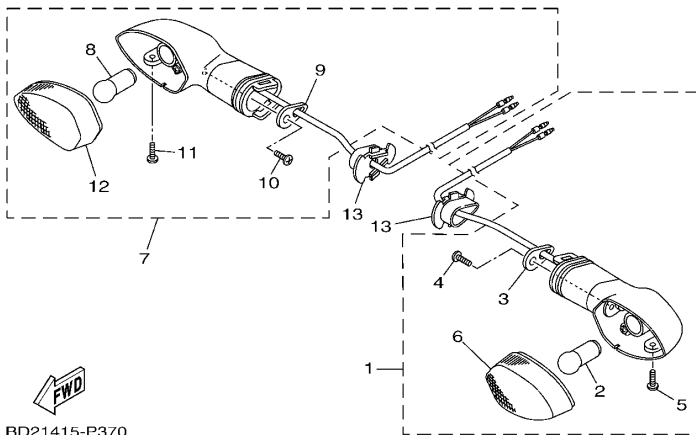
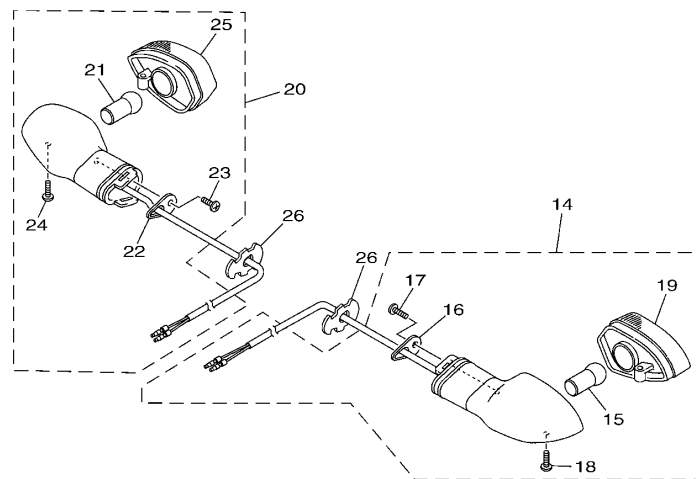

BD21415-P370

FIG. 37 转向灯

FLASHER LIGHT

参照 号码	零件号码 PART NO.	零件名称 DESCRIPTION	3BUK				备注 REMARKS
1	BD2-H3310-00	前转向灯组合 1 FRONT FLASHER LIGHT ASSY 1	1				
2	1KB-83311-00	.转向灯灯泡 (12V-10W) .BULB, FLASHER (12V-10W)	1				UR
	1KB-83311-10	.转向灯灯泡 .BULB, FLASHER (12V-10W)	1				UR
3	3D9-H331L-00	.限位板面板 .PLATE, STOPPER	1				UR
4	3D9-H3358-00	.特制螺钉 .SCREW, SPECIAL	1				
5	3D9-H3333-10	.镜面安装螺钉 .SCREW, LENS FITTING	1				
6	1KB-H333A-00	.透镜组件 1 .LENS COMP 1	1				
7	BD2-H3320-00	前转向灯组合 2 FRONT FLASHER LIGHT ASSY 2	1				
8	1KB-83311-00	.转向灯灯泡 (12V-10W) .BULB, FLASHER (12V-10W)	1				UR
	1KB-83311-10	.转向灯灯泡 .BULB, FLASHER (12V-10W)	1				UR
9	3D9-H331L-00	.限位板面板 .PLATE, STOPPER	1				UR
10	3D9-H3358-00	.特制螺钉 .SCREW, SPECIAL	1				
11	3D9-H3333-10	.镜面安装螺钉 .SCREW, LENS FITTING	1				
12	1KB-H334A-00	.透镜组件 2 .LENS COMP 2	1				
13	3C1-H3318-00	转向灯支承 1 STAY, FLASHER 1	2				
14	BD2-H3330-00	后转向灯组合 1 REAR FLASHER LIGHT ASSY 1	1				
15	1KB-83311-00	.转向灯灯泡 (12V-10W) .BULB, FLASHER (12V-10W)	1				UR
	1KB-83311-10	.转向灯灯泡 .BULB, FLASHER (12V-10W)	1				UR
16	3D9-H331L-00	.限位板面板 .PLATE, STOPPER	1				UR
17	3D9-H3358-00	.特制螺钉 .SCREW, SPECIAL	1				
18	3D9-H3333-10	.镜面安装螺钉 .SCREW, LENS FITTING	1				
19	1KB-8334A-00	.透镜组件 2 .LENS COMP 2	1				
20	BD2-H3340-00	后转向灯组合 2 REAR FLASHER LIGHT ASSY 2	1				
21	1KB-83311-00	.转向灯灯泡 (12V-10W) .BULB, FLASHER (12V-10W)	1				UR
	1KB-83311-10	.转向灯灯泡 .BULB, FLASHER (12V-10W)	1				UR
22	3D9-H331L-00	.限位板面板 .PLATE, STOPPER	1				UR
23	3D9-H3358-00	.特制螺钉 .SCREW, SPECIAL	1				

FIG. 37 转向灯

FLASHER LIGHT

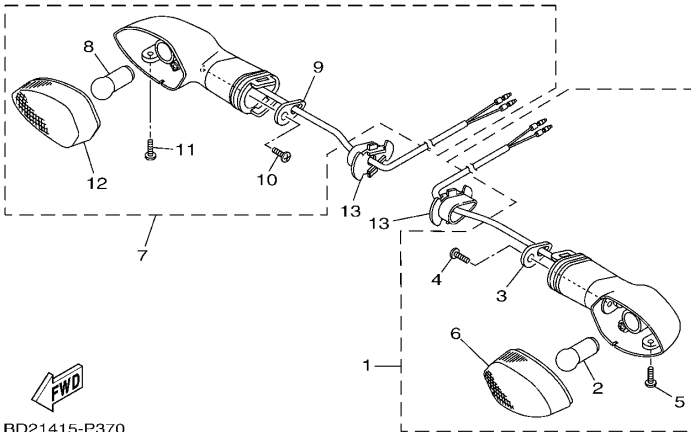
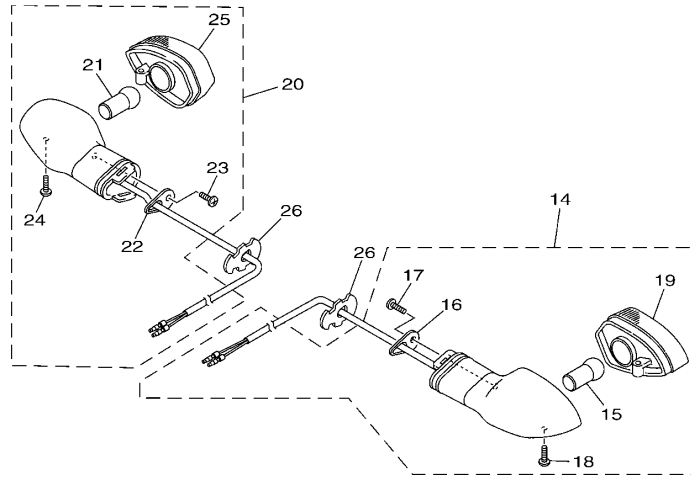

BD21415-P370

参照 号码	零件号码 PART NO.	零件名称 DESCRIPTION	3B0K				备注 REMARKS
24	3D9-H3333-10	. 镜面安装螺钉 .SCREW, LENS FITTING	1				
25	1KB-8333A-00	. 透镜组件 1 .LENS COMP 1	1				
26	2PV-H3318-00	转向灯支承 1 STAY, FLASHER 1	2				

FIG. 38 仪表

METER

参照 号码	零件号码 PART NO.	零件名称 DESCRIPTION	3BUK				备注 REMARKS
1	2PK-H3500-00	仪表组合 METER ASSY	1				
2	90201-05036	平垫圈 WASHER, PLATE	3				
3	97702-50016	自攻螺钉 SCREW, TAPPING	3				
4	90480-14816	橡胶垫 GROMMET	3				
5	90520-07802	面板减震器 DAMPER, PLATE	1				

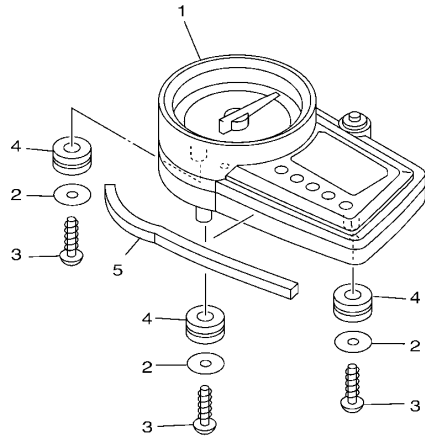
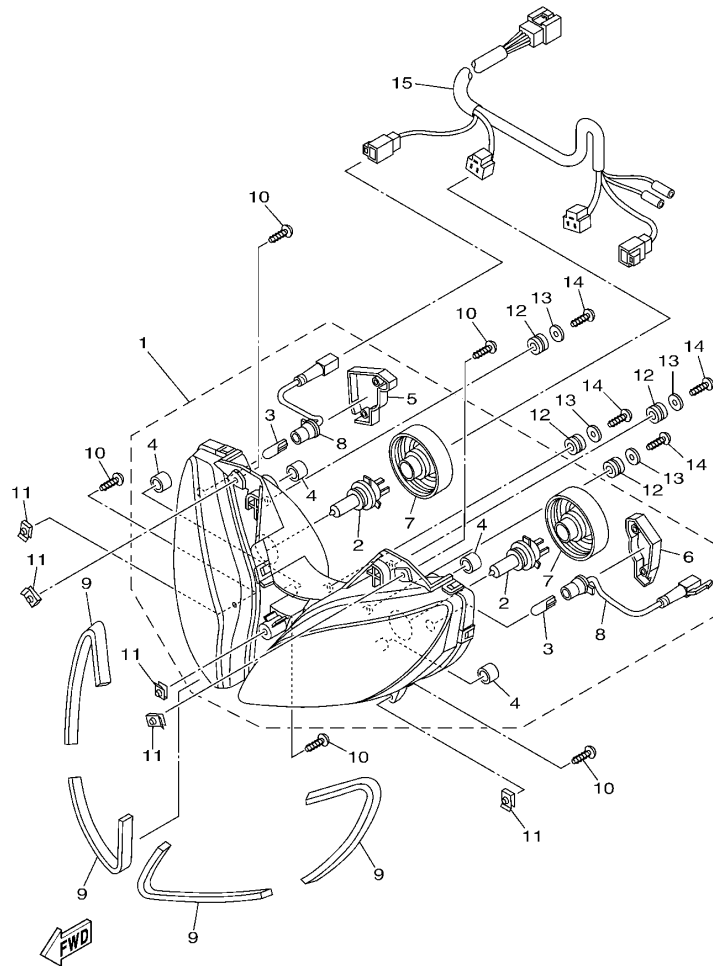

FIG. 39 前大灯

HEADLIGHT



1CK1470-K391

参照 号码	零件号码 PART NO.	零件名称 DESCRIPTION	3BUK				备注 REMARKS
1	54C-H4300-01	前照灯组合 HEADLIGHT ASSY	1				
2	20P-H4314-00	.前照灯灯泡 .BULB (12V-35/35W)	2				
3	20P-H4347-10	.灯泡 .BULB (12V-5W)	2				
4	20P-H4378-00	.盖 .CAP	4				
5	20P-H4544-11	.盖 .COVER	1				
6	20P-H4544-01	.盖 .COVER	1				
7	20P-H4397-00	.灯座盖 .COVER, SOCKET	2				
8	20P-H4312-01	.导线组合 .CORD ASSY	2				
9	2PK-H4345-00	前照灯减震 DAMPER, HEADLIGHT	4				
10	97702-50016	自攻螺钉 SCREW, TAPPING	5				
11	90183-05807	弹性螺母 NUT, SPRING	5				
12	90480-14229	橡胶垫 GROMMET	4				
13	90201-05036	平垫圈 WASHER, PLATE	4				
14	97702-50016	自攻螺钉 SCREW, TAPPING	4				
15	BD7-H4359-00	大灯导线 CORD, HEADLIGHT	1				

FIG. 40 尾灯

TAILLIGHT

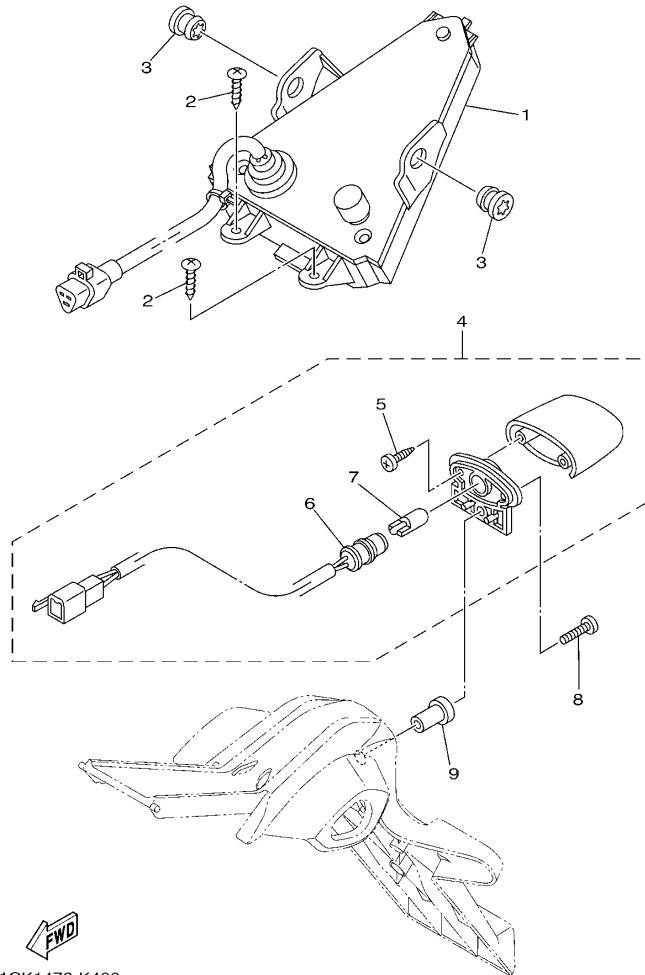

1CK1470-K400

参照 号码	零件号码 PART NO.	零件名称 DESCRIPTION	3BUK		备注 REMARKS
1	1CK-H4710-00	尾灯装置组合 TAILLIGHT UNIT ASSY	1		
2	97702-50014	自攻螺钉 SCREW, TAPPING	2		
3	90480-13818	橡胶垫 GROMMET	2		
4	1CK-H4740-00	牌照灯组合 LICENCE LIGHT ASSY	1		
5	1CK-H4726-00	螺钉 SCREW	2		
6	1CK-H4547-00	牌照灯缆索 CORD, LICENCE LIGHT	1		
7	1CK-H4744-00	灯泡 BULB (12V-5W)	1		
8	98902-04020	十字槽盘头螺钉 SCREW, BIND	1		
9	90179-04003	螺母 NUT	1		

FIG. 41 手柄开关·杆

HANDLE SWITCH & LEVER

参照 号码	零件号码 PART NO.	零件名称 DESCRIPTION	3BUK				备注 REMARKS
1	BD2-H3972-00	手把开关 4 SWITCH, HANDLE 4	1				
2	2PK-H3975-00	手把开关 2 SWITCH, HANDLE 2	1				
3	20P-H2911-00	手柄座 1 HOLDER, LEVER 1	1				
4	20P-H3912-00	手柄 1 LEVER 1	1				
5	20P-H3945-00	杠杆螺钉 BOLT, LEVER	1				
6	20P-H331B-00	弹性螺母 NUT, SPRING	1				
7	20P-H3546-00	螺栓 BOLT	1				
8	20P-H3951-00	钢索调整螺 BOLT, CABLE ADJUSTING	1				
9	20P-H3927-00	调整螺母 NUT, ADJUSTING	1				
10	2PK-H2917-00	开关 SWITCH	1				
11	98707-03020	平头螺钉 SCREW, FLAT HEAD	1				

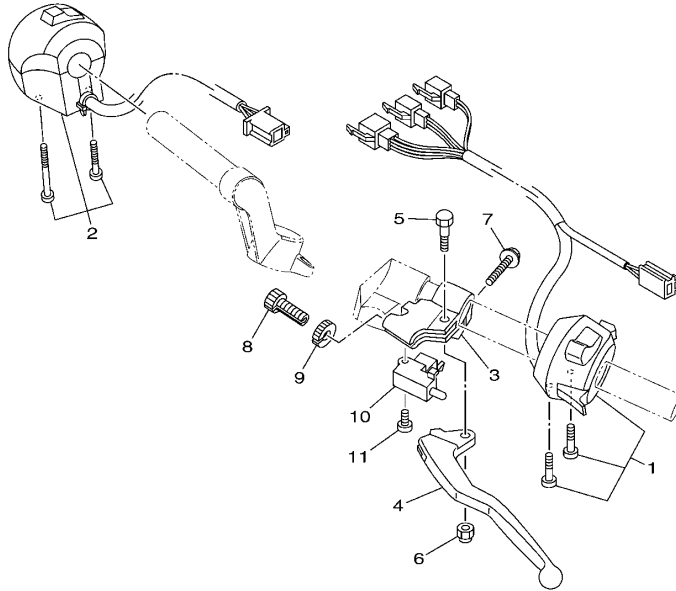

2PB2700-M410

FIG. 42 电气系统 1

ELECTRICAL 1

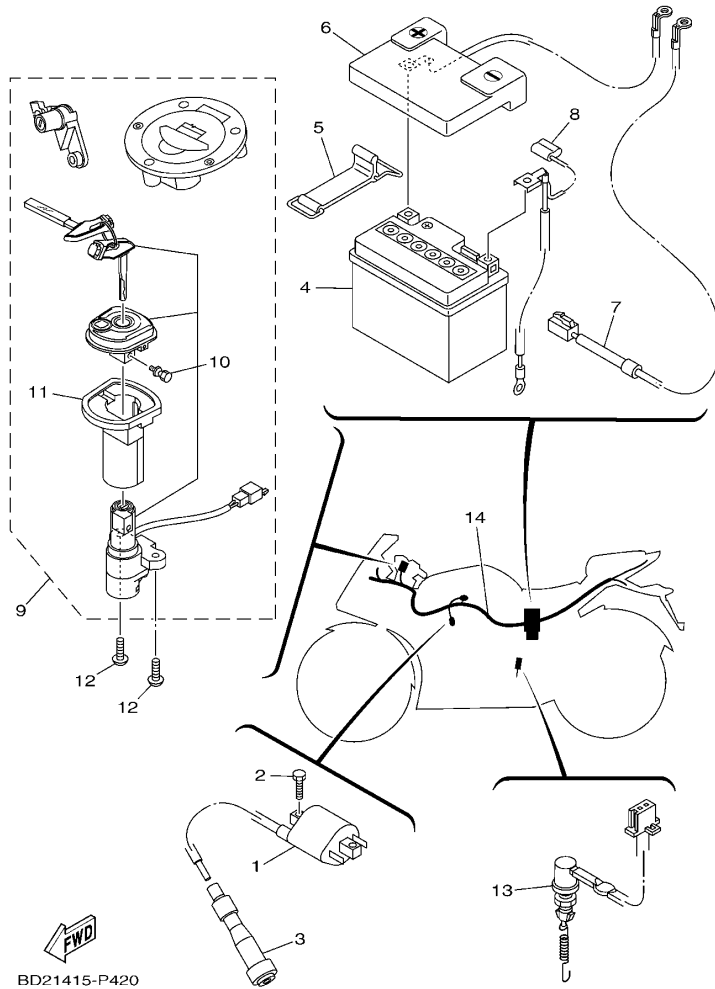

参照 号码	零件号码 PART NO.	零件名称 DESCRIPTION	3BUK				备注 REMARKS
1	3C1-H2310-01	点火线圈组合 IGNITION COIL ASSY	1				
2	97002-06016	螺栓 BOLT, HEXAGON	2				
3	1S7-H2370-00	火花塞帽组合 PLUG CAP ASSY	1				
4	5WY-H2100-10	蓄电池组合 (YTX5L-BS) BATTERY ASSY (YTX5L-BS)	1				
5	3C1-H2131-00	蓄电池带箍 BAND, BATTERY	1				
6	2PK-H2115-00	正极导线 WIRE, PLUS LEAD	1				
7	2PK-H2509-00	副导线 WIRE, SUB LEAD	1				
8	2PK-H2116-00	负极导线 WIRE, MINUS LEAD	1				
9	BD2-XH250-00	主开关方向锁组合 MAIN SW. STRG. LOCK SUB ASSY	1				
10	BD2-H252E-00	主开关盖 .MAIN SWITCH COMP.	1				
11	2PK-H2568-00	主开关盖 .COVER, MAIN SWITCH	1				
12	90149-06843	螺钉 SCREW	2				
13	2PK-H2530-00	制动开关总成 STOP SWITCH ASSY	1				
14	2PK-H2590-01	电缆总成 WIRE HARNESS ASSY	1				

FIG. 43 电气系统 2

ELECTRICAL 2

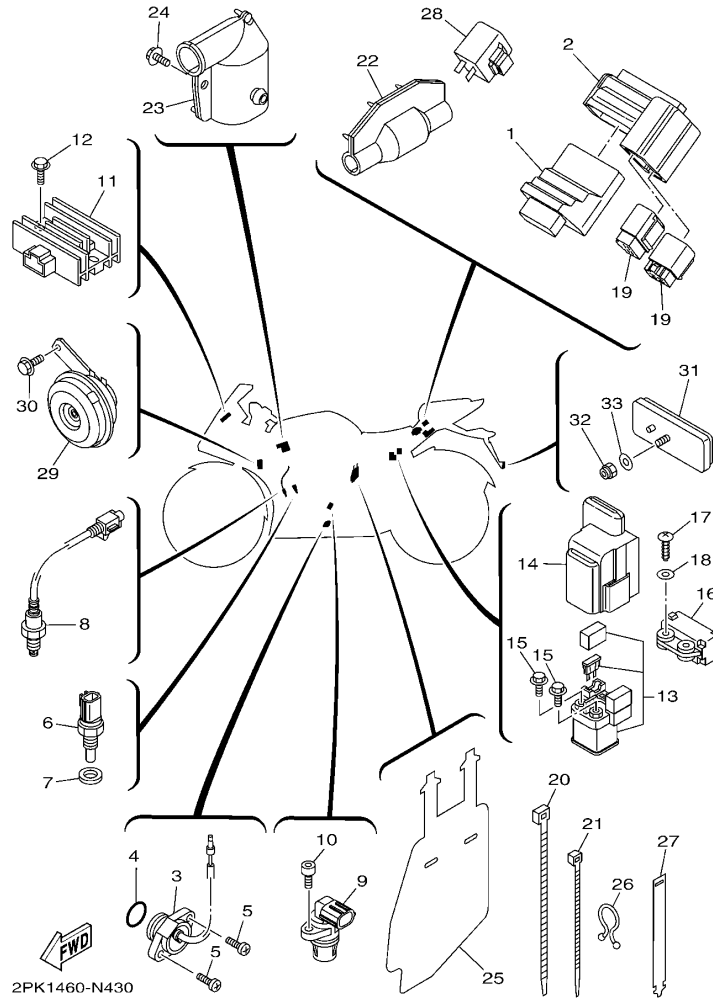

参照 号码	零件号码 PART NO.	零件名称 DESCRIPTION	3BUK				备注 REMARKS
1	2PK-H591A-01	发动机控制装置组合 ENGINE CONTROL UNIT ASSY	1				
2	2PK-H5546-00	带 BAND	1				
3	1PA-H2540-00	空挡开关组合 NEUTRAL SWITCH ASSY	1				
4	93210-21801	O型环 O-RING	1				
5	98502-05016	十字螺钉 SCREW, PAN HEAD	2				
6	54P-H3591-00	温控器组 THERMO UNIT	1				
7	90430-10802	衬垫 GASKET	1				
8	1DY-H592A-01	氧气传感器 SENSOR, OXYGEN	1				
9	1PA-H3755-00	速度传感器 SENSOR, SPEED	1				
10	91312-06014	螺栓 BOLT	1				
11	54B-H1960-00	整流调节器 RECTIFIER & REGULATOR ASSY	1				
12	95807-06020	凸缘螺栓 BOLT, FLANGE	2				
13	2PK-H1940-00	起动继电器组合 STARTER RELAY ASSY	1				
14	2PK-H2155-00	带 BAND	1				
15	95022-06008	凸缘螺栓 BOLT, FLANGE	2				
16	3C1-H2576-00	紧急止动开关组合 SENSOR, LEAN ANGLE	1				
17	97707-40012	自攻螺钉 SCREW, TAPPING	2				
18	90201-04804	平垫圈 WASHER, PLATE	2				
19	45P-H1951-00	继电器 RELAY	2				
20	90464-50800	线夹 CLAMP	3				
21	90464-36800	线夹 CLAMP	7				
22	2PK-H2599-00	连接器盖 COVER, CONNECTER	1				
23	2PK-H246B-00	盖 1 COVER 1	1				
24	90119-06054	带垫螺栓 BOLT, WITH WASHER	1				
25	2PK-H2589-00	电线束保护装 PROTECTOR, WIRE HARNESS	1				
26	90464-20822	线夹 CLAMP	2				
27	2PK-F179E-00	带 BAND	1				

FIG. 43 电气系统 2

ELECTRICAL 2

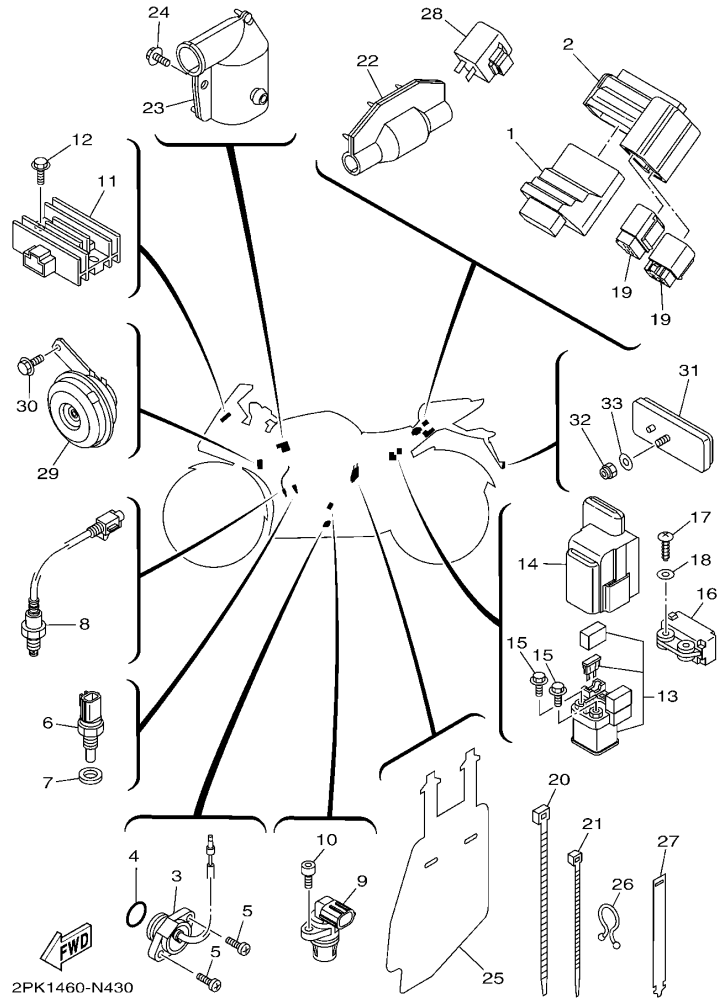

参照 号码	零件号码 PART NO.	零件名称 DESCRIPTION	3B0K				备注 REMARKS
28	1PA-H3350-00	闪烁继电器组合 FLASHER RELAY ASSY	1				
29	2BR-H3371-00	电喇叭 HORN	1				
30	95822-06012	凸缘螺栓 BOLT, FLANGE	1				
31	3C1-H5130-00	后反射镜组合 REAR REFLECTOR ASSY	1				
32	95602-05100	锁紧螺母 NUT, U	1				
33	90201-05043	平垫圈 WASHER, PLATE	1				

零件号码索引
NUMERICAL INDEX

零件号码 PART NO.	参照 号码	零件号码 PART NO.	参照 号码	零件号码 PART NO.	参照 号码	零件号码 PART NO.	参照 号码	零件号码 PART NO.	参照 号码	零件号码 PART NO.	参照 号码
3C1-11531-00	2 - 22	1S7-E1952-02	5 - 9	2PL-E3750-00	8 - 15	21C-E6154-00	13 - 6	2PK-F117K-00	24 - 12	2PK-F217A-00	20 - 10
3C1-11536-00	2 - 15	1S7-E2111-00	3 - 1	5D7-E3761-00	8 - 7	38B-E6193-00	13 - 2	2PK-F117V-00-P2	34 - 20	2PK-F217F-00	20 - 14
3C1-11681-10	2 - 3	38B-E2113-00	3 - 4	1PA-E3767-00	8 - 14	45P-E6321-00	13 - 8	2PK-F117V-00-P3	34 - 20	2PK-F2184-00	20 - 3
5YP-12411-00	6 - 1	1PA-E2117-00	3 - 6	5D7-E3770-00	8 - 6	45P-E6324-00	13 - 10	2PK-F117W-00-P2	34 - 21	2PK-F219X-00	20 - 20
BD2-15435-00	11 - 12	3S0-E2118-00	3 - 5	2FB-E3907-10	23 - 16	45P-E6331-00	13 - 9	2PK-F117W-00-P3	34 - 21	2PK-F2210-00	20 - 27
BD2-21568-00	23 - 24	1PA-E2119-00	3 - 3	54P-E3938-00	8 - 10	45P-E6333-00	13 - 12	3C1-F1338-00	17 - 8	1CK-F2311-00	20 - 17
51Y-23111-10	22 - 12	1S7-E2121-00	3 - 2	2PK-E3971-01	23 - 20	45P-E6337-00	13 - 13	2PK-F144G-00	31 - 36	3C1-F2327-00	17 - 7
	22 - 27	50C-E2126-00	3 - 7	54P-E4137-00	8 - 11	3C1-E6344-00	13 - 17	2PK-F1511-00-1Y	18 - 1	2PK-F3102-00	22 - 1
5VC-23462-00	22 - 32	1S7-E2151-00	3 - 8	54P-E4147-00	8 - 8	3C1-E6345-00	13 - 21	2PK-F1511-00-9X	18 - 1	2PK-F3103-00	22 - 16
36Y-2589H-00	30 - 6	1CK-E2156-00	3 - 14	5CA-E4147-00	8 - 9	45P-E6351-00	13 - 11	2PK-F1569-10	18 - 13	2PK-F3110-00	22 - 6
5BU-27234-00	32 - 16	5YP-E2157-00	4 - 8	20P-E4411-00	8 - 17	45P-E6356-00	13 - 15	2PK-F160E-00	18 - 21		
2C0-27435-00	31 - 14	1FC-E2158-00	3 - 10	20P-E4412-00	8 - 18	1PA-E6357-00	13 - 22	1CK-F1611-00	18 - 14	2JK-F3114-00	22 - 11
	31 - 28		3 - 13	20P-E4419-00	8 - 27	45P-E6358-00	13 - 14	2PK-F1629-00	18 - 17		22 - 26
5D7-8183G-00	36 - 3	1PA-E2159-00	3 - 9	3C1-E441J-00	8 - 28	45P-E6371-00	13 - 7	BD2-F1640-00	18 - 16	5BP-F3118-10	22 - 15
1KB-83311-00	37 - 2		3 - 12	20P-E443E-00	8 - 23	38B-E6380-01	13 - 20	2PB-F1650-00	20 - 21		22 - 30
	37 - 8	1S7-E2161-00	3 - 11	2PK-E443H-00	8 - 36	3C1-E7121-00	14 - 7	BD2-F1685-00	18 - 23	2PK-F3126-00	22 - 2
	37 - 15	3C1-E2170-00	4 - 1	20P-E4450-00	8 - 19	5D7-E7131-00	14 - 5	1CK-F1711-00	19 - 1	2PK-F3136-00	22 - 17
	37 - 21	5MX-E2210-10	4 - 17	3C1-E4452-00	8 - 21	3C1-E7151-00	14 - 2	1PA-F1717-00	18 - 24	2PK-F3141-00	22 - 9
1KB-83311-10	37 - 2	5MX-E2213-01	4 - 18	20P-E4453-01	8 - 20	5D7-E7161-00	14 - 6	2PK-F171E-00-P2	19 - 21		22 - 24
	37 - 8	1PA-E2231-00	4 - 12	20P-E4485-00	8 - 25	3C1-E7211-00	14 - 13	2PK-F171E-00-P3	19 - 21	5BP-F3144-00	22 - 5
	37 - 15	1PA-E2241-00	4 - 13	21C-E4613-00	9 - 12	3C1-E7221-00	14 - 21	2PK-F171X-00-P2	19 - 23		22 - 20
	37 - 21	3C1-E2256-00	4 - 16	2FB-E4703-00	9 - 1	3C1-E7231-00	14 - 19	2PK-F171X-00-P3	19 - 23	5BP-F3145-00	22 - 3
1KB-8333A-00	37 - 25	1PA-E2280-00	4 - 6	1CK-E4718-00	9 - 2	3C1-E7241-00	14 - 18	1CK-F1721-00	19 - 2		22 - 18
1KB-8334A-00	37 - 19	1S7-E2288-00	4 - 7	2FB-E4728-00	9 - 3	2PV-E7251-00	14 - 15	2PK-F1731-00-P0	19 - 16	2JK-F3149-01	22 - 14
4AG-85111-00	18 - 7	1S7-E2405-00	6 - 5	5TP-E4747-00	31 - 52	3C1-E7251-00	14 - 15	2PK-F1731-00-P1	19 - 16		22 - 29
	18 - 10	2PK-E240A-00	6 - 4	1CK-E4799-00	9 - 8	5D7-E7261-00	14 - 20	1LB-F1737-00	19 - 26	22W-F3156-L0	22 - 4
1PA-E1102-00	1 - 1	1S7-E2413-00	6 - 2	2PV-E5113-00	11 - 9	2PV-E7402-00	14 - 12	2PK-F1737-00	19 - 26		22 - 19
1S7-E111F-00	4 - 9	3C1-E2422-00	5 - 1	1PA-E5150-00	10 - 1	5D7-E7411-10	14 - 1	2PK-F173X-00	19 - 30	2BU-F3158-00	22 - 10
1S7-E1133-10	1 - 2	1S7-E2428-00	5 - 3	1S7-E5351-00	7 - 3	1S7-E7456-00	14 - 28	2PK-F173Y-00	19 - 31		22 - 25
1PA-E1166-00	8 - 33	3C1-E2443-00	5 - 13	3C1-E5362-00	11 - 18	3C1-E7471-00	14 - 10	2PK-F1741-00-P0	19 - 17	2PK-F3170-00	22 - 7
3C1-E1181-01	1 - 14	1S7-E2450-01	5 - 7	2PK-E5411-00	11 - 1	38B-E8101-00	16 - 4	2PK-F1741-00-P1	19 - 17		22 - 22
1S7-E1185-02	5 - 4	20P-E2467-01	6 - 15	2PK-E5418-00	11 - 10	2PK-E8110-00	16 - 9	2PK-F1749-00	33 - 8	2JK-F3173-00	22 - 8
1PA-E1191-00	1 - 7	2PK-E246A-00	6 - 14	2PK-E5421-00	11 - 13	5BP-E8112-10	16 - 14	2PK-F174G-40	19 - 28		22 - 23
1S7-E1193-00	1 - 10	3C1-E2481-00	6 - 16	2PK-E5441-00	4 - 19	1EG-E8113-01	16 - 10	2PK-F174G-60	19 - 28	31B-F3181-00	22 - 13
1S7-E1196-00	5 - 5	3C1-E2482-00	6 - 18	2PK-E5451-00	11 - 2	1EG-E8113-10	31 - 33	2PK-F174H-40	19 - 29		22 - 28
1PA-E1311-00	1 - 18	5P0-E2590-00	6 - 8	2PK-E5461-00	11 - 14	2PK-E8115-00	16 - 11	2PK-F174H-60	19 - 29	2PK-F3340-00	22 - 31
1S7-E1351-00	1 - 19	5YP-E2671-00	6 - 7	1PA-E5514-00	12 - 4	21C-E8140-00	16 - 1	2PK-F174J-10	19 - 27	2JK-F3346-00	22 - 34
3C1-E1400-10	2 - 1	5YP-E2675-00	6 - 6	38B-E5521-00	12 - 5	3C1-E8337-00	16 - 3	2PK-F1773-00	33 - 14	1PA-F3411-00	21 - 2
3C1-E1412-10	2 - 2	1PA-E3300-00	7 - 1	1PA-E5524-00	12 - 8	3C1-E8511-00	15 - 4	2PK-F179E-00	43 - 27	1PA-F3412-00	21 - 3
3C1-E1422-10	2 - 6	1PA-E3324-00	7 - 8	5YP-E5580-00	12 - 11	3C1-E8512-00	15 - 5	2PK-F1823-00	19 - 15	5BP-F3416-00	21 - 5
2FB-E1454-00	2 - 21	3C1-E3327-00	7 - 13	5HV-E5583-00	12 - 12	3C1-E8513-00	15 - 6	3C1-F1828-00	19 - 11	1PA-F3418-00	21 - 8
3C1-E1496-00	2 - 16	38B-E3411-00	7 - 4	3C1-E5598-00	4 - 15	1PA-E8531-00	15 - 7	2FC-F1871-00	19 - 8	5TL-F341E-00	21 - 4
3C1-E1549-00	2 - 7	38B-E3440-00	7 - 7	5YP-E5614-00	12 - 13	2PK-E8540-00	15 - 1	3C1-F1875-00	19 - 10	2PK-F3435-00	21 - 9
1PA-E1603-00	2 - 14	2PK-E3447-00	7 - 9	20P-E5666-00	12 - 1	5TP-E8542-00	15 - 2	1CK-F2110-00	20 - 1	20P-F3469-00	29 - 5
3C1-E1631-11	2 - 11	1PA-E3556-00	8 - 2	3C1-E6111-00	13 - 1	2PL-F1110-01	17 - 1	2PK-F2128-00	20 - 4		34 - 19
3C1-E1633-10	2 - 12	2PK-E3557-00	8 - 12	45P-E6135-00	13 - 18	BD2-F113J-00	18 - 8	1PA-F2141-00	20 - 5	5BP-F3873-01	21 - 1
3C1-E1651-11	2 - 5	1PA-E3585-00	8 - 1	3C1-E6144-00	13 - 16	BD2-F113K-00	18 - 11	1CK-F2147-00	20 - 24	5BP-F3875-00	22 - 33
1S7-E1951-00	5 - 8	1PA-E3635-00	8 - 3	2PK-E6150-00	13 - 5	2PK-F117G-00	17 - 9	1CK-F2151-00	20 - 7	2PL-F4100-10-P0	23 - 1

零件号码索引
 NUMERICAL INDEX

零件号码 PART NO.	参照 号码	零件号码 PART NO.	参照 号码	零件号码 PART NO.	参照 号码	零件号码 PART NO.	参照 号码	零件号码 PART NO.	参照 号码	零件号码 PART NO.	参照 号码
2PL-F4100-20-P0	23 - 1	3C1-F5803-50	26 - 5	2PK-F7211-00	31 - 32	2PK-F8399-60	34 - 46	BD2-H3310-00	37 - 1	1CK-H4726-00	40 - 5
3C1-F411F-00	23 - 5	4S3-F5805-00	28 - 9	50C-F7222-00	32 - 4	2PK-F83AN-00	33 - 21	2PV-H3318-00	37 - 26	1CK-H4740-00	40 - 4
2PK-F413B-00	23 - 26	3C1-F5805-10	26 - 12	2PK-F7311-00	31 - 1	2PK-F83AP-00	33 - 22	3C1-H3318-00	37 - 13	1CK-H4744-00	40 - 7
2PK-F413B-10	23 - 26	2FB-F580U-00	26 - 3	2PK-F7411-00	31 - 10	2PK-F83AR-00	33 - 23	20P-H331B-00	41 - 6	3C1-H5130-00	43 - 31
2PK-F4141-00	23 - 25	2PK-F580W-00	28 - 3			2PK-F83AS-00	33 - 24	3D9-H331L-00	37 - 3	2PK-H5546-00	43 - 2
54P-F414G-10	23 - 18	50C-F582A-00	32 - 5	2PK-F741L-00	31 - 48	2PK-F83AT-00	33 - 25		37 - 9	2PK-H591A-01	43 - 1
2FB-F4170-00	23 - 27	1CK-F582U-00	26 - 1	2PK-F742L-00	31 - 49	2PK-F83AU-00	33 - 26		37 - 16	1DY-H592A-01	43 - 8
2FB-F4180-00	23 - 30	1CK-F582W-00	28 - 1	3C1-F7431-01	31 - 42	2PK-F83AV-00	33 - 27		37 - 22	5P0-W0041-10	30 - 3
3C1-F4188-00	23 - 13	3C1-F583T-00	30 - 2	3C1-F7441-01	31 - 43	2PK-F83B7-00	33 - 28	BD2-H3320-00	37 - 7	1PA-W0042-00	32 - 2
3C1-F4191-00	23 - 4	1PA-F583V-00	32 - 1	2PK-F7442-00	31 - 8	2PK-F83GA-20	33 - 18	BD2-H3330-00	37 - 14	4C9-W0048-00	26 - 6
2PK-F4254-20	23 - 2	1PA-F5852-00	32 - 9	2PK-F7443-00	31 - 22	2PK-F83GA-40	34 - 47	3D9-H3333-10	37 - 5	4S3-W0048-00	28 - 6
2PK-F4255-20	23 - 3	3C1-F5852-00	30 - 5	2PK-F7445-00	31 - 19	2PK-F83GB-20	33 - 19		37 - 11	BD2-XH250-00	42 - 9
2PK-F4312-00	23 - 21	20P-F5854-00	32 - 11	2PK-F7446-00	31 - 39	2PK-F83GB-40	34 - 48		37 - 18	90101-08006	27 - 21
2FB-F4313-00	23 - 32	3RW-F5854-00	30 - 4	20P-F7451-00	31 - 9	2PK-F83GC-10	34 - 49		37 - 24	90105-06169	23 - 8
2FB-F4314-00	23 - 33	3C1-F5855-00	30 - 8	20P-F7461-00	31 - 23	2PK-F83GE-10	34 - 50	1KB-H333A-00	37 - 6	90105-08850	1 - 11
2FB-F4315-00	23 - 34	1PA-F585B-00	32 - 10	2PK-F8100-00	17 - 10	2PK-F83GF-10	34 - 51	BD2-H3340-00	37 - 20	90105-10006	21 - 11
1PA-F4491-00	23 - 17	50C-F5866-00	32 - 6	2PK-F8284-00	17 - 5	2PK-F83GG-10	34 - 52	1KB-H334A-00	37 - 12	90105-10855	17 - 2
2PK-F4710-00	24 - 1	3RW-F5867-00	30 - 7	54C-F831U-00	33 - 10	2PK-F83GH-10	34 - 53	1PA-H3350-00	43 - 28	90105-10886	17 - 3
2PK-F4711-00	24 - 2	BD2-F5872-00	30 - 1	2PK-F8328-20	33 - 20	2PK-F8483-00	34 - 15		37 - 4	90105-10887	20 - 13
3C1-F4741-00	24 - 3	2PK-F5873-00	32 - 22	20P-F832U-01	33 - 11	2PK-F8484-00	34 - 16		37 - 10	90105-10888	31 - 3
5BP-F4741-00	24 - 7	2PK-F5876-00	30 - 19	2PK-F8356-00	34 - 10	2FB-H1410-00	35 - 2		37 - 17	90109-06212	19 - 9
2PK-F4750-00	24 - 5	1PA-F5886-00	30 - 17	2PK-F835G-00-P2	34 - 6	2FB-H1450-00	35 - 1		37 - 23	90109-06220	18 - 15
2PK-F4751-00	24 - 6	1PA-F5894-00	32 - 8	2PK-F835G-00-P3	34 - 6	5D7-H1800-01	36 - 1	2BR-H3371-00	43 - 29	90109-06279	16 - 2
45P-F4763-00	24 - 8	1CK-F5895-00	32 - 14	2PK-F835U-00-P1	34 - 31	3AY-H1801-00	36 - 2	2PK-H3500-00	38 - 1	90109-06577	30 - 10
5BP-F4780-00	24 - 9	50C-F589A-00	32 - 15	2PK-F835U-00-P3	34 - 31	3AY-H1828-00	36 - 5	20P-H3546-00	41 - 7	90109-08087	28 - 2
2PK-F478E-00	24 - 11	3SP-F5914-51	28 - 8	2PK-F835V-00-P1	34 - 32	1S7-H1861-00	36 - 4	54P-H3591-00	43 - 6	90110-05806	23 - 14
2FB-F483H-00	23 - 37	5YP-F5917-00	26 - 8	2PK-F835V-00-P3	34 - 32	2PK-H1940-00	43 - 13	1PA-H3755-00	43 - 9	90110-06215	23 - 11
1CK-F510C-00	25 - 2	4S3-F5919-00	28 - 7	2PK-F836M-00-5X	33 - 12	45P-H1951-00	43 - 19	20P-H3912-00	41 - 4	90110-06287	23 - 9
2PK-F5168-01-33	25 - 1	5P0-F5919-00	26 - 10	2PK-F836M-00-8X	33 - 12	54B-H1960-00	43 - 11	38B-H3922-00	30 - 9	90110-08199	31 - 18
2PK-F5168-01-P0	25 - 1	5YP-F5924-00	26 - 11	20P-F836R-00	34 - 2	5WY-H2100-10	42 - 4	20P-H3927-00	41 - 9		31 - 38
2PK-F5181-00	25 - 9	5YP-F5925-01	26 - 9	2PK-F837L-00	34 - 37	2PK-H2115-00	42 - 6	3AY-H3936-00	30 - 20	90110-10012	31 - 16
2PK-F5183-00	25 - 7	5YP-F5937-00	26 - 7	2PK-F837M-00	34 - 38	2PK-H2116-00	42 - 8	20P-H3945-00	41 - 5		31 - 30
1CK-F5186-00	25 - 8	5YP-F5939-00	26 - 13	1CK-F837V-00	34 - 22	3C1-H2131-00	42 - 5	20P-H3951-00	41 - 8	90111-05002	34 - 39
1PA-F530S-00	27 - 2	2PK-F6121-00	29 - 1	2PK-F8381-00	34 - 1	2PK-H2155-00	43 - 14	BD2-H3972-00	41 - 1	90111-05003	19 - 7
1PA-F5338-11-33	27 - 1	2PK-F6122-00	29 - 2	2PK-F8385-00-P0	33 - 2	3C1-H2310-01	42 - 1	2PK-H3975-00	41 - 2		33 - 16
1PA-F5338-11-P0	27 - 1	1S7-F622F-00	29 - 11	2PK-F8385-00-P1	33 - 2	1S7-H2370-00	42 - 3	1CK-H3980-00	30 - 12		34 - 30
2PK-F5364-00	27 - 4	1S7-F622H-00	29 - 10	2PK-F8391-40	34 - 41	2PK-H246B-00	43 - 23	54C-H4300-01	39 - 1		34 - 35
3C1-F5366-00-33	27 - 6	1CK-F6240-00	29 - 6	2PK-F8391-70	34 - 41	2PK-H2509-00	42 - 7	20P-H4312-01	39 - 8	90111-06117	33 - 4
3C1-F5366-00-P0	27 - 6	20P-F6241-00	29 - 7	2PK-F8392-40	34 - 42	BD2-H252E-00	42 - 10	20P-H4314-00	39 - 2		34 - 24
1PA-F5377-00	27 - 9	2PK-F6246-00	29 - 8	2PK-F8392-70	34 - 42	2PK-H2530-00	42 - 13	2PK-H4345-00	39 - 9	90111-06137	18 - 4
2PK-F5381-00	27 - 15	1S7-F6257-00	29 - 9	2PK-F8393-20	34 - 43	1PA-H2540-00	43 - 3	20P-H4347-10	39 - 3	90111-06139	20 - 22
1PA-F5383-00	27 - 17	2PB-F6280-01	34 - 13	2PK-F8393-40	34 - 43	2PK-H2568-00	42 - 11	BD7-H4359-00	39 - 15	90111-06826	9 - 7
1CK-F5386-00	27 - 16	2PB-F6290-01	34 - 14	2PK-F8394-20	34 - 44	3C1-H2576-00	43 - 16	20P-H4378-00	39 - 4	90111-08815	26 - 2
1CK-F5388-00	27 - 20	2PK-F6311-00	29 - 13	2PK-F8395-00-P0	33 - 3	2PK-H2589-00	43 - 25	20P-H4397-00	39 - 7	90111-08836	34 - 11
2PK-F5447-00	27 - 10	2PK-F6312-00	29 - 14	2PK-F8395-00-P1	33 - 3	2PK-H2590-01	42 - 14	20P-H4544-01	39 - 6	90116-08826	27 - 11
3C1-F5802-00	26 - 4	2PK-F6315-00	29 - 15	2PK-F8398-40	34 - 45	2PK-H2599-00	43 - 22	20P-H4544-11	39 - 5	90119-06054	43 - 24
4S3-F5802-00	28 - 4	2PK-F6335-00	29 - 17	2PK-F8398-60	34 - 45	20P-H2911-00	41 - 3	1CK-H4547-00	40 - 6	90119-06137	32 - 21
3GD-F5803-00	28 - 5	2PK-F6372-00	29 - 18	2PK-F8399-40	34 - 46	2PK-H2917-00	41 - 10	1CK-H4710-00	40 - 1	90119-06209	8 - 32

零件号码索引
NUMERICAL INDEX

零件号码 PART NO.	参照 号码	零件号码 PART NO.	参照 号码	零件号码 PART NO.	参照 号码	零件号码 PART NO.	参照 号码	零件号码 PART NO.	参照 号码	零件号码 PART NO.	参照 号码
90119-068B9	18 - 6	90202-05180	33 - 17	90401-10812	32 - 23	90480-14816	38 - 4	92902-06200	16 - 12	93315-317Y1	20 - 11
90149-06829	4 - 14		34 - 29	90430-06014	1 - 5	90480-15363	6 - 9	92902-06600	31 - 21	93317-218Y1	20 - 2
90149-06843	42 - 12		34 - 36		1 - 9	90480-15483	23 - 7		31 - 41	93410-20038	14 - 4
90149-10805	26 - 14	90202-26142	21 - 7		1 - 21	90480-17801	18 - 5	92902-10600	31 - 5	93410-22039	14 - 17
90150-05024	34 - 3	90208-20003	13 - 27	90430-10802	43 - 7	90480-18549	23 - 10	92990-06200	9 - 9	93450-16115	2 - 13
90159-06817	19 - 3	90209-10020	21 - 12	90445-08831	19 - 12	90480-25482	18 - 22	93101-10843	11 - 20	93501-04830	31 - 45
	19 - 18	90209-17285	14 - 3	90445-08832	19 - 13	90501-030A0	12 - 14	93102-12862	13 - 25	93505-16844	13 - 23
	19 - 22	90209-18208	14 - 16	90445-10832	23 - 31	90501-06022	15 - 3	93102-12891	16 - 8	93604-08800	2 - 20
90163-05803	8 - 22	90214-10800	2 - 18	90445-12804	6 - 20	90501-06800	15 - 8	93102-20892	14 - 26	93605-06800	4 - 5
90170-10012	2 - 28	90215-10284	2 - 27	90445-16807	31 - 35	90501-12743	31 - 44	93103-10801	5 - 2	93608-30839	16 - 7
90179-04003	40 - 9	90240-08005	32 - 17	90445-21848	31 - 7	90501-16800	2 - 19	93106-17801	20 - 16	93822-15811	14 - 27
90179-05849	34 - 4	90240-08144	31 - 12	90450-27805	6 - 17	90501-18576	7 - 5	93106-22808	25 - 3	93900-00828	25 - 6
90179-10805	17 - 4		31 - 26		6 - 19	90506-20193	31 - 34		27 - 5		27 - 14
	20 - 15		31 - 46	90450-39805	8 - 35	90506-28800	31 - 2	93106-26815	27 - 8	94109-17807	25 - 5
90179-12802	13 - 4	90249-02002	31 - 15	90450-48803	8 - 16	90508-183B9	31 - 11	93210-09806	4 - 3	94113-17809	27 - 13
90179-14001	13 - 19		31 - 29	90464-17003	32 - 25	90508-184B0	31 - 25	93210-148F8	11 - 6	94568-F9096	4 - 11
90179-25810	21 - 6	90269-06812	19 - 5	90464-20021	34 - 8	90508-32837	16 - 5	93210-15620	32 - 7	94700-00318	1 - 13
90183-05067	34 - 23		19 - 19	90464-20822	43 - 26	90520-02810	34 - 5	93210-19809	5 - 16	95022-06008	43 - 15
90183-05076	24 - 15	90280-03017	2 - 10	90464-24230	29 - 19	90520-07802	38 - 5	93210-198F9	11 - 19	95022-06010	1 - 4
90183-050A7	19 - 6	90282-05031	2 - 26	90464-25160	23 - 22	90520-08801	19 - 24	93210-21801	43 - 4		1 - 20
	33 - 9	90338-09802	30 - 13	90464-36800	43 - 21	91312-05010	23 - 15	93210-26805	36 - 6		4 - 10
	34 - 7	90338-16008	8 - 29	90464-50800	43 - 20		23 - 19	93210-32807	8 - 4		14 - 29
	34 - 28	90338-30802	12 - 3	90464-54086	33 - 1	91312-06014	43 - 10	93210-328G3	11 - 8	95022-06012	5 - 12
90183-05807	19 - 20	90340-12813	1 - 3		34 - 9	91312-06016	35 - 4	93210-34802	7 - 6		7 - 14
	34 - 34	90340-14824	11 - 5	90467-08003	19 - 14	91312-06020	12 - 15	93210-54805	7 - 12	95022-06016	11 - 11
	39 - 11	90340-32823	11 - 7	90467-09006	23 - 23	91312-06025	35 - 3	93210-84801	5 - 6	95022-06020	1 - 8
	9 - 4	90387-05824	18 - 25		23 - 35	91312-06100	1 - 17	93306-000Y3	5 - 10		4 - 20
90183-06822	8 - 31	90387-06023	9 - 6	90467-10008	23 - 36	91317-06020	29 - 4	93306-001X6	4 - 4		6 - 3
90201-04804	43 - 18	90387-06048	23 - 29	90467-10805	6 - 21	91317-06025	34 - 17	93306-003Y7	14 - 24		7 - 10
90201-05036	38 - 2	90387-06144	6 - 12	90467-12085	32 - 13	91317-06030	29 - 12	93306-003YV	14 - 24		8 - 5
90201-05036	39 - 13	90387-067V1	18 - 2	90467-12800	8 - 24	91317-08025	29 - 3	93306-004XV	27 - 7	95022-06025	5 - 11
90201-05043	43 - 33	90387-06890	23 - 12	90467-13800	8 - 34	9131L-08030	21 - 10	93306-054YM	14 - 8		5 - 14
90201-06880	6 - 11	90387-068B2	23 - 6	90467-13802	8 - 37	91380-06016	9 - 10	93306-203XK	2 - 25	95022-06040	10 - 6
90201-08066	32 - 18	90387-068C2	33 - 6	90467-20050	8 - 26	91401-20012	16 - 13	93306-204YS	14 - 25		11 - 4
90201-08609	1 - 12		34 - 18	90467-23802	8 - 30		32 - 19	93306-252X7	25 - 4		11 - 16
90201-08612	9 - 15		34 - 26	90480-01558	19 - 4	91401-25015	31 - 13		27 - 3	95022-06045	10 - 4
90201-10066	31 - 17	90387-068C4	34 - 40		34 - 12		31 - 27	93306-252XU	2 - 24	95022-06050	5 - 15
	31 - 31	90387-068G0	18 - 19		34 - 27		31 - 47	93306-252Y9	2 - 24		11 - 17
	30 - 16		20 - 18	90480-01559	33 - 15	91810-14809	1 - 15	93306-252YL	14 - 9	95022-06055	10 - 3
90201-10118	32 - 24	90387-068H0	20 - 23	90480-01803	6 - 13		1 - 16	93306-253X6	2 - 25	95022-06070	10 - 5
	12 - 6	90387-07819	20 - 8	90480-01811	33 - 7		10 - 2	93306-305X7	2 - 9	95022-06080	7 - 11
90201-12019	13 - 3		20 - 26	90480-10805	9 - 11		11 - 3	93306-305XJ	2 - 8	95022-06090	11 - 21
	35 - 6	90387-08813	31 - 51	90480-12581	9 - 5		11 - 15	93306-305XK	2 - 9	95027-06014	30 - 18
90201-15030	27 - 19	90387-10003	31 - 4	90480-12805	18 - 3	92012-06010	31 - 37	93306-305YF	2 - 8	95027-06025	30 - 14
90201-15821	2 - 17	90387-10814	20 - 12	90480-13818	40 - 3	92012-06020	31 - 20	93306-906Y4	4 - 2	95301-08700	32 - 3
90201-173F4	14 - 23	90387-15810	2 - 23	90480-14003	33 - 5		31 - 40	93310-325X3	12 - 9	95602-05100	43 - 32
90201-20814	14 - 22	90387-17804	14 - 14		34 - 25	92012-08012	24 - 4	93310-528YD	2 - 4	95602-06100	30 - 11
90201-25290	12 - 10	90401-10812	30 - 15	90480-14229	39 - 12	92012-08020	32 - 20	93315-112Y9	13 - 24	95602-06200	18 - 20

零件号码索引
NUMERICAL INDEX

零件号码 PART NO.	参照 号码	零件号码 PART NO.	参照 号码	零件号码 PART NO.	参照 号码	零件号码 PART NO.	参照 号码	零件号码 PART NO.	参照 号码	零件号码 PART NO.	参照 号码
95602-08200	27 - 12	99009-20500	13 - 26								
95602-12200	20 - 6	9X568-E5131	27 - 23								
95602-14200	25 - 10										
	27 - 18										
95607-05200	18 - 26										
95607-06100	18 - 9										
	18 - 12										
95612-08640	1 - 6										
95612-10100	31 - 6										
95702-08500	9 - 13										
	27 - 22										
95702-12500	35 - 5										
95707-06500	24 - 10										
95807-06020	43 - 12										
95812-06030	8 - 13										
95812-08012	31 - 50										
95812-08016	9 - 14										
95812-08040	9 - 16										
95817-08016	17 - 6										
95822-06012	43 - 30										
95822-06025	6 - 10										
95827-06014	20 - 9										
	20 - 19										
	20 - 25										
97002-06016	42 - 2										
97012-06014	23 - 28										
97012-06020	16 - 15										
97702-50014	40 - 2										
97702-50016	18 - 18										
	38 - 3										
97702-50016	39 - 10										
	39 - 14										
97707-40012	43 - 17										
97707-50012	19 - 25										
	33 - 13										
	34 - 33										
98502-05012	24 - 14										
98502-05016	43 - 5										
98502-05025	7 - 2										
98507-05012	29 - 16										
98507-05020	24 - 13										
98512-06012	14 - 11										
98707-03020	41 - 11										
98707-04045	32 - 12										
98902-04020	40 - 8										
99001-10600	16 - 6										
99009-10400	12 - 7										
99009-17400	12 - 2										

雅马哈纯正用品大集结



① 纯色头盔(全盔)

- BL
- RD
- BK



④ 纯色头盔(半盔)

- BL
- RD
- BK



② 锋利头盔(全盔)

- BL
- RD
- BK
- WH



⑤ 锋利头盔(半盔)

- BL
- RD
- BK
- WH



③ 鹰眼头盔(全盔)

- BL
- RD
- BK



⑥ 飞行盔(半盔)

- BL
- BR
- BK
- WH

编号①: Q01-00001-尺寸代码-颜色代码

编号②: Q01-00003-尺寸代码-颜色代码

编号③: Q01-NS001-尺寸代码-颜色代码

编号④: Q01-00002-尺寸代码-颜色代码

编号⑤: Q01-00004-尺寸代码-颜色代码

编号⑥: Q01-00006-尺寸代码-颜色代码

尺寸	M	L	XL	XXL
尺寸代码	0M	0L	0X	2X



YAMAHA尾箱

编号: Q41-20000-33-BK

YAMAHA尾箱靠背

编号: Q41-20000-33-CC

雅马哈纯正机油大集结



纯正机油

品质保证! 动力之源!

请经销YAMALUBE纯正
机油!



90793-AC427-T1
90793-AC427-G1
SAE 10W-40 (0.8L)
弯梁车专用



90793-AC432-00
90793-AC432-T1
SAE 10W-30 (1L)
通用机油



90793-AC404
SAE 80W-90
齿轮油
踏板车专用



90793-AC423-T2
90793-AC423-G2
SAE 20W-40 (1L)
通用机油



90793-AC421-T1
90793-AC421-G1
SAE 10W-40 (1L)
高等级通用



90793-AC426-T1
SAE 5W-30 (1L)
冬季专用/通用



90793-AC434-00
SAE 10W-30 (0.8L)
弯梁车专用



90793-AC408
SAE 85W-140
齿轮油
踏板车专用



90793-AC423-P1
SAE 20W-40 (1L)
通用机油



90793-32155
SAE 10W-40 (1L) MA2
SL 级别
全合成机油 (日本制造)

友情提示: 磨合期后, 建议每1500KM更换一次机油(可根据实际使用状况减少里程数)。并清洗机油滤网。