

翻印必究

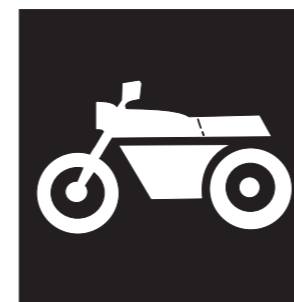

# 零件目录

XC100E(4S05/4S06)



上海雅马哈建设摩托车销售有限公司

**XC100E (4S05)** P.R. OF CHINA

**XC100E (4S06)** P.R. OF CHINA

第一版 2010年11月



1H4S0-415MA

4S0-F8198-1H-MA





4S05 (手制动/鼓刹)

代号	颜色
0376	深鸡尾红色2



代号	颜色
0627	特暗蓝4



代号	颜色
0903	金属黑色



代号	颜色
0390	浅蓝鸡尾白色1



4S06 (手制动/碟刹)

代号	颜色
0791	银3



代号	颜色
00UG	棕色



代号	颜色
0903	金属黑色



代号	颜色
0390	浅蓝鸡尾白色1





## 前言

本零件目录记载着封面页所示型号所使用的零件。当您订购更换零件时，请参阅本零件目录并正确指示零件号码和零件名称。

1. 零件目录发行后有变更或附加零件时，将会以雅马哈零件信息通知大家。  
建议您应按照雅马哈零件信息修改本零件目录。

2. 省略记号

本文中记载的省略记号的意思如下。

“UR” 需要指定的零件号码。

“UN” 需要数。

“AP” 替代零件

“LM” 当地制造（必需于当地订购的零件）

“F#” 框号（适用的机器号）

“O/S” 超过尺寸

3. 组件中部件的数量

- 组件的销售零件，如下所示，在零件名称的前面加上（.）的记号来表示。
- 每个部件右侧的数字表示各组件单体内该部件的数量。

零件号码	零件名称	数量	备注
2F5 - 83310 - 60	前闪光灯组合	2	
115 - 83311 - 60	. 灯泡 (6V - 18W)	1	

4. 适用的图形颜色表示在“备注”中，如下所示。

零件号码	零件名称	数量	备注
2N4 - 24110 - 00 - X5	燃油箱组件	2	MXR
3J1 - 24240 - 10	. 燃油箱图形	1	适用于 MXR

5. 请注意插图只用于找寻零件号码时参照，并不适用于组装。组装时，请使用适用的维修手册。

6. 在参照号码前的星号（\*）表示其为在第一版后更改的项目。



## 前言

### 7. 适用的系列号码

框架系列号码

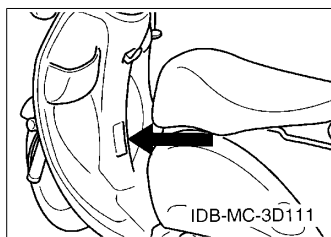

发动机系列号码

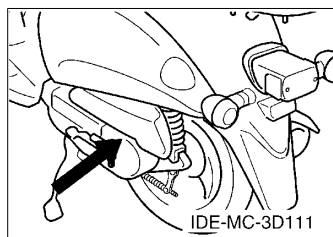

### 8. 适用的颜色记号 (\*标志表示型号颜色。)

省略记号	颜色名称 (英文)	颜色名称	颜色记号
BWC1 (*)	BLUISH WHITE COCKTAIL 1	浅蓝鸡尾白色 1	0390
DGM1	DARK GRAY METALLIC 1	黑灰	00C1
DRC2 (*)	DEEP RED COCKTAIL 2	深鸡尾红色 2	0376
IPB (*)	IMPERIAL BROWN	棕色	00UG
S3 (*)	SILVER 3	银 3	0791
SL	SILVER	银色	0035
SMX (*)	BLACK METALLIC X	金属黑色	0903
VDBC4 (*)	VERY DARK BLUE COCKTAIL 4	特暗蓝 4	0627

### 9. 适用的初始系列号码

框架系列号码

系列号码	数量栏名称	型号记号

发动机系列号码

系列号码	数量栏名称	型号记号

## 型号信息

### 10. 颜色信息

型号代码	颜色类型代码	颜色记号	颜色名称 (英文)	颜色名称	省略记号
4S05	A	0376	DEEP RED COCKTAIL 2	深鸡尾红色 2	DRC2
	B	0627	VERY DARK BLUE COCKTAIL 4	特暗蓝 4	VDBC4
	C	0903	BLACK METALLIC X	金属黑色	SMX
	D	0390	BLUIISH WHITE COCKTAIL 1	浅蓝鸡尾白色 1	BWC1
4S06	A	0791	SILVER 3	银 3	S3
	B	00UG	IMPERIAL BROWN	棕色	IPB
	C	0903	BLACK METALLIC X	金属黑色	SMX
	D	0390	BLUIISH WHITE COCKTAIL 1	浅蓝鸡尾白色 1	BWC1



# 目录

## 发动机

气缸头.....	1
曲柄·活塞.....	3
凸轮轴·链条.....	4
空气罩&风扇.....	5
油泵.....	6
进气门.....	7
化油器.....	8
排气装置.....	9
曲轴箱.....	11
起动机.....	13
离合器.....	14
传动.....	16

## 底盘

车架.....	17
挡泥板.....	18
侧盖.....	20
后臂·悬挂.....	23
前叉(鼓刹).....	24
前叉(碟刹).....	26
油箱.....	28
座位.....	30
前轮(鼓刹).....	31
前轮(碟刹).....	33
前制动器卡钳.....	34
后轮.....	35
操纵手柄 钢索(鼓刹).....	36
操纵手柄 钢索(碟刹).....	37
前主缸.....	38
搁脚·支架.....	39
护腿.....	40
导流罩 1.....	41
发电机.....	42
起动机.....	43
转向灯.....	44
仪表.....	45
前大灯.....	46
尾灯.....	47
手柄开关(鼓刹).....	48

手柄开关(碟刹).....	49
电气系统 1.....	50
电气系统 2.....	51

## 索引

零件号码索引.....	52
-------------	----

# CONTENTS

## ENGINE

CYLINDER HEAD.....	1
CRANKSHAFT & PISTON.....	3
CAMSHAFT & CHAIN.....	4
AIR SHROUD & FAN.....	5
OIL PUMP.....	6
INTAKE.....	7
CARBURETOR.....	8
EXHAUST.....	9
CRANKCASE.....	11
STARTER.....	13
CLUTCH.....	14
TRANSMISSION.....	16

## CHASSIS

FRAME.....	17
FENDER.....	18
SIDE COVER.....	20
REAR ARM & SUSPENSION.....	23
FRONT FORK FOR DRUM BRAKE.....	24
FRONT FORK FOR DISK BRAKE.....	26
FUEL TANK.....	28
SEAT.....	30
FRONT WHEEL FOR DRUM BRAKE.....	31
FRONT WHEEL FOR DISK BRAKE.....	33
FRONT BRAKE CALIPER.....	34
REAR WHEEL.....	35
STEERING CABLE FOR DRUM BRAKE.....	36
STEERING CABLE FOR DISK BRAKE.....	37
FRONT MASTER CYLINDER.....	38
STAND & FOOTREST.....	39
LEG SHIELD.....	40
COWLING 1.....	41
GENERATOR.....	42
STARTING MOTOR.....	43
FLASHER LIGHT.....	44
METER.....	45
HEADLIGHT.....	46
TAILLIGHT.....	47
SWITCH & LEVER FOR DRUM BRAKE.....	48

SWITCH & LEVER FOR DISK BRAKE.....	49
ELECTRICAL 1.....	50
ELECTRICAL 2.....	51

## INDEX

NUMERICAL INDEX.....	52
----------------------	----

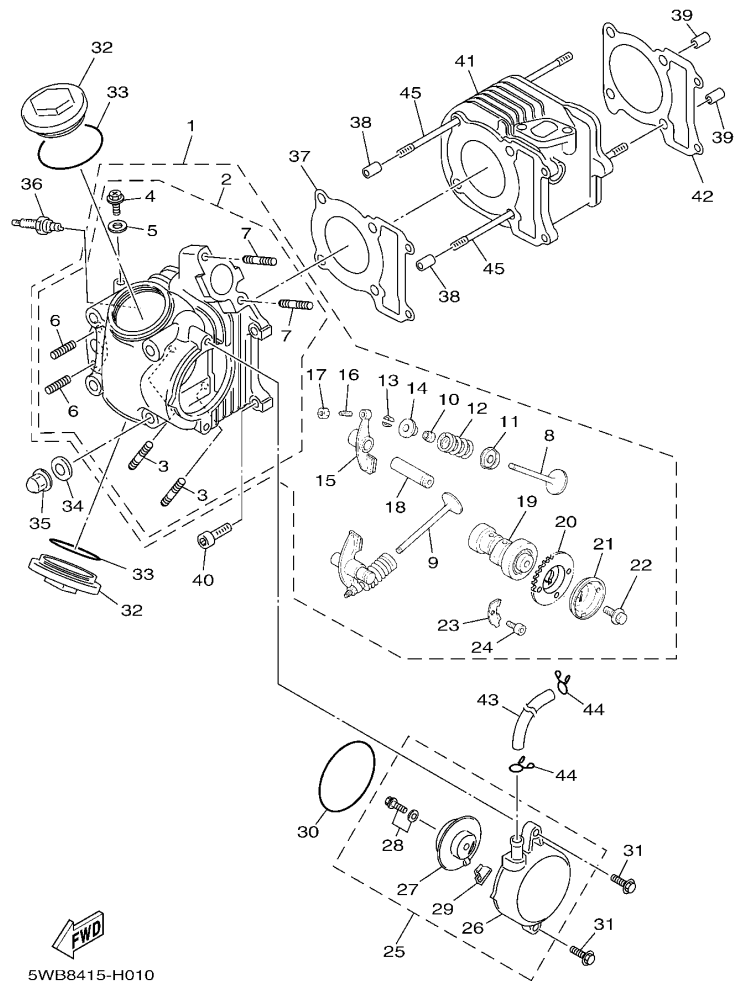

5WB8415-H010

FIG. 1 气缸头

CYLINDER HEAD

参照 号码	零件号码 PART NO.	零件名称 DESCRIPTION	4S05	4S06	备注 REMARKS
1	5WB-XE110-20	气缸头总成 CYLINDER HEAD ASSY	1	1	
2	5WB-E1102-20	. 气缸头总成 1 . CYLINDER HEAD ASSY	1	1	
3	5WB-E4651-00	. 螺栓 . BOLT	2	2	
4	90153-06802	. 六角头螺钉 . SCREW, HEXAGON	1	1	
5	90430-06800	. 衬垫 . GASKET	1	1	
6	90113-06008	. 离合杆螺栓 . BOLT, SET	2	2	
7	90116-06805	. 双头螺栓 . BOLT, STUD	2	2	
8	5WB-E2111-00	. 进气门 . VALVE, INTAKE	1	1	
9	5WB-E2121-00	. 排气门 . VALVE, EXHAUST	1	1	
10	5WB-E2119-00	. 气门油封 . SEAL, VALVE STEM	2	2	
11	5WB-E2116-00	. 气门弹簧座 . SEAT, VALVE SPRING	2	2	
12	5WB-E2113-00	. 气门内弹簧 . SPRING, VALVE INNER	2	2	
13	5WB-E2118-00	. 气门锁夹 . COTTER, VALVE	4	4	
14	5WB-E2117-00	. 气门弹簧座 . RETAINER, VALVE SPRING	2	2	
15	5WB-E2151-00	. 气门摇臂 . ARM, VALVE ROCKER	2	2	
16	5WB-E2159-00	. 气门调整螺钉 . SCREW, VALVE ADJUSTING	2	2	
17	90170-05801	. 螺母 . NUT	2	2	
18	5WB-E2156-00	. 摇臂轴 2 . SHAFT, ROCKER 2	2	2	
19	5WB-E2170-00	. 凸轮轴组合 1 . CAMSHAFT ASSY 1	1	1	
20	5WB-E2176-10	. 链轮 . SPROCKET, CAM CHAIN	1	1	
21	5WB-E1145-00	. 通气管面板 2 . PLATE, BREATHER 2	1	1	
22	95817-08016	. 凸缘螺栓 . BOLT, FLANGE	1	1	
23	5WB-E111F-00	. 面板 . PLATE	1	1	
24	91317-06012	. 螺栓 . BOLT	1	1	
25	5WB-E1160-00	. 通气管组合 . BREATHER ASSY	1	1	
26	5WB-E1185-00	. 气缸头侧盖 3 . COVER, CYLINDER HEAD SIDE 3	1	1	
27	5WB-E1165-00	. 通气管面板 . PLATE, BREATHER	1	1	

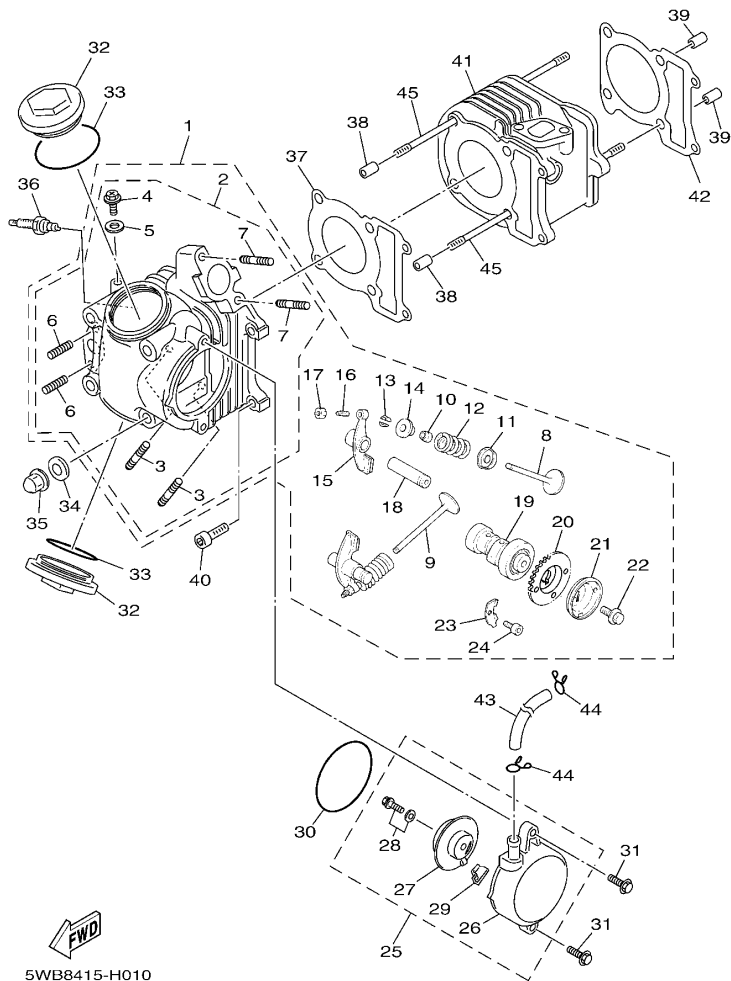
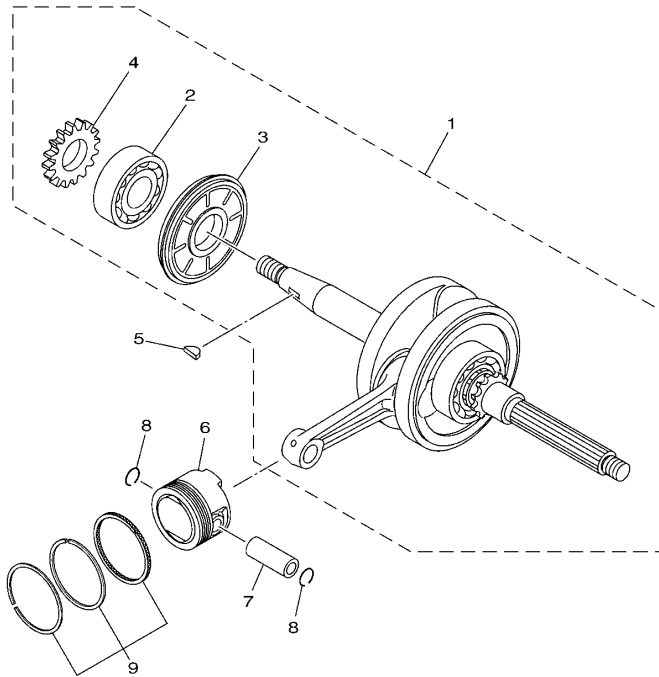

FIG. 1 气缸头

CYLINDER HEAD

参照 号码	零件号码 PART NO.	零件名称 DESCRIPTION	4S05	4S06	备注 REMARKS
28	97527-06512	带垫螺栓 BOLT, WITH WASHER	1	1	
29	5WB-E1155-00	曲折环式密封圈 SEAL, LABYRINTH	1	1	
30	93210-62802	O型环 O-RING	1	1	
31	95027-06020	凸缘螺栓 BOLT, FLANGE	2	2	
32	5WB-E1186-00	气缸头侧盖 2 COVER, CYLINDER HEAD SIDE 2	2	2	
33	93210-44807	O型环 O-RING	2	2	
34	90201-08827	平垫圈 WASHER, PLATE	4	4	
35	90176-08807	盖型螺母 NUT, CROWN	4	4	
36	94700-00869	火花塞 PLUG SPARK (NGK CR6HSA)	1	1	
37	5WB-E1181-00	气缸头衬垫 1 GASKET, CYLINDER HEAD 1	1	1	
38	91810-14805	定位销 PIN, DOWEL	2	2	
39	91810-14805	定位销 PIN, DOWEL	2	2	
40	91317-06090	螺栓 BOLT	2	2	
41	5WB-E1310-00	气缸 CYLINDER	1	1	
42	5WB-E1351-00	气缸衬垫 GASKET, CYLINDER	1	1	
43	4S0-E4987-00	软管 HOSE	1	1	
44	90467-13804	卡环 CLIP	2	2	
45	90116-08811	双头螺栓 BOLT, STUD	4	4	



4S01415-E020

FIG. 2 曲柄·活塞

CRANKSHAFT & PISTON

参照 号码	零件号码 PART NO.	零件名称 DESCRIPTION	4S05	4S06	备注 REMARKS
1	4S0-E1400-00	曲轴组合 CRANKSHAFT ASSY	1	1	
2	93306-205XL	轴承 BEARING	1	1	
3	5WB-E3451-00	转子过滤器 FILTER, ROTARY	1	1	
4	5WB-E3324-00	机油泵驱动齿轮 GEAR, PUMP DRIVE	1	1	
5	90280-03801	半圆键 KEY, WOODRUFF	1	1	
6	5WB-E1631-00	活塞 (STD) PISTON (STD)	1	1	
7	5WB-E1633-00	活塞销 PIN, PISTON	1	1	
8	93450-15825	卡环 CIRCLIP	2	2	
9	5WB-E1603-10	活塞环套件 (STD) PISTON RING SET (STD)	1	1	

FIG. 3 凸轮轴·链条

CAMSHAFT & CHAIN

参照 号码	零件号码 PART NO.	零件名称 DESCRIPTION	4S05	4S06	备注 REMARKS
1	94568-A2084	链条 CHAIN	1	1	
2	5WB-E2231-00	导向限位板 1 GUIDE, STOPPER 1	1	1	
3	5WB-E2241-00	导向限位板 2 GUIDE, STOPPER 2	1	1	
4	5WB-E2210-00	链条张紧器组合 TENSIONER ASSY, CAM CHAIN	1	1	
5	5WB-E2213-00	张紧器垫片 GASKET, TENSIONER CASE	1	1	
6	91317-06016	螺栓 BOLT	2	2	
7	93210-15802	O 型环 O-RING	1	1	
8	5WB-E2157-00	锁紧螺母 BOLT	1	1	

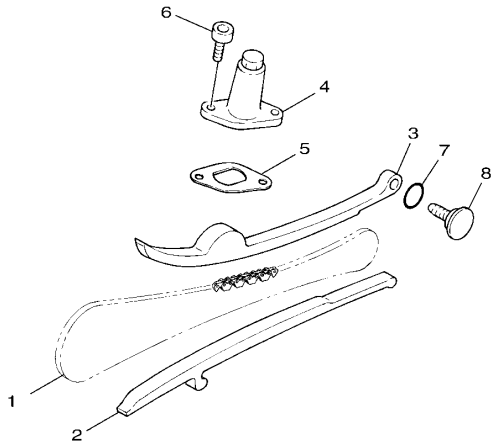

5WY3415-C030

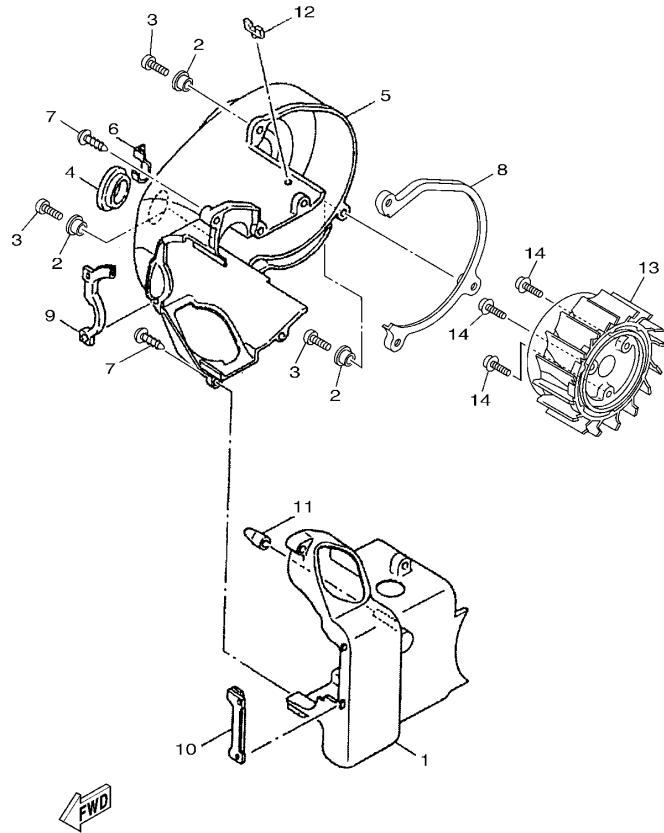

5WB8415-H040

FIG. 4 空气罩&风扇

AIR SHROUD & FAN

参照 号码	零件号码 PART NO.	零件名称 DESCRIPTION	4S05	4S06	备注 REMARKS
1	5WB-E2651-00	气缸空气罩 1 AIR SHROUD, CYLINDER 1	1	1	
2	90387-06860	轴套 COLLAR	3	3	
3	98507-06020	十字螺钉 SCREW, PAN HEAD	3	3	
4	90480-30800	橡胶垫 GROMMET	1	1	
5	5WB-E2652-00	气缸空气罩 2 AIR SHROUD, CYLINDER 2	1	1	
6	90465-12802	夹箍 CLAMP	1	1	
7	97707-60530	自攻螺钉 SCREW, TAPPING	5	5	
8	5WB-E2658-00	空气罩挡板 1 DAMPER, AIR SHROUD 1	1	1	
9	5WB-E2659-00	空气罩挡板 2 DAMPER, AIR SHROUD 2	1	1	
10	5WB-E2668-00	空气罩挡板 3 DAMPER, AIR SHROUD 3	1	1	
11	5WB-E3569-00	绝缘插头 PLUG, BLIND	1	1	
12	90464-08800	线夹 CLAMP	1	1	
13	5WB-E2611-00	风扇 FAN	1	1	
14	90159-06831	带垫螺钉 SCREW, WITH WASHER	3	3	

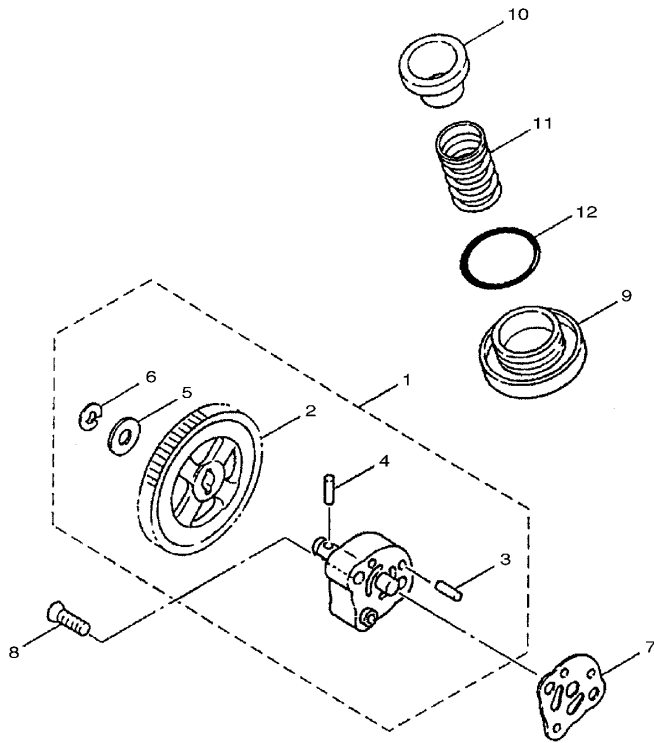

  
 3D31210-D050

FIG. 5 油泵

OIL PUMP

参照 号码	零件号码 PART NO.	零件名称 DESCRIPTION	4S05	4S06	备注 REMARKS
1	5WB-E3300-00	机油泵总成 OIL PUMP ASSY	1	1	
2	5WB-E3325-00	从动齿轮 .GEAR, PUMP DRIVEN	1	1	
3	93603-12802	定位销 .PIN, DOWEL	2	2	
4	93602-12801	定位销 .PIN, DOWEL	1	1	
5	90201-07801	平垫圈 .WASHER, PLATE	1	1	
6	99001-05600	卡环 .CIRCLIP	1	1	
7	5WB-E3475-00	衬垫 GASKET	1	1	
8	98707-06020	平头螺钉 SCREW, FLAT HEAD	2	2	
9	5WB-E5351-00	放油塞 PLUG, DRAIN	1	1	
10	5WB-E3411-00	机油滤网 STRAINER, OIL	1	1	
11	90501-16803	压簧 SPRING, COMPRESSION	1	1	
12	93210-35801	O型环 O-RING	1	1	



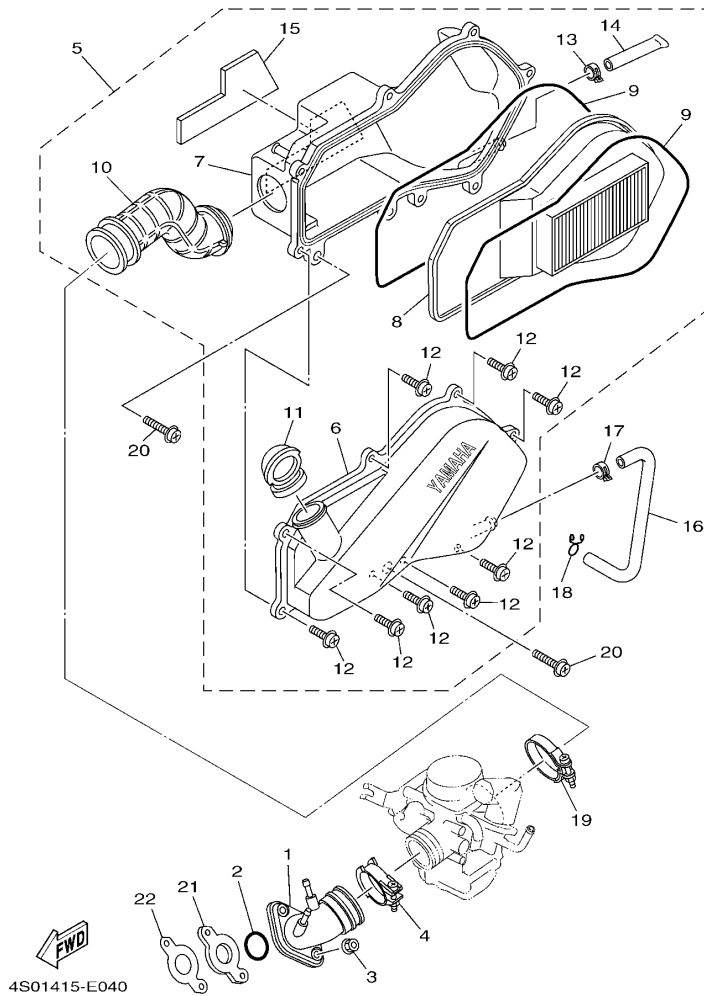

FIG. 6 进气门

INTAKE

参照 号码	零件号码 PART NO.	零件名称 DESCRIPTION	4S05	4S06	备注 REMARKS
1	5WB-E3585-21	岐管 MANIFOLD	1	1	
2	93210-25809	O型环 O-RING	1	1	
3	95707-06500	凸缘螺母 NUT, FLANGE	2	2	
4	5WB-E3575-00	箍带 BAND	1	1	
5	4S0-E4410-01	空气净化器组合 AIR CLEANER ASSY.	1	1	
6	4S0-E4412-00	空气净化器箱盖 1 CAP, CLEANER CASE 1	1	1	
7	4S0-E4411-00	空气净化器箱 1 CASE, AIR CLEANER 1	1	1	
8	4S0-E4451-00	空气滤芯 ELEMENT, AIR CLEANER	1	1	
9	5WG-E4476-00	密封圈 SEAL	2	2	
10	4S0-E4453-00	空气净化器接头 1 JOINT, AIR CLEANER 1	1	1	
11	4S0-E4437-00	导管 DUCT	1	1	
12	97607-06220	带垫螺栓 SCREW, WITH WASHER	8	8	
13	90467-13813	卡环 CLIP	1	1	
14	5WY-E443E-00	排水管 PIPE, DRAIN	1	1	
15	4S0-E4409-00	减震器 DAMPER	1	1	
16	4S0-E443G-00	排气管 PIPE, DRAIN 2	1	1	
17	90467-13815	卡环 CLIP	1	1	
18	90467-12805	卡环 CLIP	1	1	
19	90450-45801	软管夹组合 HOSE CLAMP ASSY	1	1	
20	97607-06225	带垫螺栓 SCREW, WITH WASHER	2	2	
21	5WB-E3595-00	接头 JOINT	1	1	
22	5WB-E3556-00	岐管衬垫 GASKET, MANIFOLD	1	1	

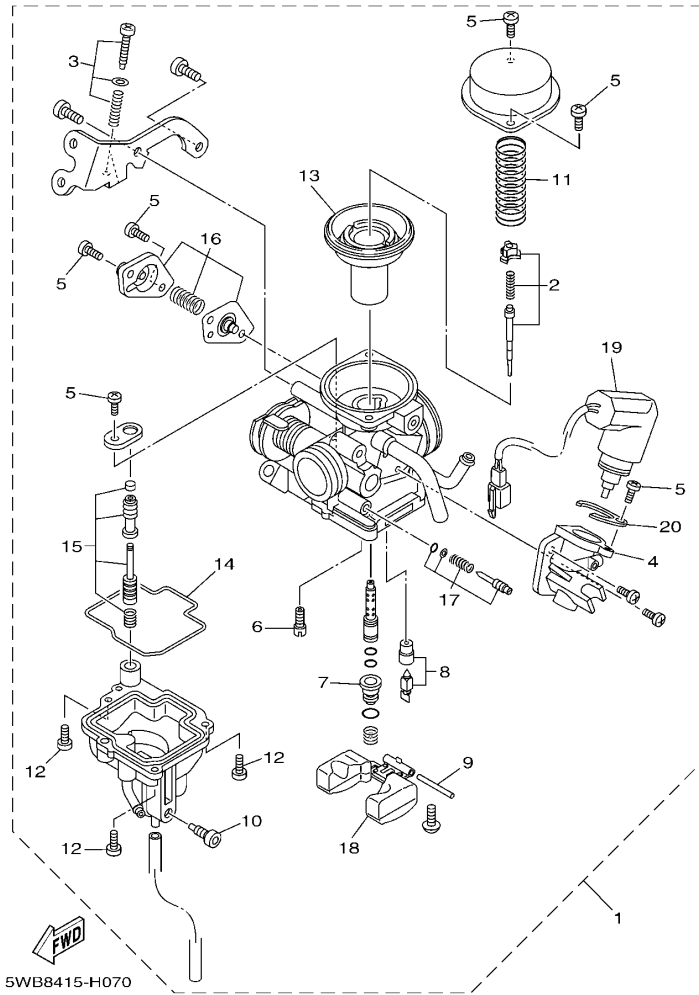

FIG. 7 化油器

CARBURETOR

参照 号码	零件号码 PART NO.	零件名称 DESCRIPTION	4S05	4S06	备注 REMARKS
1	5WB-E4301-40	化油器总成 1 CARBURETOR ASSY 1	1	1	
2	5WB-E490J-20	滚针套件 NEEDLE SET	1	1	
3	5WB-E490K-10	止动螺钉套件 STOP SCREW SET	1	1	
4	5WB-E4283-10	化油器盖 1 COVER, CARBURETOR 1	1	1	
5	98501-04008	十字螺钉 SCREW, PAN HEAD	6	6	
6	5WB-E4342-16	低速量孔 (# 32) JET, PILOT (# 32)	1	1	
7	5WB-E4343-52	主量孔 (#104) JET, MAIN (#104)	1	1	
8	5WB-E4390-00	针阀组合 NEEDLE VALVE ASSY	1	1	
9	5LB-E4386-00	浮子销 PIN, FLOAT	1	1	
10	5WB-E4115-00	螺旋 PLUG, SCREW	1	1	
11	5WB-E4286-10	弹簧 SPRING	1	1	
12	97601-04014	带垫十字螺钉 SCREW, PAN HEAD WITH WASHER	3	3	
13	5WB-E4340-00	阀组合 VALVE ASSY	1	1	
14	5WB-E4384-10	浮子室衬垫 GASKET, FLOAT CHAMBER	1	1	
15	5WB-E4504-00	杆套 ROD SET	1	1	
16	5WB-E490A-10	隔膜套件 1 DIAPHRAGM SET 1	1	1	
17	5WB-E4105-10	混合气调整螺钉组件 PILOT SCREW SET	1	1	
18	5WB-E4385-10	浮子 FLOAT	1	1	
19	5WB-E4370-10	柱塞起动机组合 PLUNGER STARTER ASSY	1	1	
20	5WB-E4346-00	面板 PLATE	1	1	

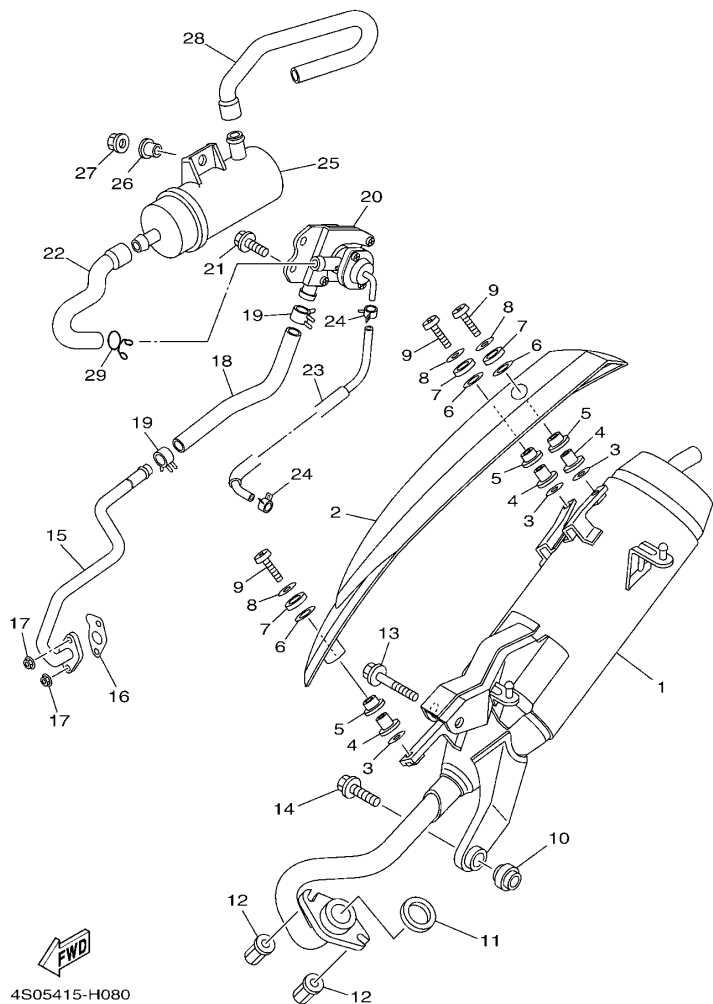

FIG. 8 排气装置

EXHAUST

参照 号码	零件号 PART NO.	零件名称 DESCRIPTION	4S05	4S06	备注 REMARKS
1	5WY-E4610-70	排气管组合 1 EXHAUST PIPE ASSY 1	1	1	
2	5WY-E4708-10	保护件组合 PROTECTOR ASSY	1	1	
3	5WB-E4766-10	保护件垫圈 WASHER, PROTECTOR	3	3	
4	5WY-E4779-00	安装套 COLLAR	3	3	
5	5WY-E4445-00	固定套 GROMMET	3	3	
6	5WY-E4759-00	垫圈 WASHER	3	3	
7	5WY-E4617-00	垫圈 WASHER	3	3	
8	90201-06814	平垫圈 WASHER, PLATE	3	3	
9	98980-06020	螺钉 SCREW, BIND	3	3	
10	4KL-E4737-00	消音器减震器 DAMPER, MUFFLER	1	1	
11	4KL-E4613-10	排气管衬垫 GASKET, EXHAUST PIPE	1	1	
12	90179-06850	螺母 NUT	2	2	
13	95817-08050	凸缘螺栓 BOLT, FLANGE	1	1	
14	95817-08030	凸缘螺栓 BOLT, FLANGE	1	1	
15	5WY-E4872-30	管 2 PIPE 2	1	1	
16	5WG-E4815-00	衬垫 GASKET	1	1	
17	95707-06500	凸缘螺母 NUT, FLANGE	2	2	
18	4S0-E4883-00	弯曲软管 3 HOSE, BEND 3	1	1	
19	90468-08812	卡环 CLIP	2	2	
20	5WB-E4803-10	二次进气系统 AIR INDUCTION SYSTEM ASSY	1	1	
21	95807-06012	凸缘螺栓 BOLT, FLANGE	2	2	
22	4S0-E4884-10	弯曲软管 4 HOSE, BEND 4	1	1	
23	4S0-E3542-10	负压传感软管 1 HOSE, VACUUM SENSING 1	1	1	
24	90467-08092	卡环 CLIP	2	2	
25	4P7-E4806-00	空气滤芯器 AIR FILTER	1	1	
26	90387-068F8	轴套 COLLAR	1	1	
27	95707-06500	凸缘螺母 NUT, FLANGE	1	1	

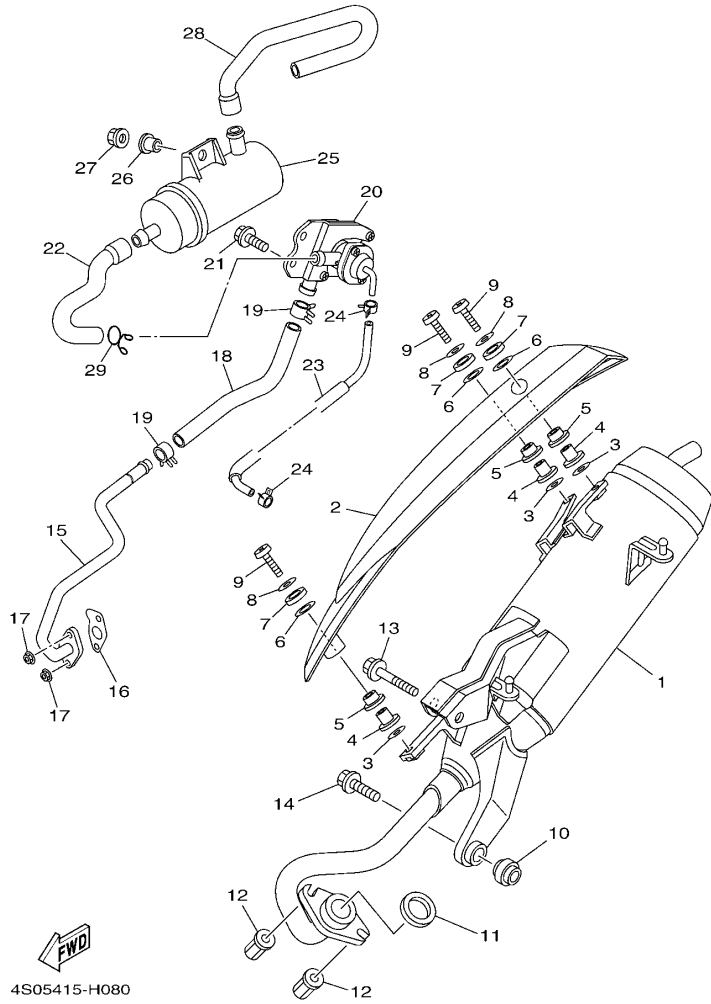

FIG. 8 排气装置

EXHAUST

参照 号码	零件号码 PART NO.	零件名称 DESCRIPTION	4S05	4S06	备注 REMARKS
28	4S0-E4885-00	弯曲软管 5 HOSE, BEND 5	1	1	
29	90467-16829	卡环 CLIP	1	1	

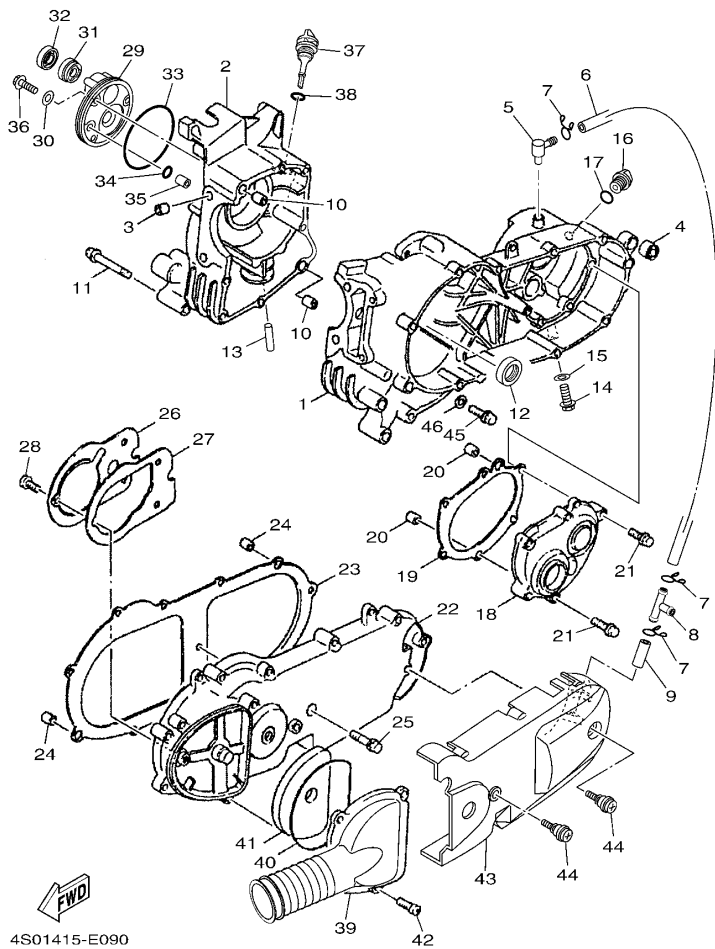

FIG. 9 曲轴箱

CRANKCASE

参照 号码	零件号码 PART NO.	零件名称 DESCRIPTION	4S05	4S06	备注 REMARKS
1	5WB-E5111-00	曲轴箱 1 CRANKCASE 1	1	1	
2	5WB-E5121-00	曲轴箱 2 CRANKCASE 2	1	1	
3	5WB-E5138-00	喷管 1 NOZZLE 1	1	1	
4	5WB-F2216-00	后减震器衬套 BUSH, REAR SHOCK ABSORBER	1	1	
5	5WB-E5371-00	通气管接头 BREATHER	1	1	
6	4S0-E5373-00	通气管 PIPE, BREATHER	1	1	
7	90467-12805	卡环 CLIP	3	3	
8	90413-12800	轨道 3 WAY 3	1	1	
9	4S0-E5393-00	通气管 2 PIPE, BREATHER 2	1	1	
10	91810-14805	定位销 PIN, DOWEL	2	2	
11	95027-06070	凸缘螺栓 BOLT, FLANGE	8	8	
12	93102-22811	油封 OIL SEAL	1	1	
13	5WB-E3416-00	机油管 1 PIPE, OIL 1	1	1	
14	95817-08016	凸缘螺栓 BOLT, FLANGE	1	1	
15	90430-08816	衬垫 GASKET	1	1	
16	5WB-E5363-00	机油塞 PLUG, OIL	1	1	
17	93210-14811	O型环 O-RING	1	1	
18	5WB-E5421-00	曲轴箱盖 2 COVER, CRANKCASE 2	1	1	
19	5WB-E5461-00	曲轴箱盖衬垫 2 GASKET, CRANKCASE COVER 2	1	1	
20	91810-14805	定位销 PIN, DOWEL	2	2	
21	95027-06030	凸缘螺栓 BOLT, FLANGE	7	7	
22	5WB-E5411-00	曲轴箱盖 1 COVER, CRANKCASE 1	1	1	
23	5WB-E5451-00	曲轴箱盖衬垫 1 GASKET, CRANKCASE COVER 1	1	1	
24	91810-14805	定位销 PIN, DOWEL	2	2	
25	95027-06035	凸缘螺栓 BOLT, FLANGE	12	12	
26	5WB-E5191-00	面板 PLATE	1	1	
27	5WB-E5455-00	衬垫 1 GASKET 1	1	1	

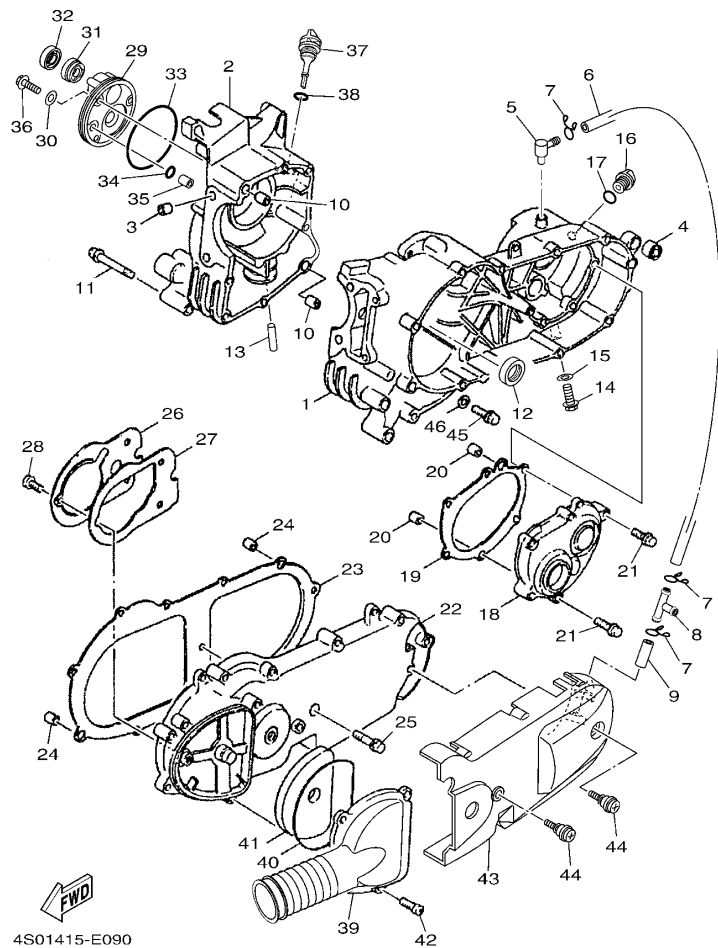

FIG. 9 曲轴箱

CRANKCASE

参照 号码	零件号码 PART NO.	零件名称 DESCRIPTION	4S05	4S06	备注 REMARKS
28	98907-06010	十字槽盘头螺钉 SCREW, BIND	3	3	
29	5WB-E5417-00	帽盖 COVER, CAP	1	1	
30	90430-06800	衬垫 GASKET	3	3	
31	93102-19805	油封 OIL SEAL	1	1	
32	93102-19477	油封 OIL SEAL	1	1	
33	93211-02801	O 型环 O-RING	1	1	
34	93210-07808	O 型环 O-RING	1	1	
35	91808-12804	定位销 PIN, DOWEL	1	1	
36	95027-06020	凸缘螺栓 BOLT, FLANGE	3	3	
37	5WB-E5363-10	机油塞 PLUG, OIL	1	1	
38	93210-26804	O 型环 O-RING	1	1	
39	4S0-E5471-00	空气导管 DUCT, AIR	1	1	
40	5WB-E5472-00	空气导管密封圈 SEAL, AIR DUCT	1	1	
41	5WB-E5407-00	滤芯 1 ELEMENT 1	1	1	
42	98907-06020	十字槽盘头螺钉 SCREW, BIND	3	3	
43	4S0-WE543-00	曲轴箱盖组合 2 COVER, CRANKCASE 3	1	1	
44	5WB-E5481-00	螺栓 1 BOLT 1	2	2	
45	90340-12804	放油旋 PLUG, STRAIGHT SCREW	1	1	
46	90201-12172	平垫圈 WASHER, PLATE	1	1	

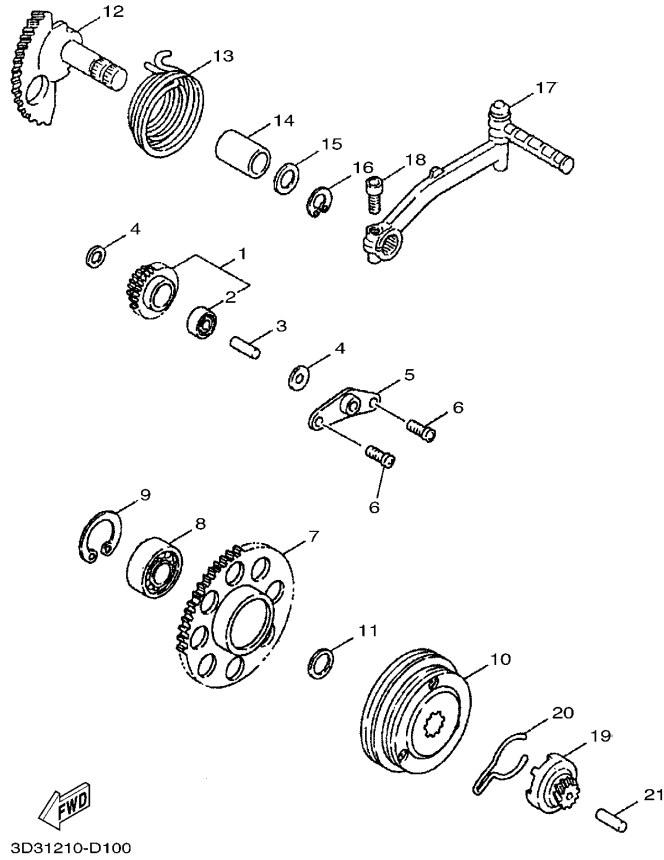

FIG. 10 起动机

STARTER

参照 号码	零件号码 PART NO.	零件名称 DESCRIPTION	4S05	4S06	备注 REMARKS
1	5WB-E5650-00	空转齿轮组合 IDLE GEAR ASSY	1	1	
2	93315-110Y6	轴承 BEARING	1	1	
3	5WG-E5521-00	轴 1 SHAFT 1	1	1	
4	90201-10825	平垫圈 WASHER, PLATE	2	2	
5	5MH-E5532-00	惰齿轮面板 PLATE, IDLE GEAR	1	1	
6	98507-06012	十字螺钉 SCREW, PAN HEAD	2	2	
7	5WB-E5524-00	起动齿轮 WHEEL, STARTER	1	1	
8	93306-003YK	轴承 BEARING	1	1	
9	93450-35826	卡环 CIRCLIP	1	1	
10	5WB-E5570-00	起动离合器组合 STARTER CLUTCH ASSY	1	1	
11	90387-16806	轴套 COLLAR	1	1	
12	5WB-E5601-10	起动轴组合 KICK SHAFT ASSY	1	1	
13	90508-32804	扭簧 SPRING, TORSION	1	1	
14	90380-15806	固体套管 BUSH, SOLID	1	1	
15	90201-15817	平垫圈 WASHER, PLATE	1	1	
16	99009-15400	卡环 CIRCLIP	1	1	
17	5WB-E5620-01	起动曲柄组合 KICK CRANK ASSY	1	1	
18	91317-06025	螺栓 BOLT	1	1	
19	5WB-E5630-00	起动小齿轮组合 KICK PINION ASSY	1	1	
20	5WB-E5673-00	钢夹 CLIP	1	1	
21	5WB-E5659-00	轴 SHAFT	1	1	

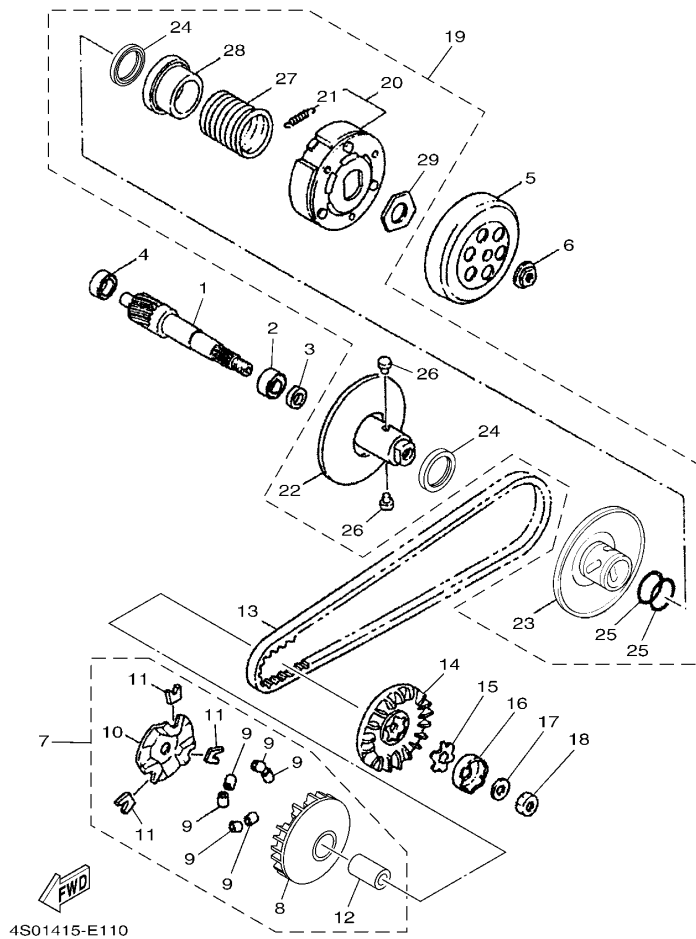

FIG. 11 离合器

CLUTCH

参照 号码	零件号码 PART NO.	零件名称 DESCRIPTION	4S05	4S06	备注 REMARKS
1	5WB-E6111-00	初级驱动齿轮 GEAR, PRIMARY DRIVE	1	1	
2	93306-203XE	轴承 BEARING	1	1	
3	93102-17806	油封 OIL SEAL	1	1	
4	93306-200Y5	轴承 BEARING	1	1	
5	5WB-E6611-10	离合器壳体组合 CLUTCH HOUSING COMP.	1	1	
6	90179-10802	螺母 NUT	1	1	
7	5WB-E7601-31	主槽轮组合 PRIMARY SHEAVE ASSY	1	1	
8	5WB-E7620-10	主滑轮组合 PRIMARY SLIDING SHEAVE COMP.	1	1	
9	5WB-E7632-31	重锤 WEIGHT	6	6	
10	5WB-E7623-10	凸轮 CAM	1	1	
11	5WB-E7653-10	滑块 SLIDER	3	3	
12	90387-16816	轴套 COLLAR	1	1	
13	5WB-E7641-00	V型皮带 V-BELT	1	1	
14	5WB-E7611-10	主固定槽 SHEAVE, PRIMARY FIXED	1	1	
15	90214-14804	爪形垫 WASHER, CLAW	1	1	
16	5WB-E5657-00	单向离合器 CLUTCH, ONEWAY	1	1	
17	90208-12804	弹性挡圈 WASHER, CONICAL SPRING	1	1	
18	95307-12700	螺母 NUT	1	1	
19	5WB-E7602-11	副槽轮组合 SECONDARY SHEAVE ASSY	1	1	
20	5WB-E6620-11	离合器载架组合 CLUTCH CARRIER ASSY	1	1	
21	5WB-E6626-10	离合器重锤弹簧 1 SPRING, CLUTCH WEIGHT 1	3	3	
22	5WB-E7660-10	副固定槽轮组合 SECONDARY FIXED SHEAVE COMP.	1	1	
23	5WB-E7670-10	副滑轮 SECONDARY SLIDING SHEAVE	1	1	
24	93109-33802	油封 OIL SEAL	2	2	
25	93210-36800	O型环 O-RING	2	2	
26	5WB-E7664-10	导承销 PIN, GUIDE	2	2	
27	90501-43804	压簧 SPRING, COMPRESSION	1	1	



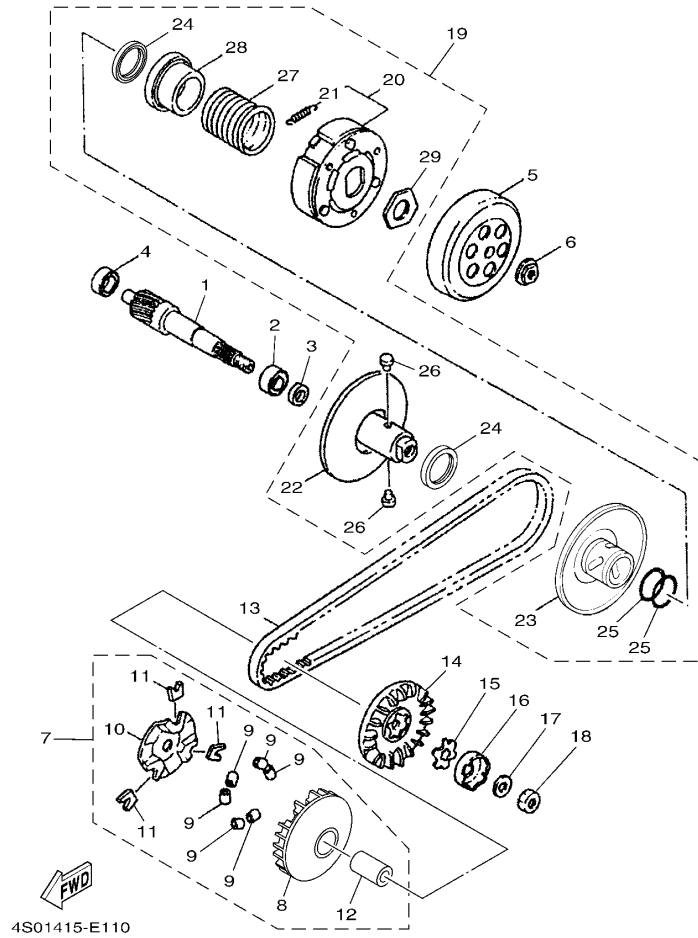
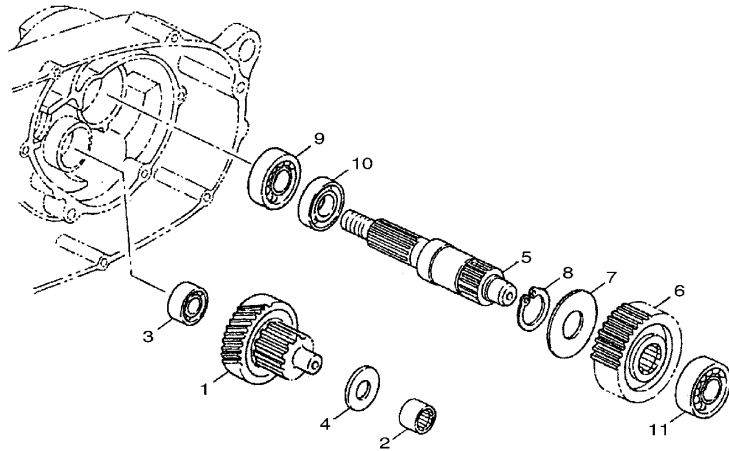

FIG. 11 离合器

CLUTCH

参照 号码	零件号码 PART NO.	零件名称 DESCRIPTION	4S05	4S06	备注 REMARKS
28	5WB-E7684-10	.辅助弹簧座 .SEAT, SECONDARY SPRING	1	1	
29	90170-28802	.螺母 .NUT	1	1	



3D31210-D120

FIG. 12 传动

TRANSMISSION

参照 号码	零件号码 PART NO.	零件名称 DESCRIPTION	4S05	4S06	备注 REMARKS
1	5WB-E7410-00	主轮轴组 MAIN AXLE COMP. (47T)	1	1	
2	93311-315Y8	轴承 BEARING	1	1	
3	93306-200Y5	轴承 BEARING	1	1	
4	90201-15816	平垫圈 WASHER, PLATE	1	1	
5	5WB-E7421-00	驱动轴 AXLE, DRIVE	1	1	
6	5WB-E7211-00	一档从动齿轮 GEAR, 1ST WHEEL (39T)	1	1	
7	90208-21802	弹性挡圈 WASHER, CONICAL SPRING	1	1	
8	93410-20823	卡环 CIRCLIP	1	1	
9	93306-204YJ	轴承 BEARING	1	1	
10	93102-26803	油封 OIL SEAL	1	1	
11	93306-203XE	轴承 BEARING	1	1	

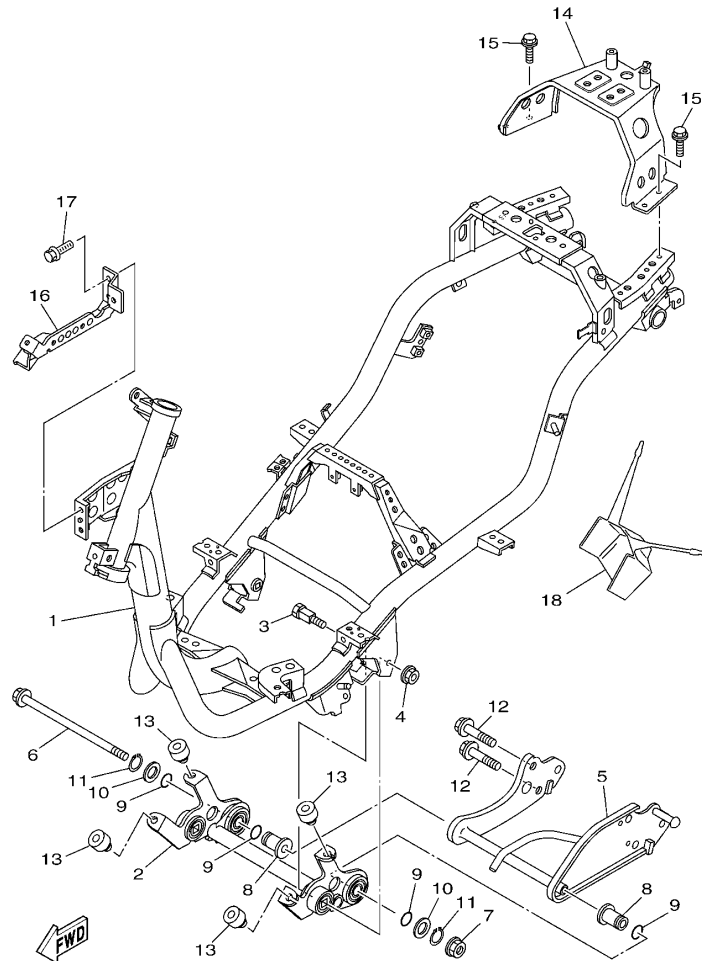

4S05415-H130

FIG. 13 车架

FRAME

参照 号码	零件号码 PART NO.	零件名称 DESCRIPTION	4S05	4S06	备注 REMARKS
1	4S0-F1110-00	车架组合 FRAME COMP.	1	1	
2	4S0-X2142-00	发动机托架组 2 ENGINE BRACKET COMP. 2	1	1	
3	5WG-F1481-00	发动机装配螺栓 1 BOLT, ENGINE MOUNTING 1	2	2	
4	95607-10200	自锁螺母 NUT, U FLANGE	2	2	
5	4S0-F1410-00	发动机托架组合 ENGINE BRACKET COMP.	1	1	
6	5WG-F1482-00	发动机装配螺栓 2 BOLT, ENGINE MOUNTING 2	1	1	
7	95607-10200	自锁螺母 NUT, U FLANGE	1	1	
8	5WG-E5317-00	发动机架衬套 SPACER, ENGINE MOUNT	2	2	
9	93210-15639	O 型环 O-RING	4	4	
10	90201-17804	平垫圈 WASHER, PLATE	2	2	
11	99009-17400	卡环 CIRCLIP	2	2	
12	9581N-10030	凸缘螺栓 BOLT, FLANGE	2	2	
13	5WG-F118W-00	限位板 STOPPER	4	4	
14	5WG-F116F-11	后支承 STAY, REAR	1	1	
15	95807-06014	凸缘螺栓 BOLT, FLANGE	4	4	
16	4S0-F1274-00	电子点火器托架 BRACKET, C.D.I. UNIT	1	1	
17	95807-06012	凸缘螺栓 BOLT, FLANGE	2	2	
18	5WG-F1521-00	前防护板挡板 FLAP, FRONT FENDER	1	1	

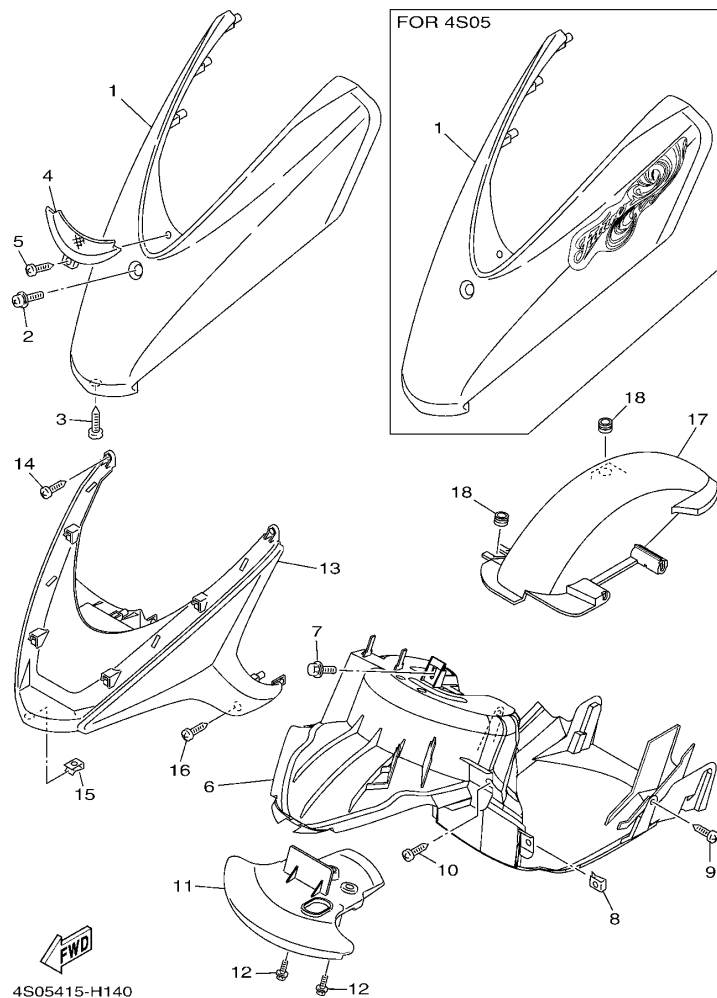

FIG. 14 挡泥板

FENDER

参照 号码	零件号码 PART NO.	零件名称 DESCRIPTION	4S05	4S06	备注 REMARKS
1	4S0-X2150-10-PA	前挡泥板 FRONT FENDER ASSY	1		UR 深鸡尾红色 2 车用 UR FOR DRC2
	4S0-X2150-10-PB	前挡泥板 FRONT FENDER ASSY	1		UR 特暗蓝 4 车用 UR FOR VDBC4
	4S0-X2150-10-P2	前挡泥板 FRONT FENDER ASSY	1		UR 金属黑色车用 UR FOR SMX
	4S0-X2150-10-P9	前挡泥板 FRONT FENDER ASSY	1		UR 浅蓝鸡尾白色 1 车用 UR FOR BWC1
	5WG-F1511-01-P1	前挡泥板 FENDER, FRONT		1	UR 银 3 车用 UR FOR S3
	5WG-F1511-01-UG	前挡泥板 FENDER, FRONT		1	UR 棕色车用 UR FOR IPB
	5WG-F1511-01-P2	前挡泥板 FENDER, FRONT		1	UR 金属黑色车用 UR FOR SMX
	5WG-F1511-01-P9	前挡泥板 FENDER, FRONT		1	UR 浅蓝鸡尾白色 1 车用 UR FOR BWC1
2	90159-06811	带垫螺钉 SCREW, WITH WASHER	1	1	
3	97707-50012	自攻螺钉 SCREW, TRUSS HEAD TAPPING	1	1	
4	5WG-F1523-00	面板 1 PLATE 1	1	1	
5	97707-50016	自攻螺钉 SCREW, TRUSS HEAD TAPPING	1	1	
6	5WG-F1552-04	内防护板 FENDER, INNER	1	1	
7	90119-06018	带垫螺栓 BOLT, WITH WASHER	1	1	
8	90183-05807	弹性螺母 NUT, SPRING	2	2	
9	97707-50012	自攻螺钉 SCREW, TRUSS HEAD TAPPING	2	2	
10	97707-50016	自攻螺钉 SCREW, TRUSS HEAD TAPPING	2	2	
11	5WG-F1553-00	内防护板 2 FENDER, INNER 2	1	1	
12	90119-06060	带垫螺栓 BOLT, WITH WASHER	2	2	
13	5WG-F1519-01-P9	防护板嵌条 MOLE, FENDER	1		UR 深鸡尾红色 2 车用 UR FOR DRC2
	5WG-F1519-01-PA	防护板嵌条 MOLE, FENDER	1		UR 特暗蓝 4 车用 UR FOR VDBC4
	5WG-F1519-01-P2	防护板嵌条 MOLE, FENDER	1		UR 金属黑色车用 UR FOR SMX
	5WG-F1519-01-P8	防护板嵌条 MOLE, FENDER	1		UR 浅蓝鸡尾白色 1 车用 UR FOR BWC1
	5WG-F1519-01-C1	防护板嵌条 MOLE, FENDER		1	黑灰 DGM1
14	97707-50016	自攻螺钉 SCREW, TRUSS HEAD TAPPING	2	2	
15	90183-05807	弹性螺母 NUT, SPRING	1	1	
16	97707-50012	自攻螺钉 SCREW, TRUSS HEAD TAPPING	2	2	

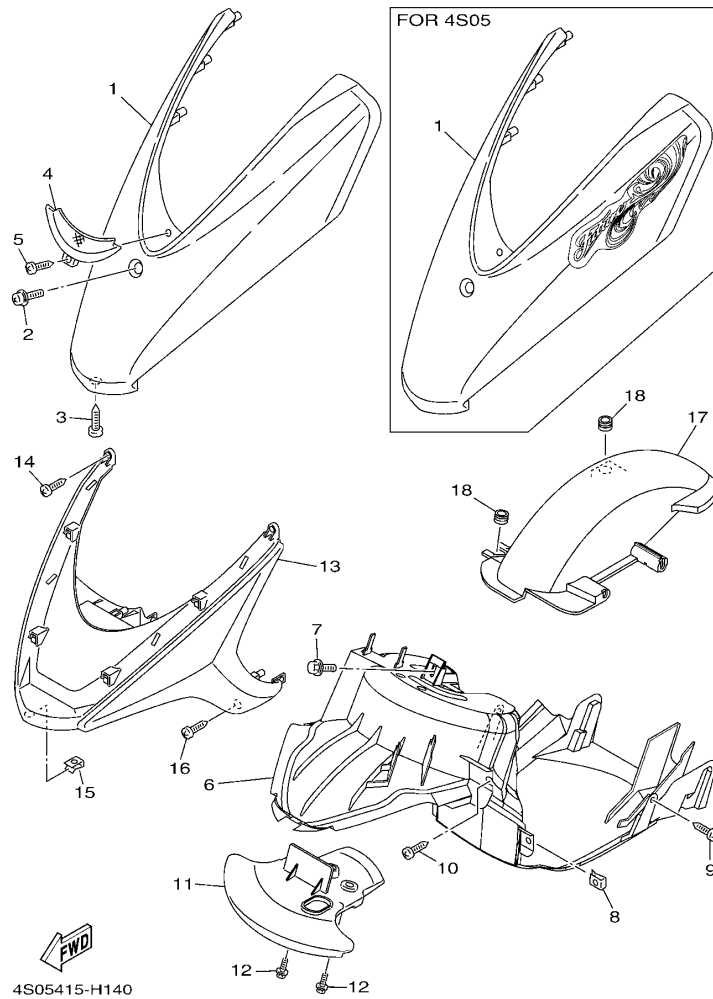

FIG. 14 挡泥板

FENDER

参照 号码	零件号码 PART NO.	零件名称 DESCRIPTION	4S05	4S06	备注 REMARKS
17	4S0-F1611-00	后挡泥板 FENDER, REAR	1	1	
18	90480-12803	橡胶垫 GROMMET	2	2	

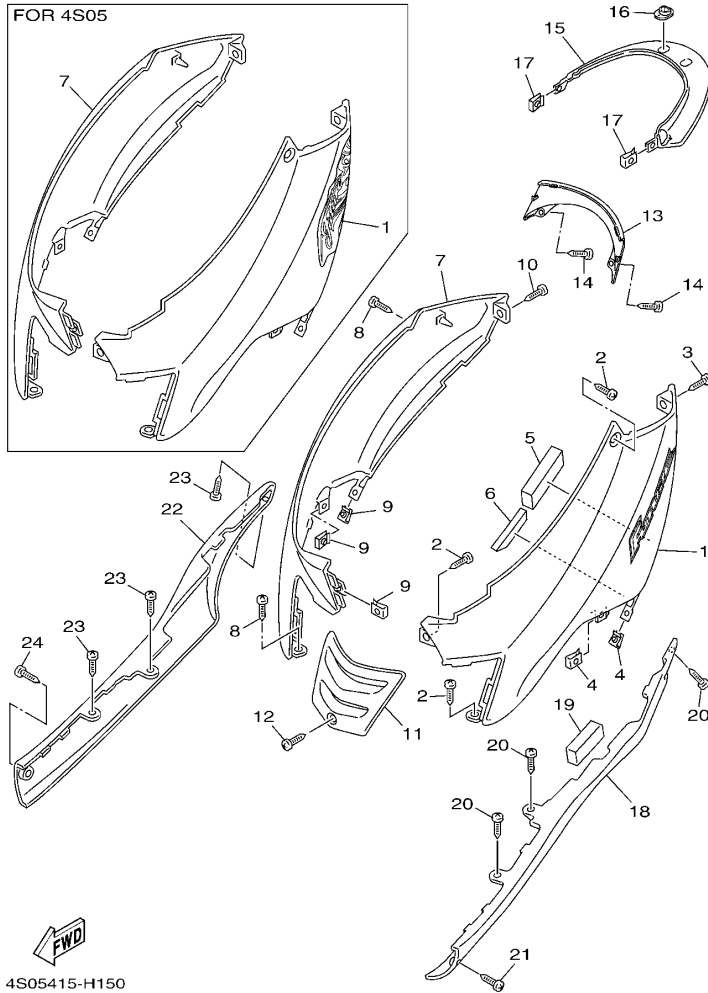

FIG. 15 侧盖 SIDE COVER

参照 号码	零件号码 PART NO.	零件名称 DESCRIPTION	4S05	4S06	备注 REMARKS
1	4S0-X2171-21-PB	侧盖 1 COVER, SIDE 1	1		UR 深鸡尾红色 2 车用 UR FOR DRC2
	4S0-X2171-21-PC	侧盖 1 COVER, SIDE 1	1		UR 特暗蓝 4 车用 UR FOR VDBC4
	4S0-X2171-21-P0	侧盖 1 COVER, SIDE 1	1		UR 金属黑色车用 UR FOR SMX
	4S0-X2171-21-P9	侧盖 1 COVER, SIDE 1	1		UR 浅蓝鸡尾白色 1 车用 UR FOR BWC1
	4S0-X2171-31-P3	侧盖 1 COVER, SIDE 1		1	UR 银 3 车用 UR FOR S3
	4S0-X2171-31-UG	侧盖 1 COVER, SIDE 1		1	UR 棕色车用 UR FOR IPB
	4S0-X2171-31-P0	侧盖 1 COVER, SIDE 1		1	UR 金属黑色车用 UR FOR SMX
	4S0-X2171-31-P9	侧盖 1 COVER, SIDE 1		1	UR 浅蓝鸡尾白色 1 车用 UR FOR BWC1
2	97707-50012	自攻螺钉 SCREW, TRUSS HEAD TAPPING	3	3	
3	97707-50016	自攻螺钉 SCREW, TRUSS HEAD TAPPING	1	1	
4	90183-05807	弹性螺母 NUT, SPRING	2	2	
5	5WG-F1717-00	侧罩减震 DAMPER	1	1	
6	5WG-F1746-00	减震垫 DAMPER	1	1	
7	4S0-X2172-21-PB	侧盖 2 COVER, SIDE 2	1		UR 深鸡尾红色 2 车用 UR FOR DRC2
	4S0-X2172-21-PC	侧盖 2 COVER, SIDE 2	1		UR 特暗蓝 4 车用 UR FOR VDBC4
	4S0-X2172-21-P0	侧盖 2 COVER, SIDE 2	1		UR 金属黑色车用 UR FOR SMX
	4S0-X2172-21-P9	侧盖 2 COVER, SIDE 2	1		UR 浅蓝鸡尾白色 1 车用 UR FOR BWC1
	4S0-X2172-31-P3	侧盖 2 COVER, SIDE 2		1	UR 银 3 车用 UR FOR S3
	4S0-X2172-31-UG	侧盖 2 COVER, SIDE 2		1	UR 棕色车用 UR FOR IPB
	4S0-X2172-31-P0	侧盖 2 COVER, SIDE 2		1	UR 金属黑色车用 UR FOR SMX
	4S0-X2172-31-P9	侧盖 2 COVER, SIDE 2		1	UR 浅蓝鸡尾白色 1 车用 UR FOR BWC1
8	97707-50012	自攻螺钉 SCREW, TRUSS HEAD TAPPING	2	2	
9	90183-05807	弹性螺母 NUT, SPRING	3	3	
10	97707-50016	自攻螺钉 SCREW, TRUSS HEAD TAPPING	1	1	
11	5WG-F1731-00-PB	侧盖 3 COVER, SIDE 3	1		UR 深鸡尾红色 2 车用 UR FOR DRC2
	5WG-F1731-00-PC	侧盖 3 COVER, SIDE 3	1		UR 特暗蓝 4 车用 UR FOR VDBC4
	5WG-F1731-00-P2	侧盖 3 COVER, SIDE 3	1	1	UR 金属黑色车用 UR FOR SMX

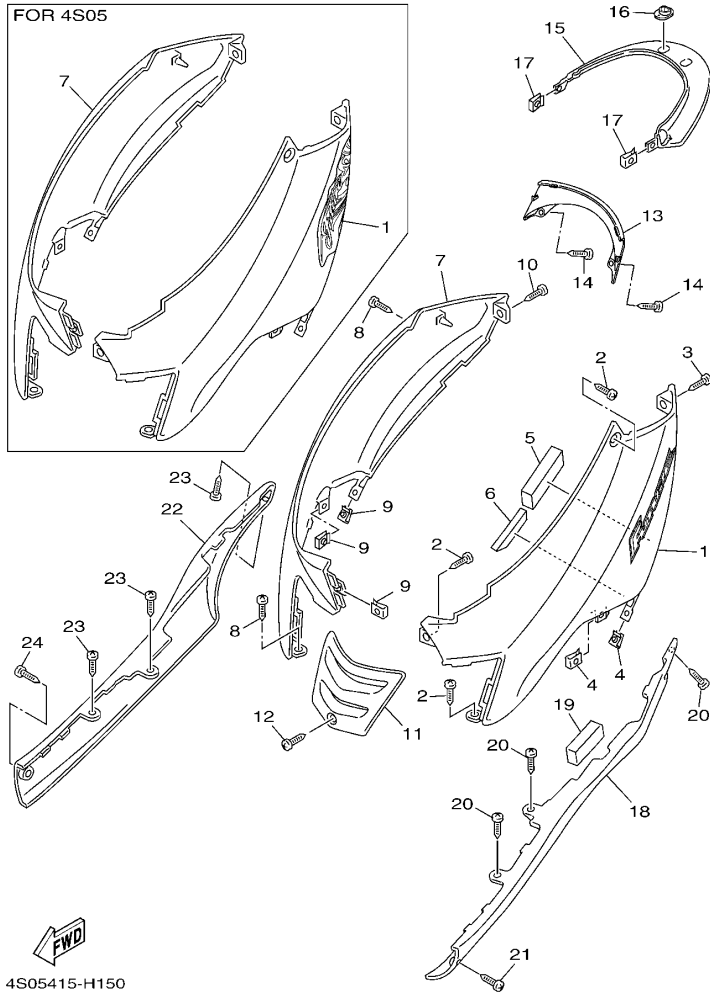

FIG. 15 侧盖 SIDE COVER

参照 号码	零件号码 PART NO.	零件名称 DESCRIPTION			备注 REMARKS
			4S05	4S06	
11	5WG-F1731-00-P9	侧盖 3 COVER, SIDE 3	1	1	UR 浅蓝鸡尾白色 1 车用 UR FOR BWC1 UR 银 3 车用 UR FOR S3 UR 棕色车用 UR FOR IPB
	5WG-F1731-00-P1	侧盖 3 COVER, SIDE 3		1	
	5WG-F1731-00-UG	侧盖 3 COVER, SIDE 3		1	
12	97707-50012	自攻螺钉 SCREW, TRUSS HEAD TAPPING	1	1	UR 深鸡尾红色 2 车用 UR FOR DRC2
13	5WG-F1741-00-PB	侧盖 4 COVER, SIDE 4	1		
	5WG-F1741-00-PC	侧盖 4 COVER, SIDE 4	1		
	5WG-F1741-00-P2	侧盖 4 COVER, SIDE 4	1	1	
	5WG-F1741-00-P9	侧盖 4 COVER, SIDE 4	1	1	
	5WG-F1741-00-P1	侧盖 4 COVER, SIDE 4		1	
	5WG-F1741-00-UG	侧盖 4 COVER, SIDE 4		1	UR 棕色车用 UR FOR IPB
14	97707-50012	自攻螺钉 SCREW, TRUSS HEAD TAPPING	2	2	UR 深鸡尾红色 2 车用 UR FOR DRC2 UR 特暗蓝 4 车用 UR FOR VDBC4 UR 金属黑色车用 UR FOR SMX UR 浅蓝鸡尾白色 1 车用 UR FOR BWC1
15	5WG-F171E-00-PB	侧盖 5 COVER, SIDE 5	1		
	5WG-F171E-00-PC	侧盖 5 COVER, SIDE 5	1		
	5WG-F171E-00-P2	侧盖 5 COVER, SIDE 5	1	1	
	5WG-F171E-00-P9	侧盖 5 COVER, SIDE 5	1	1	
	5WG-F171E-00-P1	侧盖 5 COVER, SIDE 5		1	UR 银 3 车用 UR FOR S3
	5WG-F171E-00-UG	侧盖 5 COVER, SIDE 5		1	UR 棕色车用 UR FOR IPB
16	5WG-F1773-00	固定套 GROMMET	2	2	UR 深鸡尾红色 2 车用 UR FOR DRC2 UR 特暗蓝 4 车用 UR FOR VDBC4 UR 金属黑色车用 UR FOR SMX UR 浅蓝鸡尾白色 1 车用 UR FOR BWC1 黑灰 DGM1
17	90183-05807	弹性螺母 NUT, SPRING	2	2	
18	5WG-F171L-02-P2	侧盖嵌条 1 MOLE, SIDE COVER 1	1		
	5WG-F171L-02-PC	侧盖嵌条 1 MOLE, SIDE COVER 1	1		
	5WG-F171L-02-P9	侧盖嵌条 1 MOLE, SIDE COVER 1	1		
	5WG-F171L-02-P8	侧盖嵌条 1 MOLE, SIDE COVER 1	1		
	5WG-F171L-02-C1	侧盖嵌条 1 MOLE, SIDE COVER 1		1	
19	5MH-F1717-00	侧罩减震 DAMPER	1	1	
20	97707-50012	自攻螺钉 SCREW, TRUSS HEAD TAPPING	3	3	
21	97707-50016	自攻螺钉 SCREW, TRUSS HEAD TAPPING	1	1	

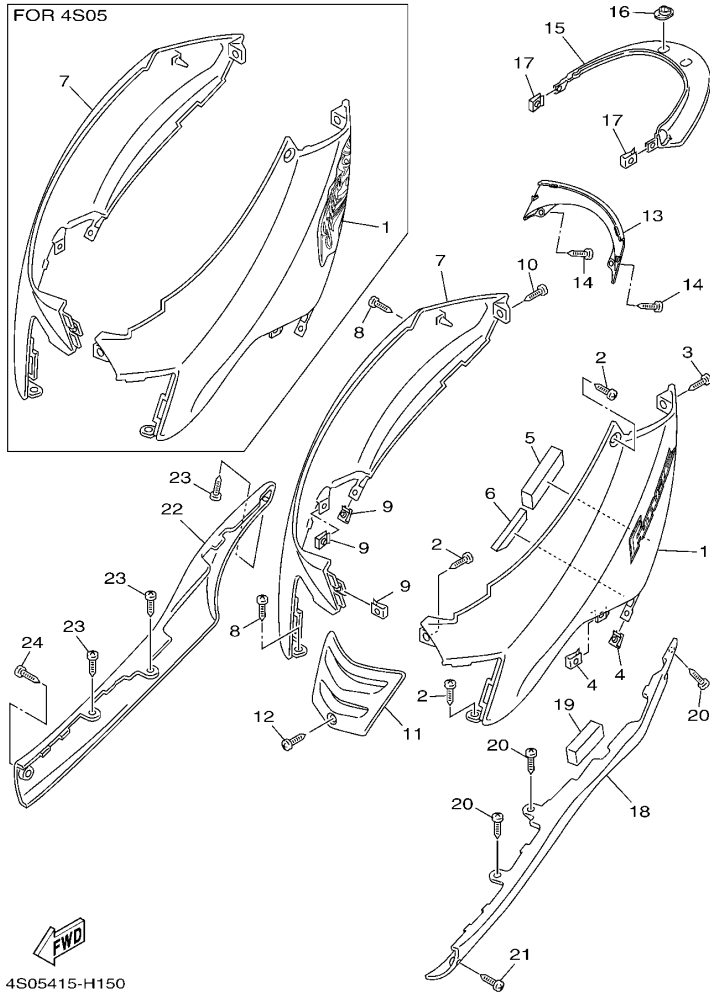
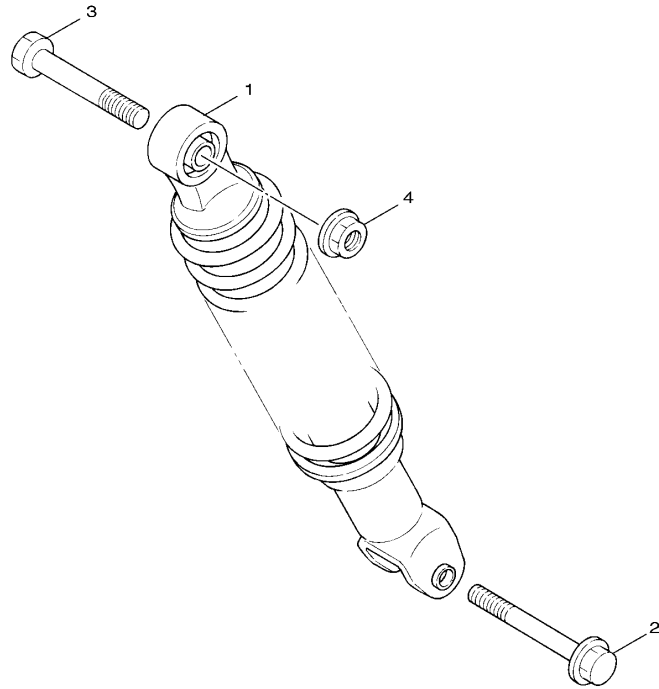

FIG. 15 侧盖

SIDE COVER

参照 号码	零件号码 PART NO.	零件名称 DESCRIPTION	4S05	4S06	备注 REMARKS
22	5WG-F171M-02-P2	侧盖嵌条 2 MOLE, SIDE COVER 2	1		UR 深鸡尾红色 2 车用 UR FOR DRC2 UR 特暗蓝 4 车用 UR FOR VDBC4 UR 金属黑色车用 UR FOR SMX UR 浅蓝鸡尾白色 1 车用 UR FOR BWC1 黑灰 DGM1
	5WG-F171M-02-PC	侧盖嵌条 2 MOLE, SIDE COVER 2	1		
	5WG-F171M-02-P9	侧盖嵌条 2 MOLE, SIDE COVER 2	1		
	5WG-F171M-02-P8	侧盖嵌条 2 MOLE, SIDE COVER 2	1		
	5WG-F171M-02-C1	侧盖嵌条 2 MOLE, SIDE COVER 2		1	
23	97707-50012	自攻螺钉 SCREW, TRUSS HEAD TAPPING	3	3	
24	97707-50016	自攻螺钉 SCREW, TRUSS HEAD TAPPING	1	1	





  
 5HK1414-0160

FIG. 16 后臂·悬挂

REAR ARM & SUSPENSION

参照 号码	零件号码 PART NO.	零件名称 DESCRIPTION	4S05	4S06	备注 REMARKS
1	5WG-F2210-00	后减震器组合 SHOCK ABSORBER ASSY, REAR	1	1	
2	90105-08861	凸缘螺栓 BOLT, FLANGE	1	1	
3	90101-10809	螺栓 BOLT	1	1	
4	95707-10500	凸缘螺母 NUT, FLANGE	1	1	

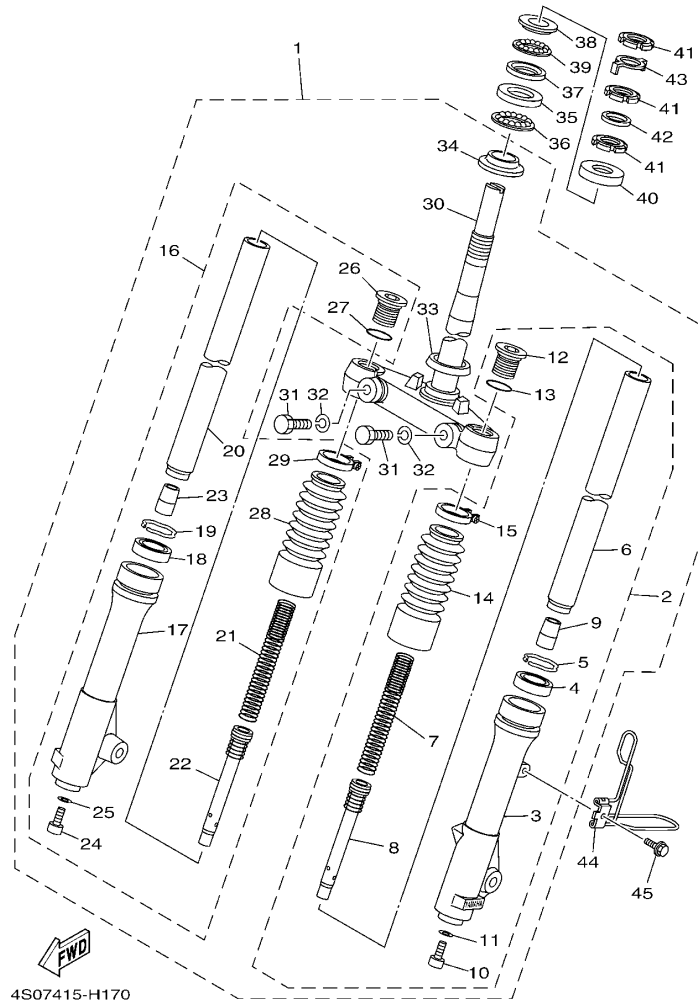

FIG. 17 前叉(鼓刹)

FRONT FORK FOR DRUM BRAKE

参照 号码	零件号码 PART NO.	零件名称 DESCRIPTION	4S05	4S06	备注 REMARKS
1	4S0-F3100-00	前叉组合 FRONT FORK ASSY	1		
2	4S0-F3102-00	前叉组合(左边) FRONT FORK ASSY (L.H)	1		
3	4S0-F3126-00	外管 1 TUBE, OUTER (LEFT)	1		
4	4GU-F3145-00	油封 OIL SEAL	1		
5	5AP-F3153-00	扣环 RING, SNAP	1		
6	5WG-F3110-00	内管组件 1 INNER TUBE COMP.1	1		
7	5WG-F3141-00	前叉弹簧 SPRING, FRONT FORK	1		
8	5WG-F3170-00	柄管缸套 CYL,COMP.	1		
9	5AP-F3166-00	机油锁紧衬套 SPACER, OIL LOCK	1		
10	5LK-F3356-00	螺栓 2 BOLT 2	1		
11	4TU-F3479-00	衬垫 GASKET	1		
12	4KL-F3111-00	顶盖螺栓 BOLT, CAP	1		
13	5AP-F3147-00	O 型环 O-RING	1		
14	4KL-F3191-10	保护罩 BOOT	1		
15	4KL-F3192-10	带箍 BAND	1		
16	4S0-F3103-00	前叉组合(右边) FRONT FORK ASSY (R.H)	1		
17	4S0-F3136-00	外管 2 TUBE, OUTER (RIGHT)	1		
18	4GU-F3145-00	油封 OIL SEAL	1		
19	5AP-F3153-00	扣环 RING, SNAP	1		
20	5WG-F3110-00	内管组件 1 INNER TUBE COMP.1	1		
21	5WG-F3141-00	前叉弹簧 SPRING, FRONT FORK	1		
22	5WG-F3170-00	柄管缸套 CYL,COMP.	1		
23	5AP-F3166-00	机油锁紧衬套 SPACER, OIL LOCK	1		
24	5LK-F3356-00	螺栓 2 BOLT 2	1		
25	4TU-F3479-00	衬垫 GASKET	1		
26	4KL-F3111-00	顶盖螺栓 BOLT, CAP	1		
27	5AP-F3147-00	O 型环 O-RING	1		

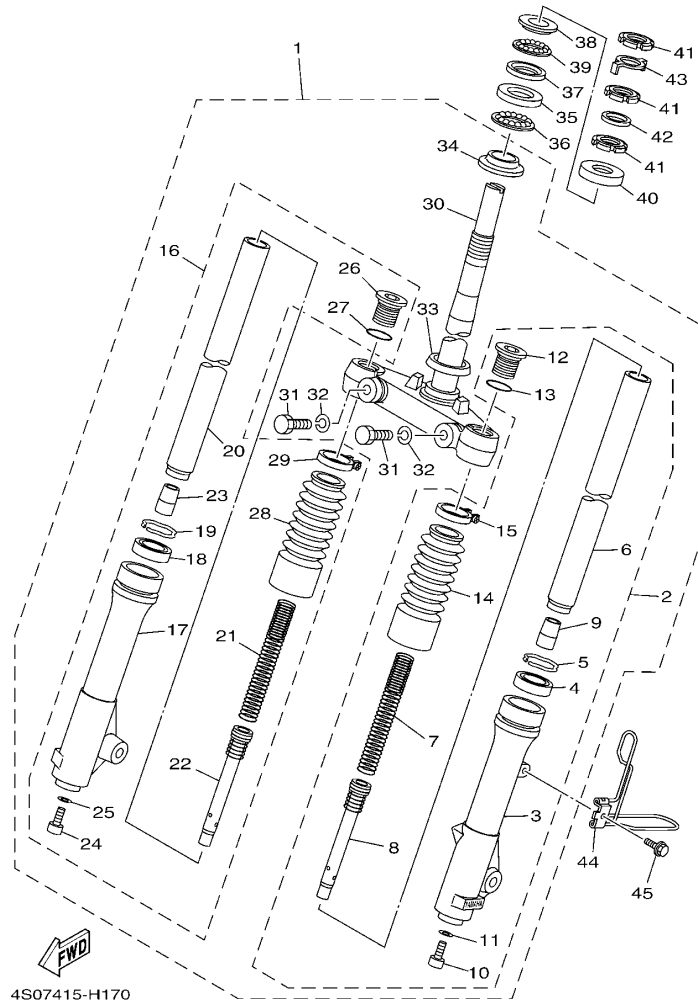

FIG. 17 前叉(鼓刹)

FRONT FORK FOR DRUM BRAKE

参照 号码	零件号码 PART NO.	零件名称 DESCRIPTION	4S05	4S06	备注 REMARKS
28	4KL-F3191-10	.. 保护罩 ..BOOT	1		
29	4KL-F3192-10	.. 带箍 ..BAND	1		
30	5WG-F3340-00	.. 底托架组 ..UNDER BRACKET COMP.	1		
31	4RT-F3346-00	.. 螺栓 1 ..BOLT 1	2		
32	94101-12302	.. 轮胎 ..WASHER, SPRING	2		
33	4TU-F3144-00	.. 防尘罩 ..SEAL, DUST	1		
34	4TU-F3411-00	.. 滚珠座圈 1 ..RACE, BALL 1	1		
35	4KL-F3412-20	.. 滚珠座圈 2 ..RACE, BALL 2	1		
36	5WG-F341E-00	.. 保持架 ..RETAINER, BALL BEARING	1		
37	4KL-F3412-30	.. 滚珠座圈 2 ..RACE, BALL 2	1		
38	4KL-F3411-10	.. 滚珠座圈 1 ..RACE, BALL 1	1		
39	5WG-F341E-10	.. 保持架 ..RETAINER, BALL BEARING	1		
40	5MH-F3416-00	.. 滚珠座圈盖 2 ..COVER, BALL RACE 2	1		
41	90179-25615	.. 螺母 ..NUT	3		
42	90202-26142	.. 平垫圈 ..WASHER, PLATE	1		
43	5WG-F3418-00	.. 专用垫圈 ..WASHER, SPECIAL	1		
44	5WG-F3317-00	.. 钢索支架 ..HOLDER, CABLE	1		
45	95807-06010	.. 凸缘螺栓 ..BOLT, FLANGE	1		

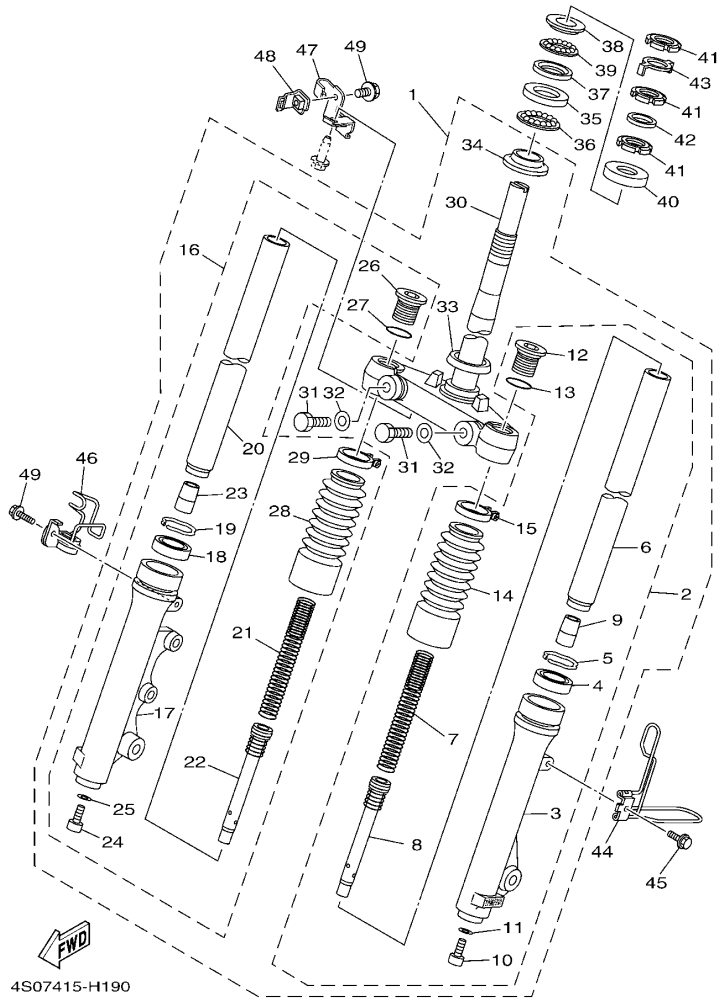

FIG. 18 前叉(碟刹) FRONT FORK FOR DISK BRAKE

参照 号码	零件号码 PART NO.	零件名称 DESCRIPTION	4S05	4S06	备注 REMARKS
1	4S0-F3100-10	前叉组合 FRONT FORK ASSY		1	
2	4S0-F3102-10	..前叉组合(左边) ..FRONT FORK ASSY (L.H)		1	
3	4S0-F3126-10	..外管 1 ..TUBE, OUTER (LEFT)		1	
4	4GU-F3145-00	..油封 ..OIL SEAL		1	
5	5AP-F3153-00	..扣环 ..RING, SNAP		1	
6	5WG-F3110-00	..内管组件 1 ..INNER TUBE COMP.1		1	
7	4P7-F3141-10	..前叉弹簧 ..SPRING, FRONT FORK		1	
8	4P7-F3170-10	..前叉气缸组合 ..CYLINDER COMP., FRONT FORK		1	
9	5AP-F3166-00	..机油锁紧衬套 ..SPACER, OIL LOCK		1	
10	5LK-F3356-00	..螺栓 2 ..BOLT 2		1	
11	4TU-F3479-00	..衬垫 ..GASKET		1	
12	4KL-F3111-00	..顶盖螺栓 ..BOLT, CAP		1	
13	5AP-F3147-00	..O型环 ..O-RING		1	
14	4KL-F3191-10	..保护罩 ..BOOT		1	
15	4KL-F3192-10	..带箍 ..BAND		1	
16	4S5-F3103-10	..前叉组合(右边) ..FRONT FORK ASSY (R.H)		1	
17	4S5-F3136-10	..外管 2 ..TUBE, OUTER (RIGHT)		1	
18	4GU-F3145-00	..油封 ..OIL SEAL		1	
19	5AP-F3153-00	..扣环 ..RING, SNAP		1	
20	5WG-F3110-00	..内管组件 1 ..INNER TUBE COMP.1		1	
21	4S5-F3141-00	..前叉弹簧 ..SPRING, FRONT FORK		1	
22	5WG-F3170-00	..柄管缸套 ..CYL,COMP.		1	
23	2D0-F3166-00	..机油锁紧衬套 ..SPACER, OIL LOCK		1	
24	5LK-F3356-00	..螺栓 2 ..BOLT 2		1	
25	4TU-F3479-00	..衬垫 ..GASKET		1	
26	4KL-F3111-00	..顶盖螺栓 ..BOLT, CAP		1	
27	5AP-F3147-00	..O型环 ..O-RING		1	

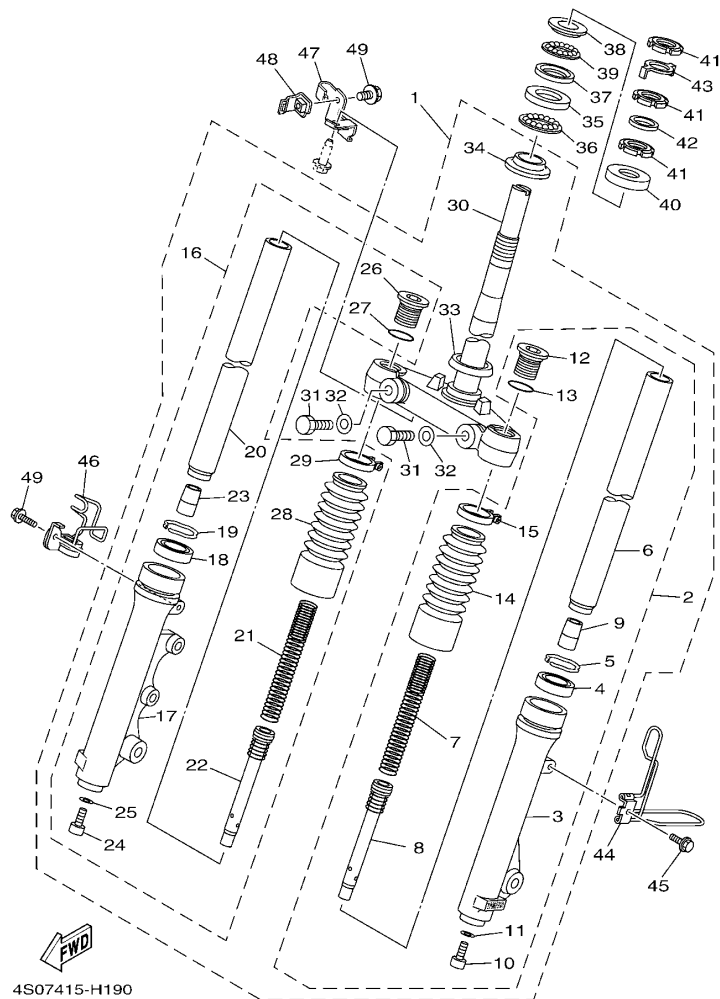

FIG. 18 前叉(碟刹)

FRONT FORK FOR DISK BRAKE

参照 号码	零件号码 PART NO.	零件名称 DESCRIPTION	4S05	4S06	备注 REMARKS
28	4KL-F3191-10	. . 保护罩 . . BOOT		1	
29	4KL-F3192-10	. . 带箍 . . BAND		1	
30	4P7-F3340-10	. 底托架组 . UNDER BRACKET COMP.		1	
31	4RT-F3346-00	. 螺栓 1 . BOLT 1		2	
32	4P7-F3843-00	. 平垫圈 . WASHER, PLAIN		2	
33	4TU-F3144-00	. 防尘罩 . SEAL, DUST		1	
34	4TU-F3411-00	. 滚珠座圈 1 . RACE, BALL 1		1	
35	4KL-F3412-20	. 滚珠座圈 2 . RACE, BALL 2		1	
36	5WG-F341E-00	. 保持架 . RETAINER, BALL BEARING		1	
37	4KL-F3412-30	. 滚珠座圈 2 . RACE, BALL 2		1	
38	4KL-F3411-10	. 滚珠座圈 1 . RACE, BALL 1		1	
39	5WG-F341E-10	. 保持架 . RETAINER, BALL BEARING		1	
40	5MH-F3416-00	. 滚珠座圈盖 2 . COVER, BALL RACE 2		1	
41	90179-25615	. 螺母 . NUT		3	
42	90202-26142	. 平垫圈 . WASHER, PLATE		1	
43	5WG-F3418-00	. 专用垫圈 . WASHER, SPECIAL		1	
44	5WG-F3317-00	. 钢索支架 . HOLDER, CABLE		1	
45	95807-06010	. 凸缘螺栓 . BOLT, FLANGE		1	
46	4P7-F5875-00	. 制动软管支架 1 . HOLDER, BRAKE HOSE 1		1	
47	5WG-F5887-01	. 制动软管支架 . HOLDER, BRAKE HOSE		1	
48	5WG-F5886-00	. 制动软管支架 . HOLDER, BRAKE HOSE		1	
49	95807-06012	. 凸缘螺栓 . BOLT, FLANGE		2	

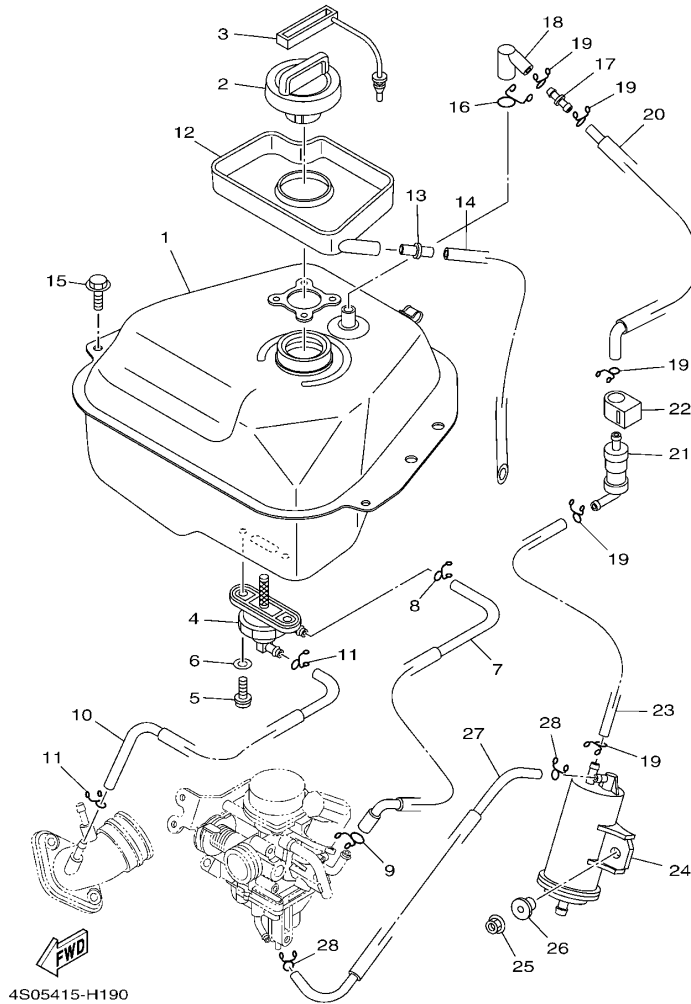

FIG. 19 油箱

FUEL TANK

参照 号码	零件号码 PART NO.	零件名称 DESCRIPTION	4S05	4S06	备注 REMARKS
1	4S0-F4110-00	油箱组合 FUEL TANK COMP.	1	1	
2	4S0-F4610-00	油箱盖总成 CAP ASSY	1	1	
3	5WY-F4633-00	滚珠链 CHAIN, BALL	1	1	
4	5WG-F4500-00	燃油开关组合 1 FUEL COCK ASSY 1	1	1	
5	90149-06011	螺钉 SCREW	2	2	
6	90202-05193	平垫圈 WASHER, PLATE	2	2	
7	4S0-F4311-11	燃油管 1 PIPE, FUEL 1	1	1	
8	90467-09006	卡环 CLIP	1	1	
9	90467-10008	卡环 CLIP	1	1	
10	4S0-F4312-10	管 2 PIPE 2	1	1	
11	90467-08003	卡环 CLIP	2	2	
12	5WG-F414A-00	加油器盖 COVER, FILLER	1	1	
13	5WY-F1753-00	连接器轴节 BOSS, CONNECTOR	1	1	
14	91A11-07042	软管 TUBE, FLEXIBLE	1	1	
15	95807-06014	凸缘螺栓 BOLT, FLANGE	2	2	
16	90467-12802	卡环 CLIP	1	1	
17	4S0-F1753-00	连接器轴节 BOSS, CONNECTOR	1	1	
18	4S0-F4112-00	管 PIPE	1	1	
19	90467-09006	卡环 CLIP	5	5	
20	4S0-F4313-00	管 3 PIPE 3	1	1	
21	18C-F4180-00	滚动阀组合 ROLL OVER VALVE ASSY	1	1	
22	4S0-F4135-00	夹箍 1 CLAMP 1	1	1	
23	4S0-F4314-00	管 4 PIPE 4	1	1	
24	4S0-F4170-00	过滤缸总成 CANISTER ASSY	1	1	
25	95707-06500	凸缘螺母 NUT, FLANGE	1	1	
26	90387-068F8	轴套 COLLAR	1	1	
27	4S0-F4315-00	管 5 PIPE 5	1	1	

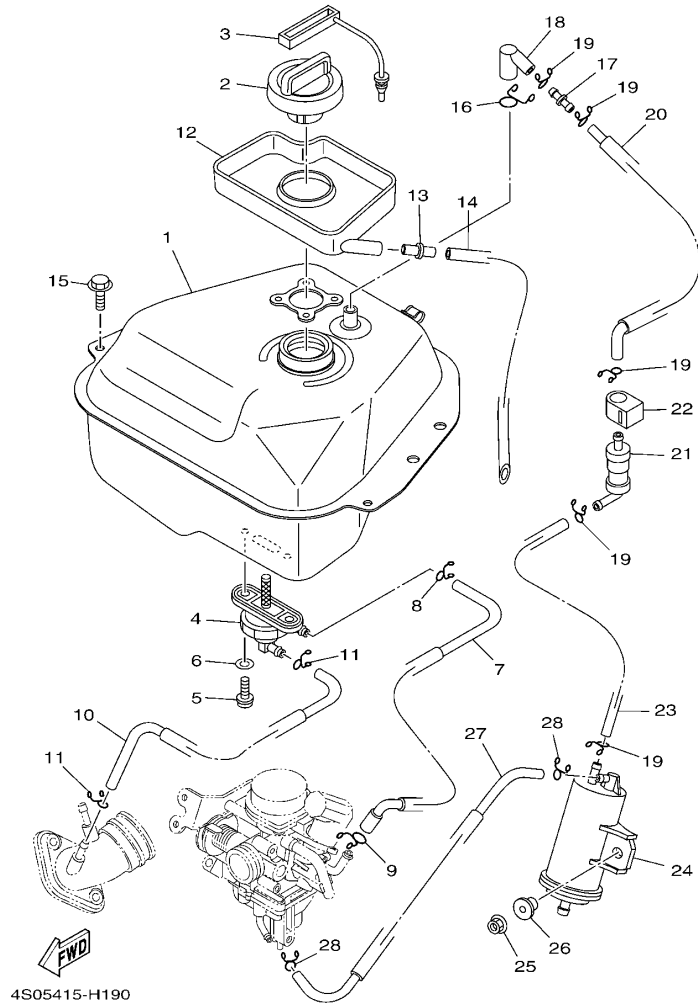
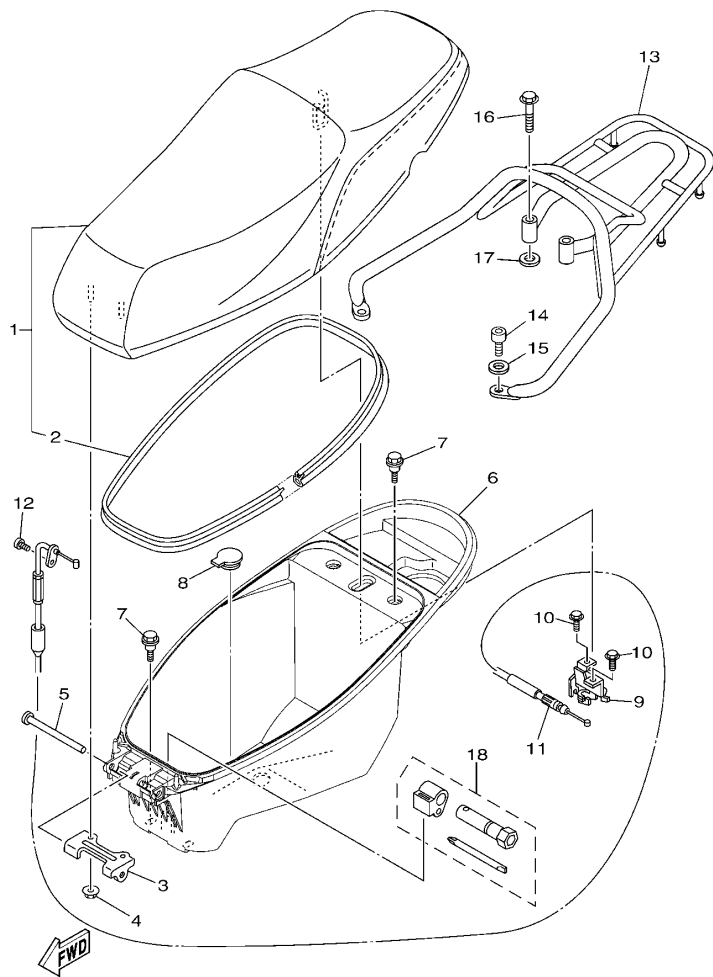

FIG. 19 油箱

FUEL TANK

参照 号码	零件号码 PART NO.	零件名称 DESCRIPTION	4S05	4S06	备注 REMARKS
28	90467-08003	卡环 CLIP	2	2	



4S01415-E200

FIG. 20 座位

SEAT

参照 号码	零件号码 PART NO.	零件名称 DESCRIPTION	4S05	4S06	备注 REMARKS
1	5WG-F4730-02	双人座垫组合 DOUBLE SEAT ASSY	1	1	
2	5WG-F475M-00	密封圈 SEAL	1	1	
3	5WG-F4726-00	座位铰 HINGE, SEAT	1	1	
4	95707-06500	凸缘螺母 NUT, FLANGE	2	2	
5	90241-10015	销 PIN	1	1	
6	4S0-F473R-01	箱 1 BOX 1	1	1	
7	90109-06822	螺栓 BOLT	4	4	
8	5WY-F4742-00	塞 GROMMET	1	1	
9	5WY-F4780-00	座位锁装置组合 SEAT LOCK ASSY	1	1	
10	95807-06010	凸缘螺栓 BOLT, FLANGE	2	2	
11	5WG-F478E-00	车座锁钢索 CABLE, SEAT LOCK	1	1	
12	98507-05012	十字螺钉 SCREW, PAN HEAD	1	1	
13	4P7-F4842-01	后载架 CARRIER, REAR	1	1	
14	91317-08016	螺栓 BOLT	2	2	
15	90201-086P8	平垫圈 WASHER, PLATE	2	2	
16	90119-08839	带垫螺栓 BOLT, WITH WASHER	2	2	
17	90201-086P8	平垫圈 WASHER, PLATE	2	2	
18	4KL-F8100-00	随车工具 TOOL KIT	1	1	



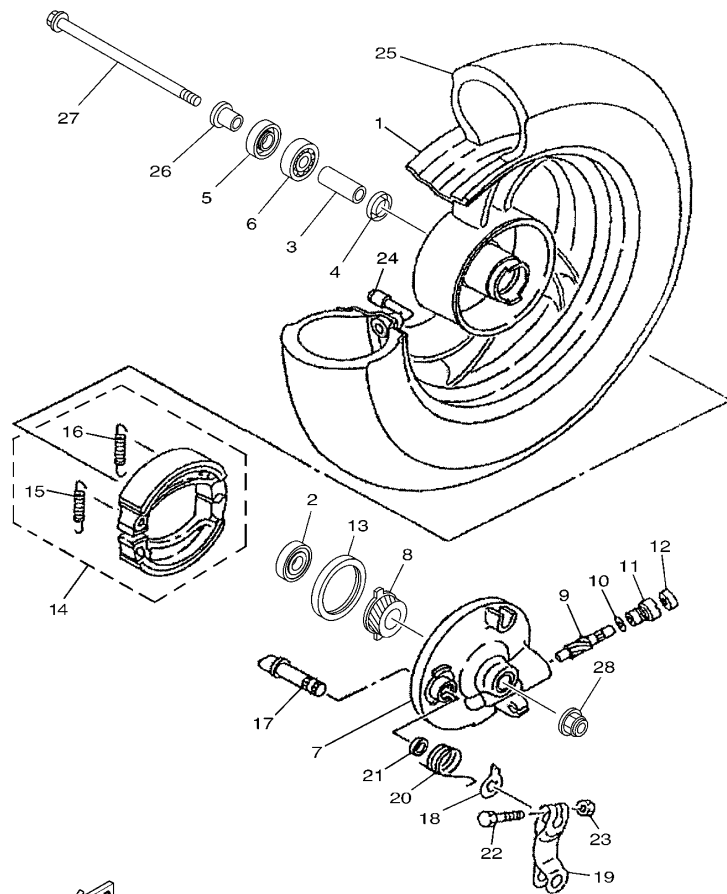

5WY3415-C200

FIG. 21 前轮(鼓刹)

FRONT WHEEL FOR DRUM BRAKE

参照 号码	零件号码 PART NO.	零件名称 DESCRIPTION	4S05	4S06	备注 REMARKS
1	4KL-F5168-30-35	前压铸轮 CAST WHEEL, FRONT	1		银色 SL
2	93306-301XJ	轴承 BEARING	1		
3	90560-12138	衬套 SPACER	1		
4	5WG-F5315-00	凸缘衬套 FLANGE, SPACER	1		
5	93102-17853	油封 OIL SEAL	1		
6	93306-201X4	轴承 BEARING	1		
7	4KL-F5121-00	前制动盖 PLATE, BRAKE SHOE	1		
8	5WG-F5135-00	主驱动齿轮 GEAR, DRIVE	1		
9	5WG-F5138-00	仪表齿轮 GEAR, METER	1		
10	90201-07076	平垫圈 WASHER, PLATE	1		
11	4KL-F5136-00	衬套 BUSH	1		
12	93104-07803	油封 OIL SEAL	1		
13	93106-47814	油封 OIL SEAL	1		
14	5WG-X2534-00	制动蹄块组合 BRAKE SHOE SET	1		
15	90506-12001	拉簧 .SPRING, TENSION	1		
16	90506-15001	拉簧 .SPRING, TENSION	1		
17	4KL-F5151-00	凸轮轴 CAMSHAFT	1		
18	4KL-F513A-00	指示器面板 PLATE, INDICATOR	1		
19	4KL-F5155-00	制动臂 1 LEVER, CAMSHAFT 1	1		
20	90508-26801	扭簧 SPRING, TORSION	1		
21	4KL-F5159-00	凸轮轴密封 SEAL, CAMSHAFT	1		
22	90101-06278	螺栓 BOLT	1		
23	95307-06600	螺母 NUT	1		
24	93900-00827	气门嘴 VALVE, RIM TR413	1		
25	94110-10810	轮胎 TIRE (100/90-10 C-922 56J TL)	1		CHENG SHIN
26	90387-128M1	轴套 COLLAR	1		
27	5WG-F5181-00	前轮轮轴 AXLE, WHEEL	1		

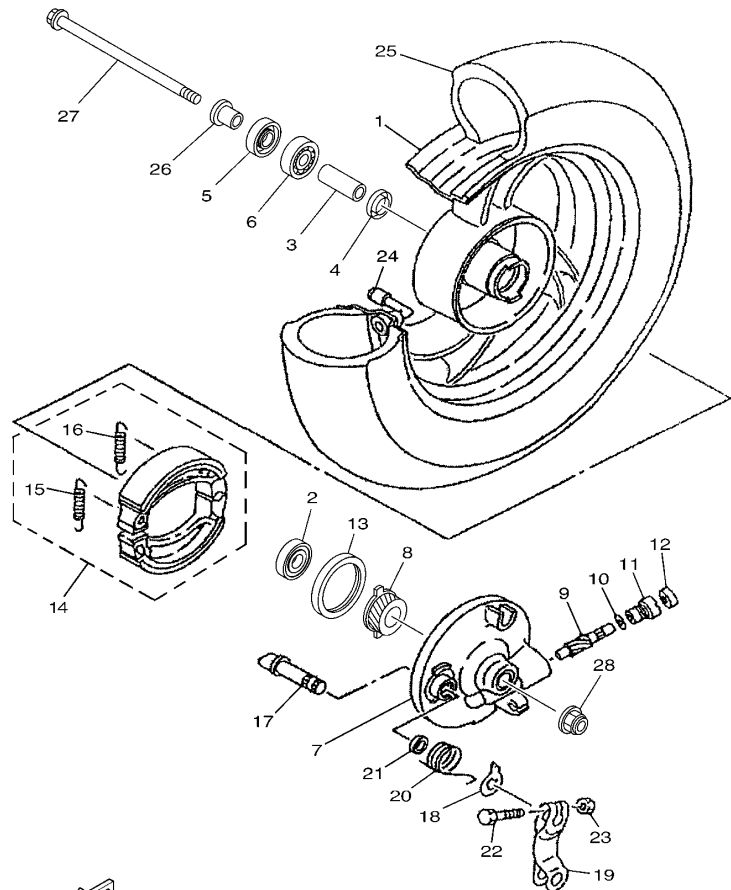

5WY3415-C200

FIG. 21 前轮(鼓刹)

FRONT WHEEL FOR DRUM BRAKE

参照 号码	零件号码 PART NO.	零件名称 DESCRIPTION	4S05	4S06	备注 REMARKS
28	95607-12200	自锁螺母 NUT, SELF-LOCKING	1		

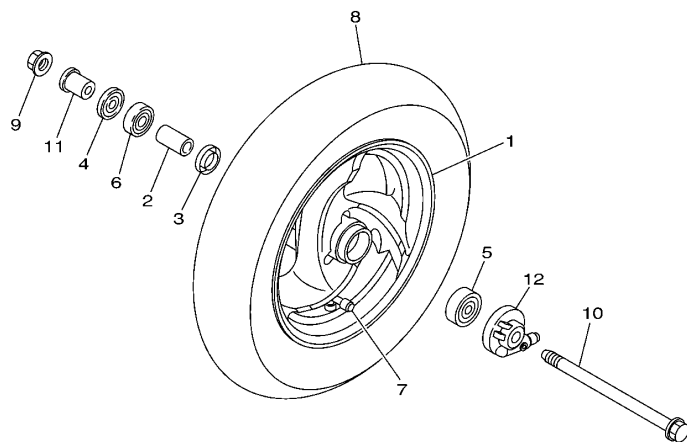

  
4S51415-F200

FIG. 22 前轮(碟刹)

FRONT WHEEL FOR DISK BRAKE

参照 号码	零件号码 PART NO.	零件名称 DESCRIPTION	4S05	4S06	备注 REMARKS
1	4S5-F5168-01-35	前压铸轮 CAST WHEEL, FRONT		1	银色 SL
2	90387-12825	轴套 COLLAR		1	
3	5WG-F5315-00	凸缘衬套 FLANGE, SPACER		1	
4	93102-17853	油封 OIL SEAL		1	
5	93306-301XJ	轴承 BEARING		1	
6	93306-201X4	轴承 BEARING		1	
7	93900-00827	气门嘴 VALVE, RIM TR413		1	
8	94110-10810	轮胎 TIRE (100/90-10 C-922 56J TL)		1	CHENG SHIN
9	95607-12200	自锁螺母 NUT, SELF-LOCKING		1	
10	5WG-F5181-20	前轮轮轴 AXLE, WHEEL		1	
11	90387-125J1	轴套 COLLAR		1	
12	4P7-F5190-00	齿轮装置组合 GEAR UNIT ASSY		1	

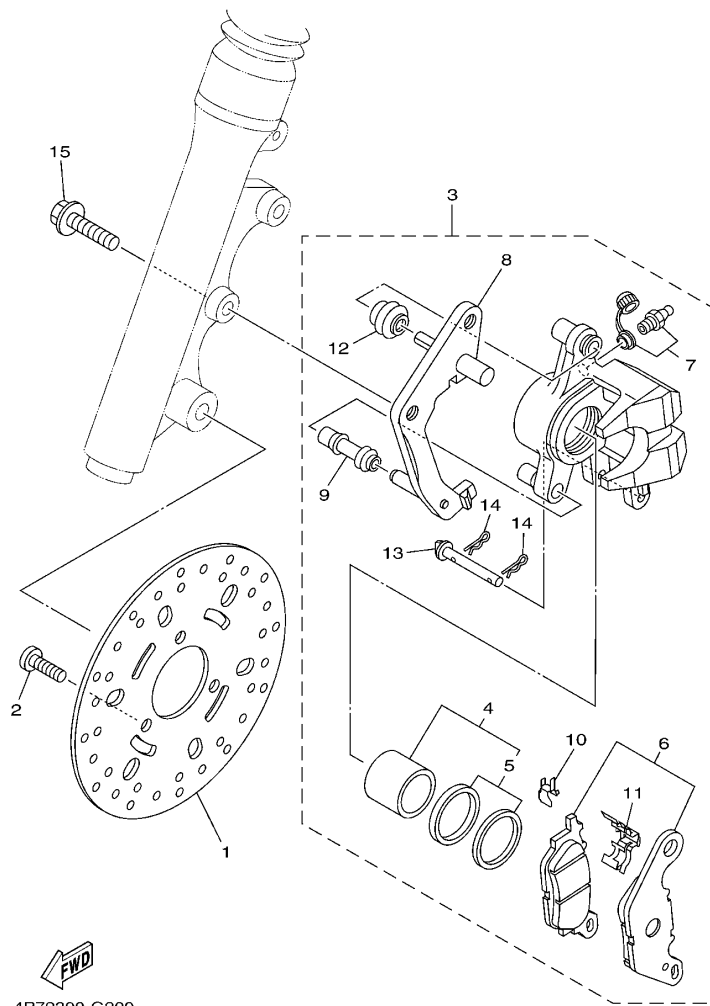

4P72300-G200

FIG. 23 前制动器卡钳

FRONT BRAKE CALIPER

参照 号码	零件号码 PART NO.	零件名称 DESCRIPTION	4S05	4S06	备注 REMARKS
1	5WG-F582U-20	制动盘 (右边) DISK, BRAKE (RIGHT)		1	
2	90149-08814	螺钉 SCREW		3	
3	3D9-F580U-00	制动器卡钳组合 (右边) CALIPER ASSY (RIGHT)		1	
4	4S5-W0057-00	卡钳活塞组合 .PISTON ASSY, CALIPER		1	
5	4S5-W0047-00	卡钳密封套件 .CALIPER SEAL KIT		1	
6	4S5-W0045-00	刹车片组合 .BRAKE PAD KIT		1	
7	4S5-W0048-00	带孔螺钉套件 .BLEED SCREW KIT		1	
8	4S5-F5921-00	支承托架 .BRACKET, SUPPORT		1	
9	4S5-F5937-00	保护罩 2 .BOOT 2		1	
10	4S5-F5939-00	扣片 .CLIP, PAD		1	
11	4S5-F5919-00	衬垫支承 .SUPPORT, PAD		1	
12	4S5-F5917-00	卡钳套 .BOOT, CALIPER		1	
13	4S5-F5924-00	刹车片销 .PIN, PAD		1	
14	4S5-F5925-00	卡环 .CLIP		2	
15	95027-10030	凸缘螺栓 BOLT, FLANGE		2	

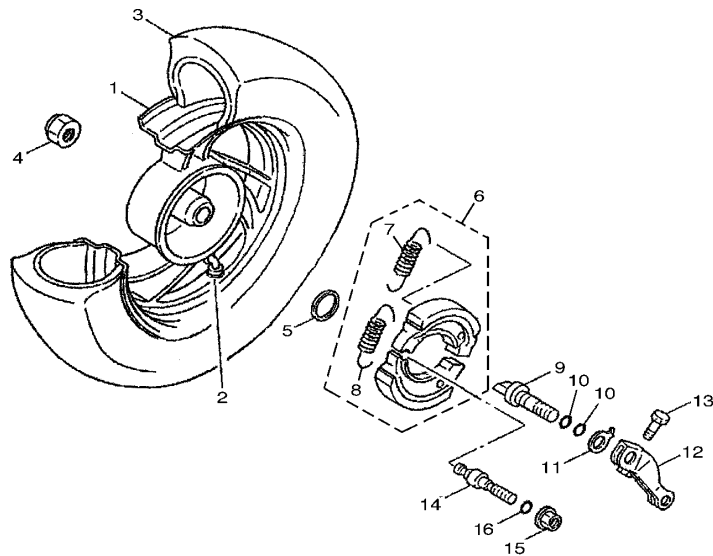

3D31210-D211

FIG. 24 后轮

REAR WHEEL

参照 号码	零件号码 PART NO.	零件名称 DESCRIPTION	4S05	4S06	备注 REMARKS
1	4KL-F5338-10-35	后压铸轮 CAST WHEEL, REAR	1	1	银色 SL
2	93900-00827	气门嘴 VALVE, RIM TR413	1	1	
3	94110-10816	轮胎 TIRE (100/90-10 C940 56J TL)	1	1	CHENG SHIN
4	90185-14124	自锁螺母 NUT, SELF-LOCKING	1	1	
5	90201-20819	平垫圈 WASHER, PLATE	1	1	
6	5WG-X2534-00	制动蹄块组合 BRAKE SHOE SET	1	1	
7	90506-12001	拉簧 .SPRING, TENSION	1	1	
8	90506-15001	拉簧 .SPRING, TENSION	1	1	
9	5WY-F5351-00	凸轮轴 CAMSHAFT	1	1	
10	93210-09859	O型环 O-RING	2	2	
11	5WY-F533A-00	指示片 PLATE, INDICATOR	1	1	
12	5WY-F5355-00	制动臂 I LEVER, CAMSHAFT	1	1	
13	90101-06278	螺栓 BOLT	1	1	
14	5WG-F5326-00	枢轴 PIN, PIVOT	1	1	
15	95707-10500	凸缘螺母 NUT, FLANGE	1	1	
16	93210-07890	O型环 O-RING	1	1	

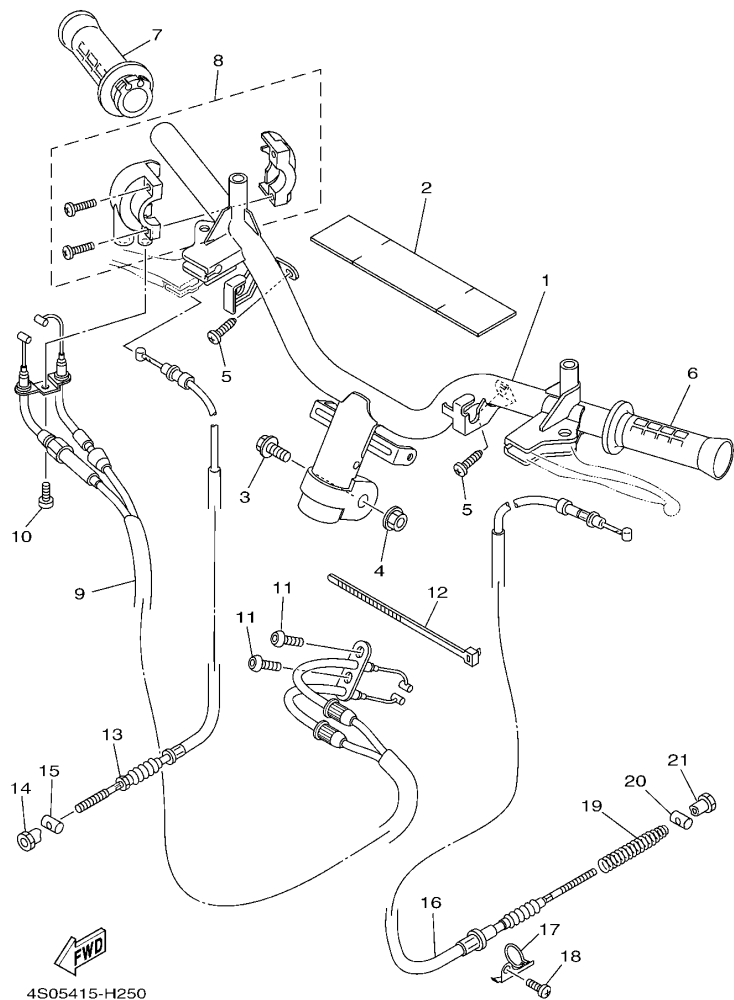

FIG. 25 操纵手柄 钢索(鼓刹) STEERING CABLE FOR DRUM BRAKE

参照 号码	零件号码 PART NO.	零件名称 DESCRIPTION	4S05	4S06	备注 REMARKS
1	4S0-F6110-00	手柄组件 HANDLE COMP.	1		
2	5WG-F6113-00	减震器 DAMPER	1		
3	90105-10839	凸缘螺栓 BOLT, FLANGE	1		
4	95607-10200	自锁螺母 NUT, U FLANGE	1		
5	97707-50016	自攻螺钉 SCREW, TRUSS HEAD TAPPING	2		
6	4KL-F6241-20	握把(左边) GRIP	1		
7	4S0-F6240-00	握把(右边) GRIP ASSY	1		
8	4P7-F6270-00	钢索连接器盖组合 CAP GRIP ASSY	1		
9	4S0-F6301-00	油门钢索组合 THROTTLE CABLE ASSY	1		
10	98507-05010	十字螺钉 SCREW, PAN HEAD	1		
11	92012-05010	螺钉 BOLT, BUTTON HEAD	2		
12	90464-20809	线夹 CLAMP	1		
13	5WG-F6341-00	制动拉索 1 WIRE, BRAKE 1	1		
14	90179-06843	螺母 NUT	1		
15	90249-12008	销 PIN	1		
16	4S0-F6351-00	制动器钢索 CABLE, BRAKE	1		
17	4KL-F637G-00	钢索支架 HOLDER, WIRE	1		
18	98507-06012	十字螺钉 SCREW, PAN HEAD	1		
19	90501-16831	压簧 SPRING, COMPRESSION	1		
20	90249-12008	销 PIN	1		
21	90179-06843	螺母 NUT	1		

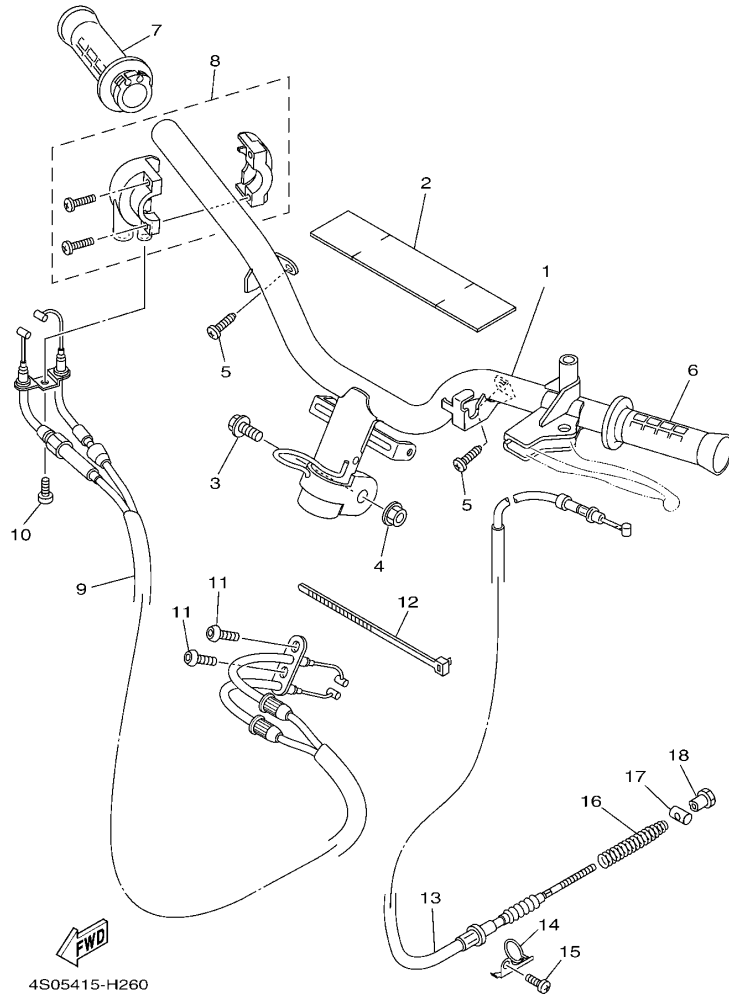
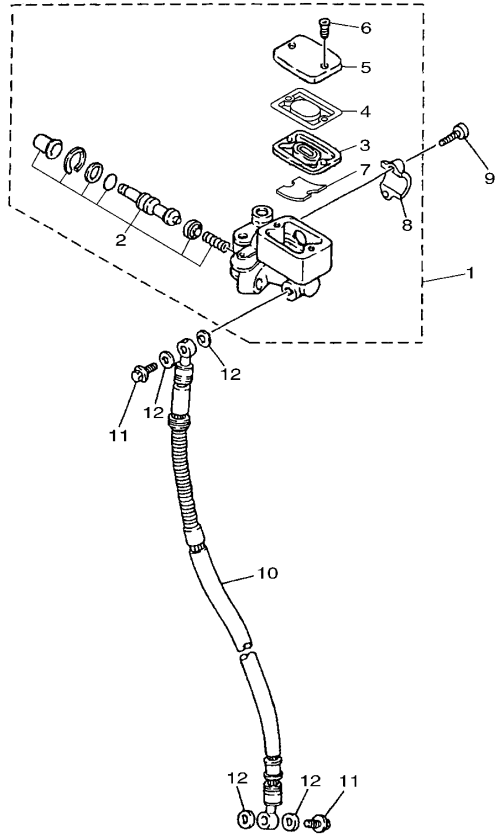

FIG. 26 操纵手柄 钢索(碟刹)

STEERING CABLE FOR DISK BRAKE

参照 号码	零件号码 PART NO.	零件名称 DESCRIPTION	4S05	4S06	备注 REMARKS
1	4S0-F6110-10	手把组件 HANDLE COMP.		1	
2	5WG-F6113-00	减震器 DAMPER		1	
3	90105-10839	凸缘螺栓 BOLT, FLANGE		1	
4	95607-10200	自锁螺母 NUT, U FLANGE		1	
5	97707-50016	自攻螺钉 SCREW, TRUSS HEAD TAPPING		2	
6	4KL-F6241-20	握把(左边) GRIP		1	
7	4S0-F6240-00	握把(右边) GRIP ASSY		1	
8	4P7-F6270-00	钢索连接器盖组合 CAP GRIP ASSY		1	
9	4S0-F6301-00	油门钢索组合 THROTTLE CABLE ASSY		1	
10	98507-05010	十字螺钉 SCREW, PAN HEAD		1	
11	92012-05010	螺钉 BOLT, BUTTON HEAD		2	
12	90464-20809	线夹 CLAMP		1	
13	4S0-F6351-00	制动器钢索 CABLE, BRAKE		1	
14	4KL-F637G-00	钢索支架 HOLDER, WIRE		1	
15	98507-06012	十字螺钉 SCREW, PAN HEAD		1	
16	90501-16831	压簧 SPRING, COMPRESSION		1	
17	90249-12008	销 PIN		1	
18	90179-06843	螺母 NUT		1	



4P71516-E240

FIG. 27 前主缸 FRONT MASTER CYLINDER

参照 号码	零件号码 PART NO.	零件名称 DESCRIPTION	4S05	4S06	备注 REMARKS
1	4KL-F5870-20	主缸副组合 MASTER CYLINDER SUB ASSY		1	
2	5WG-W0041-00	前主缸套件 CYLINDER KIT, MASTER		1	
3	4KL-F5854-00	油箱隔膜 DIAPHRAGM, RESERVOIR		1	
4	4KL-F585B-00	隔板 PLATE, DIAPHRAGM		1	
5	4KL-F5852-00	储油箱盖 CAP, RESERVOIR		1	
6	4KL-F589H-00	螺钉 SCREW		2	
7	4KL-F5896-00	储油箱面板 PLATE, RESERVOIR		1	
8	4KL-F5867-00	主缸托架 BRACKET, MASTER CYLINDER		1	
9	92017-06025	螺钉 BOLT, BUTTON HEAD		2	
10	4P7-F5872-00	制动软管 1 HOSE, BRAKE 1		1	
11	90401-10805	螺栓 BOLT, UNION		2	
12	90201-108J9	平垫圈 WASHER, PLATE		4	



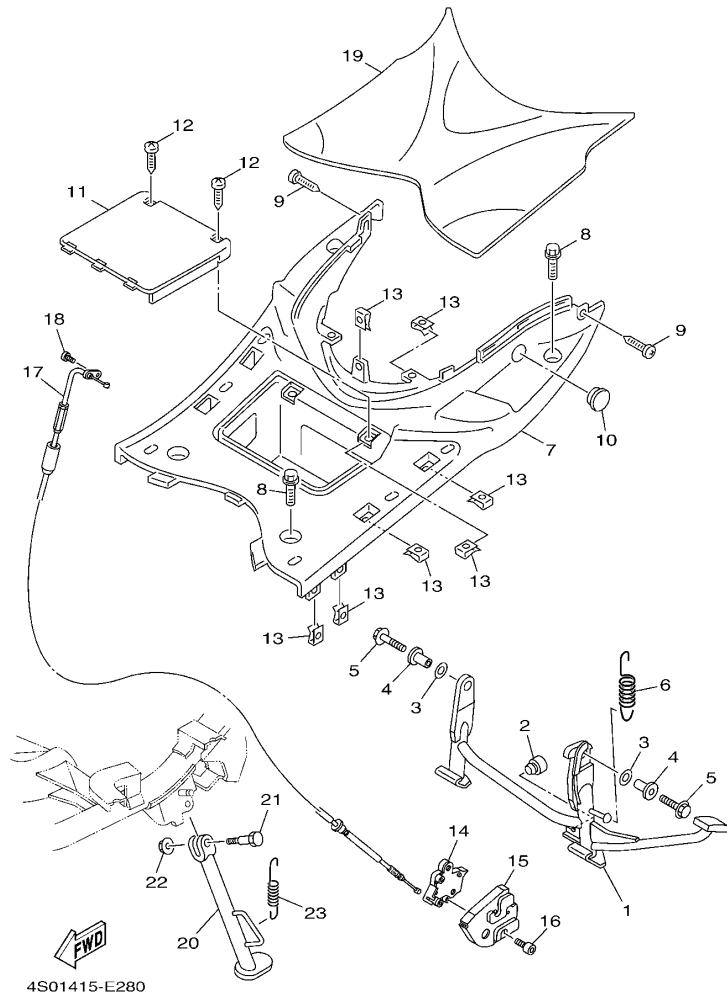
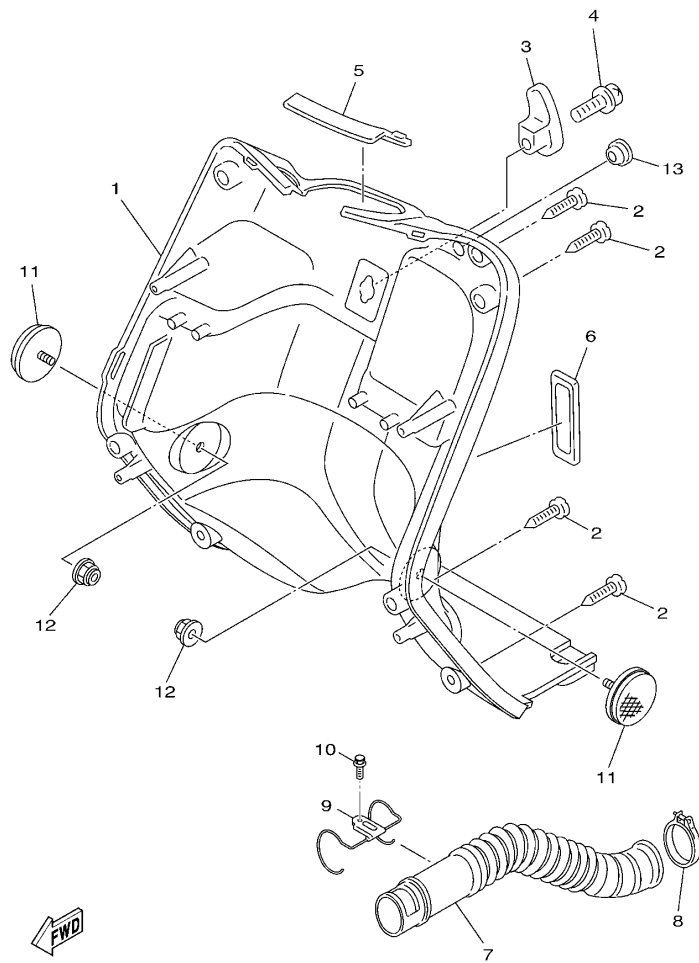

FIG. 28 搁脚·支架

STAND & FOOTREST

参照 号码	零件号码 PART NO.	零件名称 DESCRIPTION	4S05	4S06	备注 REMARKS
1	4S0-F7111-00	主支承 STAND, MAIN	1	1	
2	4KL-F7314-00	限位板 STOPPER	1	1	
3	90202-15804	平垫圈 WASHER, PLATE	2	2	
4	5WG-F7113-00	主支承安装 COLLAR, MAIN STAND	2	2	
5	9581N-10035	凸缘螺栓 BOLT, FLANGE	4	4	
6	90506-35801	拉簧 SPRING, TENSION	1	1	
7	5WG-F7481-00	搁脚踏板 BOARD, FOOTREST	1	1	
8	90119-06060	带垫螺栓 BOLT, WITH WASHER	4	4	
9	97707-50012	自攻螺钉 SCREW, TRUSS HEAD TAPPING	2	2	
10	5WG-F6199-00	绝缘插头 PLUG, BLIND	1	1	
11	5WG-H2129-00	蓄电池盖 COVER, BATTERY	1	1	
12	97707-50012	自攻螺钉 SCREW, TRUSS HEAD TAPPING	2	2	
13	90183-05807	弹性螺母 NUT, SPRING	13	13	
14	4S0-F7180-00	锁紧装置组合 LOCK ASSY	1	1	
15	4S0-F7151-00	主支承托架 BRACKET, MAIN STAND	1	1	
16	90149-06827	螺钉 SCREW	2	2	
17	16D-F473J-00	电线 WIRE	1	1	
18	98507-05012	十字螺钉 SCREW, PAN HEAD	1	1	
19	5WG-F7483-00	衬垫 1 MAT 1	1	1	
20	4S0-F7311-00	侧支承 STAND, SIDE	1	1	
21	90109-08820	螺栓 BOLT	1	1	
22	95607-08200	自锁螺母 NUT, SELF-LOCKING	1	1	
23	90506-20839	拉簧 SPRING, TENSION	1	1	



4S01415-E290

FIG. 29 护腿

LEG SHIELD

参照 号码	零件号码 PART NO.	零件名称 DESCRIPTION	4S05	4S06	备注 REMARKS
1	4S0-F8300-01	护腿装置组合 LEG SHIELD ASSY	1	1	
2	97707-50016	自攻螺钉 SCREW, TRUSS HEAD TAPPING	8	8	
3	5WG-F8257-00	钩 1 HOOK 1	1	1	
4	90159-06067	带垫螺钉 SCREW, WITH WASHER	1	1	
5	5WG-F8365-00	盖 COVER	1	1	
6	5WG-F1557-00	空气管道 DUCT, AIR	1	1	
7	5WG-F1823-00	软管夹 CLAMP, HOSE	1	1	
8	5WG-F1161-00	钢索支架 HOLDER, CABLE	1	1	
9	95807-06012	凸缘螺栓 BOLT, FLANGE	1	1	
10	4KL-F8349-10	盖 CAP	1	1	
11	4KL-H5131-12	后反射镜 1 REFLECTOR, REAR 1	2	2	
12	95607-05200	自锁螺母 NUT, U FLANGE	2	2	
13	5MH-F6199-00	绝缘插头 PLUG, BLIND	1	1	

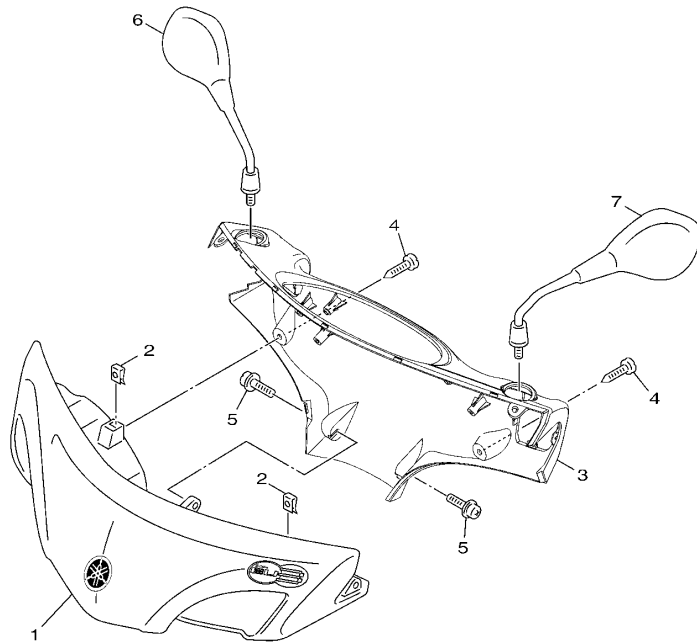

4S05415-H300

FIG. 30 导流罩 1

COWLING 1

参照 号码	零件号码 PART NO.	零件名称 DESCRIPTION	4S05	4S06	备注 REMARKS
1	4S0-X2610-11-PB	手把杆上侧盖 1 COVER, HANDLEBAR UPPER 1	1		UR 深鸡尾红色 2 车用 UR FOR DRC2 UR 特暗蓝 4 车用 UR FOR VDBC4 UR 金属黑色车用 UR FOR SMX UR 浅蓝鸡尾白色 1 车用 UR FOR BWC1 UR 银 3 车用 UR FOR S3
	4S0-X2610-11-PA	手把杆上侧盖 1 COVER, HANDLEBAR UPPER 1	1		
	4S0-X2610-11-P2	手把杆上侧盖 1 COVER, HANDLEBAR UPPER 1	1		
	4S0-X2610-11-P9	手把杆上侧盖 1 COVER, HANDLEBAR UPPER 1	1		
	4S0-X2610-02-P1	手把杆上侧盖 1 COVER, HANDLEBAR UPPER 1		1	
	4S0-X2610-02-UG	手把杆上侧盖 1 COVER, HANDLEBAR UPPER 1		1	
	4S0-X2610-02-P2	手把杆上侧盖 1 COVER, HANDLEBAR UPPER 1		1	
	4S0-X2610-02-P9	手把杆上侧盖 1 COVER, HANDLEBAR UPPER 1		1	
2	90183-05807	弹性螺母 NUT, SPRING	2	2	
3	4P7-F6145-00	手把杆上侧盖 2 COVER,HAND,UPPER 2	1	1	
4	97707-50016	自攻螺钉 SCREW, TRUSS HEAD TAPPING	2	2	
5	97602-05216	带垫圈大柱头螺钉 SCREW, PAN HEAD WITH WASHER	2	2	
6	4S0-F6290-01	后视镜组合 (右边) REAR VIEW MIRROR ASSY (RIGHT)	1	1	
7	4S0-F6280-01	后视镜组合 (左边) REAR VIEW MIRROR ASSY (LEFT)	1	1	



FIG. 31 发电机 GENERATOR

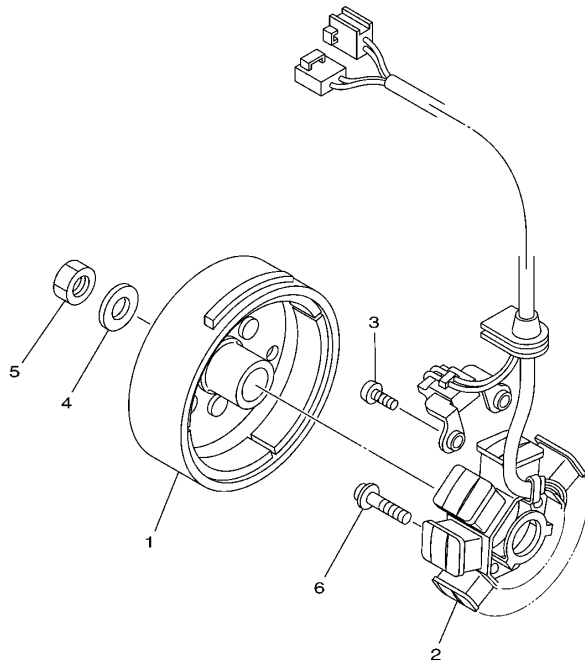

5WB8415-H280

参照 号码	零件号码 PART NO.	零件名称 DESCRIPTION	4S05	4S06	备注 REMARKS
1	5WY-H1450-00	转子组合 ROTOR ASSY	1	1	
2	5WY-H1410-10	定子组合 STATOR ASSY	1	1	
3	98507-06014	十字螺钉 SCREW, PAN HEAD	2	2	
4	90201-122L8	平垫圈 WASHER, PLATE	1	1	
5	90170-12181	螺母 NUT	1	1	
6	97607-06225	带垫螺栓 SCREW, WITH WASHER	3	3	
-----					
-----					
-----					
-----					
-----					
-----					
-----					



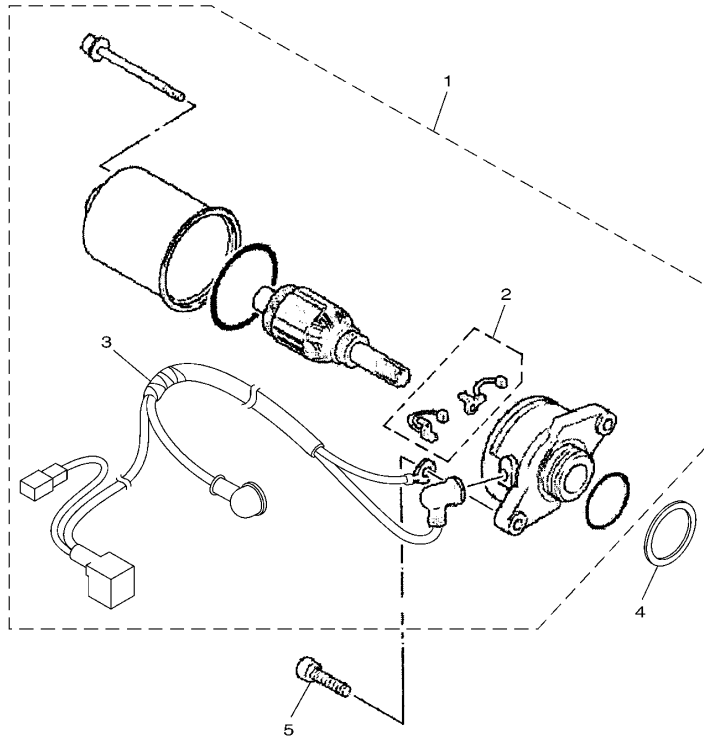

4S01415-E320

FIG. 32 起动电机

STARTING MOTOR

参照 号码	零件号码 PART NO.	零件名称 DESCRIPTION	4S05	4S06	备注 REMARKS
1	4S0-H1800-00	起动电机组合 STARTING MOTOR ASSY	1	1	
2	5WY-H1801-00	碳刷组件 .BRUSH SET	1	1	
3	4S0-H183G-00	导线组件 .CORD COMP.	1	1	
4	90202-26801	平垫圈 WASHER, PLATE	1	1	
5	91317-06020	螺栓 BOLT	2	2	

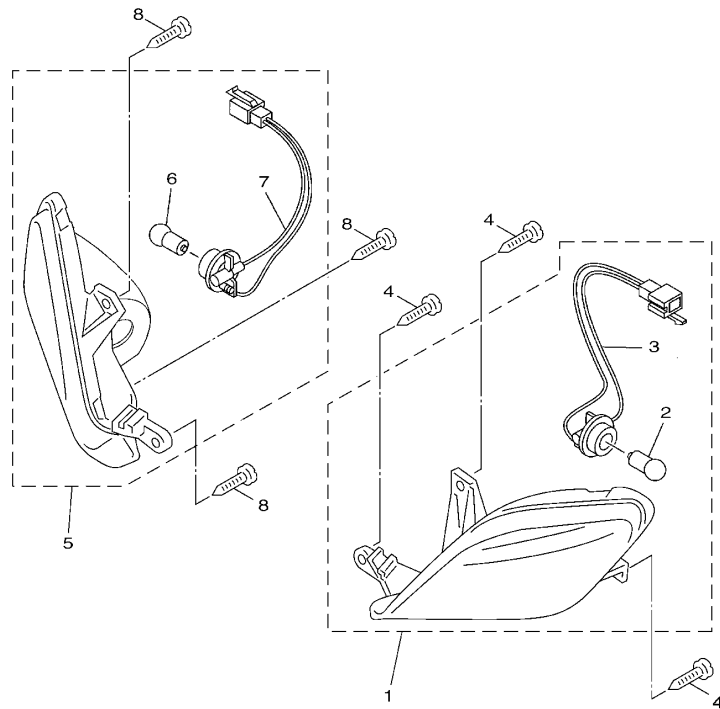

  
4P71516-E300

FIG. 33 转向灯

FLASHER LIGHT

参照 号码	零件号码 PART NO.	零件名称 DESCRIPTION	4S05	4S06	备注 REMARKS
1	4P7-H3310-12	前转向灯组合 1 FRONT FLASHER LIGHT ASSY 1	1	1	
2	4P7-H3311-10	转向灯灯泡 .BULB, FLASHER (12V-10W)	1	1	
3	4P7-H331E-00	缆索组合 .CORD ASSY	1	1	
4	97707-50016	自攻螺钉 SCREW, TRUSS HEAD TAPPING	3	3	
5	4P7-H3320-12	前转向灯组合 2 FRONT FLASHER LIGHT ASSY 2	1	1	
6	4P7-H3311-10	转向灯灯泡 .BULB, FLASHER (12V-10W)	1	1	
7	4P7-H332E-00	缆索组合 .CORD ASSY	1	1	
8	97707-50016	自攻螺钉 SCREW, TRUSS HEAD TAPPING	3	3	

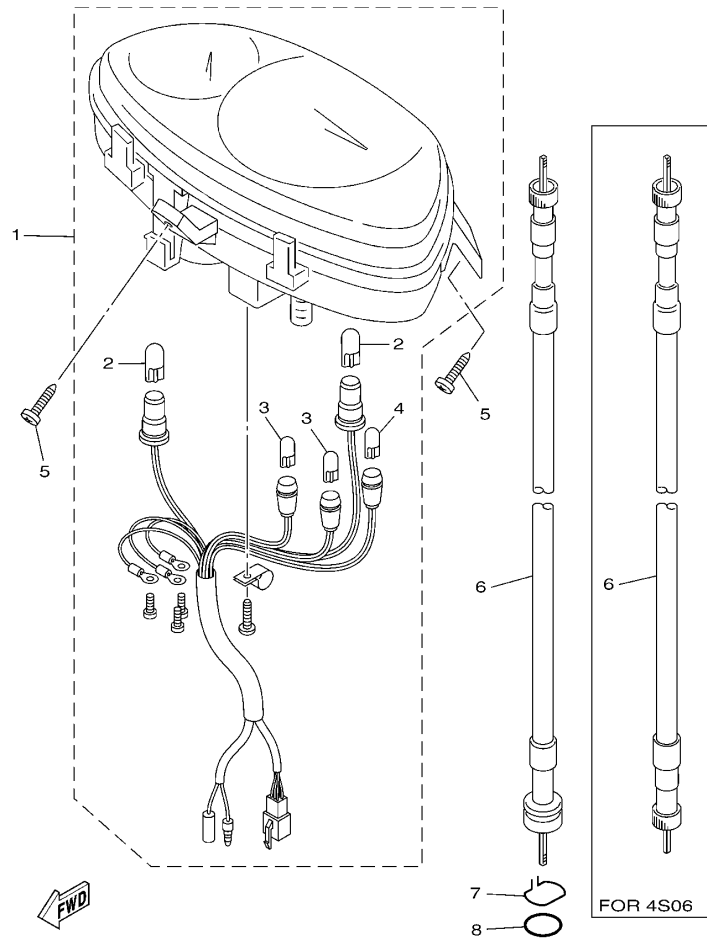
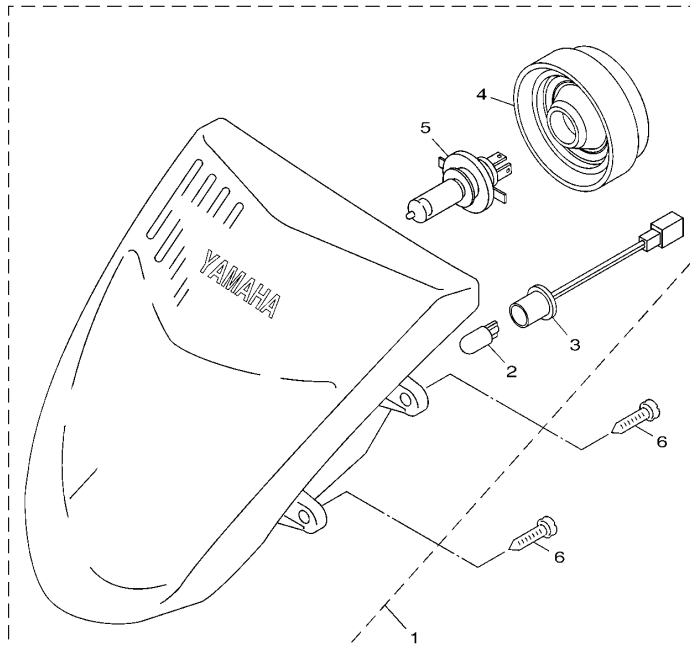

FIG. 34 仪表

METER

参照 号码	零件号码 PART NO.	零件名称 DESCRIPTION	4S05	4S06	备注 REMARKS
1	4S0-H3510-00	测速计组合 SPEEDOMETER ASSY	1	1	
2	5WG-H3517-V0	. 灯泡 (T10 12V-3.4W) . BULB (T10 12V-3.4W)	2	2	
3	5WG-H3517-00	. 灯泡 (T6.5 12V-1.7W) . BULB (T6.5 12V-1.7W)	2	2	
4	5WG-H3517-10	. 灯泡 (T6.5 12V-3.4W) . BULB (T6.5 12V-3.4W)	1	1	
5	97707-50016	自攻螺钉 SCREW, TRUSS HEAD TAPPING	3	3	
6	5WG-H3550-00	速度计软轴组合 SPEEDOMETER CABLE ASSY	1		
	5WG-H3550-10	速度计软轴组合 SPEEDOMETER CABLE ASSY		1	
7	4KL-F5137-20	制动环 RING, STOP	1		
8	93210-14104	O型环 O-RING	1		



4S01415-E350

FIG. 35 前大灯

HEADLIGHT

参照 号码	零件号码 PART NO.	零件名称 DESCRIPTION	4S05	4S06	备注 REMARKS
1	4P7-H4310-02	大灯组件 HEADLIGHT UNIT ASSY	1	1	
2	4P7-H4347-00	. 灯泡 . BULB (12V-3W)	1	1	
3	4P7-H4312-00	. 导线组合 . CORD ASSY	1	1	
4	4P7-H4396-00	. 盖 . COVER	1	1	
5	4P7-H4314-00	. 前照灯灯泡 . BULB, HEADLIGHT (12V-35/35W)	1	1	
6	97707-50016	自攻螺钉 SCREW, TRUSS HEAD TAPPING	4	4	



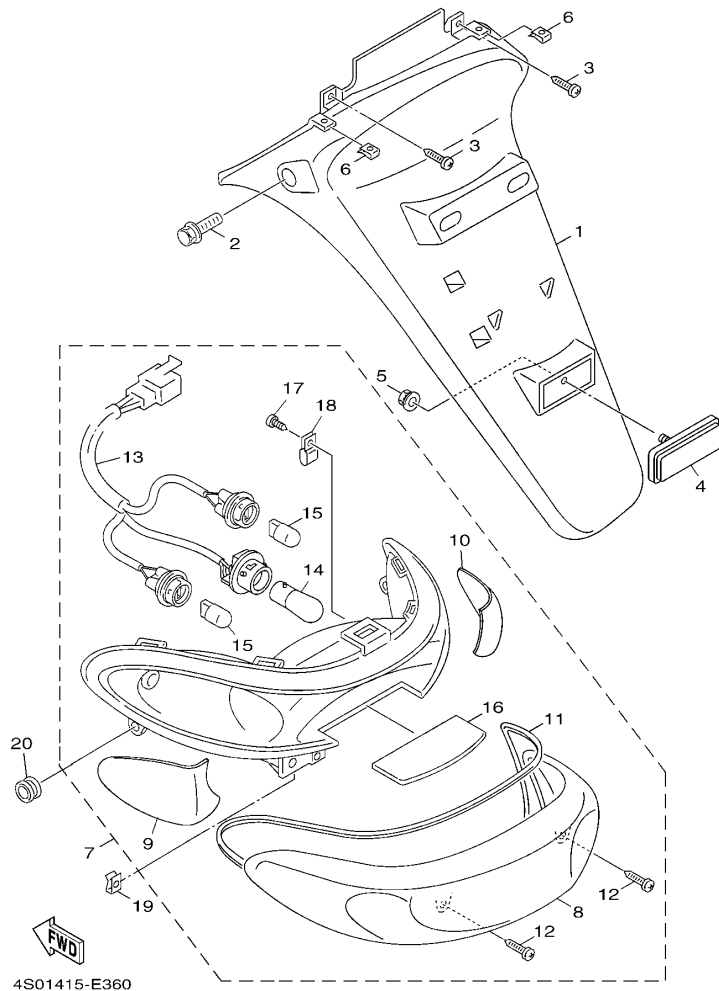
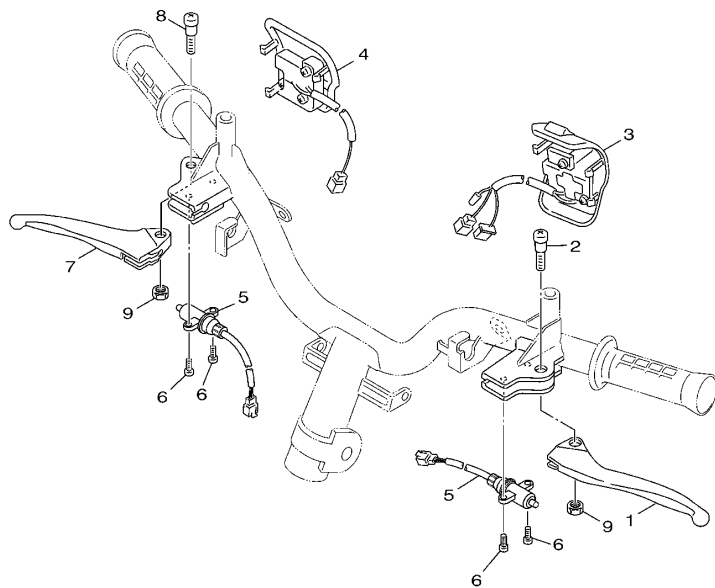

FIG. 36 尾灯

TAILLIGHT

参照 号码	零件号码 PART NO.	零件名称 DESCRIPTION	4S05	4S06	备注 REMARKS
1	5WG-F1685-00	车牌托架 BRACKET, LICENSE	1	1	
2	90109-06822	螺栓 BOLT	2	2	
3	97707-50012	自攻螺钉 SCREW, TRUSS HEAD TAPPING	2	2	
4	4P7-H5130-01	后反射镜组合 REAR REFLECTOR ASSY	1	1	
5	95607-05200	自锁螺母 NUT, U FLANGE	1	1	
6	90183-05807	弹性螺母 NUT, SPRING	2	2	
7	4P7-H4700-03	尾灯组合 TAILLIGHT ASSY	1	1	
8	4P7-H4540-01	镜面组合 LENS ASSY	1	1	
9	4P7-H333L-00	闪烁器内镜 LENS, INNER 1	1	1	
10	4P7-H333M-00	闪烁灯泡罩 LENS, INNER 2	1	1	
11	4P7-H4723-00	尾灯镜面衬垫 GASKET, TAIL LENS	1	1	
12	4P7-H4724-00	镜面安装螺钉 SCREW, LENS FITTING	2	2	
13	4P7-H4735-00	缆索组合 SOCKET CORD ASSY	1	1	
14	4P7-H4714-00	灯泡 BULB, TAILLIGHT (12V-21/5W)	1	1	
15	4P7-H3331-00	闪烁灯泡 BULB, FLASHER (12V-16W)	2	2	
16	4P7-H4743-00	牌照灯镜头 LENS, LICENCE LIGHT	1	1	
17	4P7-H4726-00	螺钉 SCREW	1	1	
18	4P7-H4746-00	座位基座面板 PLATE, SEAT BASE	1	1	
19	90183-05807	弹性螺母 NUT, SPRING	2	2	
20	90480-14023	橡胶垫 GROMMET	2	2	



  
4S05415-H370

FIG. 37 手柄开关(鼓刹)

SWITCH & LEVER FOR DRUM BRAKE

参照 号码	零件号码 PART NO.	零件名称 DESCRIPTION	4S05	4S06	备注 REMARKS
1	5WY-H3912-11	手柄 1 LEVER 1	1		
2	5WY-H3945-00	杠杆螺钉 BOLT, LEVER	1		
3	4S0-H3963-00	手把开关 3 (右边) SWITCH, HANDLE 3	1		
4	4S0-H3975-00	手把开关 2 SWITCH, HANDLE 2	1		
5	1CC-H3980-00	前制动开关组合 FRONT STOP SWITCH ASSY	2		
6	98507-03006	十字螺钉 SCREW, PAN HEAD	4		
7	5WY-H3922-01	手柄 2 LEVER 2	1		
8	5WY-H3945-00	杠杆螺钉 BOLT, LEVER	1		
9	95607-05100	锁紧螺母 NUT, U	2		

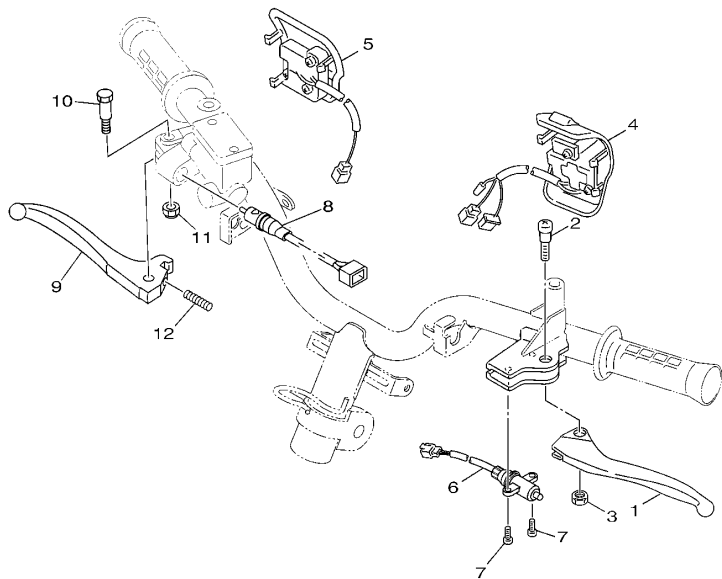

4S05415-H380

FIG. 38 手柄开关(碟刹)

SWITCH & LEVER FOR DISK BRAKE

参照 号码	零件号码 PART NO.	零件名称 DESCRIPTION	4S05	4S06	备注 REMARKS
1	5WY-H3912-11	手柄 1 LEVER 1		1	
2	5WY-H3945-00	杠杆螺钉 BOLT, LEVER		1	
3	95607-05100	锁紧螺母 NUT, U		1	
4	4S0-H3963-00	手把开关 3(右边) SWITCH, HANDLE 3		1	
5	4S0-H3975-00	手把开关 2 SWITCH, HANDLE 2		1	
6	1CC-H3980-00	前制动开关组合 FRONT STOP SWITCH ASSY		1	
7	98507-03006	十字螺钉 SCREW, PAN HEAD		2	
8	5MH-H3980-10	前制动开关组合 FRONT STOP SWITCH ASSY		1	
9	4S0-H3922-00	手柄 2 LEVER 2		1	
10	90109-06577	螺栓 BOLT		1	
11	95607-06100	自锁螺母 NUT, U		1	
12	90501-10312	压簧 SPRING, COMPRESSION		1	

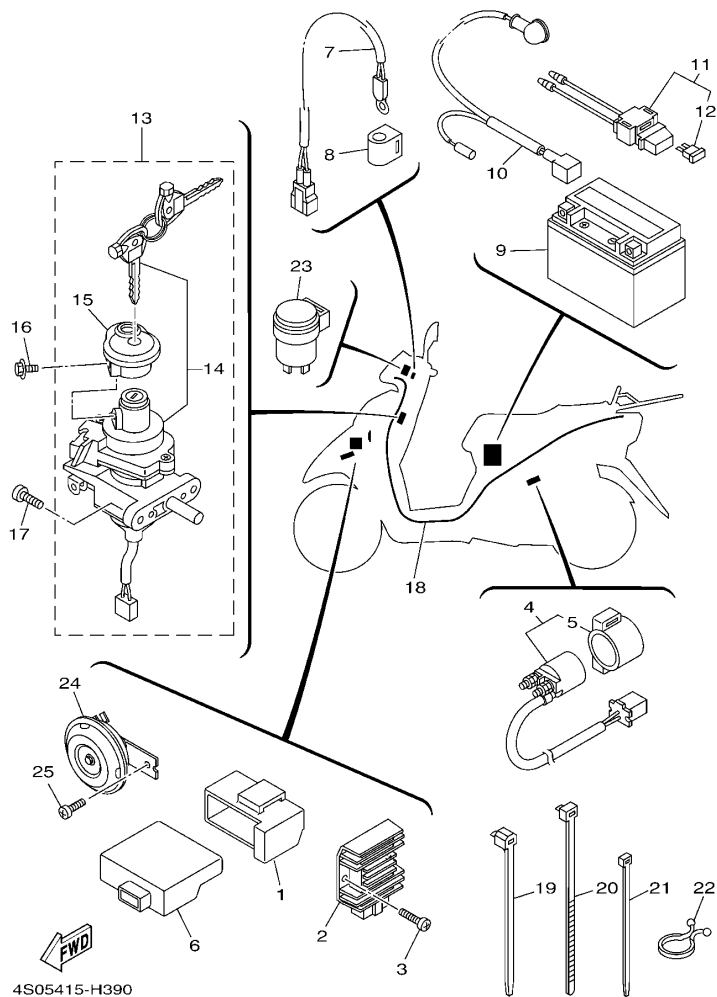

FIG. 39 电气系统 1

ELECTRICAL 1

参照 号码	零件号码 PART NO.	零件名称 DESCRIPTION	4S05	4S06	备注 REMARKS
1	4S0-H5546-00	箍带 BAND	1	1	
2	5WY-H1960-10	整流调节器 RECTIFIER & REGULATOR ASSY	1	1	
3	98507-06012	十字螺钉 SCREW, PAN HEAD	2	2	
4	5WG-H1940-30	起动继电器组合 STARTER RELAY ASSY	1	1	
5	5WG-H1952-10	继电器支架 HOLDER, RELAY	1	1	
6	5WY-H5540-20	CDI 总成 C.D.I. UNIT ASSY	1	1	
7	5RU-85700-00	温度传感器 THERMISTOR ASSY	1	1	
8	4S0-H3836-00	卡箍 BAND	1	1	
9	4KL-H2100-00	蓄电池组合 BATTERY (GTX7A-BS)	1	1	
10	5WG-H2115-00	正极导线 WIRE, PLUS LEAD	1	1	
11	4KL-H2170-10	保险丝盒组合 FUSE BOX ASSY	1	1	
12	4KL-H2151-10	保险丝 FUSE (15A-BL)	1	1	
13	16D-X8250-00	锁组合 LOCK ASSY.	1	1	
14	4S5-H2501-00	主开关方向锁组合 MAIN SWITCH STEERING LOCK	1	1	
15	4S5-H2500-00	磁性锁盖 SHUTTER 2	1	1	
16	97607-05212	带垫螺栓 SCREW, WITH WASHER	1	1	
17	98507-06012	十字螺钉 SCREW, PAN HEAD	2	2	
18	4S0-H2590-20	电缆总成 WIRE HARNESS ASSY	1	1	
19	90464-12812	线夹 CLAMP	5	5	
20	90464-20809	线夹 CLAMP	1	1	
21	90465-13152	夹箍 CLAMP	2	2	
22	90464-23811	线夹 CLAMP	2	2	
23	5WG-H3350-00	闪烁继电器组合 FLASHER RELAY ASSY	1	1	
24	5WG-H3371-01	电喇叭 HORN	1	1	
25	98507-06010	十字螺钉 SCREW, PAN HEAD	1	1	

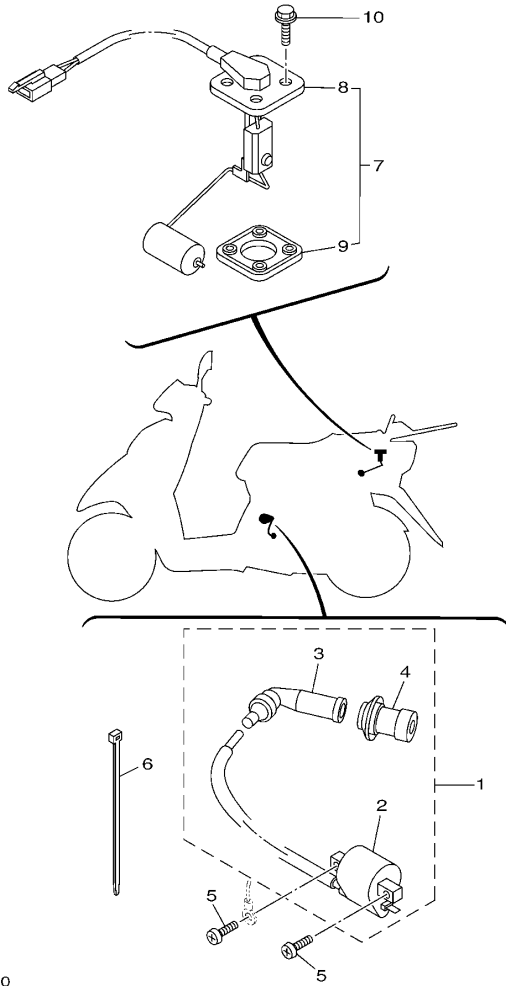

FIG. 40 电气系统 2

ELECTRICAL 2

参照 号码	零件号码 PART NO.	零件名称 DESCRIPTION	4S05	4S06	备注 REMARKS
1	4S0-X8231-20	点火线圈组合 IGN. COIL ASSY	1	1	
2	4S0-H2310-00	点火线圈组合 IGNITION COIL ASSY	1	1	
3	4S0-H2370-00	火花塞帽组合 PLUG CAP ASSY	1	1	
4	4KL-H2372-00	塞帽密封 SEAL, PLUG CAP	1	1	
5	98507-06018	十字螺钉 SCREW, PAN HEAD	2	2	
6	90465-13152	夹箍 CLAMP	1	1	
7	5WG-X8575-00	传感装置组合 SENDER UNIT ASSY	1	1	
8	5WG-H5752-00	燃油表传感装置组合 SENDER UNIT ASSY, FUEL METER	1	1	
9	4KL-H5753-00	传感器垫圈 GASKET, SENDER UNIT	1	1	
10	90119-05802	带垫螺栓 BOLT, WITH WASHER	4	4	

零件号码索引  
NUMERICAL INDEX

零件号码 PART NO.	参照 号码	零件号码 PART NO.	参照 号码	零件号码 PART NO.	参照 号码	零件号码 PART NO.	参照 号码	零件号码 PART NO.	参照 号码	零件号码 PART NO.	参照 号码
5RU-85700-00	39 - 7	5WB-E3569-00	4 - 11	5WB-E490K-10	7 - 3	5WB-E7653-10	11 - 11	5WG-F1731-00-P2	15 - 11	5AP-F3147-00	18 - 13
5WB-E1102-20	1 - 2	5WB-E3575-00	6 - 4	4S0-E4987-00	1 - 43	5WB-E7660-10	11 - 22	5WG-F1731-00-P9	15 - 11		18 - 27
5WB-E111F-00	1 - 23	5WB-E3585-21	6 - 1	5WB-E5111-00	9 - 1	5WB-E7664-10	11 - 26	5WG-F1731-00-PB	15 - 11	5AP-F3153-00	17 - 5
5WB-E1145-00	1 - 21	5WB-E3595-00	6 - 21	5WB-E5121-00	9 - 2	5WB-E7670-10	11 - 23	5WG-F1731-00-PC	15 - 11		17 - 19
5WB-E1155-00	1 - 29	5WB-E4105-10	7 - 17	5WB-E5138-00	9 - 3	5WB-E7684-10	11 - 28	5WG-F1731-00-UG	15 - 11		18 - 5
5WB-E1160-00	1 - 25	5WB-E4115-00	7 - 10	5WB-E5191-00	9 - 26	4S0-F1110-00	13 - 1	5WG-F1741-00-P1	15 - 13		18 - 19
5WB-E1165-00	1 - 27	5WB-E4283-10	7 - 4	5WG-E5317-00	13 - 8	5WG-F1161-00	29 - 8	5WG-F1741-00-P2	15 - 13	2D0-F3166-00	18 - 23
5WB-E1181-00	1 - 37	5WB-E4286-10	7 - 11	5WB-E5351-00	5 - 9	5WG-F116F-11	13 - 14	5WG-F1741-00-P9	15 - 13	5AP-F3166-00	17 - 9
5WB-E1185-00	1 - 26	5WB-E4301-40	7 - 1	5WB-E5363-00	9 - 16	5WG-F118W-00	13 - 13	5WG-F1741-00-PB	15 - 13		17 - 23
5WB-E1186-00	1 - 32	5WB-E4340-00	7 - 13	5WB-E5363-10	9 - 37	4S0-F1274-00	13 - 16	5WG-F1741-00-PC	15 - 13		18 - 9
5WB-E1310-00	1 - 41	5WB-E4342-16	7 - 6	5WB-E5371-00	9 - 5	4S0-F1410-00	13 - 5	5WG-F1741-00-UG	15 - 13	5WG-F3170-00	17 - 8
5WB-E1351-00	1 - 42	5WB-E4343-52	7 - 7	4S0-E5373-00	9 - 6	5WG-F1481-00	13 - 3	5WG-F1746-00	15 - 6		17 - 22
4S0-E1400-00	2 - 1	5WB-E4346-00	7 - 20	4S0-E5393-00	9 - 9	5WG-F1482-00	13 - 6	4S0-F1753-00	19 - 17		18 - 22
5WB-E1603-10	2 - 9	5WB-E4370-10	7 - 19	5WB-E5407-00	9 - 41	5WG-F1511-01-P1	14 - 1	5WY-F1753-00	19 - 13	4P7-F3170-10	18 - 8
5WB-E1631-00	2 - 6	5WB-E4384-10	7 - 14	5WB-E5411-00	9 - 22	5WG-F1511-01-P2	14 - 1	5WG-F1773-00	15 - 16	4KL-F3191-10	17 - 14
5WB-E1633-00	2 - 7	5WB-E4385-10	7 - 18	5WB-E5417-00	9 - 29	5WG-F1511-01-P9	14 - 1	5WG-F1823-00	29 - 7		17 - 28
5WB-E2111-00	1 - 8	5LB-E4386-00	7 - 9	5WB-E5421-00	9 - 18	5WG-F1511-01-UG	14 - 1	5WG-F2210-00	16 - 1		18 - 14
5WB-E2113-00	1 - 12	5WB-E4390-00	7 - 8	5WB-E5451-00	9 - 23	5WG-F1519-01-C1	14 - 13	5WB-F2216-00	9 - 4		18 - 28
5WB-E2116-00	1 - 11	4S0-E4409-00	6 - 15	5WB-E5455-00	9 - 27	5WG-F1519-01-P2	14 - 13	4S0-F3100-00	17 - 1	4KL-F3192-10	17 - 15
5WB-E2117-00	1 - 14	4S0-E4410-01	6 - 5	5WB-E5461-00	9 - 19	5WG-F1519-01-P8	14 - 13	4S0-F3100-10	18 - 1		17 - 29
5WB-E2118-00	1 - 13	4S0-E4411-00	6 - 7	4S0-E5471-00	9 - 39	5WG-F1519-01-P9	14 - 13	4S0-F3102-00	17 - 2		18 - 15
5WB-E2119-00	1 - 10	4S0-E4412-00	6 - 6	5WB-E5472-00	9 - 40	5WG-F1519-01-PA	14 - 13	4S0-F3102-10	18 - 2		18 - 29
5WB-E2121-00	1 - 9	4S0-E4437-00	6 - 11	5WB-E5481-00	9 - 44	5WG-F1521-00	13 - 18	4S0-F3103-00	17 - 16	5WG-F3317-00	17 - 44
5WB-E2151-00	1 - 15	5WY-E443E-00	6 - 14	5WG-E5521-00	10 - 3	5WG-F1523-00	14 - 4	4S5-F3103-10	18 - 16		18 - 44
5WB-E2156-00	1 - 18	4S0-E443G-00	6 - 16	5WB-E5524-00	10 - 7	5WG-F1552-04	14 - 6	5WG-F3110-00	17 - 6	5WG-F3340-00	17 - 30
5WB-E2157-00	3 - 8	5WY-E4445-00	8 - 5	5MH-E5532-00	10 - 5	5WG-F1553-00	14 - 11		17 - 20	4P7-F3340-10	18 - 30
5WB-E2159-00	1 - 16	4S0-E4451-00	6 - 8	5WB-E5570-00	10 - 10	5WG-F1557-00	29 - 6		18 - 6	4RT-F3346-00	17 - 31
5WB-E2170-00	1 - 19	4S0-E4453-00	6 - 10	5WB-E5601-10	10 - 12	4S0-F1611-00	14 - 17		18 - 20		18 - 31
5WB-E2176-00	1 - 20	5WG-E4476-00	6 - 9	5WB-E5620-01	10 - 17	5WG-F1685-00	36 - 1	4KL-F3111-00	17 - 12	5LK-F3356-00	17 - 10
5WB-E2210-00	3 - 4	5WB-E4504-00	7 - 15	5WB-E5630-00	10 - 19	5MH-F1717-00	15 - 19		17 - 26		17 - 24
5WB-E2213-00	3 - 5	5WY-E4610-70	8 - 1	5WB-E5650-00	10 - 1	5WG-F1717-00	15 - 5		18 - 12		18 - 10
5WB-E2231-00	3 - 2	4KL-E4613-10	8 - 11	5WB-E5657-00	11 - 16	5WG-F171E-00-P1	15 - 15		18 - 26		18 - 24
5WB-E2241-00	3 - 3	5WY-E4617-00	8 - 7	5WB-E5659-00	10 - 21	5WG-F171E-00-P2	15 - 15	4S0-F3126-00	17 - 3	4TU-F3411-00	17 - 34
5WB-E2611-00	4 - 13	5WB-E4651-00	1 - 3	5WB-E5673-00	10 - 20	5WG-F171E-00-P9	15 - 15	4S0-F3126-10	18 - 3		18 - 34
5WB-E2651-00	4 - 1	5WY-E4708-10	8 - 2	5WB-E6111-00	11 - 1	5WG-F171E-00-PB	15 - 15	4S0-F3136-00	17 - 17	4KL-F3411-10	17 - 38
5WB-E2652-00	4 - 5	4KL-E4737-00	8 - 10	5WB-E6611-10	11 - 5	5WG-F171E-00-PC	15 - 15	4S5-F3136-10	18 - 17		18 - 38
5WB-E2658-00	4 - 8	5WY-E4759-00	8 - 6	5WB-E6620-11	11 - 20	5WG-F171E-00-UG	15 - 15	4S5-F3141-00	18 - 21	4KL-F3412-20	17 - 35
5WB-E2659-00	4 - 9	5WB-E4766-10	8 - 3	5WB-E6626-10	11 - 21	5WG-F171L-02-C1	15 - 18	5WG-F3141-00	17 - 7		18 - 35
5WB-E2668-00	4 - 10	5WY-E4779-00	8 - 4	5WB-E7211-00	12 - 6	5WG-F171L-02-P2	15 - 18		17 - 21	4KL-F3412-30	17 - 37
5WB-E3300-00	5 - 1	5WB-E4803-10	8 - 20	5WB-E7410-00	12 - 1	5WG-F171L-02-P8	15 - 18	4P7-F3141-10	18 - 7		18 - 37
5WB-E3324-00	2 - 4	4P7-E4806-00	8 - 25	5WB-E7421-00	12 - 5	5WG-F171L-02-P9	15 - 18	4TU-F3144-00	17 - 33	5MH-F3416-00	17 - 40
5WB-E3325-00	5 - 2	5WG-E4815-00	8 - 16	5WB-E7601-31	11 - 7	5WG-F171L-02-PC	15 - 18		18 - 33		18 - 40
5WB-E3411-00	5 - 10	5WY-E4872-30	8 - 15	5WB-E7602-11	11 - 19	5WG-F171M-02-C1	15 - 22	4GU-F3145-00	17 - 4	5WG-F3418-00	17 - 43
5WB-E3416-00	9 - 13	4S0-E4883-00	8 - 18	5WB-E7611-10	11 - 14	5WG-F171M-02-P2	15 - 22		17 - 18		18 - 43
5WB-E3451-00	2 - 3	4S0-E4884-10	8 - 22	5WB-E7620-10	11 - 8	5WG-F171M-02-P8	15 - 22		18 - 4	5WG-F341E-00	17 - 36
5WB-E3475-00	5 - 7	4S0-E4885-00	8 - 28	5WB-E7623-10	11 - 10	5WG-F171M-02-P9	15 - 22		18 - 18		18 - 36
4S0-E3542-10	8 - 23	5WB-E490A-10	7 - 16	5WB-E7632-31	11 - 9	5WG-F171M-02-PC	15 - 22	5AP-F3147-00	17 - 13	5WG-F341E-10	17 - 39
5WB-E3556-00	6 - 22	5WB-E490J-20	7 - 2	5WB-E7641-00	11 - 13	5WG-F1731-00-P1	15 - 11		17 - 27		18 - 39

零件号码索引  
NUMERICAL INDEX

零件号码 PART NO.	参照 号码	零件号码 PART NO.	参照 号码	零件号码 PART NO.	参照 号码	零件号码 PART NO.	参照 号码	零件号码 PART NO.	参照 号码	零件号码 PART NO.	参照 号码
4TU-F3479-00	17 - 11	5WY-F5355-00	24 - 12	4KL-F7314-00	28 - 2	5WY-H3922-01	37 - 7	4S0-X2171-31-P9	15 - 1	90159-06831	4 - 14
	17 - 25	3D9-F580U-00	23 - 3	5WG-F7481-00	28 - 7	5WY-H3945-00	37 - 2	4S0-X2171-31-UG	15 - 1	90170-05801	1 - 17
	18 - 11	5WG-F582U-20	23 - 1	5WG-F7483-00	28 - 19		37 - 8	4S0-X2172-21-P0	15 - 7	90170-12181	31 - 5
	18 - 25	4KL-F5852-00	27 - 5	4KL-F8100-00	20 - 18		38 - 2	4S0-X2172-21-P9	15 - 7	90170-28802	11 - 29
4P7-F3843-00	18 - 32	4KL-F5854-00	27 - 3	5WG-F8257-00	29 - 3	4S0-H3963-00	37 - 3	4S0-X2172-21-PB	15 - 7	90176-08807	1 - 35
4S0-F4110-00	19 - 1	4KL-F585B-00	27 - 4	4S0-F8300-01	29 - 1		38 - 4	4S0-X2172-21-PC	15 - 7	90179-06843	25 - 14
4S0-F4112-00	19 - 18	4KL-F5867-00	27 - 8	4KL-F8349-10	29 - 10	4S0-H3975-00	37 - 4	4S0-X2172-31-P0	15 - 7		25 - 21
4S0-F4135-00	19 - 22	4KL-F5870-20	27 - 1	5WG-F8365-00	29 - 5		38 - 5	4S0-X2172-31-P3	15 - 7		26 - 18
5WG-F414A-00	19 - 12	4P7-F5872-00	27 - 10	5WY-H1410-10	31 - 2	1CC-H3980-00	37 - 5	4S0-X2172-31-P9	15 - 7	90179-06850	8 - 12
4S0-F4170-00	19 - 24	4P7-F5875-00	18 - 46	5WY-H1450-00	31 - 1		38 - 6	4S0-X2172-31-UG	15 - 7	90179-10802	11 - 6
18C-F4180-00	19 - 21	5WG-F5886-00	18 - 48	4S0-H1800-00	32 - 1	5MH-H3980-10	38 - 8	5WG-X2534-00	21 - 14	90179-25615	17 - 41
4S0-F4311-11	19 - 7	5WG-F5887-01	18 - 47	5WY-H1801-00	32 - 2		35 - 1		24 - 6		18 - 41
4S0-F4312-10	19 - 10	4KL-F5896-00	27 - 7	4S0-H183G-00	32 - 3	4P7-H4310-02	35 - 3	4S0-X2610-02-P1	30 - 1	90183-05807	14 - 8
4S0-F4313-00	19 - 20	4KL-F589H-00	27 - 6	5WG-H1940-30	39 - 4	4P7-H4312-00	35 - 3	4S0-X2610-02-P2	30 - 1		14 - 15
4S0-F4314-00	19 - 23	4S5-F5917-00	23 - 12	5WG-H1952-10	39 - 5	4P7-H4314-00	35 - 5	4S0-X2610-02-P9	30 - 1		15 - 4
4S0-F4315-00	19 - 27	4S5-F5919-00	23 - 11	5WY-H1960-10	39 - 2	4P7-H4347-00	35 - 2	4S0-X2610-02-UG	30 - 1		15 - 9
5WG-F4500-00	19 - 4	4S5-F5921-00	23 - 8	4KL-H2100-00	39 - 9	4P7-H4396-00	35 - 4	4S0-X2610-11-P2	30 - 1		15 - 17
4S0-F4610-00	19 - 2	4S5-F5924-00	23 - 13	5WG-H2115-00	39 - 10	4P7-H4540-01	36 - 8	4S0-X2610-11-P9	30 - 1		28 - 13
5WY-F4633-00	19 - 3	4S5-F5925-00	23 - 14	5WG-H2129-00	28 - 11	4P7-H4700-03	36 - 7	4S0-X2610-11-PA	30 - 1		30 - 2
5WG-F4726-00	20 - 3	4S5-F5937-00	23 - 9	4KL-H2151-10	39 - 12	4P7-H4714-00	36 - 14	4S0-X2610-11-PB	30 - 1		36 - 6
5WG-F4730-02	20 - 1	4S5-F5939-00	23 - 10	4KL-H2170-10	39 - 11	4P7-H4723-00	36 - 11	4S0-X2610-11-PB	30 - 1		36 - 19
16D-F473J-00	28 - 17	4S0-F6110-00	25 - 1	4S0-H2310-00	40 - 2	4P7-H4724-00	36 - 12	4S0-X8231-20	40 - 1		36 - 19
4S0-F473R-01	20 - 6	4S0-F6110-10	26 - 1	4S0-H2370-00	40 - 3	4P7-H4726-00	36 - 17	16D-X8250-00	39 - 13	90185-14124	24 - 4
5WY-F4742-00	20 - 8	5WG-F6113-00	25 - 2	4KL-H2372-00	40 - 4	4P7-H4735-00	36 - 13	5WG-X8575-00	40 - 7	90201-06814	8 - 8
5WG-F475M-00	20 - 2		26 - 2	4S5-H2500-00	39 - 15	4P7-H4743-00	36 - 16	5WB-XE110-20	1 - 1	90201-07076	21 - 10
5WY-F4780-00	20 - 9	4P7-F6145-00	30 - 3	4S5-H2501-00	39 - 14	4P7-H4746-00	36 - 18	90101-06278	21 - 22	90201-07801	5 - 5
5WG-F478E-00	20 - 11	5MH-F6199-00	29 - 13	4S0-H2590-20	39 - 18	4P7-H5130-01	36 - 4		24 - 13	90201-086P8	20 - 15
4P7-F4842-01	20 - 13	5WG-F6199-00	28 - 10	4P7-H3310-12	33 - 1	4KL-H5131-12	29 - 11	90101-10809	16 - 3		20 - 17
4KL-F5121-00	21 - 7	4S0-F6240-00	25 - 7	4P7-H3311-10	33 - 2	5WY-H5540-20	39 - 6	90105-08861	16 - 2	90201-08827	1 - 34
5WG-F5135-00	21 - 8		26 - 7		33 - 6	4S0-H5546-00	39 - 1	90105-10825	25 - 3	90201-10825	10 - 4
	21 - 11	4KL-F6241-20	25 - 6	4P7-H331E-00	33 - 3	5WG-H5752-00	40 - 8		26 - 3	90201-108J9	27 - 12
4KL-F5137-20	34 - 7		26 - 6	4P7-H3320-12	33 - 5	4KL-H5753-00	40 - 9	90109-06577	38 - 10	90201-12172	9 - 46
	21 - 9	4P7-F6270-00	25 - 8	4P7-H332E-00	33 - 7	5WG-W0041-00	27 - 2	90109-06822	20 - 7	90201-122L8	31 - 4
4KL-F513A-00	21 - 18		26 - 8	4S5-W0045-00	23 - 6	4S5-W0047-00	23 - 6		36 - 2	90201-15816	12 - 4
4KL-F5151-00	21 - 17	4S0-F6280-01	30 - 7	4P7-H3331-00	36 - 15	4S5-W0048-00	23 - 5	90109-08820	28 - 21	90201-15817	10 - 15
4KL-F5155-00	21 - 19	4S0-F6290-01	30 - 6	4P7-H333L-00	36 - 9	4S5-W0057-00	23 - 7	90113-06008	1 - 6	90201-17804	13 - 10
4KL-F5159-00	21 - 21	4S0-F6301-00	25 - 9	4P7-H333M-00	36 - 10	4S0-WE543-00	9 - 43	90116-06805	1 - 7	90201-20819	24 - 5
4S5-F5168-01-35	22 - 1		26 - 9	5WG-H3350-00	39 - 23	4S0-X2142-00	13 - 2	90116-08811	1 - 45	90202-05193	19 - 6
4KL-F5168-30-35	21 - 1	5WG-F6341-00	25 - 13	5WG-H3371-01	39 - 24	4S0-X2150-10-P2	14 - 1	90119-05802	40 - 10	90202-15804	28 - 3
5WG-F5181-00	21 - 27	4S0-F6351-00	25 - 16	4S0-H3510-00	34 - 1	4S0-X2150-10-P9	14 - 1	90119-06018	14 - 7	90202-26142	17 - 42
5WG-F5181-20	22 - 10		26 - 13	5WG-H3517-00	34 - 3	4S0-X2150-10-PA	14 - 1	90119-06060	14 - 12		18 - 42
4P7-F5190-00	22 - 12	4KL-F637G-00	25 - 17	5WG-H3517-10	34 - 4	4S0-X2150-10-PB	14 - 1		28 - 8	90202-26801	32 - 4
5WG-F5315-00	21 - 4		26 - 14	5WG-H3517-V0	34 - 2	4S0-X2171-21-P0	15 - 1	90119-08839	20 - 16	90208-12804	11 - 17
	22 - 3	4S0-F7111-00	28 - 1	5WG-H3550-00	34 - 6	4S0-X2171-21-P9	15 - 1	90149-06011	19 - 5	90208-21802	12 - 7
5WG-F5326-00	24 - 14	5WG-F7113-00	28 - 4	5WG-H3550-10	34 - 6	4S0-X2171-21-PB	15 - 1	90149-06827	28 - 16	90214-14804	11 - 15
4KL-F5338-10-35	24 - 1	4S0-F7151-00	28 - 15	4S0-H3836-00	39 - 8	4S0-X2171-21-PC	15 - 1	90149-08814	23 - 2	90241-10015	20 - 5
5WY-F533A-00	24 - 11	4S0-F7180-00	28 - 14	5WY-H3912-11	37 - 1	4S0-X2171-31-P0	15 - 1	90153-06802	1 - 4	90249-12008	25 - 15
5WY-F5351-00	24 - 9	4S0-F7311-00	28 - 20	4S0-H3922-00	38 - 1	4S0-X2171-31-P3	15 - 1	90159-06067	29 - 4		25 - 20
					38 - 9			90159-06811	14 - 2		26 - 17

零件号码索引  
NUMERICAL INDEX

零件号码 PART NO.	参照 号码	零件号码 PART NO.	参照 号码	零件号码 PART NO.	参照 号码	零件号码 PART NO.	参照 号码	零件号码 PART NO.	参照 号码	零件号码 PART NO.	参照 号码
90280-03801	2 - 5	90506-12001	21 - 15	93211-02801	9 - 33	95707-06500	6 - 3	97707-50016	25 - 5		
90340-12804	9 - 45		24 - 7	93306-003YK	10 - 8		8 - 17		26 - 5		
90380-15806	10 - 14	90506-15001	21 - 16	93306-200Y5	11 - 4		8 - 27		29 - 2		
90387-06860	4 - 2		24 - 8		12 - 3		19 - 25		30 - 4		
90387-068F8	8 - 26	90506-20839	28 - 23	93306-201X4	21 - 6		20 - 4		33 - 4		
	19 - 26	90506-35801	28 - 6		22 - 6	95707-10500	16 - 4		33 - 8		
90387-125J1	22 - 11	90508-26801	21 - 20	93306-203XE	11 - 2		24 - 15		34 - 5		
90387-12825	22 - 2	90508-32804	10 - 13		12 - 11	95807-06010	17 - 45		35 - 6		
90387-128M1	21 - 26	90560-12138	21 - 3	93306-204YJ	12 - 9		18 - 45	97707-60530	4 - 7		
90387-16806	10 - 11	91317-06012	1 - 24	93306-205XL	2 - 2		20 - 10	98501-04008	7 - 5		
90387-16816	11 - 12	91317-06016	3 - 6	93306-301XJ	21 - 2	95807-06012	8 - 21	98507-03006	37 - 6		
90401-10805	27 - 11	91317-06020	32 - 5		22 - 5		13 - 17		38 - 7		
90413-12800	9 - 8	91317-06025	10 - 18	93311-315Y8	12 - 2		18 - 49	98507-05010	25 - 10		
90430-06800	1 - 5	91317-06090	1 - 40	93315-110Y6	10 - 2		29 - 9		26 - 10		
	9 - 30	91317-08014	20 - 14	93410-20823	12 - 8	95807-06014	13 - 15	98507-05012	20 - 12		
90430-08816	9 - 15	91808-12804	9 - 35	93450-15825	2 - 8		19 - 15		28 - 18		
90450-45801	6 - 19	91810-14805	1 - 38	93450-35826	10 - 9	95817-08016	1 - 22	98507-06010	39 - 25		
90464-08800	4 - 12		1 - 39	93602-12801	5 - 4		9 - 14	98507-06012	10 - 6		
90464-12812	39 - 19		9 - 10	93603-12802	5 - 3	95817-08030	8 - 14		25 - 18		
90464-20809	25 - 12		9 - 20	93900-00827	21 - 24	95817-08050	8 - 13		26 - 15		
	26 - 12		9 - 24		22 - 7	9581N-10030	13 - 12		39 - 3		
	39 - 20	91A11-07042	19 - 14		24 - 2	9581N-10035	28 - 5		39 - 17		
90464-23811	39 - 22	92012-05010	25 - 11	94101-12302	17 - 32	97527-06512	1 - 28	98507-06014	31 - 3		
90465-12802	4 - 6		26 - 11	94110-10810	21 - 25	97601-04014	7 - 12	98507-06018	40 - 5		
90465-13152	39 - 21	92017-06025	27 - 9		22 - 8	97602-05216	30 - 5	98507-06020	4 - 3		
	40 - 6	93102-17806	11 - 3	94110-10816	24 - 3	97607-05212	39 - 16	98707-06020	5 - 8		
90467-08003	19 - 11	93102-17853	21 - 5	94568-A2084	3 - 1	97607-06220	6 - 12	98907-06010	9 - 28		
	19 - 28		22 - 4	94700-00869	1 - 36	97607-06225	6 - 20	98907-06020	9 - 42		
90467-08092	8 - 24	93102-19477	9 - 32	95027-06020	1 - 31		31 - 6	98980-06020	8 - 9		
90467-09006	19 - 8	93102-19805	9 - 31		9 - 36	97707-50012	14 - 3	99001-05600	5 - 6		
90467-09006	19 - 19	93102-22811	9 - 12	95027-06030	9 - 21		14 - 9	99009-15400	10 - 16		
90467-10008	19 - 9	93102-26803	12 - 10	95027-06035	9 - 25		14 - 16	99009-17400	13 - 11		
90467-12802	19 - 16	93104-07803	21 - 12	95027-06070	9 - 11		15 - 2				
90467-12805	6 - 18	93106-47814	21 - 13	95027-10030	23 - 15		15 - 8				
	9 - 7	93109-33802	11 - 24	95307-06600	21 - 23		15 - 12				
90467-13804	1 - 44	93210-07808	9 - 34	95307-12700	11 - 18		15 - 14				
90467-13813	6 - 13	93210-07890	24 - 16	95607-05100	37 - 9		15 - 20				
90467-13815	6 - 17	93210-09859	24 - 10		38 - 3		15 - 23				
90467-16829	8 - 29	93210-14104	34 - 8	95607-05200	29 - 12		28 - 9				
90468-08812	8 - 19	93210-14811	9 - 17		36 - 5		28 - 12				
90480-12803	14 - 18	93210-15639	13 - 9	95607-06100	38 - 11		36 - 3				
90480-14023	36 - 20	93210-15802	3 - 7	95607-08200	28 - 22	97707-50016	14 - 5				
90480-30800	4 - 4	93210-25809	6 - 2	95607-10200	13 - 4		14 - 10				
90501-10312	38 - 12	93210-26804	9 - 38		13 - 7		14 - 14				
90501-16803	5 - 11	93210-35801	5 - 12		25 - 4		15 - 3				
90501-16831	25 - 19	93210-36800	11 - 25		26 - 4		15 - 10				
	26 - 16	93210-44807	1 - 33	95607-12200	21 - 28		15 - 21				
90501-43804	11 - 27	93210-62802	1 - 30		22 - 9		15 - 24				



# 雅马哈纯正机油大集结



## YAMALUBE®

### 纯正机油

品质保证! 动力之源!

请经销YAMALUBE纯正  
机油!



90793-AC421-T1  
90793-AC421-G1  
SAE 10W-40 (1L)  
高等级/通用



90793-AC422-00  
SAE 10W-30 (1L)  
跨骑车专用



90793-AC423-T1  
90793-AC423-G1  
SAE 20W-40 (1L)  
跨骑车专用



90793-AC427-T1  
90793-AC427-G1  
SAE 10W-40 (0.8L)  
弯梁车专用



90793-AC426-T1  
SAE 5W-30 (1L)  
冬季专用/通用



90793-AC424-00  
SAE 10W-30 (1L)  
踏板车专用



90793-AC425-T1  
90793-AC425-G1  
SAE 20W-40 (1L)  
踏板车专用



90793-AC404  
GEAR (0.13L)  
齿轮油  
踏板车专用

友情提示: 磨合期后, 建议每1500KM更换一次机油(可根据实际使用状况减少里程数)。并清洗机油滤网。