

翻印必究



上海雅马哈建设摩托车销售有限公司

<http://www.yamaha-motor.com.cn/>

第一版 2011年5月



SHANGHAI YAMAHA JIANSHE MOTOR MARKETING CO., LTD.

# 零件目录

XC100  
5WB8

5WB-F8198-1H-M1

1H5WB-415M1



XC100(5WB8)





5WB8 (手制动/碟刹)

代号	颜色
0776	发紫浅蓝3



代号	颜色
0564	浅紫深蓝色



代号	颜色
0903	金属黑色



代号	颜色
0791	银3





# 前言

本零件目录记载着封面页所示型号所使用的零件。当您订购更换零件时，请参阅本零件目录并正确指示零件号码和零件名称。

1. 零件目录发行后有变更或附加零件时，将会以雅马哈零件信息通知大家。  
建议您应按照雅马哈零件信息修改本零件目录。

2. 省略记号  
本文中所记载的省略记号的意思如下。

“UR” 需要指定的零件号码。

“UN” 需要数。

“AP” 替代零件

“LM” 当地制造（必需于当地订购的零件）

“F#” 框号（适用的机器号）

“O/S” 超过尺寸

3. 组件中部件的数量

- 组件的销售零件，如下所示，在零件名称的前面加上（.）的记号来表示。
- 每个部件右侧的数字表示各组件单体内该部件的数量。

零件号码	零件名称	数量	备注
2F5 - 83310 - 60	前闪光灯组合	2	
115 - 83311 - 60	. 灯泡 (6V - 18W)	1	

4. 适用的图形颜色表示在“备注”中，如下所示。

零件号码	零件名称	数量	备注
2N4 - 24110 - 00 - X5	燃油箱组件	2	MXR
3J1 - 24240 - 10	. 燃油箱图形	1	适用于 MXR

5. 请注意插图只用于找寻零件号码时参照，并不适用于组装。组装时，请使用适用的维修手册。

6. 在参照号码前的星号（\*）表示其为在第一版后更改的项目。



# 前言

## 7. 适用的系列号码

框架系列号码

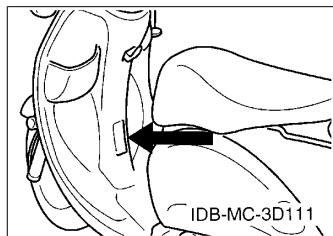

发动机系列号码

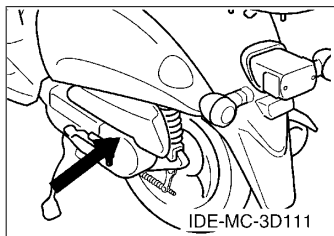

## 8. 适用的颜色记号 (\*标志表示型号颜色。)

省略记号	颜色名称 (英文)	颜色名称	颜色记号
DPBMC (*)	DEEP PURPLISH BLUE METALLIC C	浅紫深蓝色	0564
LGB	LOW GLOSS BLACK	黑色	0098
PPBM3 (*)	PALE PURPLISH BLUE METALLIC 3	发紫浅蓝 3	0776
S3 (*)	SILVER 3	银 3	0791
SMX (*)	BLACK METALLIC X	金属黑色	0903
YB	YAMAHA BLACK	雅马哈黑色	0033

## 9. 适用的初始系列号码

框架系列号码

系列号码	数量栏名称	型号记号

发动机系列号码

系列号码	数量栏名称	型号记号





# 目录

## 发动机

气缸头.....	1
曲柄·活塞.....	3
凸轮轴·链条.....	4
空气罩&风扇.....	5
油泵.....	6
进气门.....	7
化油器.....	8
排气装置.....	9
曲轴箱.....	11
起动机.....	13
离合器.....	14
传动.....	16

## 底盘

车架.....	17
挡泥板.....	18
侧盖.....	19
后臂·悬挂.....	20
前叉.....	21
油箱.....	23
座位.....	25
前轮.....	26
前制动器卡钳.....	27
后轮.....	28
操纵手柄·钢索.....	29
前主缸.....	30
搁脚·支架.....	31
护腿.....	32
导流罩 1.....	33
发电机.....	34
起动机.....	35
转向灯.....	36
仪表.....	37
前大灯.....	38
尾灯.....	39
手柄开关·杆.....	40
电气系统 1.....	41

## 索引

零件号码索引.....	42
-------------	----

# CONTENTS

## ENGINE

CYLINDER HEAD.....	1
CRANKSHAFT & PISTON.....	3
CAMSHAFT & CHAIN.....	4
AIR SHROUD & FAN.....	5
OIL PUMP.....	6
INTAKE.....	7
CARBURETOR.....	8
EXHAUST.....	9
CRANKCASE.....	11
STARTER.....	13
CLUTCH.....	14
TRANSMISSION.....	16

## CHASSIS

FRAME.....	17
FENDER.....	18
SIDE COVER.....	19
REAR ARM & SUSPENSION.....	20
FRONT FORK.....	21
FUEL TANK.....	23
SEAT.....	25
FRONT WHEEL.....	26
FRONT BRAKE CALIPER.....	27
REAR WHEEL.....	28
STEERING HANDLE & CABLE.....	29
FRONT MASTER CYLINDER.....	30
STAND & FOOTREST.....	31
LEG SHIELD.....	32
COWLING 1.....	33
GENERATOR.....	34
STARTING MOTOR.....	35
FLASHER LIGHT.....	36
METER.....	37
HEADLIGHT.....	38
TAILLIGHT.....	39
HANDLE SWITCH & LEVER.....	40
ELECTRICAL 1.....	41

## INDEX

NUMERICAL INDEX.....	42
----------------------	----

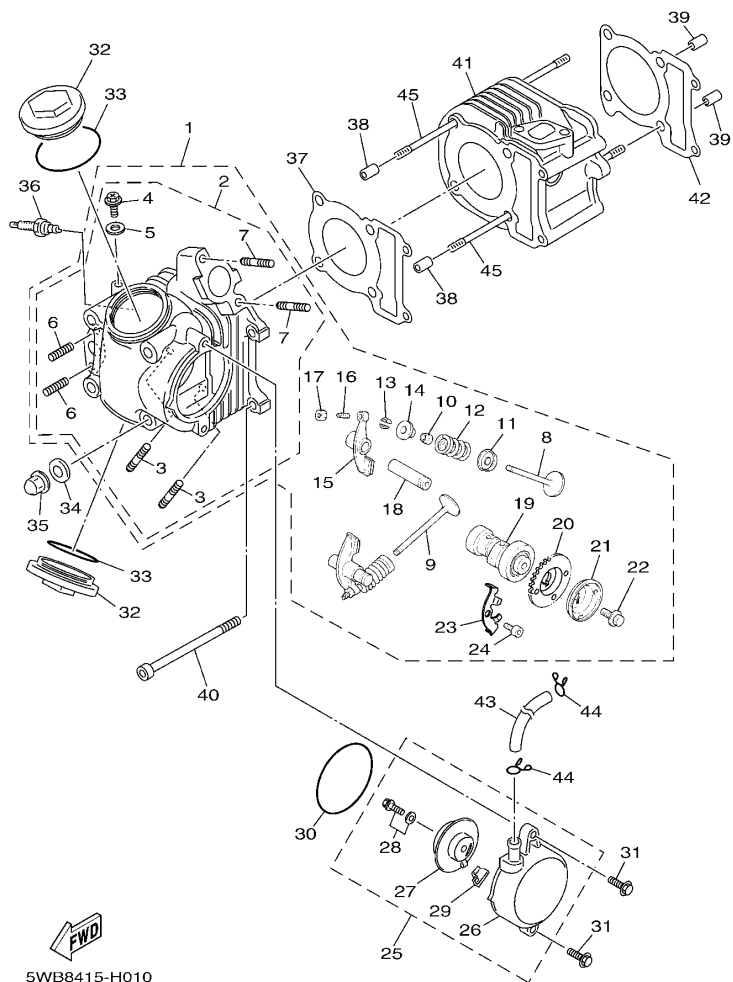

5WB8415-H010

FIG. 1 气缸头

CYLINDER HEAD

参照 号码	零件号码 PART NO.	零件名称 DESCRIPTION	5WB8				备注 REMARKS
1	5WB-XE110-21	气缸头总成 CYLINDER HEAD ASSY	1				
2	5WB-E1102-21	气缸头总成 1 CYLINDER HEAD ASSY	1				
3	5WB-E4651-01	螺栓 .BOLT	2				
4	90153-06806	六角头螺钉 .SCREW, HEXAGON	1				
5	90430-06800	衬垫 .GASKET	1				
6	90113-06804	离合杆螺栓 .BOLT, SET	2				
7	90116-06820	双头螺栓 .BOLT, STUD	2				
8	5WB-E2111-00	进气门 VALVE, INTAKE	1				
9	5WB-E2121-00	排气门 VALVE, EXHAUST	1				
10	5WB-E2119-00	气门油封 SEAL, VALVE STEM	2				
11	5WB-E2116-00	气门弹簧座 SEAT, VALVE SPRING	2				
12	5WB-E2113-00	气门内弹簧 SPRING, VALVE INNER	2				
13	5WB-E2118-00	气门锁夹 COTTER, VALVE	4				
14	5WB-E2117-00	气门弹簧座 RETAINER, VALVE SPRING	2				
15	5WB-E2151-00	气门摇臂 ARM, VALVE ROCKER	2				
16	5WB-E2159-00	气门调整螺钉 SCREW, VALVE ADJUSTING	2				
17	90170-05801	螺母 .NUT	2				
18	5WB-E2156-00	摇臂轴 2 SHAFT, ROCKER 2	2				
19	5WB-E2170-00	凸轮轴组合 1 CAMSHAFT ASSY 1	1				
20	5WB-E2176-10	链轮 SPROCKET, CAM CHAIN	1				
21	5WB-E1145-01	通气管面板 2 PLATE, BREATHER 2	1				
22	95812-08016	凸缘螺栓 BOLT, FLANGE	1				
23	5WB-E111F-00	面板 PLATE	1				
24	91312-06012	螺栓 BOLT	1				
25	5WB-E1160-02	通气管组合 BREATHER ASSY	1				
26	5WB-E1185-01	气缸头侧盖 3 COVER, CYLINDER HEAD SIDE 3	1				
27	5WB-E1165-01	通气管面板 PLATE, BREATHER	1				

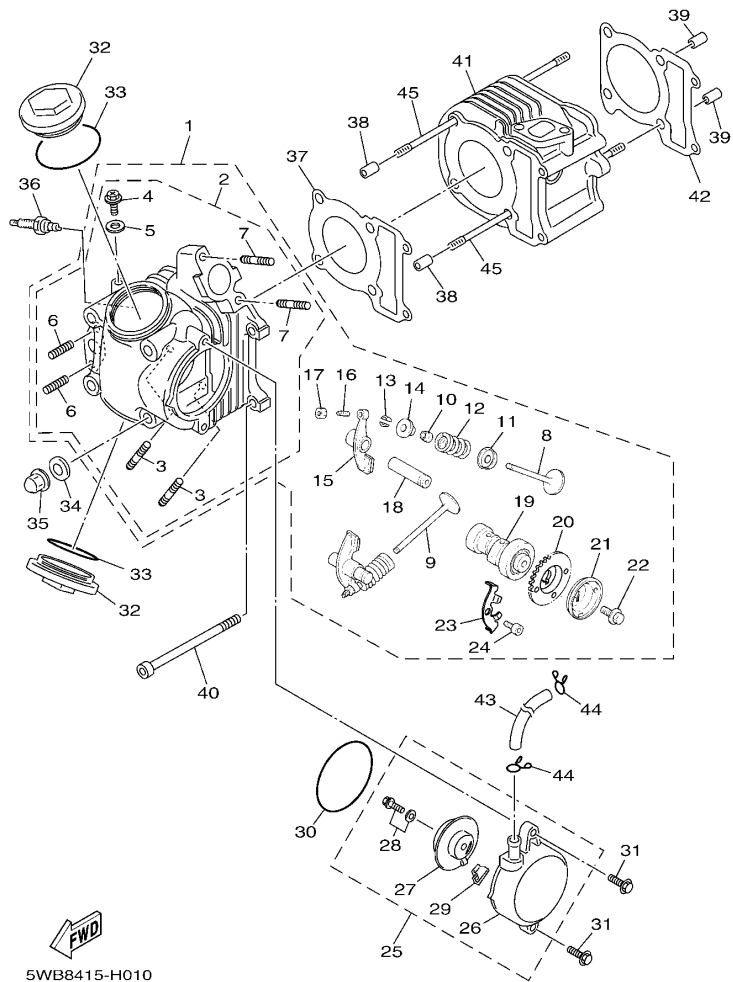

5WB8415-H010

FIG. 1 气缸头

CYLINDER HEAD

参照 号码	零件号码 PART NO.	零件名称 DESCRIPTION	5WB8				备注 REMARKS
28	97522-06512	.带垫螺栓 .BOLT, WITH WASHER	1				
29	5WB-E1155-00	.曲折环式密封圈 .SEAL, LABYRINTH	1				
30	93210-62802	0型环 O-RING	1				
31	95022-06020	凸缘螺栓 BOLT, FLANGE	2				
32	5WB-E1186-00	气缸头侧盖 2 COVER, CYLINDER HEAD SIDE 2	2				
33	93210-44807	0型环 O-RING	2				
34	90201-08827	平垫圈 WASHER, PLATE	4				
35	90176-08812	盖型螺母 NUT, CROWN	4				
36	94700-00869	火花塞 PLUG SPARK (NGK CR6HSA)	1				
37	5WB-E1181-00	气缸头衬垫 1 GASKET, CYLINDER HEAD 1	1				
38	91810-14805	定位销 PIN, DOWEL	2				
39	91810-14805	定位销 PIN, DOWEL	2				
40	91312-06090	螺栓 BOLT	2				
41	5WB-E1310-01	气缸 CYLINDER	1				
42	5WB-E1351-10	气缸衬垫 GASKET, CYLINDER	1				
43	90445-14805	软管 HOSE	1				
44	90467-13804	卡环 CLIP	2				
45	90116-08811	双头螺栓 BOLT, STUD	4				

FIG. 2 曲柄·活塞

CRANKSHAFT & PISTON

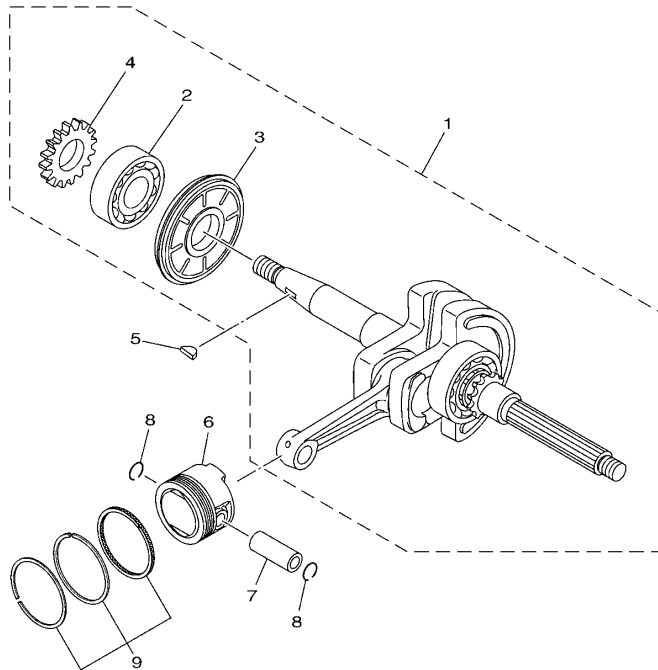

参照 号码	零件号码 PART NO.	零件名称 DESCRIPTION	5WB6				备注 REMARKS
1	5WB-E1400-01	曲轴组合 CRANKSHAFT ASSY	1				
2	93306-205XL	.轴承 .BEARING	1				
3	5WB-E3451-00	.转子过滤器 .FILTER, ROTARY	1				
4	5WB-E3324-00	.机油泵驱动齿轮 .GEAR, PUMP DRIVE	1				
5	90280-03801	半圆键 KEY, WOODRUFF	1				
6	5WB-E1631-00	活塞 (STD) PISTON (STD)	1				
7	5WB-E1633-00	活塞销 PIN, PISTON	1				
8	93450-15825	卡环 CIRCLIP	2				
9	5WB-E1603-00	活塞环套件 (STD) PISTON RING SET (STD)	1				

  
5WY3415-C020

FIG. 3 凸轮轴·链条

CAMSHAFT & CHAIN

参照 号码	零件号码 PART NO.	零件名称 DESCRIPTION	数量	备注 REMARKS
1	94568-A2084	链条 CHAIN	1	
2	5WB-E2231-00	导向限位板 1 GUIDE, STOPPER 1	1	
3	5WB-E2241-00	导向限位板 2 GUIDE, STOPPER 2	1	
4	5WB-E2210-00	链条张紧器组合 TENSIONER ASSY, CAM CHAIN	1	
5	5WB-E2213-10	张紧器垫片 GASKET, TENSIONER CASE	1	
6	91312-06016	螺栓 BOLT	2	
7	93210-15802	O型环 O-RING	1	
8	5WB-E2157-01	锁紧螺母 BOLT	1	

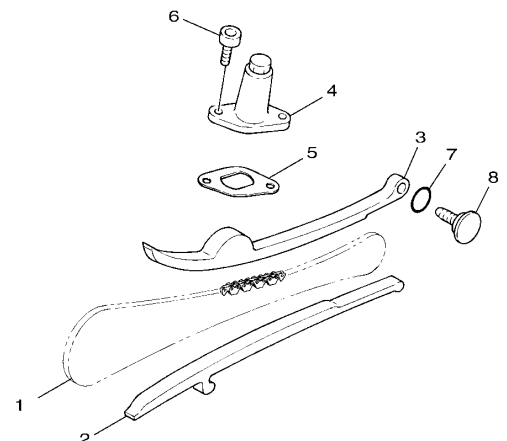

  
5WY3415-C030

FIG. 4 空气罩&风扇

AIR SHROUD & FAN

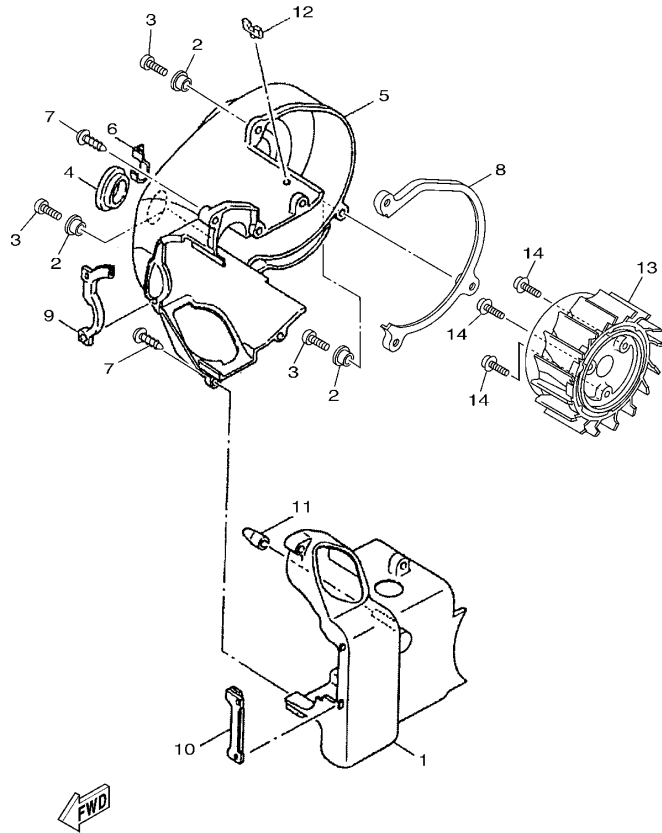

5WB8415-H040

参照 号码	零件号码 PART NO.	零件名称 DESCRIPTION	5WB8				备注 REMARKS
1	5WB-E2651-00	气缸空气罩 1 AIR SHROUD, CYLINDER 1	1				
2	90387-068K5	轴套 COLLAR	3				
3	98502-06020	十字螺钉 SCREW, PAN HEAD	3				
4	90480-30800	橡胶垫 GROMMET	1				
5	5WB-E2652-00	气缸空气罩 2 AIR SHROUD, CYLINDER 2	1				
6	90465-12803	夹箍 CLAMP	1				
7	97702-60530	自攻螺钉 SCREW, TAPPING	5				
8	5WB-E2658-00	冷却风道避震垫 1 DAMPER, AIR SHROUD 1	1				
9	5WB-E2659-00	冷却风道避震垫 2 DAMPER, AIR SHROUD 2	1				
10	5WB-E2668-00	冷却风道避震垫 3 DAMPER, AIR SHROUD 3	1				
11	5WB-E3569-00	绝缘插头 PLUG, BLIND	1				
12	90464-08800	线夹 CLAMP	1				
13	5WB-E2611-01	风扇 FAN	1				
14	90159-06858	带垫螺钉 SCREW, WITH WASHER	3				

FIG. 5 油泵

OIL PUMP

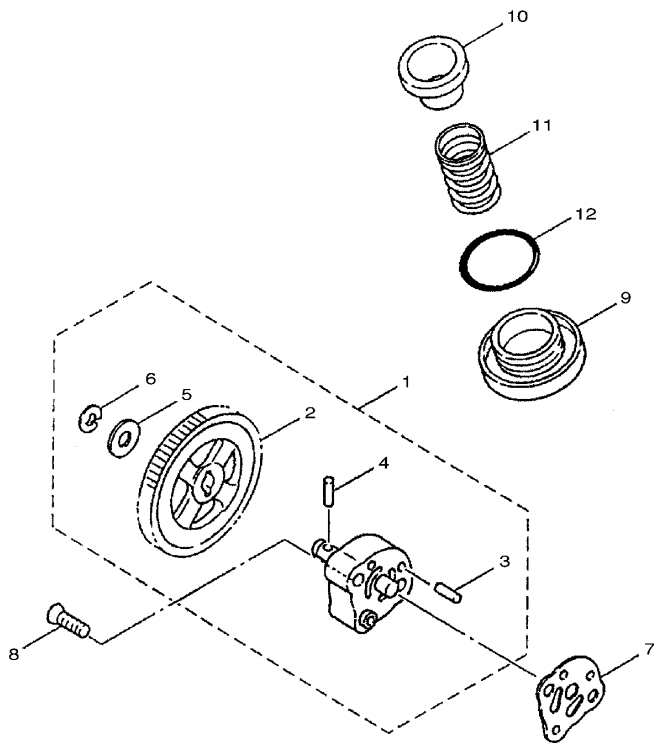

3D31210-D050

参照 号码	零件号码 PART NO.	零件名称 DESCRIPTION	5WB6				备注 REMARKS
1	5WB-E3300-01	机油泵总成 OIL PUMP ASSY	1				
2	5WB-E3325-00	.从动齿轮 .GEAR, PUMP DRIVEN	1				
3	93603-12802	.定位销 .PIN, DOWEL	2				
4	93602-12801	.定位销 .PIN, DOWEL	1				
5	90201-07811	.平垫圈 .WASHER, PLATE	1				
6	99001-05600	.卡环 .CIRCLIP	1				
7	5WB-E3475-00	衬垫 GASKET	1				
8	98702-06020	平头螺钉 SCREW, FLAT HEAD	2				
9	5WB-E5351-00	放油塞 PLUG, DRAIN	1				
10	5WB-E3411-00	机油滤网 STRAINER, OIL	1				
11	90501-16806	压簧 SPRING, COMPRESSION	1				
12	93210-35801	O型环 O-RING	1				



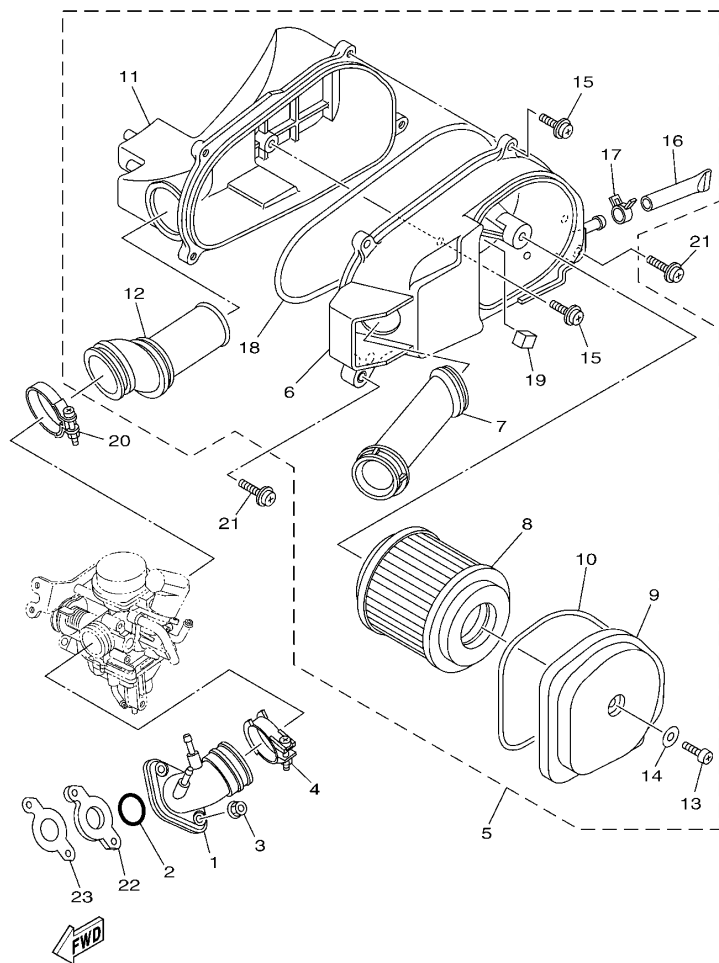

5WB8415-H060

FIG. 6 进气门

INTAKE

参照 号码	零件号码 PART NO.	零件名称 DESCRIPTION	5WB8				备注 REMARKS
1	5WB-E3585-21	岐管 MANIFOLD	1				
2	93210-25809	O型环 O-RING	1				
3	95702-06500	螺母 NUT, FLANGE	2				
4	5WB-E3575-01	箍带 BAND	1				
5	5WB-E4410-12	空气净化器组合 AIR CLEANER ASSY.	1				
6	5WB-E4411-03	空气净化器箱 1 .CASE, AIR CLEANER 1	1				
7	5WB-E4437-00	导管 .DUCT	1				
8	5WB-E4451-01	空气滤芯 .ELEMENT, AIR CLEANER	1				
9	5WB-E4412-00	空气净化器箱盖 1 .CAP, CLEANER CASE 1	1				
10	5WB-E4476-00	密封圈 .SEAL	1				
11	5WB-E4422-02	空气净化器箱盖 2 .CAP, CLEANER CASE 2	1				
12	5WB-E4453-00	空气净化器接头 1 .JOINT, AIR CLEANER 1	1				
13	98502-06025	十字螺钉 .SCREW, PAN HEAD	1				
14	90201-06879	平垫圈 .WASHER, PLATE	1				
15	97602-06225	带垫圈大柱头螺钉 .SCREW, PAN HEAD WITH WASHER	5				
16	5WB-E443E-01	排水管 .PIPE, DRAIN	1				
17	90467-13817	卡环 .CLIP	1				
18	5WB-E4452-00	密封垫 .SEAL	1				
19	5WB-E4457-00	密封垫 .SEAL	1				
20	90450-45803	软管夹组合 HOSE CLAMP ASSY	1				
21	97602-06225	带垫圈大柱头螺钉 SCREW, PAN HEAD WITH WASHER	2				
22	5WB-E3595-00	接头 JOINT	1				
23	5WB-E3556-10	岐管衬垫 GASKET, MANIFOLD	1				

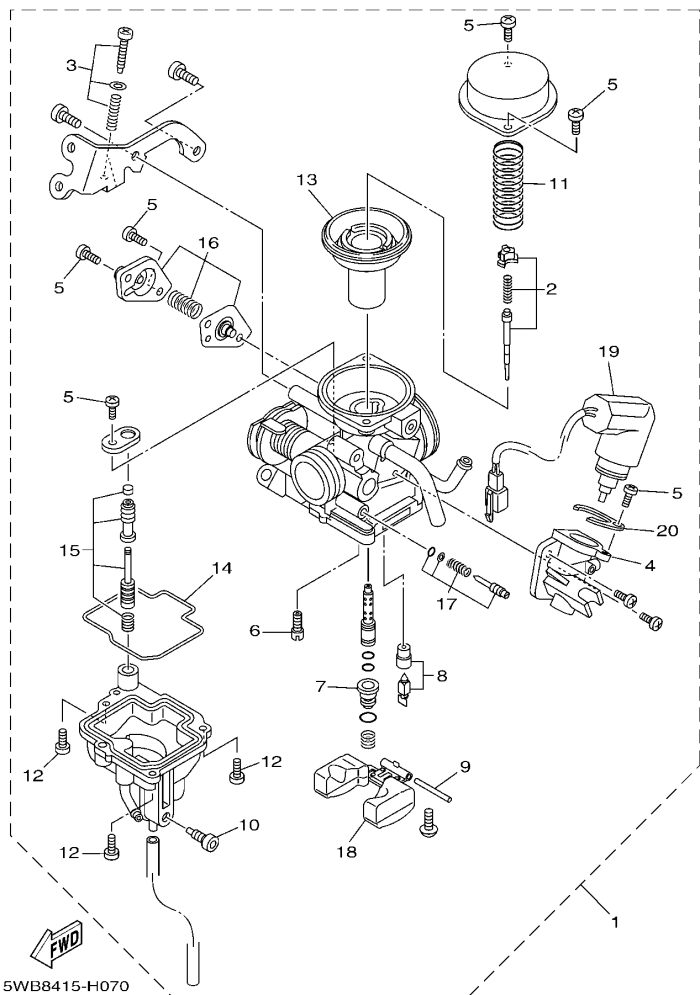

FIG. 7 化油器

CARBURETOR

参照 号码	零件号码 PART NO.	零件名称 DESCRIPTION	5WB8				备注 REMARKS
1	5WB-E4301-30	化油器总成 1 CARBURETOR ASSY 1	1				
2	5WB-E490J-30	. 滚针套件 . NEEDLE SET	1				
3	5WB-E490K-10	. 止动螺钉套件 . STOP SCREW SET	1				
4	5WB-E4283-10	. 化油器盖 1 . COVER, CARBURETOR 1	1				
5	98501-04008	. 十字螺钉 . SCREW, PAN HEAD	6				
6	5WB-E4342-16	. 低速量孔 (# 32) . JET, PILOT (# 32)	1				
7	5WB-E4343-52	. 主量孔 (#104) . JET, MAIN (#104)	1				
8	5WB-E4390-00	. 针阀组合 . NEEDLE VALVE ASSY	1				
9	5LB-E4386-00	. 浮子销 . PIN, FLOAT	1				
10	5WB-E4115-00	. 螺旋 . PLUG, SCREW	1				
11	5WB-E4286-10	. 弹簧 . SPRING	1				
12	97601-04014	. 带垫十字螺钉 . SCREW, PAN HEAD WITH WASHER	3				
13	5WB-E4340-00	. 阀组合 . VALVE ASSY	1				
14	5WB-E4384-10	. 浮子室衬垫 . GASKET, FLOAT CHAMBER	1				
15	5WB-E4504-00	. 杆套 . ROD SET	1				
16	5WB-E490A-10	. 隔膜套件 1 . DIAPHRAGM SET 1	1				
17	5WB-E4105-10	. 混合气调整螺钉组件 . PILOT SCREW SET	1				
18	5WB-E4385-10	. 浮子 . FLOAT	1				
19	5WB-E4370-10	. 柱塞起动机组合 . PLUNGER STARTER ASSY	1				
20	5WB-E4346-00	. 面板 . PLATE	1				

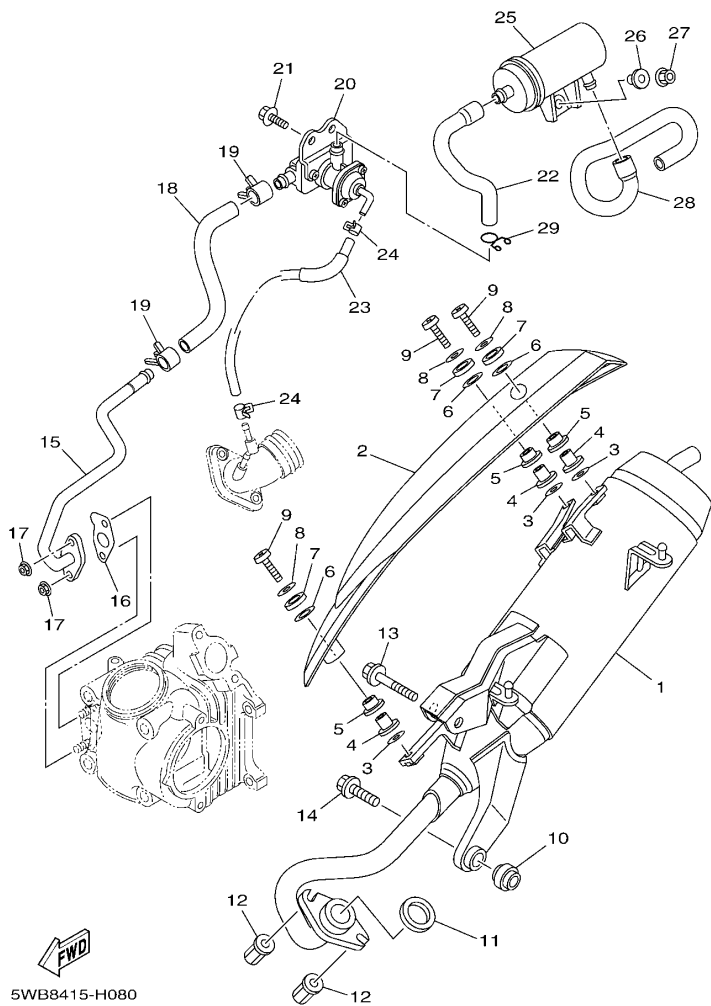

FIG. 8 排气装置

EXHAUST

参照 号码	零件号码 PART NO.	零件名称 DESCRIPTION	5WB8				备注 REMARKS
1	5WY-E4610-70	排气管组合 1 EXHAUST PIPE ASSY 1	1				
2	5WB-E4708-10	保护件组合 PROTECTOR ASSY	1				
3	5WB-E4766-10	保护件垫圈 WASHER, PROTECTOR	3				
4	5WB-E4779-01	安装套 COLLAR	3				
5	5WB-E4445-00	固定套 GROMMET	3				
6	5WB-E4759-01	垫圈 WASHER	3				
7	5WB-E4617-00	垫圈 WASHER	3				
8	90201-06814	平垫圈 WASHER, PLATE	3				
9	98980-06020	螺钉 SCREW, BIND	3				
10	4KL-E4737-00	消音器减震器 DAMPER, MUFFLER	1				
11	5WB-E4613-10	排气管衬垫 GASKET, EXHAUST PIPE	1				
12	90179-06824	螺母 NUT	2				
13	95812-08050	凸缘螺栓 BOLT, FLANGE	1				
14	95812-08030	凸缘螺栓 BOLT, FLANGE	1				
15	5WB-E4872-20	管 2 PIPE 2	1				
16	5WB-E4815-00	衬垫 GASKET	1				
17	95702-06500	螺母 NUT, FLANGE	2				
18	5WB-E4883-11	弯曲软管 3 HOSE, BEND 3	1				
19	90467-16805	卡环 CLIP	2				
20	5WB-E4803-11	二次进气系统 AIR INDUCTION SYSTEM ASSY	1				
21	95802-06012	凸缘螺栓 BOLT, FLANGE	2				
22	5WB-E4884-20	弯曲软管 4 HOSE, BEND 4	1				
23	5WB-E3542-20	负压传感软管 1 HOSE, VACUUM SENSING 1	1				
24	90467-08070	卡环 CLIP	2				
25	4P7-E4806-01	空气滤芯器 AIR FILTER	1				
26	90387-068J2	轴套 COLLAR	1				
27	95702-06500	螺母 NUT, FLANGE	1				

FIG. 8 排气装置

EXHAUST

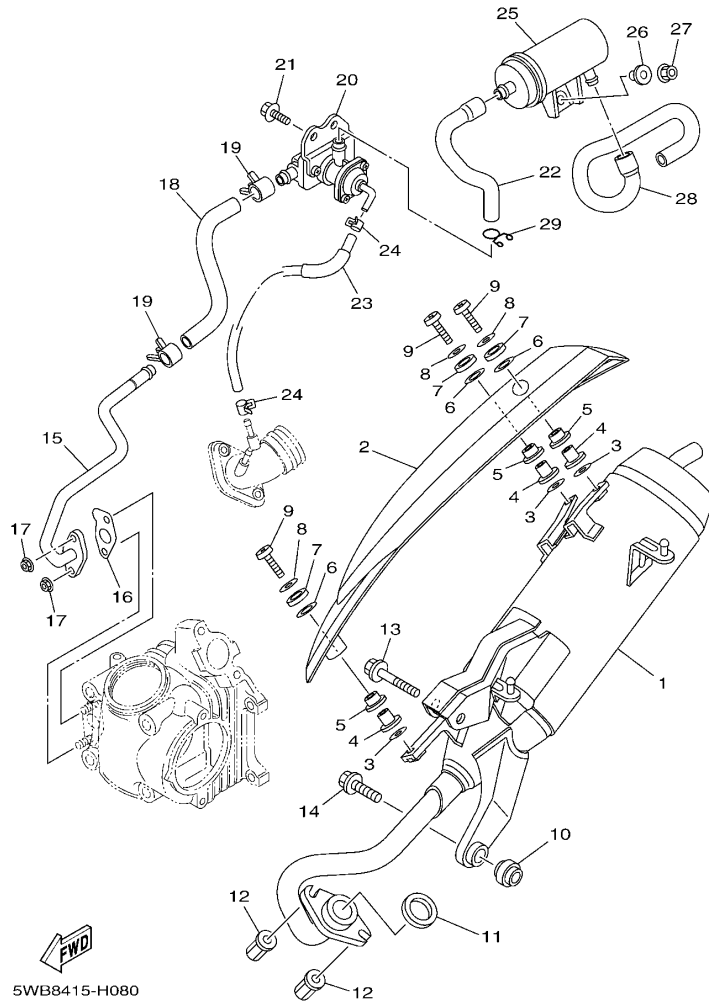

参照 号码	零件号码 PART NO.	零件名称 DESCRIPTION	5WB8				备注 REMARKS
28	5WB-E4885-20	弯曲软管 5 HOSE, BEND 5	1				
29	90467-16808	卡环 CLIP	1				

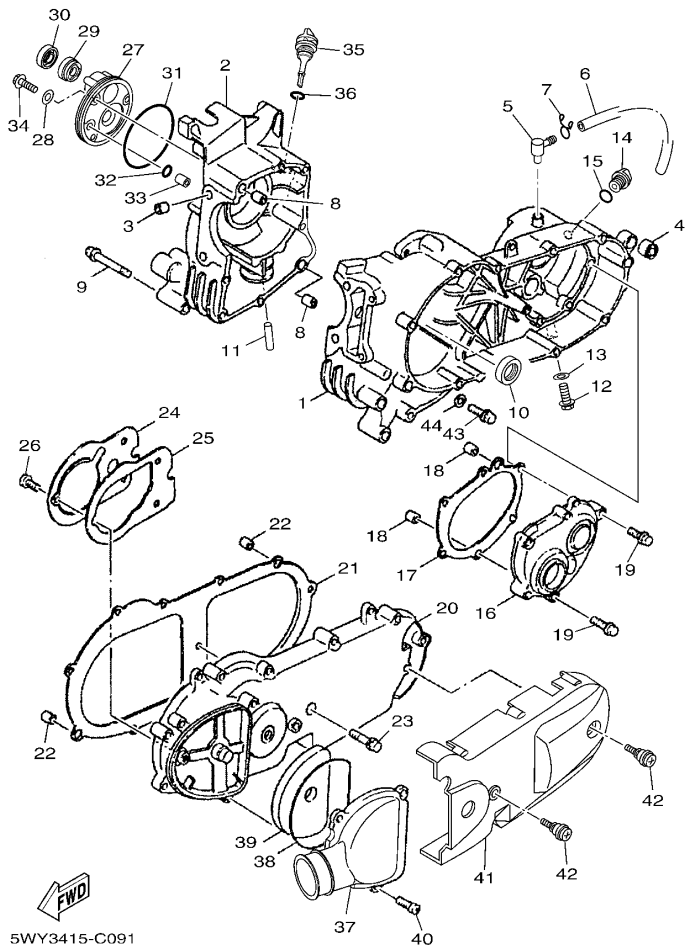

FIG. 9 曲轴箱

CRANKCASE

参照 号码	零件号码 PART NO.	零件名称 DESCRIPTION	SWBS				备注 REMARKS
1	5WB-E5111-00	曲轴箱 1 CRANKCASE 1	1				
2	5WB-E5121-00	曲轴箱 2 CRANKCASE 2	1				
3	5WB-E5138-00	喷管 1 NOZZLE 1	1				
4	5WB-F2216-00	后减震器衬套 BUSH, REAR SHOCK ABSORBER	1				
5	5WB-E5371-01	通气管接头 BREATHER	1				
6	5WB-E5373-00	通气管 PIPE, BREATHER	1				
7	90467-12814	卡环 CLIP	1				
8	91810-14805	定位销 PIN, DOWEL	2				
9	95022-06070	凸缘螺栓 BOLT, FLANGE	8				
10	93102-22811	油封 OIL SEAL	1				
11	5WB-E3416-00	机油管 1 PIPE, OIL 1	1				
12	95812-08016	凸缘螺栓 BOLT, FLANGE	1				
13	90430-08816	衬垫 GASKET	1				
14	5WB-E5363-00	机油塞 PLUG, OIL	1				
15	93210-14811	O 型环 O-RING	1				
16	5WB-E5421-00	曲轴箱盖 2 COVER, CRANKCASE 2	1				
17	5WB-E5461-00	曲轴箱盖衬垫 2 GASKET, CRANKCASE COVER 2	1				
18	91810-14805	定位销 PIN, DOWEL	2				
19	95022-06030	凸缘螺栓 BOLT, FLANGE	7				
20	5WB-E5411-00	曲轴箱盖 1 COVER, CRANKCASE 1	1				
21	5WB-E5451-00	曲轴箱盖衬垫 1 GASKET, CRANKCASE COVER 1	1				
22	91810-14805	定位销 PIN, DOWEL	2				
23	95022-06035	凸缘螺栓 BOLT, FLANGE	12				
24	5WB-E5191-00	面板 PLATE	1				
25	5WB-E5455-10	衬垫 1 GASKET 1	1				
26	98902-06010	十字槽盘头螺钉 SCREW, BIND	3				
27	5WB-E5417-00	帽盖 COVER, CAP	1				

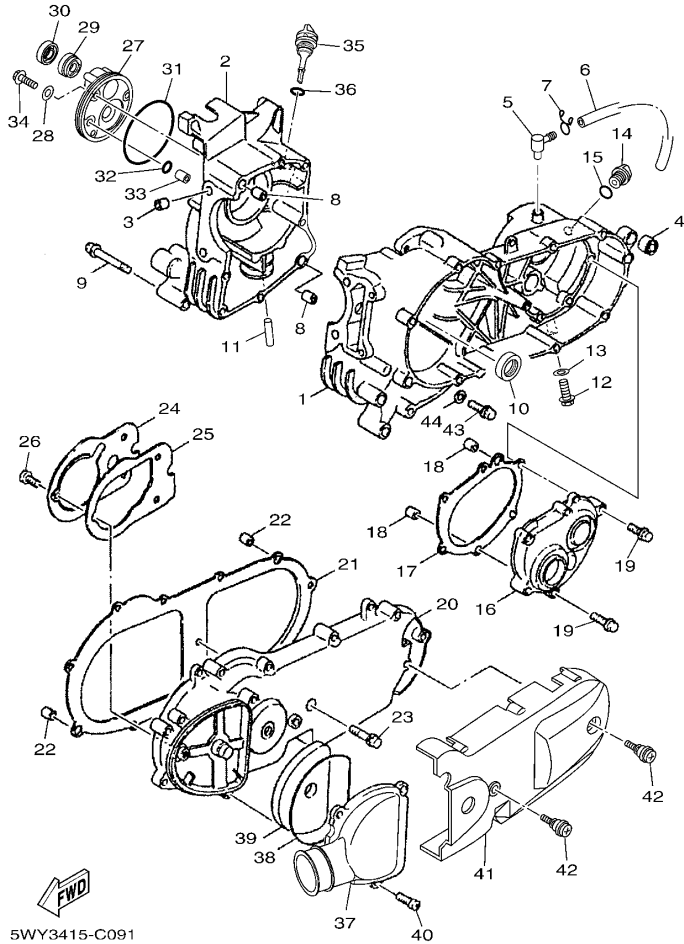

FIG. 9 曲轴箱

CRANKCASE

参照 号码	零件号码 PART NO.	零件名称 DESCRIPTION	5WB6				备注 REMARKS
28	90430-06800	衬垫 GASKET	3				
29	93102-19805	油封 OIL SEAL	1				
30	93102-19477	油封 OIL SEAL	1				
31	93211-02801	0 型环 O-RING	1				
32	93210-07808	0 型环 O-RING	1				
33	91808-12804	定位销 PIN, DOWEL	1				
34	95022-06020	凸缘螺栓 BOLT, FLANGE	3				
35	5WB-E5363-10	机油塞 PLUG, OIL	1				
36	93210-26804	0 型环 O-RING	1				
37	5WB-E5471-01	空气导管 DUCT, AIR	1				
38	5WB-E5472-00	空气导管密封圈 SEAL, AIR DUCT	1				
39	5WB-E5407-00	滤芯 1 ELEMENT 1	1				
40	98902-06020	十字槽盘头螺钉 SCREW, BIND	3				
41	5WB-WE543-00	曲轴箱盖组合 2 CRANKCASE COVER ASSY 2	1				
42	5WB-E5481-01	螺栓 1 BOLT 1	2				
43	90340-12814	放油旋 PLUG, STRAIGHT SCREW	1				
44	90201-12172	平垫圈 WASHER, PLATE	1				

FIG. 10 起动机

STARTER

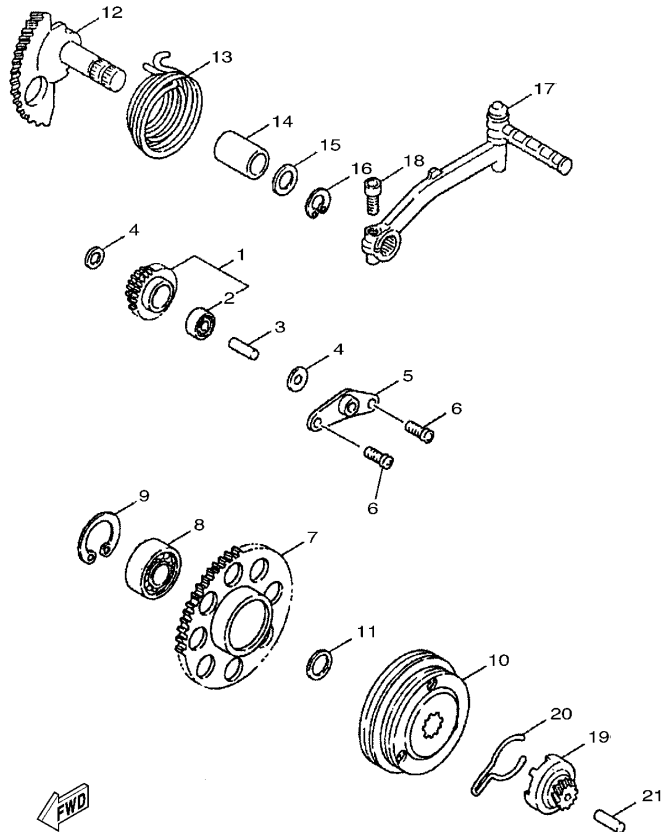

3D31210-D100

参照 号码	零件号码 PART NO.	零件名称 DESCRIPTION	SWBS				备注 REMARKS
1	5WB-E5650-00	空转齿轮组合 IDLE GEAR ASSY	1				
2	93315-110Y6	.轴承 .BEARING	1				
3	5WG-E5521-00	轴 1 SHAFT 1	1				
4	90201-10825	平垫圈 WASHER, PLATE	2				
5	5MH-E5532-00	惰齿轮面板 PLATE, IDLE GEAR	1				
6	98502-06012	十字螺钉 SCREW, PAN HEAD	2				
7	5WB-E5524-00	起动机齿轮 WHEEL, STARTER	1				
8	93306-003YK	轴承 BEARING	1				
9	93450-35826	卡环 CIRCLIP	1				
10	5WB-E5570-01	起动离合器组合 STARTER CLUTCH ASSY	1				
11	90387-16806	轴套 COLLAR	1				
12	5WB-E5601-11	起动机轴组合 KICK SHAFT ASSY	1				
13	90508-32804	扭簧 SPRING, TORSION	1				
14	90380-15806	固体套管 BUSH, SOLID	1				
15	90201-15838	平垫圈 WASHER, PLATE	1				
16	99009-15400	卡环 CIRCLIP	1				
17	5WB-E5620-02	起动机曲柄组合 KICK CRANK ASSY	1				
18	91312-06025	螺栓 BOLT	1				
19	5WB-E5630-00	起动机小齿轮组合 KICK PINION ASSY	1				
20	5WB-E5673-00	钢夹 CLIP	1				
21	5WB-E5659-00	轴 SHAFT	1				

FIG. 11 离合器

CLUTCH

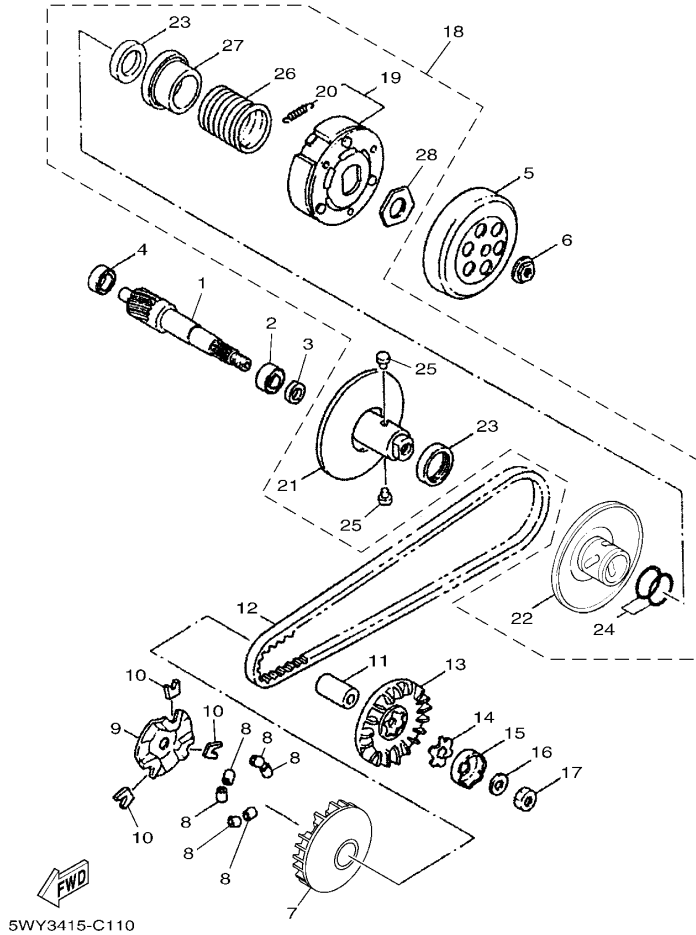

参照 号码	零件号码 PART NO.	零件名称 DESCRIPTION	SWBS				备注 REMARKS
1	5WB-E6111-00	初级驱动齿轮 GEAR, PRIMARY DRIVE	1				
2	93306-203XE	轴承 BEARING	1				
3	93102-17806	油封 OIL SEAL	1				
4	93306-200Y5	轴承 BEARING	1				
5	5WB-E6611-11	离合器壳体组合 CLUTCH HOUSING COMP.	1				
6	90179-10817	螺母 NUT	1				
7	5WB-E7620-10	主滑轮组合 PRIMARY SLIDING SHEAVE COMP.	1				
8	5WB-E7632-31	重锤 WEIGHT	6				
9	5WB-E7623-10	凸轮 CAM	1				
10	5WB-E7653-10	滑块 SLIDER	3				
11	90387-16816	轴套 COLLAR	1				
12	5WB-E7641-00	V型皮带 V-BELT	1				
13	5WB-E7611-10	主固定槽 SHEAVE, PRIMARY FIXED	1				
14	90214-14804	爪形垫圈 WASHER, CLAW	1				
15	5WB-E5657-00	单向离合器 CLUTCH, ONEWAY	1				
16	90208-12804	弹性挡圈 WASHER, CONICAL SPRING	1				
17	95302-12700	螺母 NUT	1				
18	5WB-E7602-11	副槽轮组合 SECONDARY SHEAVE ASSY	1				
19	5WB-E6620-11	离合器载架组合 CLUTCH CARRIER ASSY	1				
20	5WB-E6626-10	离合器重锤弹簧 1 SPRING, CLUTCH WEIGHT 1	3				
21	5WB-E7660-10	副固定槽轮组合 SECONDARY FIXED SHEAVE COMP.	1				
22	5WB-E7670-10	副滑轮 SECONDARY SLIDING SHEAVE	1				
23	93109-33802	油封 OIL SEAL	2				
24	93210-36800	O型环 O-RING	2				
25	5WB-E7664-10	导承销 PIN, GUIDE	2				
26	90501-43804	压簧 SPRING, COMPRESSION	1				
27	5WB-E7684-10	辅助弹簧座 SEAT, SECONDARY SPRING	1				



FIG. 11 离合器

CLUTCH

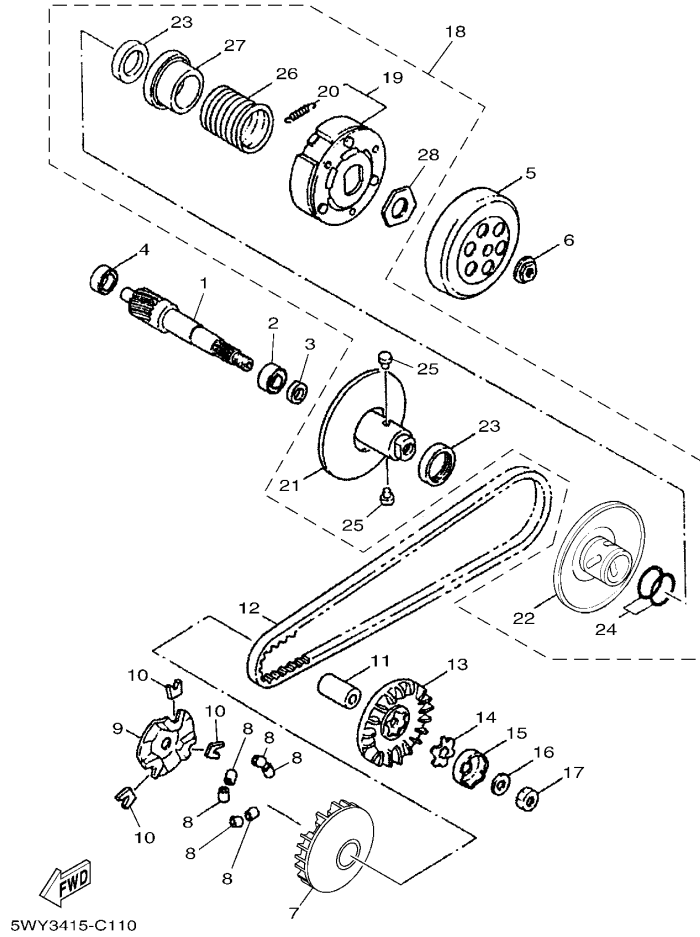

参照 号码	零件号码 PART NO.	零件名称 DESCRIPTION	5WY3415			备注 REMARKS
28	90170-28802	.螺母 .NUT	1			

FIG. 12 传动

TRANSMISSION

参照 号码	零件号码 PART NO.	零件名称 DESCRIPTION	5WB6				备注 REMARKS
1	5WB-E7410-00	主轮轴组 MAIN AXLE COMP. (47T)	1				
2	93311-315Y8	轴承 BEARING	1				
3	93306-200Y5	轴承 BEARING	1				
4	90201-15816	平垫圈 WASHER, PLATE	1				
5	5WB-E7421-00	驱动轴 AXLE, DRIVE	1				
6	5WB-E7211-00	一档从动齿轮 GEAR, 1ST WHEEL (39T)	1				
7	90208-21802	弹性挡圈 WASHER, CONICAL SPRING	1				
8	93410-20823	卡环 CIRCLIP	1				
9	93306-204YJ	轴承 BEARING	1				
10	93102-26803	油封 OIL SEAL	1				
11	93306-203XE	轴承 BEARING	1				

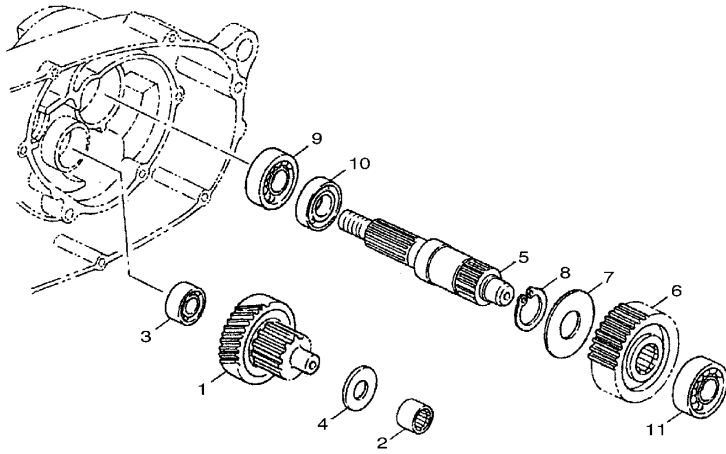

3D31210-D120

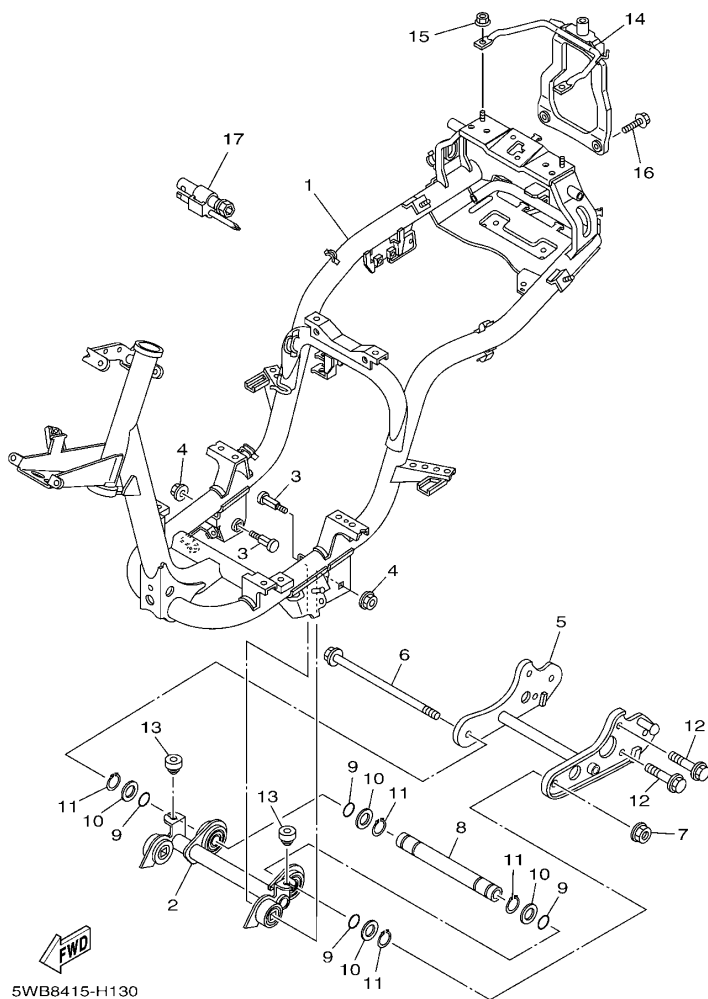

5WB8415-H130

FIG. 13 车架

FRAME

参照 号码	零件号码 PART NO.	零件名称 DESCRIPTION	5WB8				备注 REMARKS
1	5WB-F1110-21	车架组合 FRAME COMP.	1				
2	5WB-F1420-00	发动机托架组 2 ENGINE BRACKET COMP. 2	1				
3	5WB-F1481-01	发动机装配螺栓 1 BOLT, ENGINE MOUNTING 1	2				
4	95602-10200	自锁螺母 NUT, U FLANGE	2				
5	5WB-F1410-00	发动机托架组合 ENGINE BRACKET COMP.	1				
6	90105-10862	凸缘螺栓 BOLT, FLANGE	1				
7	95602-10200	自锁螺母 NUT, U FLANGE	1				
8	5WB-F1459-01	衬套 SPACER	1				
9	93210-15639	O型环 O-RING	4				
10	90201-17485	平垫圈 WASHER, PLATE	4				
11	99009-17400	卡环 CIRCLIP	4				
12	95802-10030	凸缘螺栓 BOLT, FLANGE	4				
13	5WB-F118W-00	限位板 STOPPER	2				
14	5WB-F1232-10	后加强件 REINFORCEMENT, TAIL	1				
15	95702-06500	螺母 NUT, FLANGE	2				
16	95802-08016	凸缘螺栓 BOLT, FLANGE	2				
17	5WB-F8100-01	随车工具 TOOL KIT	1				

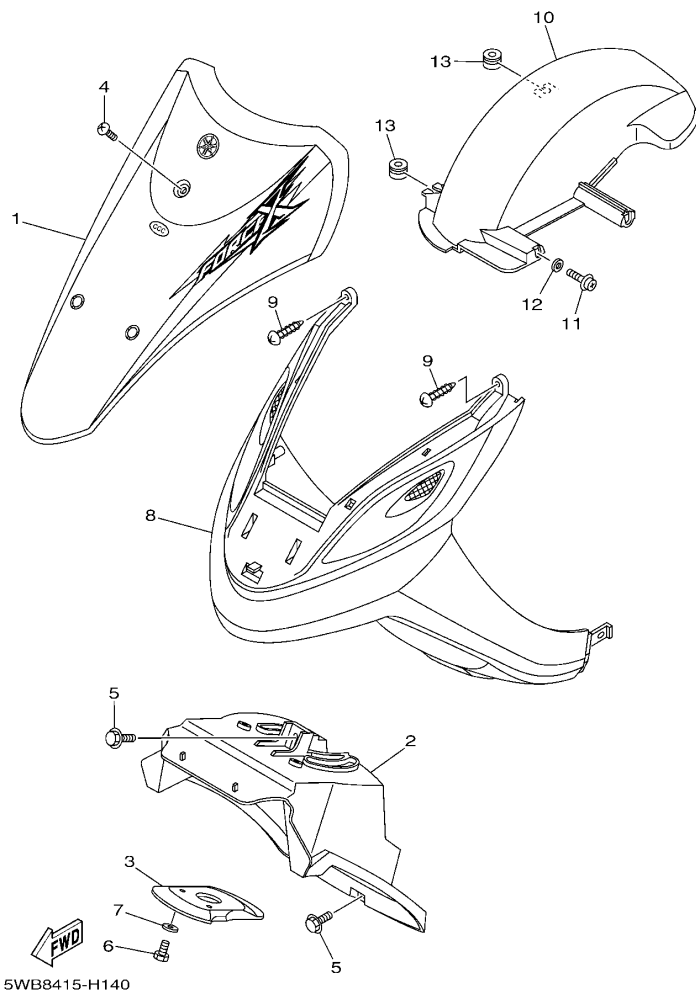

5WB8415-H140

FIG. 14 挡泥板

FENDER

参照 号码	零件号码 PART NO.	零件名称 DESCRIPTION	5WB8				备注 REMARKS
1	5WB-XF151-30-P6	前挡泥板 FENDER, FRONT	1				金属黑色车用 FOR SMX
	5WB-XF151-30-P7	前挡泥板 FENDER, FRONT	1				银 3 车用 FOR S3
	5WB-XF151-30-P1	前挡泥板 FENDER, FRONT	1				浅紫深蓝色车用 FOR DPBMC
	5WB-XF151-30-P8	前挡泥板 FENDER, FRONT	1				VYRM2 发紫浅蓝 3 车用 VYRM2 FOR PPBM3
2	5WB-F1552-00	内防护板 FENDER, INNER	1				
3	5WB-F1553-00	内防护板 2 FENDER, INNER 2	1				
4	5WB-F8354-00	罩螺钉 1 SCREW, COWLING 1	1				
5	95802-06012	凸缘螺栓 BOLT, FLANGE	2				
6	97002-06016	螺栓 BOLT	2				
7	90201-06879	平垫圈 WASHER, PLATE	2				
8	5WB-F1519-00	防护板嵌条 MOLE, FENDER	1				
9	97702-50016	自攻螺钉 SCREW, TAPPING	2				
10	5WB-F1611-00	后挡泥板 FENDER, REAR	1				
11	90159-06867	带垫螺钉 SCREW, WITH WASHER	1				
12	90387-063F7	轴套 COLLAR	1				
13	90480-12053	橡胶垫 GROMMET	2				

FIG. 15 侧盖

SIDE COVER

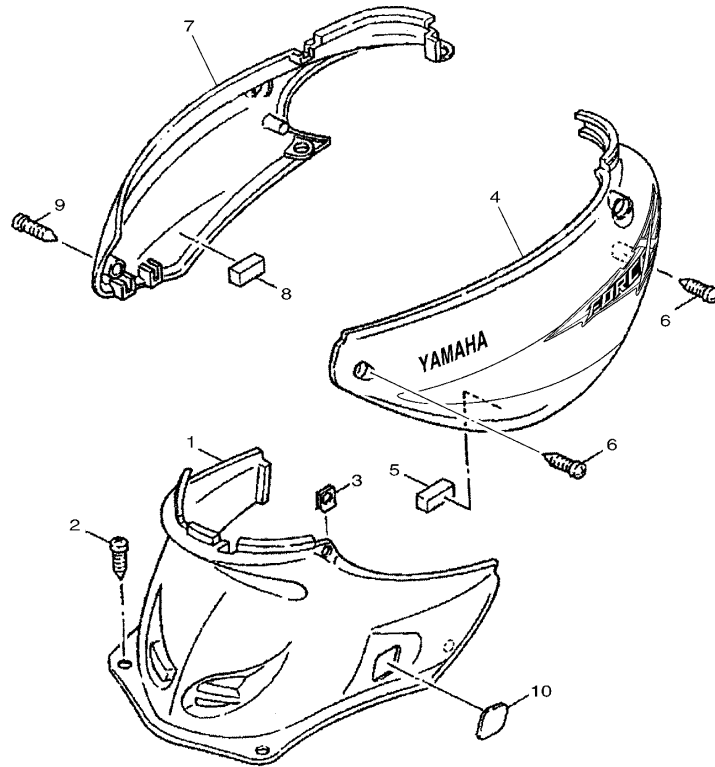

参照 号码	零件号码 PART NO.	零件名称 DESCRIPTION	5WB8				备注 REMARKS
1	5WB-F1710-00	侧盖组合 1 SIDE COVER ASSY 1	1				
2	97702-50016	自攻螺钉 SCREW, TAPPING	2				
3	90183-05818	弹性螺母 NUT, SPRING	2				
4	5WB-XF172-30-P7	侧盖 2 COVER, SIDE 2	1				UR 金属黑色车用 UR FOR SMX
	5WB-XF172-30-P8	侧盖 2 COVER, SIDE 2	1				UR 银 3 车用 UR FOR S3
	5WB-XF172-30-P1	侧盖 2 COVER, SIDE 2	1				UR 浅紫深蓝色车用 UR FOR DPBMC
	5WB-XF172-30-P3	侧盖 2 COVER, SIDE 2	1				UR 发紫浅蓝 3 车用 UR FOR PPBM3
5	5WB-F1717-00	侧罩减震 DAMPER	1				
6	97702-50016	自攻螺钉 SCREW, TAPPING	2				
7	5WB-XF173-30-P6	侧盖 3 COVER, SIDE 3	1				UR 金属黑色车用 UR FOR SMX
	5WB-XF173-30-P7	侧盖 3 COVER, SIDE 3	1				UR 银 3 车用 UR FOR S3
	5WB-XF173-30-P1	侧盖 3 COVER, SIDE 3	1				UR 浅紫深蓝色车用 UR FOR DPBMC
	5WB-XF173-30-P3	侧盖 3 COVER, SIDE 3	1				UR 发紫浅蓝 3 车用 UR FOR PPBM3
8	5WB-F1717-00	侧罩减震 DAMPER	1				
9	97702-50016	自攻螺钉 SCREW, TAPPING	2				
10	5WB-F1875-00	盖 CAP	1				



5WB8415-H150

**FIG. 16 后臂·悬挂**

**REAR ARM & SUSPENSION**

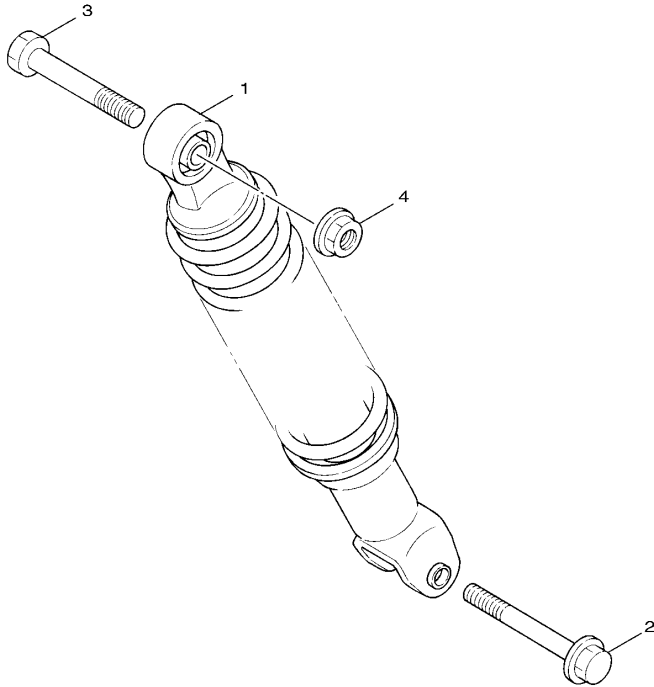

参照 号码	零件号码 PART NO.	零件名称 DESCRIPTION	5WB6			备注 REMARKS
1	5WB-F2210-21	后减震器组合 SHOCK ABSORBER ASSY, REAR	1			
2	90105-08861	凸缘螺栓 BOLT, FLANGE	1			
3	90101-10809	螺栓 BOLT	1			
4	95702-10500	螺母 NUT, FLANGE	1			

  
 5HK1414-0160

FIG. 17 前叉

FRONT FORK

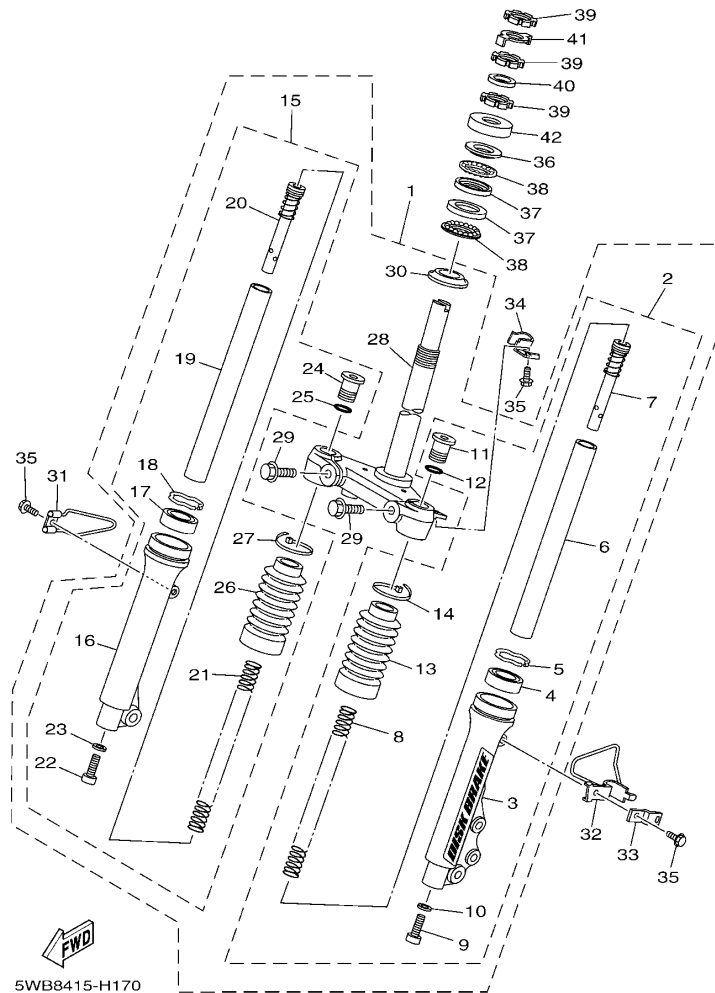

5WB8415-H170

参照 号码	零件号码 PART NO.	零件名称 DESCRIPTION	5WB8				备注 REMARKS
1	5WB-XF310-11	前叉总成 FRONT FORK ASSY	1				
2	5WB-XF314-10	.前叉组合 (左边) .FRONT FORK ASSY (L.H)	1				
3	5WB-XF312-10	.外管 1 .TUBE, OUTER (LEFT)	1				
4	5WB-F3145-00	.油封 .OIL SEAL	1				
5	5WB-F3156-00	.油封夹 .RING, SNAP	1				
6	5WB-F3110-00	.内管组件 1 .INNER TUBE COMP.1	1				
7	5WB-F3170-00	.前叉气缸组合 .CYLINDER COMP., FRONT FORK	1				
8	5WB-F3141-00	.前叉弹簧 .SPRING, FRONT FORK	1				
9	5WB-F3181-01	.内六角头螺栓 .BOLT, HEXAGON SOCKET HEAD	1				
10	5WB-F3158-00	.衬垫 .GASKET	1				
11	5WB-F3356-01	.螺栓 2 .BOLT 2	1				
12	5WB-F3147-00	.O型环 .O-RING	1				
13	5WB-F3191-00	.保护罩 .BOOT	1				
14	5WB-F3192-01	.带箍 .BAND	1				
15	5WB-XF315-10	.前叉组合 (右边) .FRONT FORK ASSY (R.H)	1				
16	5WB-XF313-10	.外管 2 .TUBE, OUTER (RIGHT)	1				
17	5WB-F3145-00	.油封 .OIL SEAL	1				
18	5WB-F3156-00	.油封夹 .RING, SNAP	1				
19	5WB-F3110-00	.内管组件 1 .INNER TUBE COMP.1	1				
20	5WB-F3170-00	.前叉气缸组合 .CYLINDER COMP., FRONT FORK	1				
21	5WB-F3141-00	.前叉弹簧 .SPRING, FRONT FORK	1				
22	5WB-F3181-01	.内六角头螺栓 .BOLT, HEXAGON SOCKET HEAD	1				
23	5WB-F3158-00	.衬垫 .GASKET	1				
24	5WB-F3356-01	.螺栓 2 .BOLT 2	1				
25	5WB-F3147-00	.O型环 .O-RING	1				
26	5WB-F3191-00	.保护罩 .BOOT	1				
27	5WB-F3192-01	.带箍 .BAND	1				

FIG. 17 前叉

FRONT FORK

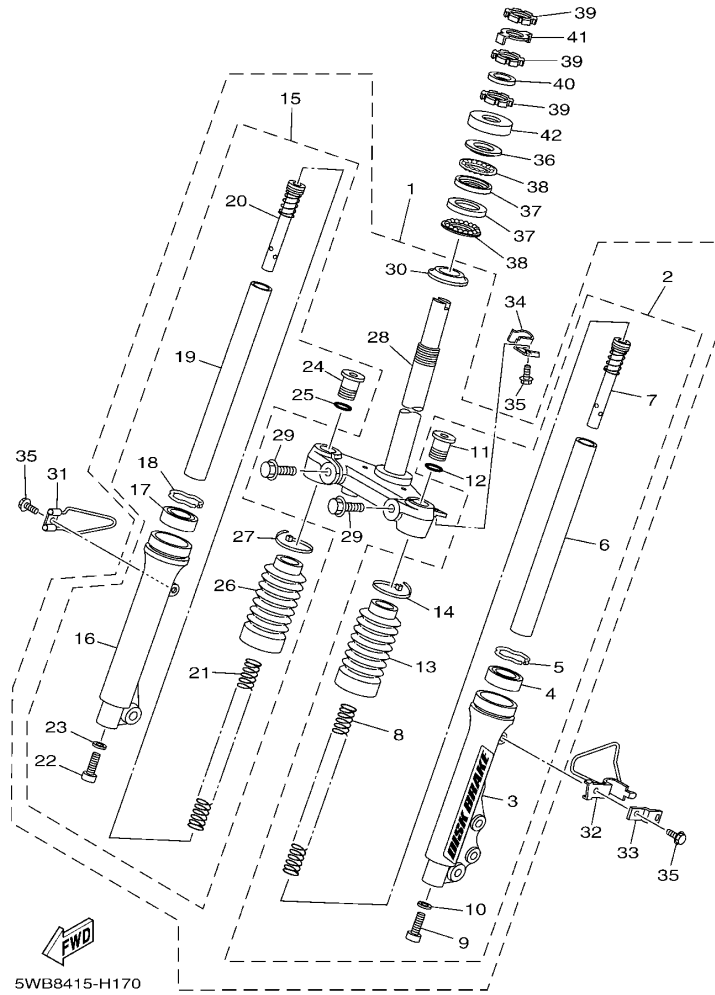

参照 号码	零件号码 PART NO.	零件名称 DESCRIPTION	SWBS				备注 REMARKS
28	5WB-F3340-00	.底托架组 .UNDER BRACKET COMP.	1				
29	5WB-F3346-01	.螺栓 1 .BOLT 1	2				
30	5WB-F3413-00	.滚珠座圈 3 .RACE, BALL 3	1				
31	5WB-F3317-01	钢索支架 HOLDER, CABLE	1				
32	5WB-F5875-01	制动软管支架 1 HOLDER, BRAKE HOSE 1	1				
33	5WB-F5876-01	制动软管支架 2 HOLDER, BRAKE HOSE 2	1				
34	5WB-F331E-01	钢索导承 GUIDE, CABLE	1				
35	95802-06010	凸缘螺栓 BOLT, FLANGE	3				
36	5WB-F3411-00	滚珠座圈 1 RACE, BALL 1	1				
37	5WB-F3412-00	滚珠座圈 2 RACE, BALL 2	2				
38	5WB-F341E-00	保持架 RETAINER, BALL BEARING	2				
39	90179-25810	螺母 NUT	3				
40	90202-26142	平垫圈 WASHER, PLATE	1				
41	5WB-F3418-01	专用垫圈 WASHER, SPECIAL	1				
42	5WB-F3416-01	滚珠座圈盖 2 COVER, BALL RACE 2	1				



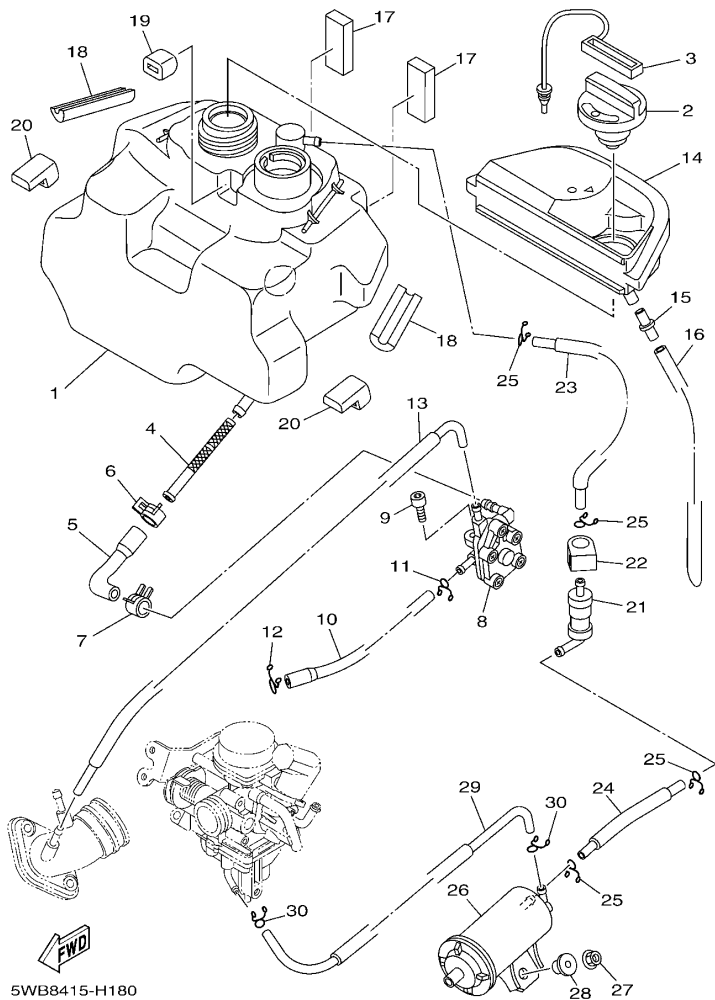

5WB8415-H180

FIG. 18 油箱

FUEL TANK

参照 号码	零件号码 PART NO.	零件名称 DESCRIPTION	5WB8				备注 REMARKS
1	5WB-F4110-10	油箱组合 FUEL TANK COMP.	1				
2	5WY-F4610-10	油箱盖总成 CAP ASSY	1				
3	5WY-F4633-00	滚珠链 CHAIN, BALL	1				
4	5WB-F4560-00	过滤器组合 FILTER ASSY	1				
5	5WB-F4311-01	燃油管 1 PIPE, FUEL 1	1				
6	90467-13813	卡环 CLIP	1				
7	90467-10857	卡环 CLIP	1				
8	5WB-F4500-01	燃油开关组合 1 FUEL COCK ASSY 1	1				
9	91312-06014	螺栓 BOLT	1				
10	5WB-F4312-01	管 2 PIPE 2	1				
11	90467-10857	卡环 CLIP	1				
12	90467-10803	卡环 CLIP	1				
13	5WB-F4313-01	管 3 PIPE 3	1				
14	5WB-F414A-01	加油器盖 COVER, FILLER	1				
15	5WB-F1753-00	连接器轴节 BOSS, CONNECTOR	1				
16	91A11-07048	软管 TUBE, FLEXIBLE	1				
17	5WB-F4181-00	定位减震器 1 DAMPER, LOCATING 1	2				
18	5WB-F4182-00	定位减震器 2 DAMPER, LOCATING 2	2				
19	5WB-F4183-00	定位减震器 3 DAMPER, LOCATING 3	1				
20	5WB-F4184-00	定位减震器 4 DAMPER, LOCATING 4	2				
21	18C-F4180-00	滚动阀组合 ROLL OVER VALVE ASSY	1				
22	4S0-F4135-00	夹箍 1 CLAMP 1	1				
23	5WY-F4314-00	管 4 PIPE 4	1				
24	5WY-F4315-00	管 5 PIPE 5	1				
25	90467-09006	卡环 CLIP	4				
26	4S0-F4170-00	过滤器总成 CANISTER ASSY	1				
27	95702-06500	螺母 NUT, FLANGE	1				

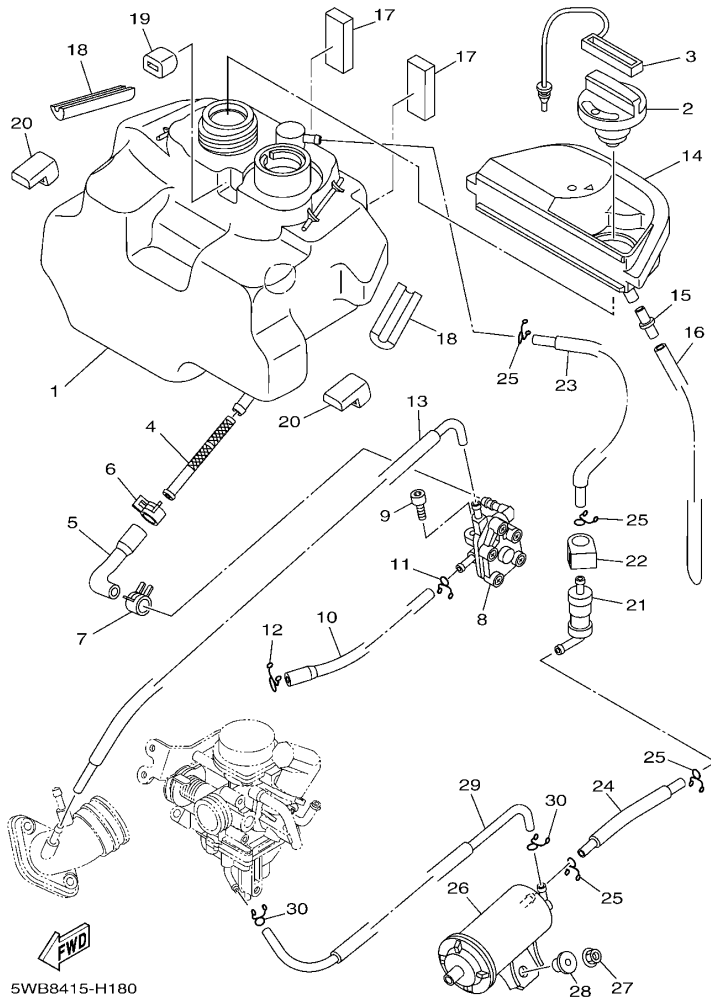

5WB8415-H180

FIG. 18 油箱

FUEL TANK

参照 号码	零件号码 PART NO.	零件名称 DESCRIPTION	5WB8			备注 REMARKS
28	90387-068J2	轴套 COLLAR	1			
29	5WY-F4316-00	管 6 PIPE 6	1			
30	90467-08003	卡环 CLIP	2			

FIG. 19 座位

SEAT

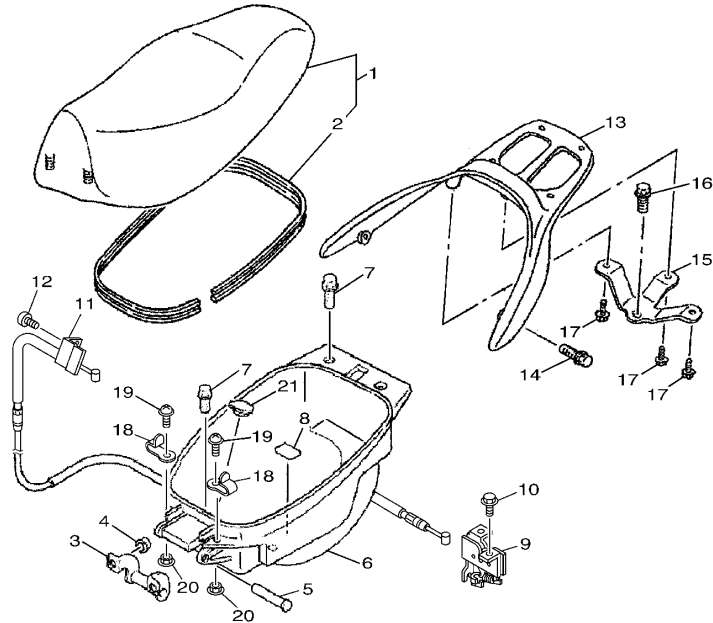

参照 号码	零件号码 PART NO.	零件名称 DESCRIPTION	SWBS				备注 REMARKS
1	5WB-F4730-01	双人座垫组合 DOUBLE SEAT ASSY	1				
2	5WB-F475M-00	.密封圈 .SEAL	1				
3	5WB-F4726-01	座位铰 HINGE, SEAT	1				
4	95702-06500	螺母 NUT, FLANGE	2				
5	5WB-F4727-01	座位装配销 PIN, SEAT FITTING	1				
6	5WB-F473R-00	箱 1 BOX 1	1				
7	90109-06822	螺栓 BOLT	4				
8	5WB-F139X-00	减震器 DAMPER	1				
9	5WB-F4780-01	座位锁装置组合 SEAT LOCK ASSY	1				
10	95802-06010	凸缘螺栓 BOLT, FLANGE	2				
11	5WB-F478E-01	车座锁钢索 CABLE, SEAT LOCK	1				
12	98502-05010	十字螺钉 SCREW, PAN HEAD	1				
13	5WB-F4842-00-98	后载架 CARRIER, REAR	1				黑色 LGB
14	5WB-F4834-01	螺栓 BOLT	2				
15	5WB-F4836-00	支架 STAY, CARRIER	1				
16	95822-08016	凸缘螺栓 BOLT, FLANGE	1				
17	95822-06016	凸缘螺栓 BOLT, FLANGE	3				
18	5WB-F1398-01	头盔悬挂架 HANGER, HELMET	2				
19	97602-06212	带垫圈大柱头螺钉 SCREW, PAN HEAD WITH WASHER	2				
20	90179-06841	螺母 NUT	2				
21	5WB-F4742-00	塞 GROMMET	1				



5WB8415-H190

FIG. 20 前轮

FRONT WHEEL

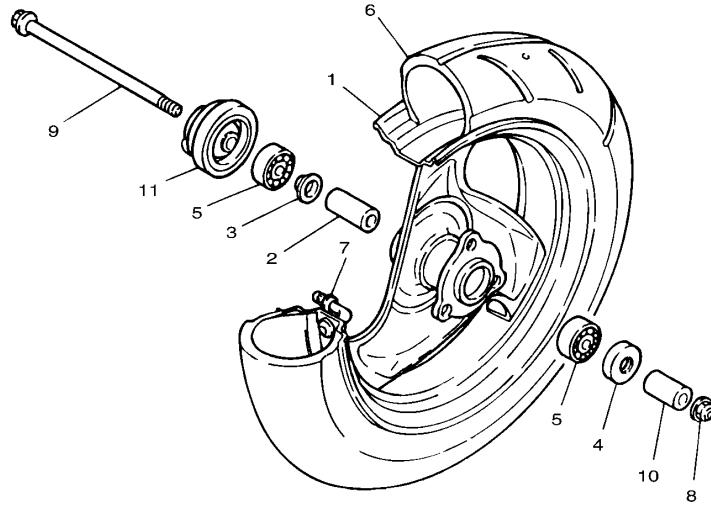

参照 号码	零件号码 PART NO.	零件名称 DESCRIPTION	5WB6				备注 REMARKS
1	5WB-F5180-00-33	前压铸轮 WHEEL COMP.	1				雅马哈黑色 YB
2	90387-102X1	轴套 COLLAR	1				
3	5WB-F5115-01	衬套凸缘 1 FLANGE, SPACER 1	1				
4	93102-17838	油封 OIL SEAL	1				
5	93306-300Y4	轴承 BEARING	2				
6	94109-10805	轮胎 TIRE (90/90-10 C6016N 50J TL)	1				CHENG SHIN
7	5WB-F5170-00	气门组合 AIR VALVE ASSY	1				
8	95602-10200	自锁螺母 NUT, U FLANGE	1				
9	5WB-F5181-01	前轮轴 AXLE, WHEEL	1				
10	90387-104U5	轴套 COLLAR	1				
11	5WB-F5190-02	齿轮装置组合 GEAR UNIT ASSY	1				

FIG. 21 前制动器卡钳

FRONT BRAKE CALIPER

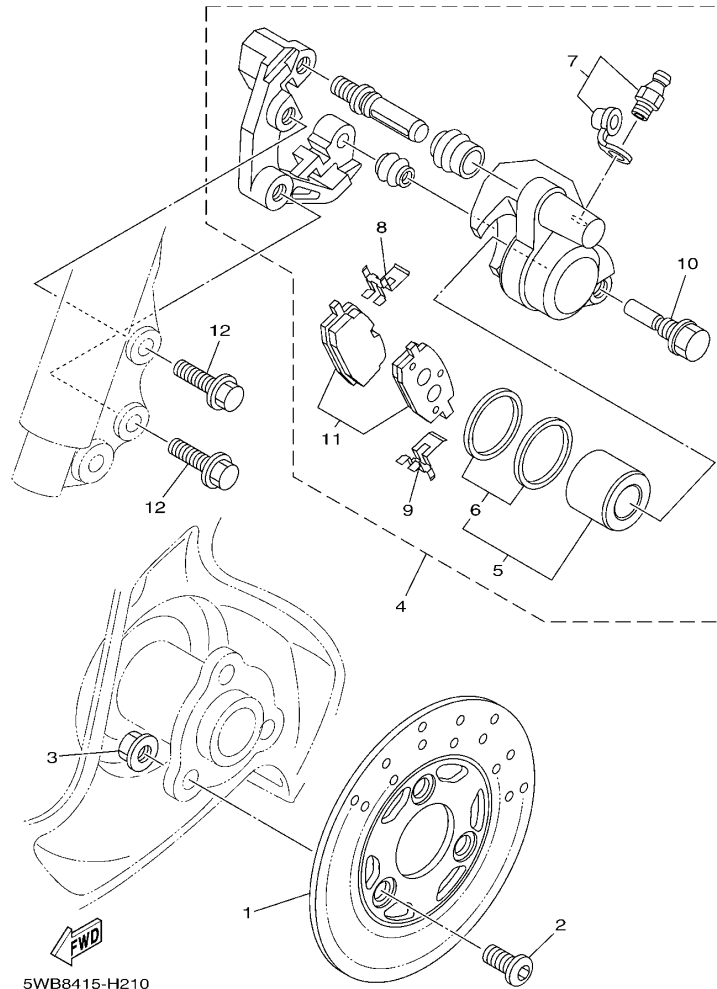

参照 号码	零件号码 PART NO.	零件名称 DESCRIPTION	5WB8				备注 REMARKS
1	5WB-F582T-00	制动盘 DISC, BRAKE (LEFT)	1				
2	90110-10811	六角头插座螺栓 BOLT, HEXAGON SOCKET HEAD	3				
3	9570L-10500	螺母 NUT, FLANGE	3				
4	5WB-F580T-01	制动器卡钳组合 (左边) CALIPER ASSY (LEFT)	1				
5	5WB-W0057-00	卡钳活塞组合 PISTON ASSY, CALIPER	1				
6	5WB-W0047-00	卡钳密封套件 CALIPER SEAL KIT	1				
7	5WB-W0048-00	带孔螺钉套件 BLEED SCREW KIT	1				
8	5WB-F5919-00	衬垫支承 SUPPORT, PAD	1				
9	5WB-F5919-10	衬垫支承 SUPPORT, PAD	1				
10	5WB-F5926-00	螺栓 BOLT	1				
11	5WB-W0045-00	刹车片组合 BRAKE PAD KIT	1				
12	95822-08030	凸缘螺栓 BOLT, FLANGE	2				

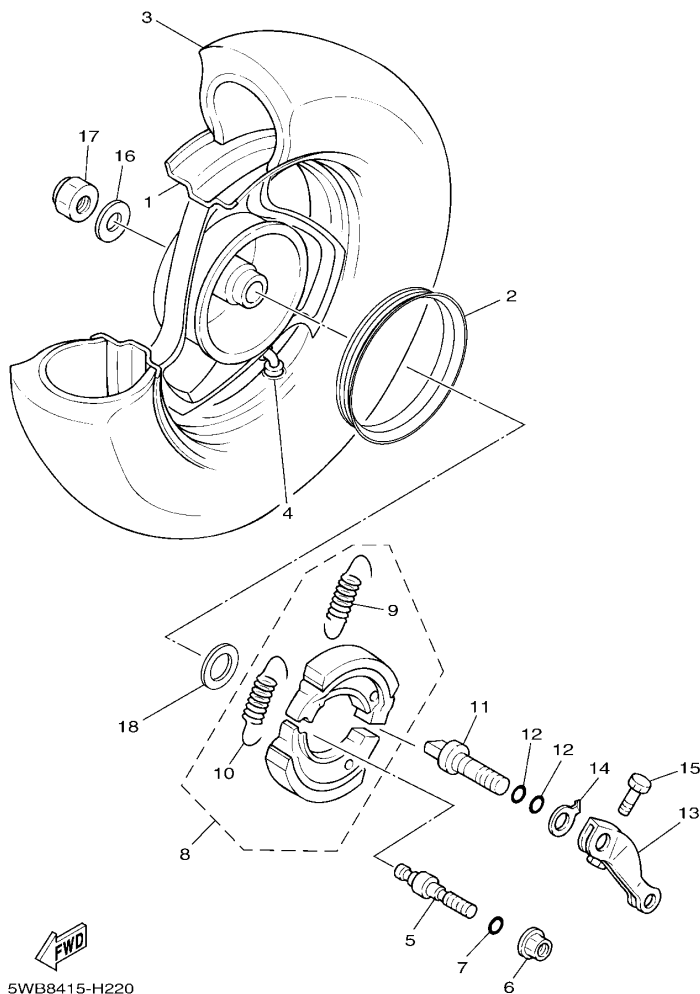

FIG. 22 后轮

REAR WHEEL

参照 号码	零件号码 PART NO.	零件名称 DESCRIPTION	5WB8				备注 REMARKS
1	5WB-F5390-00-33	后轮组 REAR WHEEL COMP.	1				雅马哈黑色 YB
2	5WB-F5336-00	环 2 RING 2	1				
3	94109-10805	轮胎 TIRE (90/90-10 C6016N 50J TL)	1				CHENG SHIN
4	5WB-F5170-00	气门组合 AIR VALVE ASSY	1				
5	5WB-F5326-01	枢轴 PIN, PIVOT	1				
6	95702-10500	螺母 NUT, FLANGE	1				
7	93210-07890	O 型环 O-RING	1				
8	5WB-XF253-01	制动蹄块套件 BRAKE SHOE SET	1				
9	90506-12001	.拉簧 .SPRING, TENSION	1				
10	90506-15001	.拉簧 .SPRING, TENSION	1				
11	5WB-F5351-01	凸轮轴 CAMSHAFT	1				
12	93210-09859	O 型环 O-RING	2				
13	5WB-F5355-01	制动臂 1 LEVER, CAMSHAFT	1				
14	5WB-F533A-01	指示片 PLATE, INDICATOR	1				
15	90101-06818	螺栓 BOLT	1				
16	90201-14810	平垫圈 WASHER, PLATE	1				
17	90185-14807	自锁螺母 NUT, SELF-LOCKING	1				
18	90201-203E7	平垫圈 WASHER, PLATE	1				

FIG. 23 操纵手柄·钢索

STEERING HANDLE & CABLE

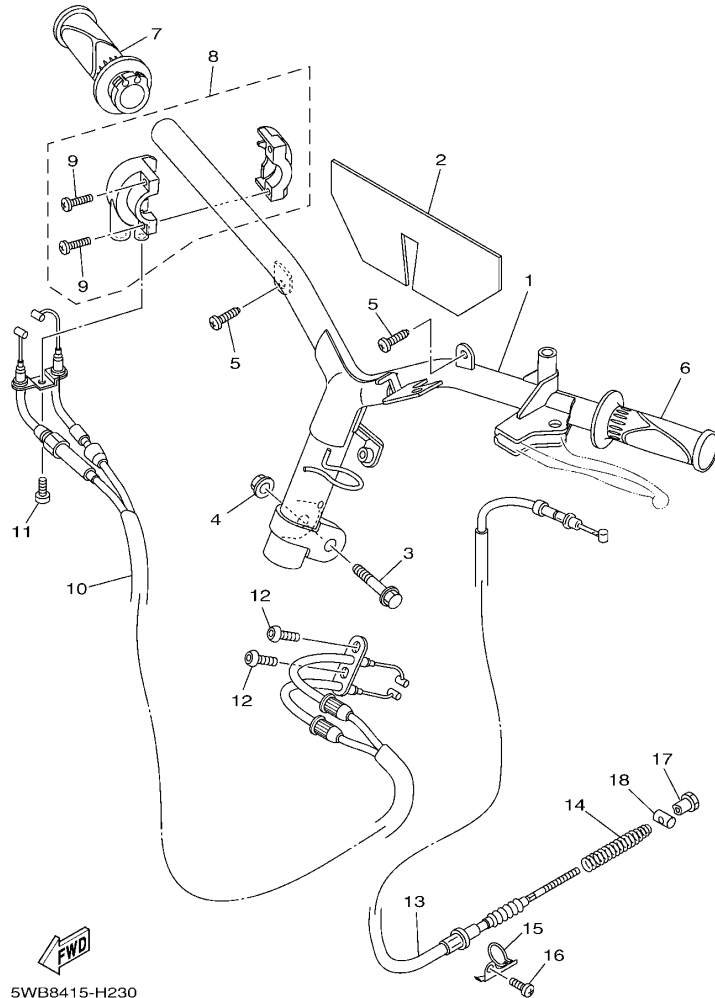

5WB8415-H230

参照 号码	零件号码 PART NO.	零件名称 DESCRIPTION	SWBS				备注 REMARKS
1	5WB-F6110-00	手柄组件 HANDLE COMP.	1				
2	5WB-F6113-00	减震器 DAMPER	1				
3	90105-10036	凸缘螺栓 BOLT, FLANGE	1				
4	95602-10200	自锁螺母 NUT, U FLANGE	1				
5	97702-50016	自攻螺钉 SCREW, TAPPING	2				
6	5WY-F6241-10	握把 (左边) GRIP	1				
7	5WY-F6240-10	握把 (右边) GRIP ASSY	1				
8	4P7-F6270-01	钢索连接器盖组合 CAP GRIP ASSY	1				
9	98502-05020	十字螺钉 SCREW, PAN HEAD	2				
10	5WB-F6301-00	油门钢索组合 THROTTLE CABLE ASSY	1				
11	98502-05010	十字螺钉 SCREW, PAN HEAD	1				
12	92012-05010	螺钉 BOLT, BUTTON HEAD	2				
13	5WB-F6351-01	制动器钢索 CABLE, BRAKE	1				
14	5WB-F6314-00	弹簧 SPRING	1				
15	5WB-F637G-01	钢索支架 HOLDER, WIRE	1				
16	98502-06012	十字螺钉 SCREW, PAN HEAD	1				
17	90179-06843	螺母 NUT	1				
18	90249-12008	销 PIN	1				

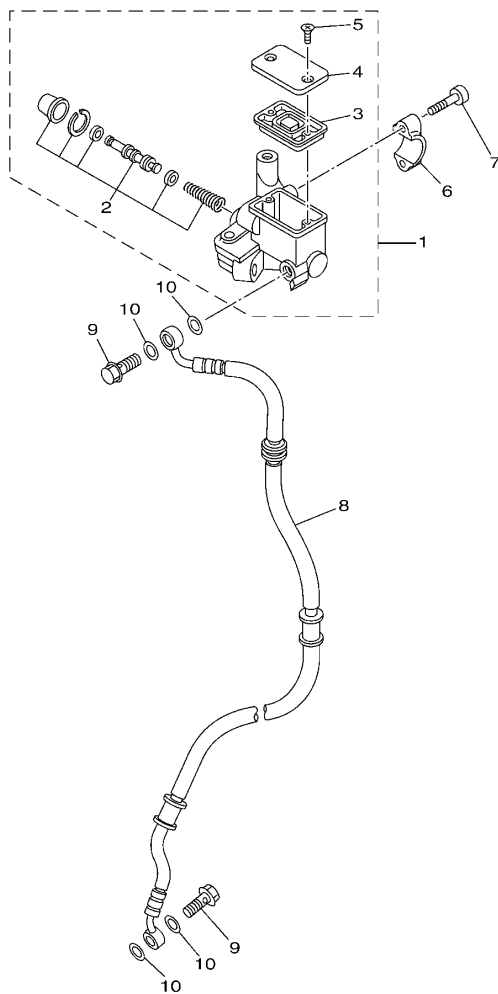

  
 5WB8415-H240

FIG. 24 前主缸

FRONT MASTER CYLINDER

参照 号码	零件号码 PART NO.	零件名称 DESCRIPTION	5WB8			备注 REMARKS
1	5WB-F5870-00	主缸副组合 MASTER CYLINDER SUB ASSY	1			
2	5WB-W0041-00	.前主缸套件 .CYLINDER KIT, MASTER	1			
3	5WB-F5854-00	.油箱隔膜 .DIAPHRAGM, RESERVOIR	1			
4	5WB-F5852-00	.储油箱盖 .CAP, RESERVOIR	1			
5	98707-04012	.平头螺钉 .SCREW, FLAT HEAD	2			
6	5WB-F5867-00	主缸托架 BRACKET, MASTER CYLINDER	1			
7	91312-06025	螺栓 BOLT	2			
8	5WB-F5872-02	制动软管 1 HOSE, BRAKE 1	1			
9	90401-10823	螺栓 BOLT, UNION	2			
10	90201-10118	平垫圈 WASHER, PLATE	4			



FIG. 25 搁脚·支架

STAND & FOOTREST

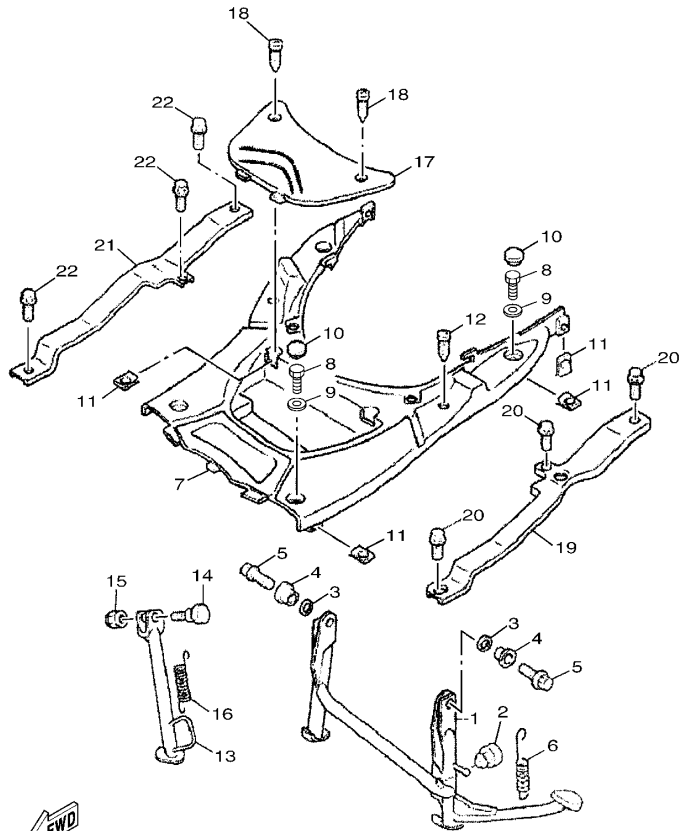

5WB8415-H250

参照 号码	零件号码 PART NO.	零件名称 DESCRIPTION	SWBS				备注 REMARKS
1	5WB-F7111-00	主支承 STAND, MAIN	1				
2	5WB-F7114-00	主支承限位板 STOPPER, MAIN STAND	1				
3	90202-15804	平垫圈 WASHER, PLATE	2				
4	5WB-F7113-01	主支承安装 COLLAR, MAIN STAND	2				
5	95822-10035	凸缘螺栓 BOLT, FLANGE	2				
6	5WB-F7116-00	主支承弹簧 SPRING, MAIN STAND	1				
7	5WB-F7481-00	搁脚踏板 BOARD, FOOTREST	1				
8	97002-06030	螺栓 BOLT	4				
9	90201-06879	平垫圈 WASHER, PLATE	4				
10	5WB-F7475-00	盖 1 CAP 1	4				
11	90183-05818	弹性螺母 NUT, SPRING	8				
12	97702-50016	自攻螺钉 SCREW, TAPPING	2				
13	5WB-F7311-00	侧支承 STAND, SIDE	1				
14	90109-08821	螺栓 BOLT	1				
15	90185-08818	自锁螺母 NUT, SELF-LOCKING	1				
16	5WB-F7316-01	侧支承弹簧 SPRING, SIDE STAND	1				
17	5WB-H2129-00	蓄电池盖 COVER, BATTERY	1				
18	97702-50016	自攻螺钉 SCREW, TAPPING	2				
19	5WB-F116M-01	支架 10 BRACKET 10	1				
20	95802-06010	凸缘螺栓 BOLT, FLANGE	3				
21	5WB-F114V-01	支架 11 BRACKET 11	1				
22	95802-06010	凸缘螺栓 BOLT, FLANGE	3				

FIG. 26 护腿

LEG SHIELD

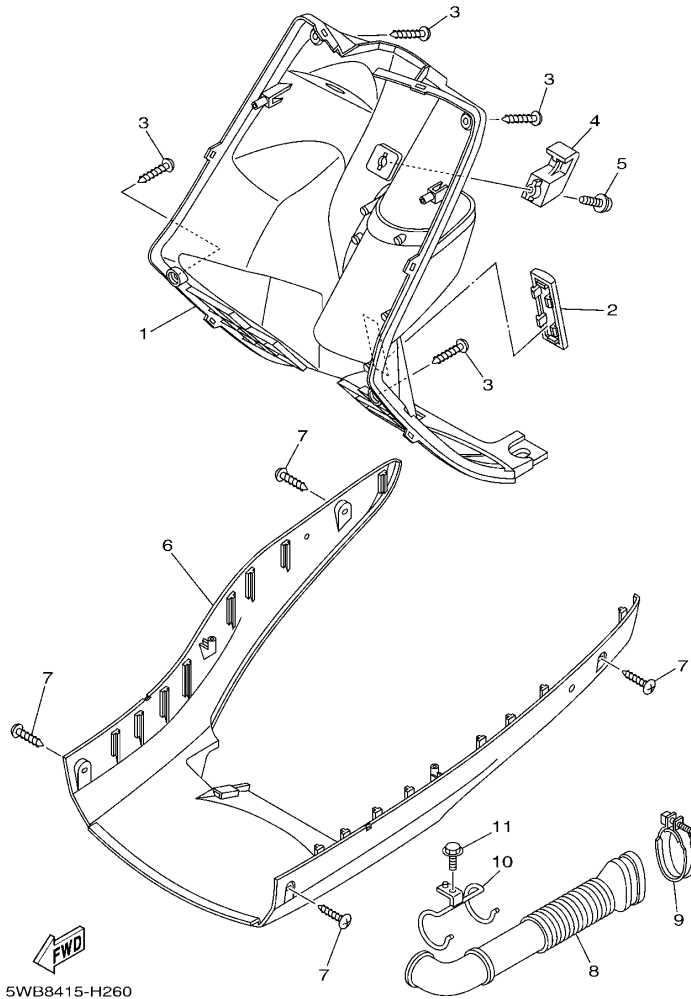

参照 号码	零件号码 PART NO.	零件名称 DESCRIPTION	5WB8				备注 REMARKS
1	5WB-F8300-00	护腿装置组合 LEG SHIELD ASSY	1				
2	5WB-F8349-00	盖 CAP	1				
3	97702-50016	自攻螺钉 SCREW, TAPPING	4				
4	5WB-F8257-00	钩 1 HOOK 1	1				
5	90159-06812	带垫螺钉 SCREW, WITH WASHER	1				
6	5WB-F8385-00	下侧盖 COVER, UNDER	1				
7	97702-50016	自攻螺钉 SCREW, TAPPING	4				
8	5WB-F1557-00	空气管道 DUCT, AIR	1				
9	5WB-F1823-01	软管夹 CLAMP, HOSE	1				
10	5WB-F1161-01	钢索支架 HOLDER, CABLE	1				
11	97502-05510	带垫螺栓 BOLT, WITH WASHER	1				

FIG. 27 导流罩 1

COWLING 1

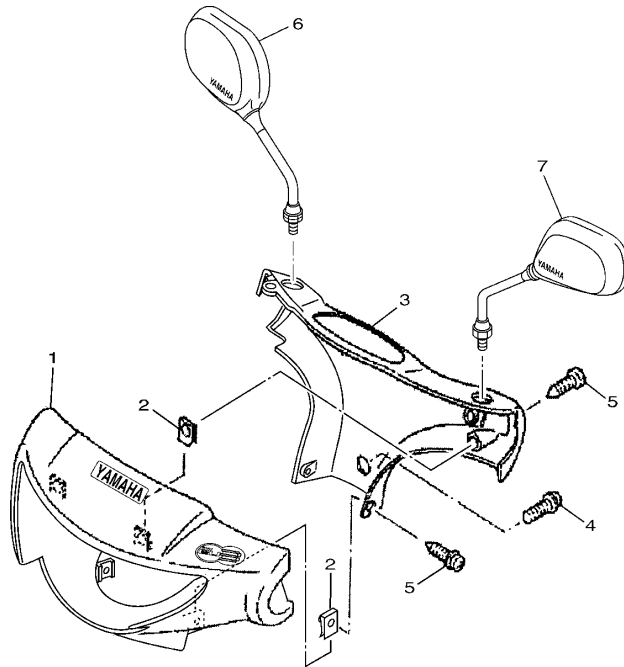

5WB8415-H270

参照 号码	零件号码 PART NO.	零件名称 DESCRIPTION	5WB8				备注 REMARKS
1	5WB-XF614-30-P1	手把杆上侧盖 1 COVER, HANDLE UPPER 1	1				UR 金属黑色车用 UR FOR SMX UR 银 3 车用 UR FOR S3 UR 浅紫深蓝色车用 UR FOR DPBMC UR 发紫浅蓝 3 车用 UR FOR PPBM3
	5WB-XF614-30-P0	手把杆上侧盖 1 COVER, HANDLE UPPER 1	1				
	5WB-XF614-30-P3	手把杆上侧盖 1 COVER, HANDLE UPPER 1	1				
	5WB-XF614-30-P4	手把杆上侧盖 1 COVER, HANDLE UPPER 1	1				
2	90183-05818	弹性螺母 NUT, SPRING	4				
3	5WB-F6145-20	手把杆上侧盖 2 COVER,HAND,UPPER 2	1				
4	90159-05812	带垫螺钉 SCREW, WITH WASHER	1				
5	97702-50016	自攻螺钉 SCREW, TAPPING	4				
6	5WB-F6290-02	后视镜组合 (右边) REAR VIEW MIRROR ASSY (RIGHT)	1				
7	5WB-F6280-02	后视镜组合 (左边) REAR VIEW MIRROR ASSY (LEFT)	1				

FIG. 28 发电机

GENERATOR

参照 号码	零件号码 PART NO.	零件名称 DESCRIPTION	5WB8			备注 REMARKS
1	5WY-H1450-01	转子组合 ROTOR ASSY	1			
2	5WY-H1410-11	定子组合 STATOR ASSY	1			
3	98502-06014	十字螺钉 SCREW, PAN HEAD	2			
4	90387-12853	轴套 COLLAR	1			
5	90170-12181	螺母 NUT	1			
6	97602-06225	带垫圈大柱头螺钉 SCREW, PAN HEAD WITH WASHER	3			

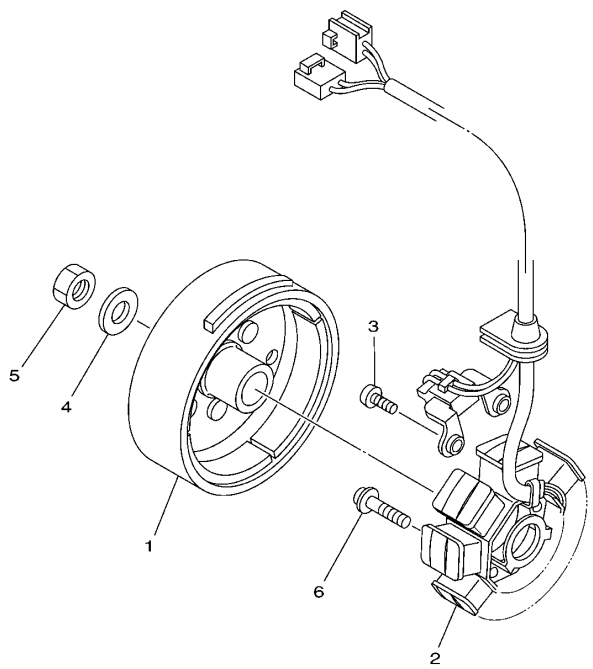

5WB8415-H280

FIG. 29 起动电机

STARTING MOTOR

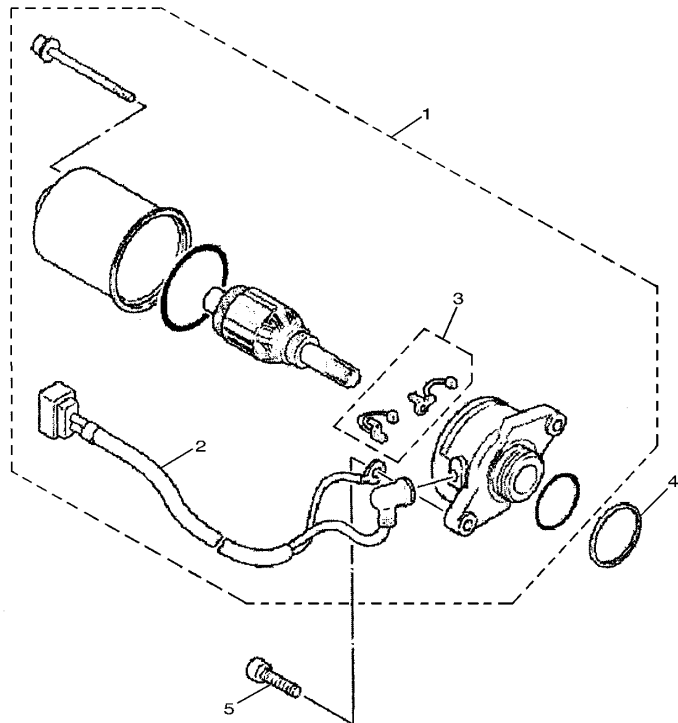

参照 号码	零件号码 PART NO.	零件名称 DESCRIPTION	5WB8				备注 REMARKS
1	5WB-H1800-13	起动电机组合 STARTING MOTOR ASSY	1				
2	5WB-H183G-00	. 导线组件 .CORD COMP.	1				
3	5WB-H1801-00	. 碳刷组件 .BRUSH SET	1				
4	90202-26801	平垫圈 WASHER, PLATE	1				
5	91312-06020	螺栓 BOLT	2				



3D31210-D271

FIG. 30 转向灯

FLASHER LIGHT

参照 号码	零件号码 PART NO.	零件名称 DESCRIPTION	5WB8				备注 REMARKS
1	5WY-H3310-20	前转向灯组合 1 FRONT FLASHER LIGHT ASSY 1	1				
2	4S9-H3311-00	. 转向灯灯泡 . BULB, FLASHER (12V 21W)	1				
3	5WY-H473E-00	. 线束 2 . SOCKET CORD ASSY 2	1				
4	5WY-H3320-20	前转向灯组合 2 FRONT FLASHER LIGHT ASSY 2	1				
5	4S9-H3311-00	. 转向灯灯泡 . BULB, FLASHER (12V 21W)	1				
6	5WY-H473E-00	. 线束 2 . SOCKET CORD ASSY 2	1				
7	97702-50012	自攻螺钉 SCREW, TAPPING	4				

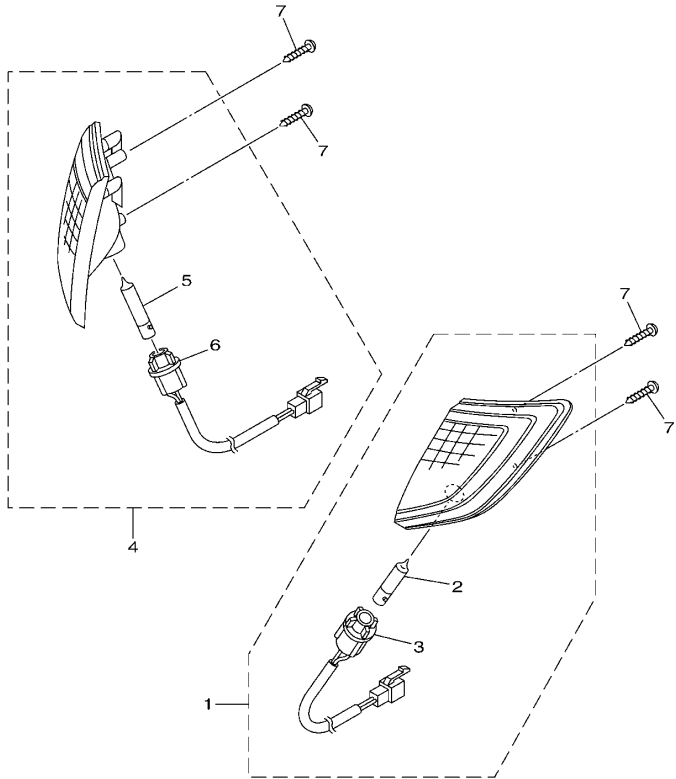

5WB8415-H300

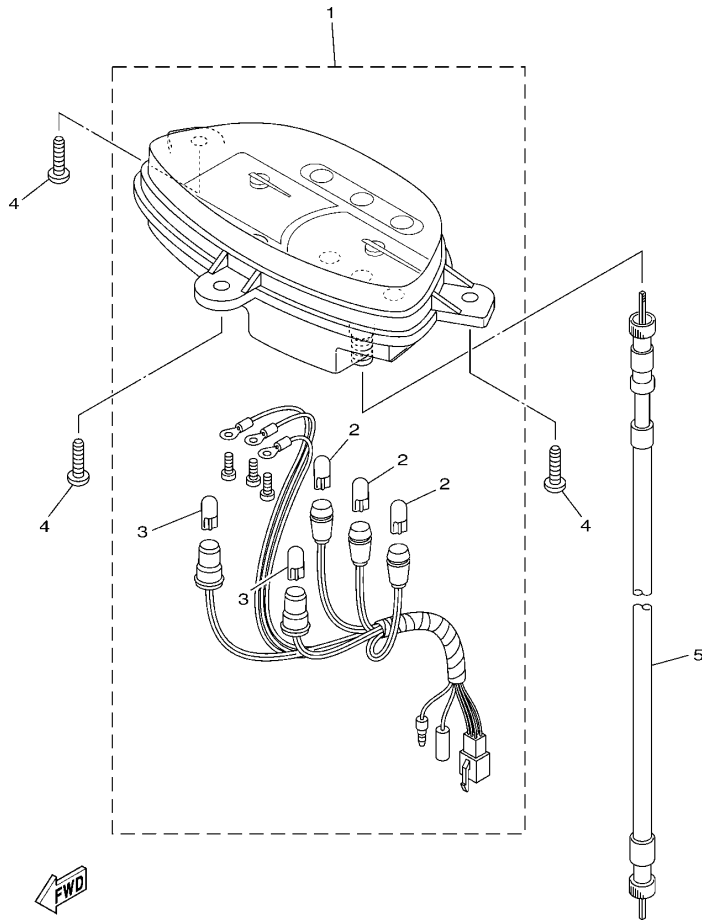

FIG. 31 仪表

METER

参照 号码	零件号码 PART NO.	零件名称 DESCRIPTION	5WB8				备注 REMARKS
1	5WB-H3510-21	测速计组合 SPEEDOMETER ASSY	1				
2	5WB-H3517-00	.灯泡 .BULB (12V-1.7W)	3				
3	5WB-H3517-10	.灯泡 .BULB (14V-3W)	2				
4	97702-50016	自攻螺钉 SCREW, TAPPING	3				
5	5WB-H3550-01	速度计软轴组合 SPEEDOMETER CABLE ASSY	1				

FIG. 32 前大灯

HEADLIGHT

参照 号码	零件号码 PART NO.	零件名称 DESCRIPTION	5W/6S				备注 REMARKS
1	5WY-H4310-01	大灯组件 HEADLIGHT UNIT ASSY	1				
2	4KL-H4314-00	.前照灯灯泡 .BULB, HEADLIGHT (12V-35/35W)	1				
3	5WY-H4147-00	.导向灯灯泡 .BULB, PILOT LIGHT (12V-3W)	1				
4	5WY-H4312-10	.导线组合 .CORD ASSY	1				
5	5WY-H4146-00	.指示灯座 .SOCKET, PILOT LIGHT	1				
6	90149-05807	螺钉 SCREW	1				

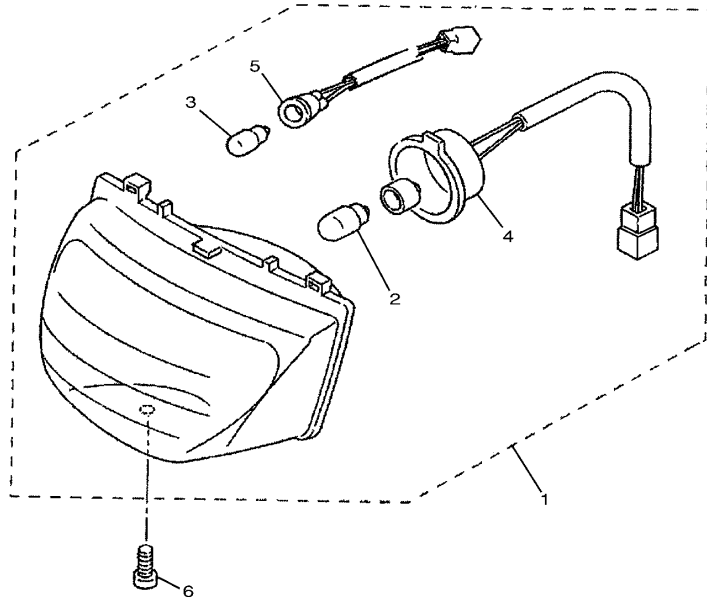

3D31210-D302



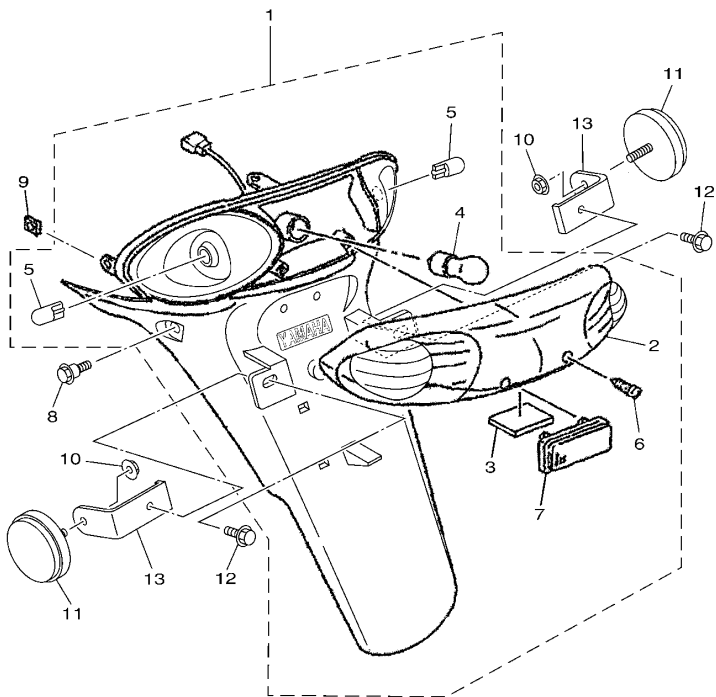

5WB8415-H330

FIG. 33 尾灯

TAILLIGHT

参照 号码	零件号码 PART NO.	零件名称 DESCRIPTION	5WB8				备注 REMARKS
1	5WY-H4700-20	尾灯组合 TAILLIGHT ASSY	1				
2	5WY-H4540-20	. 镜面组合 .LENS ASSY	1				
3	5WY-H4743-00	. 牌照灯镜头 .LENS, LICENCE LIGHT	1				
4	4KL-H4714-20	. 灯泡 (12V-21/5W) .BULB (12V-21/5W)	1				
5	4KL-H3311-40	. 转向灯灯泡 .BULB, FLASHER(12V-W16W)	2				
6	97702-40612	. 自攻螺钉 .SCREW, TAPPING	2				
7	5WY-H5130-01	. 后反射镜组合 .REAR REFLECTOR ASSY	1				
8	90109-06822	螺栓 BOLT	2				
9	90183-05818	弹性螺母 NUT, SPRING	2				
10	95602-06200	自锁螺母 NUT, SELF-LOCKING	2				
11	5WB-H5141-01	后反射镜 2 REFLECTOR, REAR 2	2				
12	95802-06016	凸缘螺栓 BOLT, FLANGE	2				
13	5WB-H4751-10	牌照支架 BRACKET, LICENSE	2				

FIG. 34 手柄开关·杆

HANDLE SWITCH & LEVER

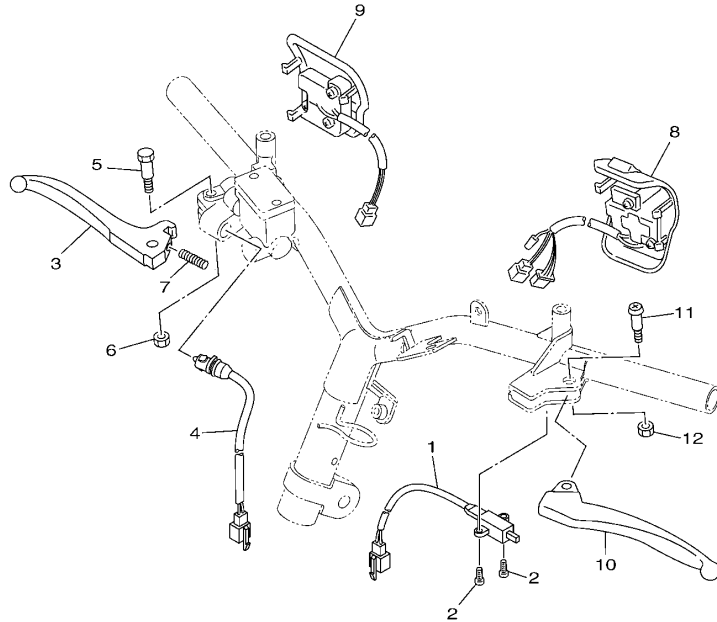

参照 号码	零件号码 PART NO.	零件名称 DESCRIPTION	SWBS				备注 REMARKS
1	5WB-H3980-00	前制动开关组合 FRONT STOP SWITCH ASSY	1				
2	98502-03005	十字螺钉 SCREW, PAN HEAD	2				
3	5WB-H3922-00	手柄 2 LEVER 2	1				
4	5WB-H3980-10	前制动开关组合 FRONT STOP SWITCH ASSY	1				
5	90109-06858	螺栓 BOLT	1				
6	95602-06100	锁紧螺母 NUT, U	1				
7	90501-10312	压簧 SPRING, COMPRESSION	1				
8	5WY-H3963-11	手把开关 3 (右边) SWITCH, HANDLE 3	1				
9	4S0-H3975-01	手把开关 2 SWITCH, HANDLE 2	1				
10	5WB-H3912-00	手柄 1 LEVER 1	1				
11	5WB-H3945-00	杠杆螺钉 BOLT, LEVER	1				
12	95602-05100	锁紧螺母 NUT, U	1				



5WB8415-H340

FIG. 35 电气系统 1

ELECTRICAL 1

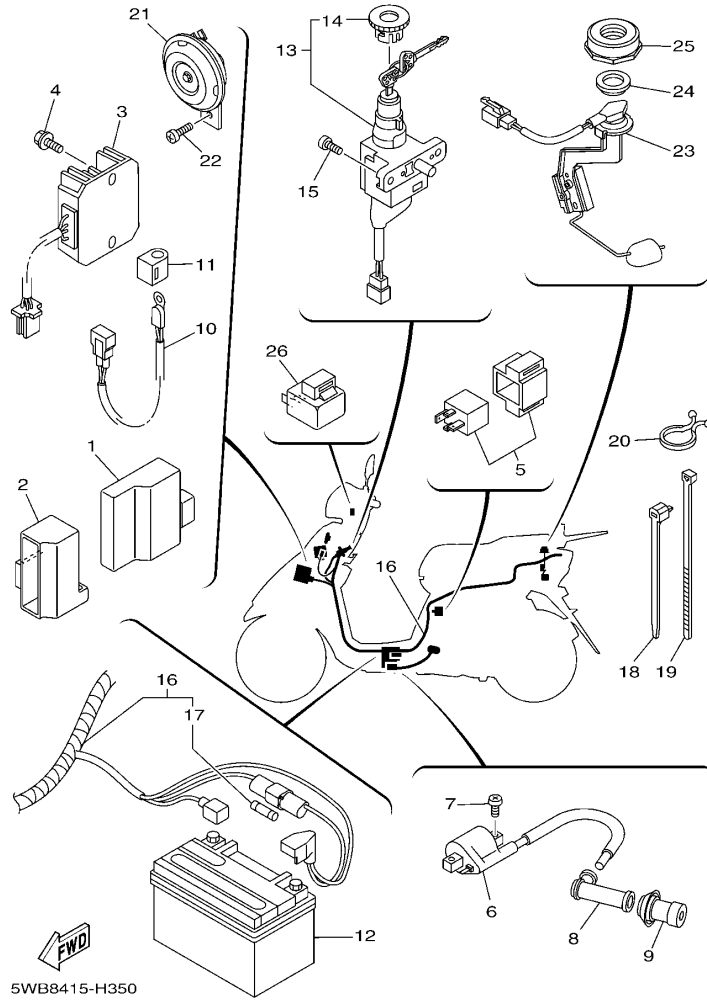

5WB8415-H350

参照 号码	零件号码 PART NO.	零件名称 DESCRIPTION	5WB8				备注 REMARKS
1	5WY-H5540-21	CD1 总成 C.D.I. UNIT ASSY	1				
2	4S0-H5546-00	箍带 BAND	1				
3	5WB-H1960-10	整流调节器 RECTIFIER & REGULATOR ASSY	1				
4	95802-06008	凸缘螺栓 BOLT, FLANGE	1				
5	5WB-H1940-00	起动继电器组合 STARTER RELAY ASSY	1				
6	5WB-H2310-00	点火线圈组合 IGNITION COIL ASSY	1				
7	98502-06018	十字螺钉 SCREW, PAN HEAD	2				
8	5WB-H2370-10	火花塞帽组合 PLUG CAP ASSY	1				
9	5WB-H2372-00	塞帽密封 SEAL, PLUG CAP	1				
10	5WB-H5700-00	温度传感器 THERMISTOR ASSY	1				
11	4S0-H3836-00	卡箍 BAND	1				
12	5WB-H2100-00	蓄电池组合 BATTERY ASSY (GTX7A-BS)	1				
13	5WB-H2501-02	主开关方向锁组合 MAIN SWITCH STEERING LOCK	1				
14	5WB-H2552-00	. 开关盖 . CAP, SWITCH	1				
15	9760L-06210	带垫十字螺钉 SCREW, PAN HEAD	2				
16	5WB-H2590-30	电缆总成 WIRE HARNESS ASSY	1				
17	5WB-H2151-00	. 保险丝 (15A) . FUSE (15A)	2				
18	90464-12812	线夹 CLAMP	6				
19	90464-20809	线夹 CLAMP	1				
20	90464-23811	线夹 CLAMP	1				
21	5WB-H3371-01	电喇叭 HORN	1				
22	98507-06010	十字螺钉 SCREW, PAN HEAD	1				
23	5WB-H5752-10	燃油表传感装置组合 SENDER UNIT ASSY, FUEL METER	1				
24	5WB-H5753-00	传感器垫圈 GASKET, SENDER UNIT	1				
25	5WB-F4261-00	油量计壳 HOUSING, FUEL METER	1				
26	5WY-H3350-30	闪烁继电器组合 FLASHER RELAY ASSY	1				

零件号码索引  
NUMERICAL INDEX

零件号码 PART NO.	参照 号码	零件号码 PART NO.	参照 号码	零件号码 PART NO.	参照 号码	零件号码 PART NO.	参照 号码	零件号码 PART NO.	参照 号码	零件号码 PART NO.	参照 号码
5WB-E1102-21	1 - 2	5WB-E3575-01	6 - 4	5WB-E490K-10	7 - 3	5WB-E7684-10	11 - 27	5WB-F3340-00	17 - 28	5WB-F5336-00	22 - 2
5WB-E111F-00	1 - 23	5WB-E3585-21	6 - 1	5WB-E5111-00	9 - 1	5WB-F1110-21	13 - 1	5WB-F3346-01	17 - 29	5WB-F533A-01	22 - 14
5WB-E1145-01	1 - 21	5WB-E3595-00	6 - 22	5WB-E5121-00	9 - 2	5WB-F114V-01	25 - 21	5WB-F3356-01	17 - 11	5WB-F5351-01	22 - 11
5WB-E1155-00	1 - 29	5WB-E4105-10	7 - 17	5WB-E5138-00	9 - 3	5WB-F1161-01	26 - 10		17 - 24	5WB-F5355-01	22 - 13
5WB-E1160-02	1 - 25	5WB-E4115-00	7 - 10	5WB-E5191-00	9 - 24	5WB-F116M-01	25 - 19	5WB-F3411-00	17 - 36	5WB-F5390-00-33	22 - 1
5WB-E1165-01	1 - 27	5WB-E4283-10	7 - 4	5WB-E5351-00	5 - 9	5WB-F118W-00	13 - 13	5WB-F3412-00	17 - 37	5WB-F580T-01	21 - 4
5WB-E1181-00	1 - 37	5WB-E4286-10	7 - 11	5WB-E5363-00	9 - 14	5WB-F1232-10	13 - 14	5WB-F3413-00	17 - 30	5WB-F582T-00	21 - 1
5WB-E1185-01	1 - 26	5WB-E4301-30	7 - 1	5WB-E5363-10	9 - 35	5WB-F1398-01	19 - 18	5WB-F3416-01	17 - 42	5WB-F5852-00	24 - 4
5WB-E1186-00	1 - 32	5WB-E4340-00	7 - 13	5WB-E5371-01	9 - 5	5WB-F139X-00	19 - 8	5WB-F3418-01	17 - 41	5WB-F5854-00	24 - 3
5WB-E1310-01	1 - 41	5WB-E4342-16	7 - 6	5WB-E5373-00	9 - 6	5WB-F1410-00	13 - 5	5WB-F341E-00	17 - 38	5WB-F5867-00	24 - 6
5WB-E1351-10	1 - 42	5WB-E4343-52	7 - 7	5WB-E5407-00	9 - 39	5WB-F1420-00	13 - 2	5WB-F4110-10	18 - 1	5WB-F5870-00	24 - 1
5WB-E1400-01	2 - 1	5WB-E4346-00	7 - 20	5WB-E5411-00	9 - 20	5WB-F1459-01	13 - 8	4S0-F4135-00	18 - 22	5WB-F5872-02	24 - 8
5WB-E1603-00	2 - 9	5WB-E4370-10	7 - 19	5WB-E5417-00	9 - 27	5WB-F1481-01	13 - 3	5WB-F414A-01	18 - 14	5WB-F5875-01	17 - 32
5WB-E1631-00	2 - 6	5WB-E4384-10	7 - 14	5WB-E5421-00	9 - 16	5WB-F1519-00	14 - 8	4S0-F4170-00	18 - 26	5WB-F5876-01	17 - 33
5WB-E1633-00	2 - 7	5WB-E4385-10	7 - 18	5WB-E5451-00	9 - 21	5WB-F1552-00	14 - 2	18C-F4180-00	18 - 21	5WB-F5919-00	21 - 8
5WB-E2111-00	1 - 8	5LB-E4386-00	7 - 9	5WB-E5455-10	9 - 25	5WB-F1553-00	14 - 3	5WB-F4181-00	18 - 17	5WB-F5919-10	21 - 9
5WB-E2113-00	1 - 12	5WB-E4390-00	7 - 8	5WB-E5461-00	9 - 17	5WB-F1557-00	26 - 8	5WB-F4182-00	18 - 18	5WB-F5926-00	21 - 10
5WB-E2116-00	1 - 11	5WB-E4410-12	6 - 5	5WB-E5471-01	9 - 37	5WB-F1611-00	14 - 10	5WB-F4183-00	18 - 19	5WB-F6110-00	23 - 1
5WB-E2117-00	1 - 14	5WB-E4411-03	6 - 6	5WB-E5472-00	9 - 38	5WB-F1710-00	15 - 1	5WB-F4184-00	18 - 20	5WB-F6113-00	23 - 2
5WB-E2118-00	1 - 13	5WB-E4412-00	6 - 9	5WB-E5481-01	9 - 42	5WB-F1717-00	15 - 5	5WB-F4261-00	35 - 25	5WB-F6145-20	27 - 3
5WB-E2119-00	1 - 10	5WB-E4422-02	6 - 11	5WB-E5521-00	10 - 3		15 - 8	5WB-F4311-01	18 - 5	5WY-F6240-10	23 - 7
5WB-E2121-00	1 - 9	5WB-E4437-00	6 - 7	5WB-E5524-00	10 - 7	5WB-F1753-00	18 - 15	5WB-F4312-01	18 - 10	5WY-F6241-10	23 - 6
5WB-E2151-00	1 - 15	5WB-E443E-01	6 - 16	5MH-E5532-00	10 - 5	5WB-F1823-01	26 - 9	5WB-F4313-01	18 - 13	4P7-F6270-01	23 - 8
5WB-E2156-00	1 - 18	5WB-E4445-00	8 - 5	5WB-E5570-01	10 - 10	5WB-F1875-00	15 - 10	5WY-F4314-00	18 - 23	5WB-F6280-02	27 - 7
5WB-E2157-01	3 - 8	5WB-E4451-01	6 - 8	5WB-E5601-11	10 - 12	5WB-F2210-21	16 - 1	5WY-F4315-00	18 - 24	5WB-F6290-02	27 - 6
5WB-E2159-00	1 - 16	5WB-E4452-00	6 - 18	5WB-E5620-02	10 - 17	5WB-F2216-00	9 - 4	5WY-F4316-00	18 - 29	5WB-F6301-00	23 - 10
5WB-E2170-00	1 - 19	5WB-E4453-00	6 - 12	5WB-E5630-00	10 - 19	5WB-F3110-00	17 - 6	5WB-F4500-01	18 - 8	5WB-F6314-00	23 - 14
5WB-E2176-10	1 - 20	5WB-E4457-00	6 - 19	5WB-E5650-00	10 - 1		17 - 19	5WB-F4560-00	18 - 4	5WB-F6351-01	23 - 13
5WB-E2210-00	3 - 4	5WB-E4476-00	6 - 10	5WB-E5657-00	11 - 15	5WB-F3141-00	17 - 8	5WY-F4610-10	18 - 2	5WB-F637G-01	23 - 15
5WB-E2213-10	3 - 5	5WB-E4504-00	7 - 15	5WB-E5659-00	10 - 21		17 - 21	5WY-F4633-00	18 - 3	5WB-F7111-00	25 - 1
5WB-E2231-00	3 - 2	5WY-E4610-70	8 - 1	5WB-E5673-00	10 - 20	5WB-F3145-00	17 - 4	5WB-F4726-01	19 - 3	5WB-F7113-01	25 - 4
5WB-E2241-00	3 - 3	5WB-E4613-10	8 - 11	5WB-E6111-00	11 - 1		17 - 17	5WB-F4727-01	19 - 5	5WB-F7114-00	25 - 2
5WB-E2611-01	4 - 13	5WB-E4617-00	8 - 7	5WB-E6611-11	11 - 5	5WB-F3147-00	17 - 12	5WB-F4730-01	19 - 1	5WB-F7116-00	25 - 6
5WB-E2651-00	4 - 1	5WB-E4651-01	1 - 3	5WB-E6620-11	11 - 19		17 - 25	5WB-F473R-00	19 - 6	5WB-F7311-00	25 - 13
5WB-E2652-00	4 - 5	5WB-E4708-10	8 - 2	5WB-E6626-10	11 - 20	5WB-F3156-00	17 - 5	5WB-F4742-00	19 - 21	5WB-F7316-01	25 - 16
5WB-E2658-00	4 - 8	4KL-E4737-00	8 - 10	5WB-E7211-00	12 - 6		17 - 18	5WB-F475M-00	19 - 2	5WB-F7475-00	25 - 10
5WB-E2659-00	4 - 9	5WB-E4759-01	8 - 6	5WB-E7410-00	12 - 1	5WB-F3158-00	17 - 10	5WB-F4780-01	19 - 9	5WB-F7481-00	25 - 7
5WB-E2668-00	4 - 10	5WB-E4766-10	8 - 3	5WB-E7421-00	12 - 5		17 - 23	5WB-F478E-01	19 - 11	5WB-F8100-01	13 - 17
5WB-E3300-01	5 - 1	5WB-E4779-01	8 - 4	5WB-E7602-11	11 - 18	5WB-F3170-00	17 - 7	5WB-F4834-01	19 - 14	5WB-F8257-00	26 - 4
5WB-E3324-00	2 - 4	5WB-E4803-11	8 - 20	5WB-E7611-10	11 - 13		17 - 20	5WB-F4836-00	19 - 15	5WB-F8300-00	26 - 1
5WB-E3325-00	5 - 2	4P7-E4806-01	8 - 25	5WB-E7620-10	11 - 7	5WB-F3181-01	17 - 9	5WB-F4842-00-98	19 - 13	5WB-F8349-00	26 - 2
5WB-E3411-00	5 - 10	5WB-E4815-00	8 - 16	5WB-E7623-10	11 - 9		17 - 22	5WB-F5115-01	20 - 3	5WB-F8354-00	14 - 4
5WB-E3416-00	9 - 11	5WB-E4872-20	8 - 15	5WB-E7632-31	11 - 8	5WB-F3191-00	17 - 13	5WB-F5170-00	20 - 7	5WB-F8385-00	26 - 6
5WB-E3451-00	2 - 3	5WB-E4883-11	8 - 18	5WB-E7641-00	11 - 12		17 - 26		22 - 4	5WY-H1410-11	28 - 2
5WB-E3475-00	5 - 7	5WB-E4884-20	8 - 22	5WB-E7653-10	11 - 10	5WB-F3192-01	17 - 14	5WB-F5180-00-33	20 - 1	5WY-H1450-01	28 - 1
5WB-E3542-20	8 - 23	5WB-E4885-20	8 - 28	5WB-E7660-10	11 - 21		17 - 27	5WB-F5181-01	20 - 9	5WB-H1800-13	29 - 1
5WB-E3556-10	6 - 23	5WB-E490A-10	7 - 16	5WB-E7664-10	11 - 25	5WB-F3317-01	17 - 31	5WB-F5190-02	20 - 11	5WB-H1801-00	29 - 3
5WB-E3569-00	4 - 11	5WB-E490J-30	7 - 2	5WB-E7670-10	11 - 22	5WB-F331E-01	17 - 34	5WB-F5326-01	22 - 5	5WB-H183G-00	29 - 2

零件号码索引  
NUMERICAL INDEX

零件号码 PART NO.	参照 号码	零件号码 PART NO.	参照 号码	零件号码 PART NO.	参照 号码	零件号码 PART NO.	参照 号码	零件号码 PART NO.	参照 号码	零件号码 PART NO.	参照 号码
5WB-H1940-00	35 - 5	5WB-H5753-00	35 - 24	90159-06867	14 - 11	90387-16816	11 - 11	93102-17838	20 - 4	95602-10200	13 - 7
5WB-H1960-10	35 - 3	5WB-W0041-00	24 - 2	90170-05801	1 - 17	90401-10823	24 - 9	93102-19477	9 - 30		20 - 8
5WB-H2100-00	35 - 12	5WB-W0045-00	21 - 11	90170-12181	28 - 5	90430-06800	1 - 5	93102-19805	9 - 29		23 - 4
5WB-H2129-00	25 - 17	5WB-W0047-00	21 - 6	90170-28802	11 - 28		9 - 28	93102-22811	9 - 10	95702-06500	6 - 3
5WB-H2151-00	35 - 17	5WB-W0048-00	21 - 7	90176-08812	1 - 35	90430-08816	9 - 13	93102-26803	12 - 10		8 - 17
5WB-H2310-00	35 - 6	5WB-W0057-00	21 - 5	90179-06824	8 - 12	90445-14805	1 - 43	93109-33802	11 - 23		8 - 27
5WB-H2370-10	35 - 8	5WB-WE543-00	9 - 41	90179-06841	19 - 20	90450-45803	6 - 20	93210-07808	9 - 32		13 - 15
5WB-H2372-00	35 - 9	5WB-XE110-21	1 - 1	90179-06843	23 - 17	90464-08800	4 - 12	93210-07890	22 - 7		18 - 27
5WB-H2501-02	35 - 13	5WB-XF151-30-P1	14 - 1	90179-10817	11 - 6	90464-12812	35 - 18	93210-09859	22 - 12		19 - 4
5WB-H2552-00	35 - 14	5WB-XF151-30-P6	14 - 1	90179-25810	17 - 39	90464-20809	35 - 19	93210-14811	9 - 15	95702-10500	16 - 4
5WB-H2590-30	35 - 16	5WB-XF151-30-P7	14 - 1	90183-05818	15 - 3	90464-23811	35 - 20	93210-15639	13 - 9		22 - 6
5WY-H3310-20	30 - 1	5WB-XF151-30-P8	14 - 1		25 - 11	90465-12803	4 - 6	93210-15802	3 - 7	9570L-10500	21 - 3
4S9-H3311-00	30 - 2	5WB-XF172-30-P1	15 - 4		27 - 2	90467-08003	18 - 30	93210-25809	6 - 2	95802-06008	35 - 4
	30 - 5	5WB-XF172-30-P3	15 - 4		33 - 9	90467-08070	8 - 24	93210-26804	9 - 36	95802-06010	17 - 35
	33 - 5	5WB-XF172-30-P7	15 - 4	90185-08818	25 - 15	90467-09006	18 - 25	93210-35801	5 - 12		19 - 10
4KL-H3311-40	30 - 4	5WB-XF172-30-P8	15 - 4		22 - 17	90467-10803	18 - 12	93210-36800	11 - 24		25 - 20
5WY-H3320-20	35 - 26	5WB-XF173-30-P1	15 - 7	90201-06814	8 - 8	90467-10857	18 - 7	93210-44807	1 - 33		25 - 22
5WY-H3350-30	35 - 21	5WB-XF173-30-P3	15 - 7	90201-06879	6 - 14		18 - 11	93210-62802	1 - 30	95802-06012	8 - 21
5WB-H3371-01	31 - 1	5WB-XF173-30-P6	15 - 7		14 - 7	90467-12814	9 - 7	93211-02801	9 - 31		14 - 5
5WB-H3510-21	31 - 2	5WB-XF173-30-P7	15 - 7		25 - 9	90467-13804	1 - 44	93306-003YK	10 - 8	95802-06016	33 - 12
5WB-H3517-00	31 - 3	5WB-XF253-01	22 - 8	90201-07811	5 - 5	90467-13813	18 - 6	93306-200Y5	11 - 4	95802-08016	13 - 16
5WB-H3550-01	31 - 5	5WB-XF310-11	17 - 1	90201-08827	1 - 34	90467-13817	6 - 17		12 - 3	95802-10030	13 - 12
4S0-H3836-00	35 - 11	5WB-XF312-10	17 - 3	90201-10118	24 - 10	90467-16805	8 - 19	93306-203XE	11 - 2	95812-08016	1 - 22
5WB-H3912-00	34 - 10	5WB-XF313-10	17 - 16	90201-10825	10 - 4	90467-16808	8 - 29		12 - 11		9 - 12
5WB-H3922-00	34 - 3	5WB-XF314-10	17 - 2	90201-12172	9 - 44	90480-12053	14 - 13	93306-204YJ	12 - 9	95812-08030	8 - 14
5WB-H3945-00	34 - 11	5WB-XF315-10	17 - 15	90201-14810	22 - 16	90480-30800	4 - 4	93306-205XL	2 - 2	95812-08050	8 - 13
5WY-H3963-11	34 - 8	5WB-XF614-30-P0	27 - 1	90201-15816	12 - 4	90501-10312	34 - 7	93306-300Y4	20 - 5	95822-06016	19 - 17
4S0-H3975-01	34 - 9	5WB-XF614-30-P1	27 - 1	90201-15838	10 - 15	90501-16806	5 - 11	93311-315Y8	12 - 2	95822-08016	19 - 16
5WB-H3980-00	34 - 1	5WB-XF614-30-P3	27 - 1	90201-17485	13 - 10	90501-43804	11 - 26	93315-110Y6	10 - 2	95822-08030	21 - 12
5WB-H3980-10	34 - 4	5WB-XF614-30-P4	27 - 1	90201-203E7	22 - 18	90506-12001	22 - 9	93410-20823	12 - 8	95822-10035	25 - 5
5WY-H4146-00	32 - 5	90101-06818	22 - 15	90202-15804	25 - 3	90506-15001	22 - 10	93450-15825	2 - 8	97002-06016	14 - 6
5WY-H4147-00	32 - 3	90101-10809	16 - 3	90202-26142	17 - 40	90508-32804	10 - 13	93450-35826	10 - 9	97002-06030	25 - 8
5WY-H4310-01	32 - 1	90105-08861	16 - 2	90202-26801	29 - 4	91312-06012	1 - 24	93602-12801	5 - 4	97502-05510	26 - 11
5WY-H4312-10	32 - 4	90105-10036	23 - 3	90208-12804	11 - 16	91312-06014	18 - 9	93603-12802	5 - 3	97522-06512	1 - 28
4KL-H4314-00	32 - 2	90105-10862	13 - 6	90208-21802	12 - 7	91312-06016	3 - 6	94109-10805	20 - 6	97601-04014	7 - 12
5WY-H4540-20	33 - 2	90109-06822	19 - 7	90214-14804	11 - 14	91312-06020	29 - 5		22 - 3	97602-06212	19 - 19
5WY-H4700-20	33 - 1		33 - 8	90249-12008	23 - 18	91312-06025	10 - 18	94568-A2084	3 - 1	97602-06225	6 - 15
4KL-H4714-20	33 - 4	90109-06858	34 - 5	90280-03801	2 - 5		24 - 7	94700-00869	1 - 36		6 - 21
5WY-H473E-00	30 - 3	90109-08821	25 - 14	90340-12814	9 - 43	91312-06090	1 - 40	95022-06020	1 - 31		28 - 6
	30 - 6	90110-10811	21 - 2	90380-15806	10 - 14	91808-12804	9 - 33		9 - 34	9760L-06210	35 - 15
	33 - 3	90113-06804	1 - 6	90387-063F7	14 - 12	91810-14805	1 - 38	95022-06030	9 - 19	97702-40612	33 - 6
5WY-H4743-00	33 - 13	90116-06820	1 - 7	90387-068J2	8 - 26		1 - 39	95022-06035	9 - 23	97702-50012	30 - 7
5WB-H4751-10	33 - 7	90116-08811	1 - 45		18 - 28		9 - 8	95022-06070	9 - 9	97702-50016	14 - 9
5WY-H5130-01	33 - 11	90149-05807	32 - 6	90387-068K5	4 - 2		9 - 18	95302-12700	11 - 17		15 - 2
5WB-H5141-01	35 - 1	90153-06806	1 - 4	90387-102X1	20 - 2		9 - 22	95602-05100	34 - 12		15 - 6
5WY-H5540-21	35 - 2	90159-05812	27 - 4	90387-104U5	20 - 10	91A11-07048	18 - 16	95602-06100	34 - 6		15 - 9
4S0-H5546-00	35 - 10	90159-06812	26 - 5	90387-12853	28 - 4	92012-05010	23 - 12	95602-06200	33 - 10		23 - 5
5WB-H5700-00	35 - 2	90159-06858	4 - 14	90387-16806	10 - 11	93102-17806	11 - 3	95602-10200	13 - 4		25 - 12

零件号码索引  
NUMERICAL INDEX

零件号码 PART NO.	参照 号码	零件号码 PART NO.	参照 号码	零件号码 PART NO.	参照 号码	零件号码 PART NO.	参照 号码	零件号码 PART NO.	参照 号码	零件号码 PART NO.	参照 号码
97702-50016	25 - 18										
	26 - 3										
	26 - 7										
	27 - 5										
	31 - 4										
97702-60530	4 - 7										
98501-04008	7 - 5										
98502-03005	34 - 2										
98502-05010	19 - 12										
	23 - 11										
98502-05020	23 - 9										
98502-06012	10 - 6										
	23 - 16										
98502-06014	28 - 3										
98502-06018	35 - 7										
98502-06020	4 - 3										
98502-06025	6 - 13										
98507-06010	35 - 22										
98702-06020	5 - 8										
98707-04012	24 - 5										
98902-06010	9 - 26										
98902-06020	9 - 40										
98980-06020	8 - 9										
99001-05600	5 - 6										
99009-15400	10 - 16										
99009-17400	13 - 11										

# 雅马哈纯正机油大集结



## 纯正机油

### 品质保证! 动力之源!

### 请经销YAMALUBE纯正 机油!



90793-AC421-T1  
90793-AC421-G1  
SAE 10W-40 (1L)  
高等级/通用



90793-AC422-00  
SAE 10W-30 (1L)  
跨骑车专用



90793-AC423-T1  
90793-AC423-G1  
SAE 20W-40 (1L)  
跨骑车专用



90793-AC427-T1  
90793-AC427-G1  
SAE 10W-40 (0.8L)  
弯梁车专用



90793-AC426-T1  
SAE 5W-30 (1L)  
冬季专用/通用



90793-AC424-00  
SAE 10W-30 (1L)  
踏板车专用



90793-AC425-T1  
90793-AC425-G1  
SAE 20W-40 (1L)  
踏板车专用



90793-AC404  
GEAR (0.13L)  
齿轮油  
踏板车专用

友情提示：磨合期后，建议每1500KM更换一次机油(可根据实际使用状况减少里程数)。并清洗机油滤网。