

翻印必究



上海雅马哈建设摩托车销售有限公司

<http://www.yamaha-motor.com.cn/>

第一版 2015年9月



SHANGHAI YAMAHA JIANSHE MOTOR MARKETING CO., LTD.

# 零件目录

XC100 (B991)

B99-F8198-1P-M1

1PB99-415M1

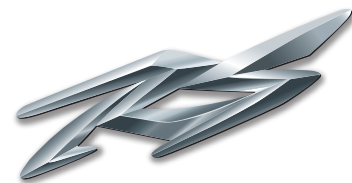

XC100 (B991)





B991 (双启动, 铁板轮, 手碟)

代号	颜色
0390	珍珠白



代号	颜色
0582	亚光黑



代号	颜色
0620	亚光银



代号	颜色
00FE	宝红



代号	颜色
0564	深蓝

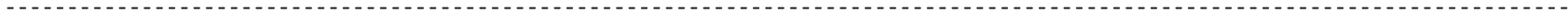



# 前言

本零件目录记载着封面页所示型号所使用的零件。当您订购更换零件时，请参阅本零件目录并正确指示零件号码和零件名称。

1. 零件目录发行后有变更或附加零件时，将会以雅马哈零件信息通知大家。  
建议您应按照雅马哈零件信息修改本零件目录。

2. 省略记号  
本文中所记载的省略记号的意思如下。

“UR” 需要指定的零件号码。

“UN” 需要数。

“AP” 选购品

“LM” 当地制造（必需于当地订购的零件）

“F#” 车架号（适用的机器号）

“O/S” 超过尺寸

3. 组件中部件的数量

- 组件的销售零件，如下所示，在零件名称的前面加上（.）的记号来表示。
- 每个部件右侧的数字表示各组件单体内该部件的数量。

零件号码	零件名称	数量	备注
2F5 - 83310 - 60	前闪光灯组合	2	
115 - 83311 - 60	. 灯泡 (6V - 18W)	1	

4. 适用的图形颜色表示在“备注”中，如下所示。

零件号码	零件名称	数量	备注
2N4 - 24110 - 00 - X5	燃油箱组件	2	MXR
3J1 - 24240 - 10	. 燃油箱图形	1	适用于 MXR

5. 请注意插图只用于找寻零件号码时参照，并不适用于组装。组装时，请使用适用的维修手册。

6. 在参照号码前的星号（\*）表示其为在第一版后更改的项目。



# 前言

## 7. 适用的系列号码

车架系列号

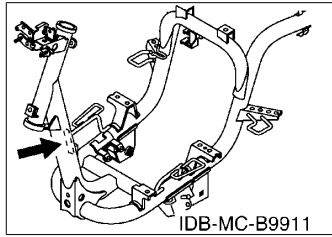

发动机系列号码

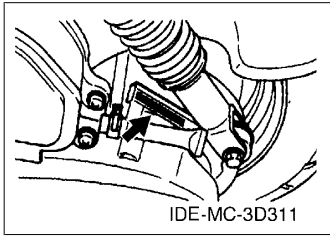

## 8. 适用的颜色记号 (\*标志表示型号颜色。)

省略记号	颜色名称 (英文)	颜色名称	颜色记号
BWC1(*)	BLUISH WHITE COCKTAIL 1	浅蓝鸡尾白色 1	0390
DPBMC(*)	DEEP PURPLISH BLUE METALLIC C	浅紫深蓝色	0564
MBL2(*)	MAT BLACK 2	无光泽黑	0582
MRE(*)	MATURE RED	红色	00FE
MT1(*)	MAT TITAN 1	无光泽灰	0620
SMX	BLACK METALLIC X	金属黑色	0903
YB	YAMAHA BLACK	雅马哈黑色	0033

## 9. 适用的初始系列号码

车架系列号

系列号码	数量栏名称	型号记号

发动机系列号码

系列号码	数量栏名称	型号记号

## 型号信息

### 10. 颜色信息

型号代码	颜色类型代码	颜色记号	颜色名称 (英文)	颜色名称	省略记号
B991	A	0390	BLuish WHITE COCKTAIL 1	浅蓝鸡尾白色 1	BWC1
	B	0582	MAT BLACK 2	无光泽黑	MBL2
	C	0620	MAT TITAN 1	无光泽灰	MT1
	D	00FE	MATURE RED	红色	MRE
	E	0564	DEEP PURPLISH BLUE METALLIC C	浅紫深蓝色	DPBMC



# 目录

## 发动机

气缸头.....	1
曲柄·活塞.....	2
凸轮轴·链条.....	3
空气罩&风扇.....	4
油泵.....	5
进气门.....	6
化油器.....	7
排气装置.....	8
曲轴箱.....	9
起动机.....	11
离合器.....	12
传动.....	13

## 车体

车架.....	14
挡泥板.....	15
侧盖.....	17
后臂·悬挂.....	19
前叉.....	20
油箱.....	22
座位.....	24
前轮.....	25
前制动器卡钳.....	26
后轮.....	27
操纵手柄·钢索.....	28
前主缸.....	29
搁脚·支架.....	30
护腿.....	31
导流罩 1.....	32
发电机.....	33
起动机.....	34
转向灯.....	35
仪表.....	36
前大灯.....	37
尾灯.....	38
手柄开关·杆.....	39
电气系统 1.....	40

## 索引

零件号码索引.....	41
-------------	----

# CONTENTS

## ENGINE

CYLINDER HEAD.....	1
CRANKSHAFT & PISTON.....	2
CAMSHAFT & CHAIN.....	3
AIR SHROUD & FAN.....	4
OIL PUMP.....	5
INTAKE.....	6
CARBURETOR.....	7
EXHAUST.....	8
CRANKCASE.....	9
STARTER.....	11
CLUTCH.....	12
TRANSMISSION.....	13

## CHASSIS

FRAME.....	14
FENDER.....	15
SIDE COVER.....	17
REAR ARM & SUSPENSION.....	19
FRONT FORK.....	20
FUEL TANK.....	22
SEAT.....	24
FRONT WHEEL.....	25
FRONT BRAKE CALIPER.....	26
REAR WHEEL.....	27
STEERING HANDLE & CABLE.....	28
FRONT MASTER CYLINDER.....	29
STAND & FOOTREST.....	30
LEG SHIELD.....	31
COWLING 1.....	32
GENERATOR.....	33
STARTING MOTOR.....	34
FLASHER LIGHT.....	35
METER.....	36
HEADLIGHT.....	37
TAILLIGHT.....	38
HANDLE SWITCH & LEVER.....	39
ELECTRICAL 1.....	40

## INDEX

NUMERICAL INDEX.....	41
----------------------	----

FIG. 1 气缸头

CYLINDER HEAD

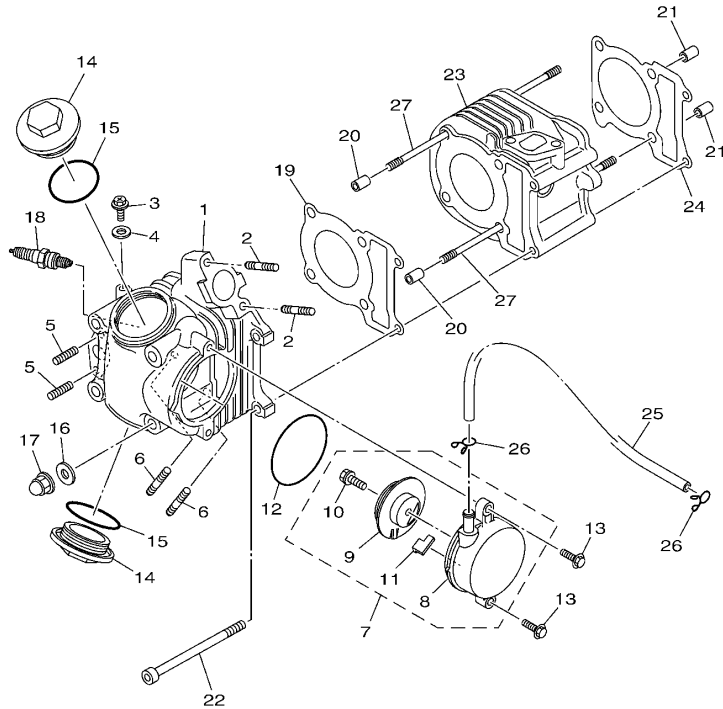

  
2JP1415-M010

参照 号码	零件号码 PART NO.	零件名称 DESCRIPTION	B991				备注 REMARKS
1	5WB-E1111-20	气缸头 1 HEAD, CYLINDER 1	1				
2	5WB-E4651-01	螺栓 BOLT	2				
3	90153-06806	六角头螺钉 SCREW, HEXAGON	1				
4	90430-06800	衬垫 GASKET	1				
5	90113-06804	离合杆螺栓 BOLT, SET	2				
6	90116-06820	双头螺栓 BOLT, STUD	2				
7	5WB-E1160-02	通气管总成 BREATHER ASSY	1				
8	5WB-E1185-01	气缸头侧盖 3 COVER, CYLINDER HEAD SIDE 3	1				
9	5WB-E1165-01	通气管面板 PLATE, BREATHER	1				
10	97522-06512	带垫螺栓 BOLT, WITH WASHER	1				
11	5WB-E1155-00	曲折环式密封圈 SEAL, LABYRINTH	1				
12	93210-62802	O型环 O-RING	1				
13	95022-06020	凸缘螺栓 BOLT, FLANGE	2				
14	5WB-E1186-00	气缸头侧盖 2 COVER, CYLINDER HEAD SIDE 2	2				
15	93210-44807	O型环 O-RING	2				
16	90201-08827	平垫圈 WASHER, PLATE	4				
17	90176-08812	盖型螺母 NUT, CROWN	4				
18	94700-00869	火花塞 PLUG SPARK (NGK CR6HSA)	1				
19	5WB-E1181-00	气缸头垫片 1 GASKET, CYLINDER HEAD 1	1				
20	91810-14805	定位销 PIN, DOWEL	2				
21	91810-14805	定位销 PIN, DOWEL	2				
22	91312-06090	螺栓 BOLT	2				
23	5WB-E1310-01	气缸 CYLINDER	1				
24	5WB-E1351-10	气缸衬垫 GASKET, CYLINDER	1				
25	90445-14805	软管 HOSE	1				
26	90467-13804	卡环 CLIP	2				
27	90116-08811	双头螺栓 BOLT, STUD	4				

FIG. 2 曲柄·活塞

CRANKSHAFT & PISTON

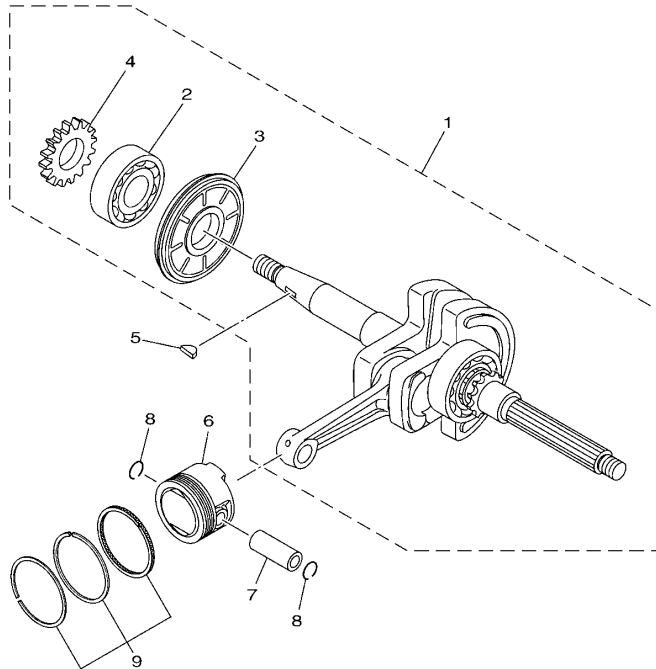

参照 号码	零件号码 PART NO.	零件名称 DESCRIPTION	数量	备注 REMARKS
1	5WB-E1400-01	曲轴组合 CRANKSHAFT ASSY	1	
2	93306-205XL	.轴承 .BEARING	1	
3	5WB-E3451-00	.转子过滤器 .FILTER, ROTARY	1	
4	5WB-E3324-00	.机油泵驱动齿轮 .GEAR, PUMP DRIVE	1	
5	90280-03801	半圆键 KEY, WOODRUFF	1	
6	5WB-E1631-00	活塞 (STD) PISTON (STD)	1	
7	5WB-E1633-00	活塞销 PIN, PISTON	1	
8	93450-15825	卡环 CIRCLIP	2	
9	5WB-E1603-00	活塞环套件 (STD) PISTON RING SET (STD)	1	

FIG. 3 凸轮轴·链条

CAMSHAFT & CHAIN

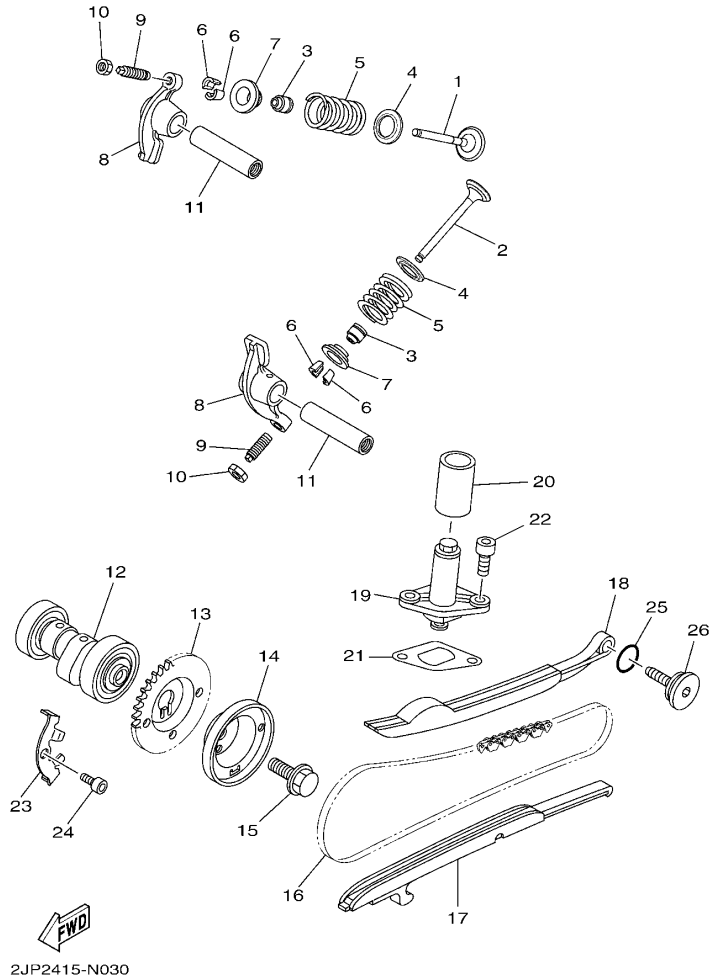

2JP2415-N030

参照 号码	零件号码 PART NO.	零件名称 DESCRIPTION	B991				备注 REMARKS
1	5WB-E2111-00	进气门 VALVE, INTAKE	1				
2	5WB-E2121-00	排气门 VALVE, EXHAUST	1				
3	5WB-E2119-00	气门油封 SEAL, VALVE STEM	2				
4	5WB-E2116-00	气门弹簧座 SEAT, VALVE SPRING	2				
5	5WB-E2113-00	气门内弹簧 SPRING, VALVE INNER	2				
6	5WB-E2118-00	气门锁夹 LOCK, VALVE SPRING RETAINER	4				
7	5WB-E2117-00	气门弹簧座 RETAINER, VALVE SPRING	2				
8	5WB-E2151-00	气门摇臂 ARM, VALVE ROCKER	2				
9	5WB-E2159-00	气门调整螺钉 SCREW, VALVE ADJUSTING	2				
10	90170-05801	螺母 NUT	2				
11	5WB-E2156-00	摇臂轴 2 SHAFT, ROCKER 2	2				
12	5WB-E2170-00	凸轮轴组合 1 CAMSHAFT ASSY 1	1				
13	5WB-E2176-10	链轮 SPROCKET, CAM CHAIN	1				
14	5WB-E1145-01	通气管面板 2 PLATE, BREATHER 2	1				
15	95812-08016	凸缘螺栓 BOLT, FLANGE	1				
16	94568-A2084	链条 CHAIN	1				
17	5WB-E2231-00	导向限位板 1 GUIDE, STOPPER 1	1				
18	5WB-E2241-00	导向限位板 2 GUIDE, STOPPER 2	1				
19	5WB-E2210-00	链条张紧器组合 TENSIONER ASSY, CAM CHAIN	1				
20	2JP-E2232-00	减震器 DAMPER	1				
21	5WB-E2213-10	张紧器垫片 GASKET, TENSIONER CASE	1				
22	91312-06016	螺栓 BOLT	2				
23	5WB-E111F-00	面板 PLATE	1				
24	91312-06012	螺栓 BOLT, HEX. SOCKET HEAD	1				
25	93210-15802	O型环 O-RING	1				
26	5WB-E2157-01	锁紧螺母 BOLT	1				

FIG. 4 空气罩&风扇

AIR SHROUD & FAN

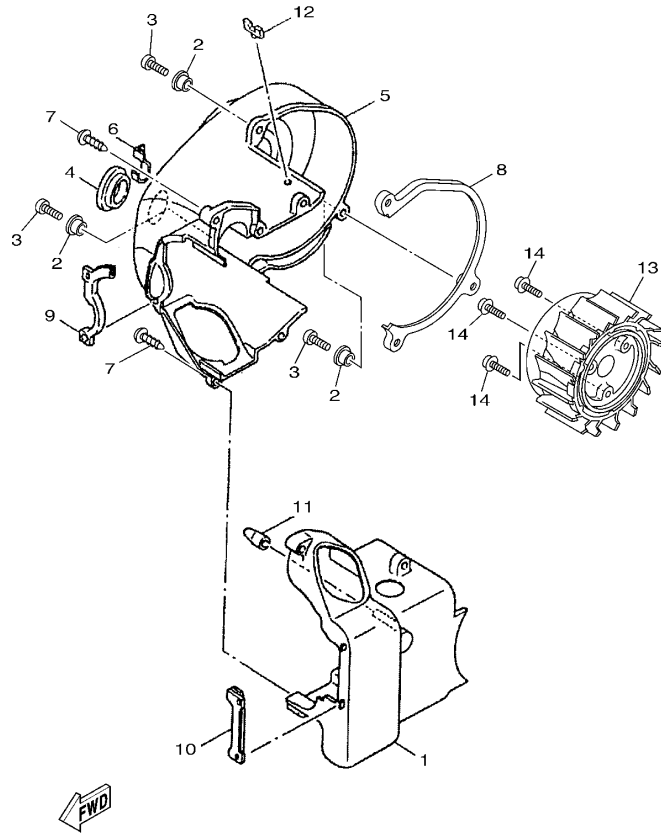

5WB8415-H040

参照 号码	零件号码 PART NO.	零件名称 DESCRIPTION	B991				备注 REMARKS
1	5WB-E2651-00	气缸空气罩 1 AIR SHROUD, CYLINDER 1	1				
2	90387-068K5	轴套 COLLAR	3				
3	98502-06020	十字螺钉 SCREW, PAN HEAD	3				
4	90480-30800	橡胶垫 GROMMET	1				
5	5WB-E2652-00	气缸空气罩 2 AIR SHROUD, CYLINDER 2	1				
6	90465-12803	夹箍 CLAMP	1				
7	97702-60530	自攻螺钉 SCREW, TAPPING	5				
8	5WB-E2658-00	冷却风道避震垫 1 DAMPER, AIR SHROUD 1	1				
9	5WB-E2659-00	冷却风道避震垫 2 DAMPER, AIR SHROUD 2	1				
10	5WB-E2668-00	冷却风道避震垫 3 DAMPER, AIR SHROUD 3	1				
11	5WB-E3569-00	绝缘插头 PLUG, BLIND	1				
12	90464-08800	线夹 CLAMP	1				
13	5WB-E2611-01	风扇 FAN	1				
14	90159-06858	带垫螺钉 SCREW, WITH WASHER	3				

FIG. 5 油泵

OIL PUMP

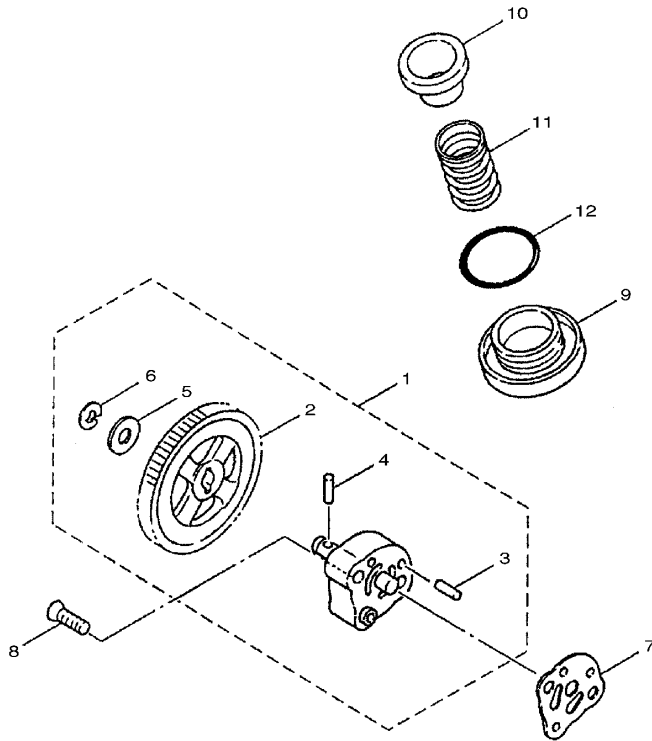

3D31210-D050

参照 号码	零件号码 PART NO.	零件名称 DESCRIPTION	数量	备注 REMARKS
1	5WB-E3300-01	机油泵总成 OIL PUMP ASSY	1	
2	5WB-E3325-00	.从动齿轮 .GEAR, PUMP DRIVEN	1	
3	93603-12802	.定位销 .PIN, DOWEL	2	
4	93602-12801	.定位销 .PIN, DOWEL	1	
5	90201-07811	.平垫圈 .WASHER, PLATE	1	
6	99001-05600	.卡环 .CIRCLIP	1	
7	5WB-E3475-00	衬垫 GASKET	1	
8	98702-06020	平头螺钉 SCREW, FLAT HEAD	2	
9	5WB-E5351-00	放油塞 PLUG, DRAIN	1	
10	5WB-E3411-00	机油滤网 STRAINER, OIL	1	
11	90501-16806	压簧 SPRING, COMPRESSION	1	
12	93210-35801	O型环 O-RING	1	

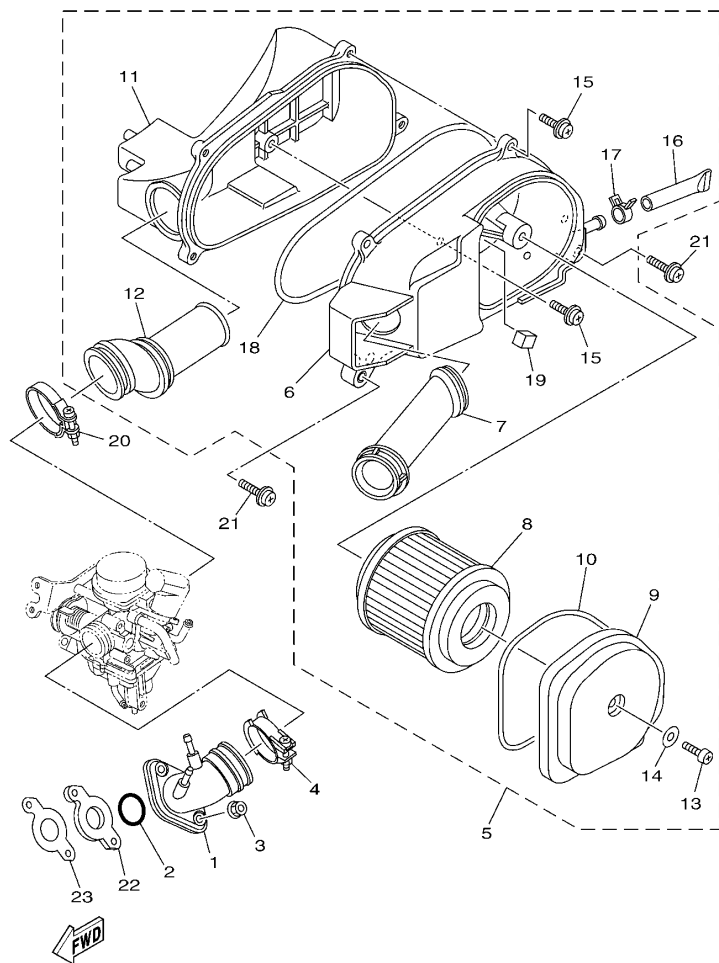

5WB8415-H060

FIG. 6 进气门

INTAKE

参照 号码	零件号码 PART NO.	零件名称 DESCRIPTION	B991				备注 REMARKS
1	5WB-E3585-21	岐管 MANIFOLD	1				
2	93210-25809	O型环 O-RING	1				
3	95702-06500	螺母 NUT, FLANGE	2				
4	5WB-E3575-01	箍带 BAND	1				
5	5WB-E4410-13	空气净化器组合 AIR CLEANER ASSY.	1				
6	5WB-E4411-03	空气净化器箱 1 .CASE, AIR CLEANER 1	1				
7	5WB-E4437-00	导管 .DUCT	1				
8	5WB-E4451-01	空气滤芯 .ELEMENT, AIR CLEANER	1				
9	5WB-E4412-00	空气净化器箱盖 1 .CAP, CLEANER CASE 1	1				
10	5WB-E4476-00	密封圈 .SEAL	1				
11	5WB-E4422-02	空气净化器箱盖 2 .CAP, CLEANER CASE 2	1				
12	5WB-E4453-00	空气净化器接头 1 .JOINT, AIR CLEANER 1	1				
13	98502-06025	十字螺钉 .SCREW, PAN HEAD	1				
14	90201-06879	平垫圈 .WASHER, PLATE	1				
15	97602-06225	带垫圈大柱头螺钉 .SCREW, PAN HEAD WITH WASHER	5				
16	5WB-E443E-01	排水管 .PIPE, DRAIN	1				
17	90467-13817	卡环 .CLIP	1				
18	5WB-E4452-00	密封垫 .SEAL	1				
19	5WB-E4457-00	密封垫 .SEAL	1				
20	90450-45803	软管夹组合 HOSE CLAMP ASSY	1				
21	97602-06225	带垫圈大柱头螺钉 SCREW, PAN HEAD WITH WASHER	2				
22	5WB-E3595-00	接头 JOINT	1				
23	5WB-E3556-10	岐管衬垫 GASKET, MANIFOLD	1				



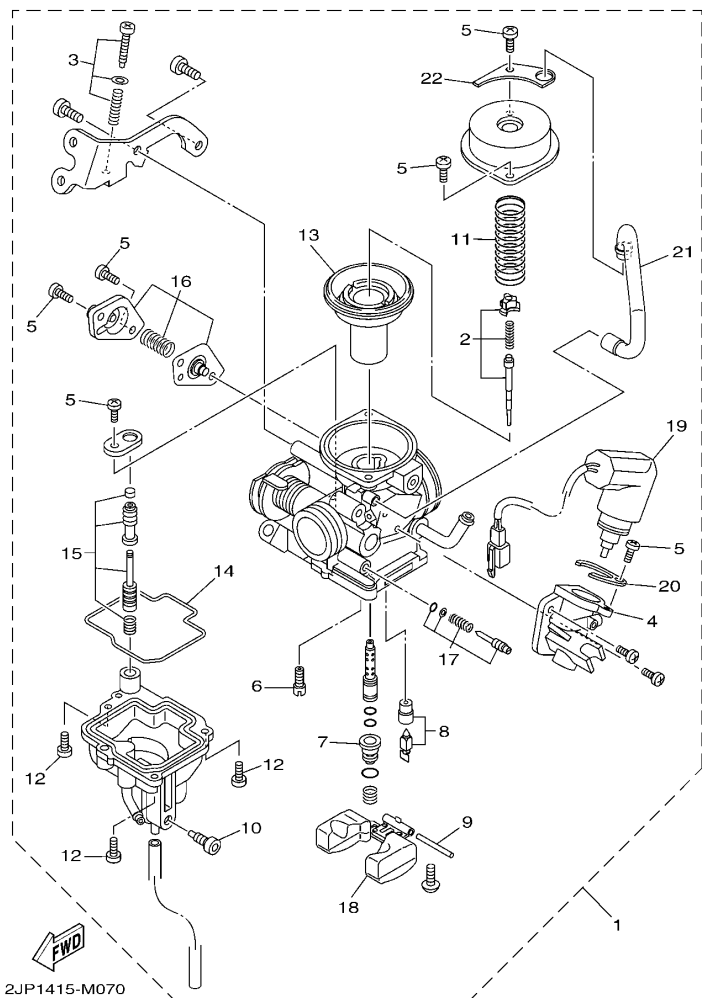

2JP1415-M070

FIG. 7 化油器

CARBURETOR

参照 号码	零件号码 PART NO.	零件名称 DESCRIPTION	B991	备注 REMARKS
1	5WB-E4301-50	化油器总成 1 CARBURETOR ASSY 1	1	
2	5WB-E490J-30	.滚针套件 .NEEDLE SET	1	
3	5WB-E490K-10	.止动螺钉套件 .STOP SCREW SET	1	
4	5WB-E4283-11	.化油器盖 1 .COVER, CARBURETOR 1	1	
5	98501-04008	.十字螺钉 .SCREW, PAN HEAD	6	
6	5WB-E4342-16	.低速量孔 (# 32) .JET, PILOT (# 32)	1	
7	5WB-E4343-52	.主量孔 (#104) .JET, MAIN (#104)	1	
8	5WB-E4390-00	.针阀组合 .NEEDLE VALVE ASSY	1	
9	5LB-E4386-00	.浮子销 .PIN, FLOAT	1	
10	5WB-E4115-00	.螺旋 .PLUG, SCREW	1	
11	5WB-E4286-10	.弹簧 .SPRING	1	
12	97601-04014	.带垫十字螺钉 .SCREW, PAN HEAD WITH WASHER	3	
13	5WB-E4340-00	.阀组合 .VALVE ASSY	1	
14	5WB-E4384-10	.浮子室衬垫 .GASKET, FLOAT CHAMBER	1	
15	5WB-E4504-10	.杆套 .ROD SET	1	
16	5WB-E490A-10	.隔膜套件 1 .DIAPHRAGM SET 1	1	
17	5WB-E4105-10	.混合气调整螺钉组件 .PILOT SCREW SET	1	
18	5WB-E4385-10	.浮子 .FLOAT	1	
19	5WB-E4370-11	.柱塞起动机组合 .PLUNGER STARTER ASSY	1	
20	5WB-E4346-00	.面板 .PLATE	1	
21	5WB-E4196-20	.溢流管 1 .PIPE, OVER FLOW 1	1	
22	5WB-E439G-00	.钢夹 1 .CLIP 1	1	

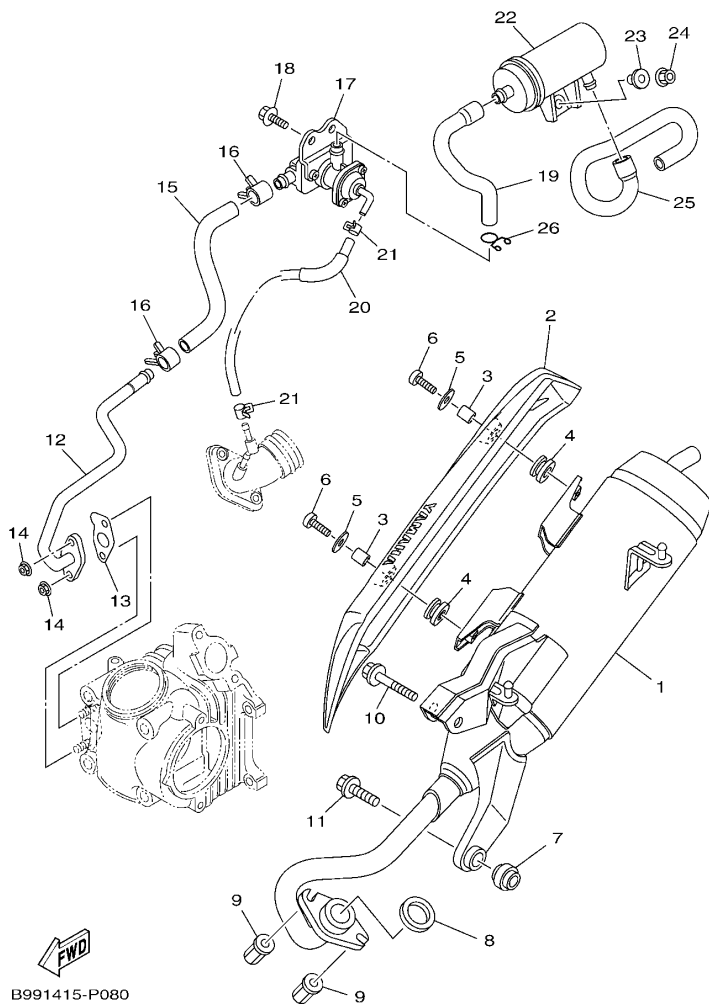

B991415-P080

FIG. 8 排气装置

EXHAUST

参照 号码	零件号码 PART NO.	零件名称 DESCRIPTION	B991				备注 REMARKS
1	B99-E4610-00	排气管组合 1 EXHAUST PIPE ASSY 1	1				
2	B99-E4718-00	消音器保护器 1 PROTECTOR, MUFFLER 1	1				
3	90387-068F6	轴套 COLLAR	2				
4	90480-12820	橡胶垫 GROMMET	2				
5	90201-06814	平垫圈 WASHER, PLATE	2				
6	98980-06020	螺钉 SCREW, BIND	2				
7	4KL-E4737-00	消音器减震器 DAMPER, MUFFLER	1				
8	5WB-E4613-10	排气管衬垫 GASKET, EXHAUST PIPE	1				
9	90179-06824	螺母 NUT	2				
10	95812-08050	凸缘螺栓 BOLT, FLANGE	1				
11	95812-08030	凸缘螺栓 BOLT, FLANGE	1				
12	5WB-E4872-20	管 2 PIPE 2	1				
13	5WB-E4815-00	衬垫 GASKET	1				
14	95702-06500	螺母 NUT, FLANGE	2				
15	5WB-E4883-11	弯曲软管 3 HOSE, BEND 3	1				
16	90467-16805	卡环 CLIP	2				
17	5WB-E4803-11	二次进气系统 AIR INDUCTION SYSTEM ASSY	1				
18	95802-06012	凸缘螺栓 BOLT, FLANGE	2				
19	5WB-E4884-20	弯曲软管 4 HOSE, BEND 4	1				
20	5WB-E3542-20	负压传感软管 1 HOSE, VACUUM SENSING 1	1				
21	90467-08070	卡环 CLIP	2				
22	4P7-E4806-01	空气滤芯器 AIR FILTER	1				
23	90387-068J2	轴套 COLLAR	1				
24	95702-06500	螺母 NUT, FLANGE	1				
25	5WB-E4885-20	弯曲软管 5 HOSE, BEND 5	1				
26	90467-16808	卡环 CLIP	1				

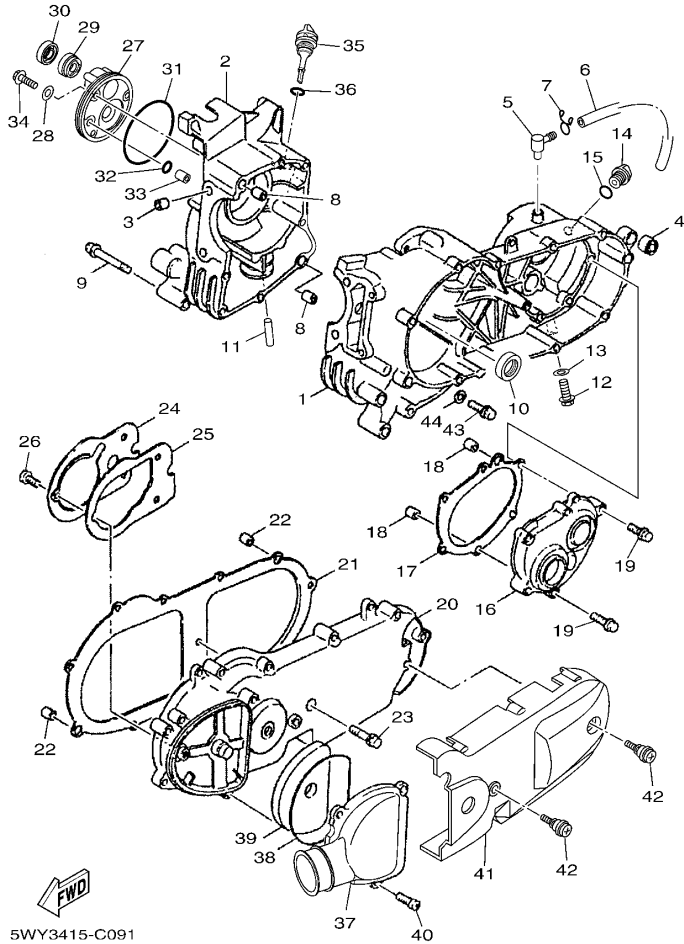

FIG. 9 曲轴箱

CRANKCASE

参照 号码	零件号码 PART NO.	零件名称 DESCRIPTION	B991				备注 REMARKS
1	5WB-E5111-00	曲轴箱 1 CRANKCASE 1	1				
2	5WB-E5121-00	曲轴箱 2 CRANKCASE 2	1				
3	5WB-E5138-00	喷管 1 NOZZLE 1	1				
4	5WB-F2216-00	后减震器衬套 BUSH, REAR SHOCK ABSORBER	1				
5	5WB-E5371-01	通气管接头 BREATHER	1				
6	5WB-E5373-00	通气管 PIPE, BREATHER	1				
7	90467-12814	卡环 CLIP	1				
8	91810-14805	定位销 PIN, DOWEL	2				
9	95022-06070	凸缘螺栓 BOLT, FLANGE	8				
10	93102-22811	油封 OIL SEAL	1				
11	5WB-E3416-00	机油管 1 PIPE, OIL 1	1				
12	95812-08016	凸缘螺栓 BOLT, FLANGE	1				
13	90430-08816	衬垫 GASKET	1				
14	5WB-E5363-00	机油塞 PLUG, OIL	1				
15	93210-14811	O型环 O-RING	1				
16	5WB-E5421-00	曲轴箱盖 2 COVER, CRANKCASE 2	1				
17	5WB-E5461-20	曲轴箱盖衬垫 2 GASKET, CRANKCASE COVER 2	1				
18	91810-14805	定位销 PIN, DOWEL	2				
19	95022-06030	凸缘螺栓 BOLT, FLANGE	7				
20	5WB-E5411-00	曲轴箱盖 1 COVER, CRANKCASE 1	1				
21	5WB-E5451-10	曲轴箱盖衬垫 1 GASKET, CRANKCASE COVER 1	1				
22	91810-14805	定位销 PIN, DOWEL	2				
23	95022-06035	凸缘螺栓 BOLT, FLANGE	12				
24	5WB-E5191-00	面板 PLATE	1				
25	5WB-E5455-10	衬垫 1 GASKET 1	1				
26	98902-06010	十字槽盘头螺钉 SCREW, BIND	3				
27	5WB-E5417-00	盖 1 COVER, CAP	1				

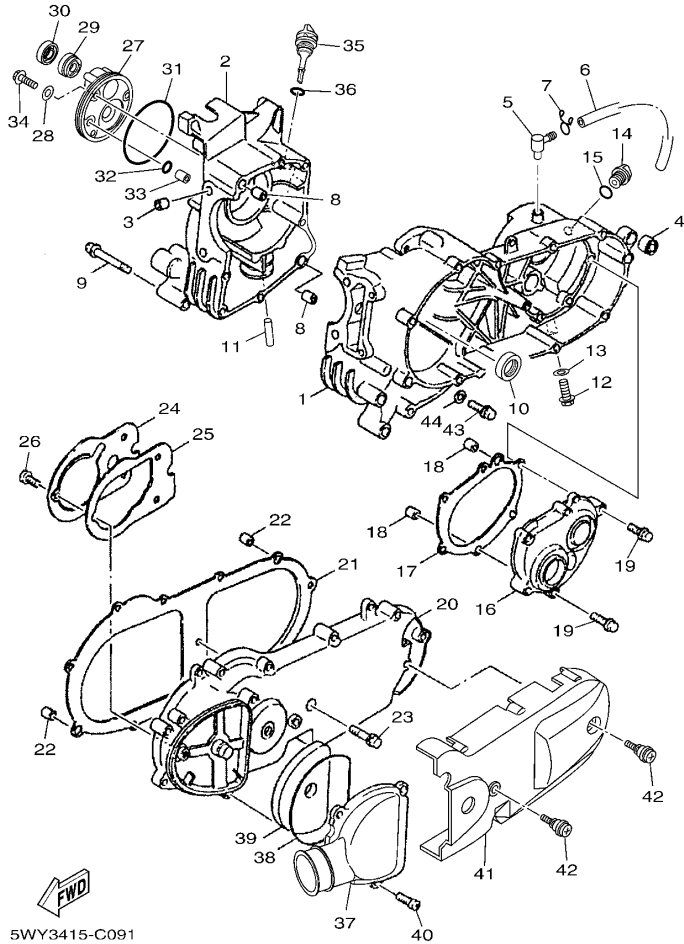

FIG. 9 曲轴箱

CRANKCASE

参照 号码	零件号码 PART NO.	零件名称 DESCRIPTION	B091				备注 REMARKS
28	90430-06800	衬垫 GASKET	3				
29	93102-19805	油封 OIL SEAL	1				
30	93102-19008	油封 OIL SEAL	1				
31	93211-02801	0 型环 O-RING	1				
32	93210-07808	0 型环 O-RING	1				
33	91808-12804	定位销 PIN, DOWEL	1				
34	95022-06020	凸缘螺栓 BOLT, FLANGE	3				
35	5WB-E5363-10	机油塞 PLUG, OIL	1				
36	93210-26804	0 型环 O-RING	1				
37	5WB-E5471-02	空气导管 DUCT, AIR	1				
38	5WB-E5472-00	空气导管密封圈 SEAL, AIR DUCT	1				
39	5WB-E5407-00	滤芯 1 ELEMENT 1	1				
40	98902-06020	十字槽盘头螺钉 SCREW, BIND	3				
41	5WB-WE543-00	曲轴箱盖组合 2 CRANKCASE COVER ASSY 2	1				
42	5WB-E5481-01	螺栓 1 BOLT 1	2				
43	90340-12814	螺塞 PLUG, STRAIGHT SCREW	1				
44	90201-12172	平垫圈 WASHER, PLATE	1				

FIG. 10 起动机

STARTER

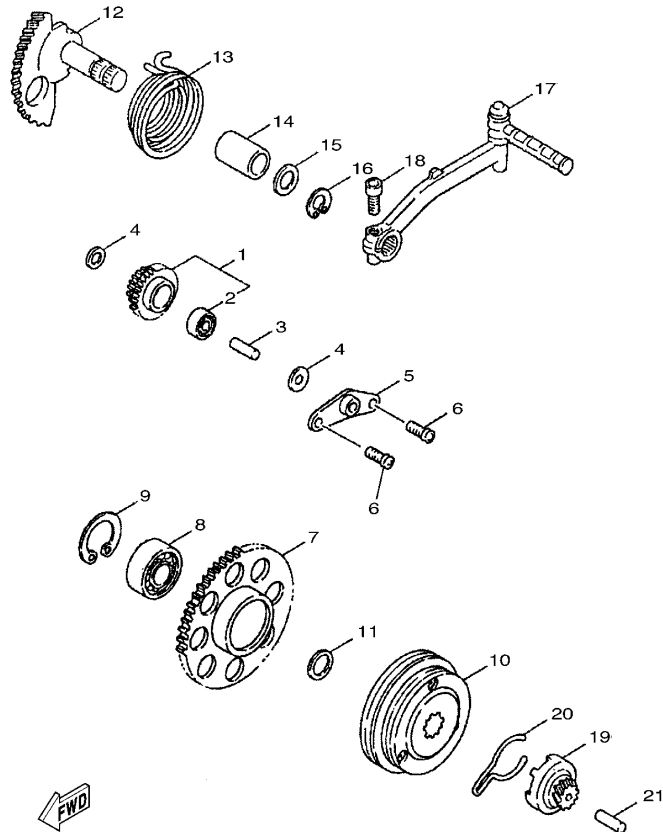

3D31210-D100

参照 号码	零件号码 PART NO.	零件名称 DESCRIPTION	B991				备注 REMARKS
1	5WB-E5650-00	中间齿轮组合 IDLE GEAR ASSY	1				
2	93315-110Y6	.轴承 .BEARING	1				
3	5WG-E5521-00	轴 1 SHAFT 1	1				
4	90201-10825	平垫圈 WASHER, PLATE	2				
5	5MH-E5532-00	惰齿轮面板 PLATE, IDLE GEAR	1				
6	98502-06012	十字螺钉 SCREW, PAN HEAD	2				
7	5WB-E5524-00	起动机轮 WHEEL, STARTER	1				
8	93306-003YK	轴承 BEARING	1				
9	93450-35826	卡环 CIRCLIP	1				
10	5WB-E5570-01	起动离合器组合 STARTER CLUTCH ASSY	1				
11	90387-16806	轴套 COLLAR	1				
12	5WB-E5601-11	起动轴组合 KICK SHAFT ASSY	1				
13	90508-32804	扭簧 SPRING, TORSION	1				
14	90380-15806	固体套管 BUSH, SOLID	1				
15	90201-15838	平垫圈 WASHER, PLATE	1				
16	99009-15400	卡环 CIRCLIP	1				
17	5WB-E5620-02	起动曲柄组合 KICK CRANK ASSY	1				
18	91312-06025	螺栓 BOLT, HEXAGON SOCKET HEAD	1				
19	5WB-E5630-00	起动小齿轮组合 KICK PINION ASSY	1				
20	5WB-E5673-00	钢夹 CLIP	1				
21	5WB-E5659-00	轴 SHAFT	1				

FIG. 11 离合器

CLUTCH

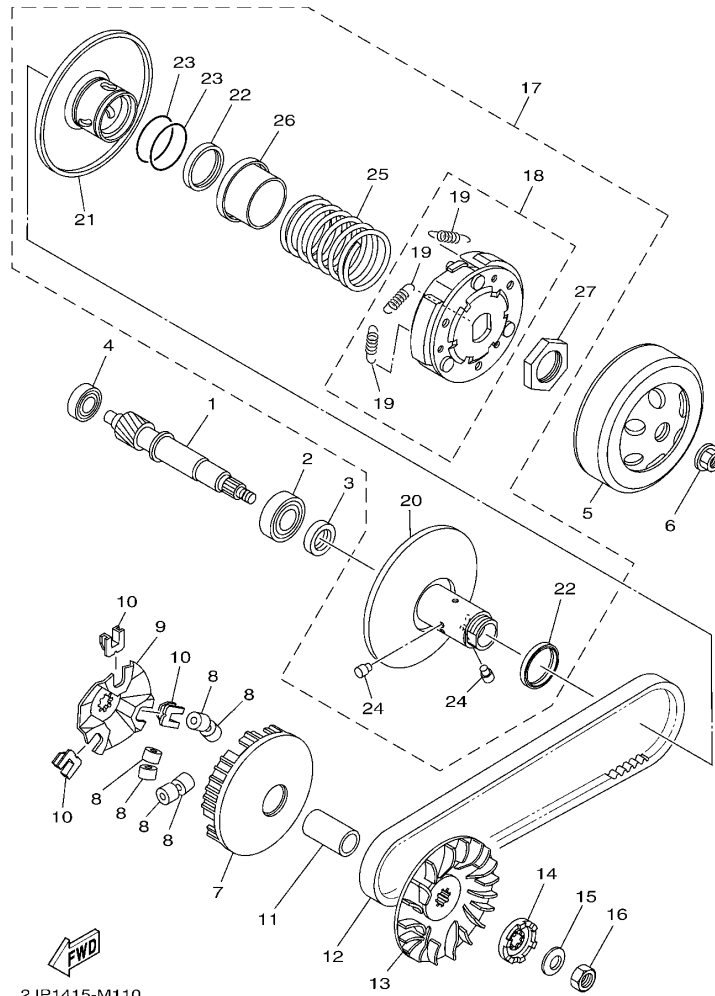

2JP1415-M110

参照 号码	零件号码 PART NO.	零件名称 DESCRIPTION	B991				备注 REMARKS
1	5WB-E6111-00	初级驱动齿轮 GEAR, PRIMARY DRIVE	1				
2	93306-203XH	轴承 BEARING	1				
3	93102-17808	油封 OIL SEAL	1				
4	93306-200Y5	轴承 BEARING	1				
5	5WB-E6611-11	离合器壳体组合 CLUTCH HOUSING COMP.	1				
6	90179-10817	螺母 NUT	1				
7	5WB-E7620-10	主滑轮组合 PRIMARY SLIDING SHEAVE COMP.	1				
8	5WB-E7632-31	重锤 WEIGHT	6				
9	5WB-E7623-10	凸轮 CAM	1				
10	5WB-E7653-10	滑块 SLIDER	3				
11	90387-16816	轴套 COLLAR	1				
12	5WB-E7641-00	V型皮带 V-BELT	1				
13	5WB-E7611-20	主固定槽 SHEAVE, PRIMARY FIXED	1				
14	5WB-E5657-00	单向离合器 CLUTCH, ONEWAY	1				
15	90208-12804	弹性挡圈 WASHER, CONICAL SPRING	1				
16	95302-12700	螺母 NUT, HEX.	1				
17	5WB-E7602-20	副滑轮组合 SECONDARY SHEAVE ASSY	1				
18	5WB-E6620-20	离合器载架组合 CLUTCH CARRIER ASSY	1				
19	5WB-E6626-20	离合器重锤弹簧 1 SPRING, CLUTCH WEIGHT 1	3				
20	5WB-E7660-10	副固定槽滑轮组合 SECONDARY FIXED SHEAVE COMP.	1				
21	5WB-E7670-10	副滑轮 SECONDARY SLIDING SHEAVE	1				
22	93109-33802	油封 OIL SEAL	2				
23	93210-36800	O型环 O-RING	2				
24	5WB-E7664-10	导承销 PIN, GUIDE	2				
25	90501-43804	压簧 SPRING, COMPRESSION	1				
26	5WB-E7684-10	辅助弹簧座 SEAT, SECONDARY SPRING	1				
27	90170-28802	螺母 NUT	1				

FIG. 12 传动

TRANSMISSION

参照 号码	零件号码 PART NO.	零件名称 DESCRIPTION	B991				备注 REMARKS
1	5WB-E7410-00	主轮轴组 MAIN AXLE COMP. (47T)	1				
2	93311-315Y8	轴承 BEARING	1				
3	93306-200Y5	轴承 BEARING	1				
4	90201-15816	平垫圈 WASHER, PLATE	1				
5	5WB-E7421-00	驱动轴 AXLE, DRIVE	1				
6	5WB-E7211-00	一档从动齿轮 GEAR, 1ST WHEEL (39T)	1				
7	90208-21802	弹性挡圈 WASHER, CONICAL SPRING	1				
8	93410-20823	卡环 CIRCLIP	1				
9	93306-204YJ	轴承 BEARING	1				
10	93102-26803	油封 OIL SEAL	1				
11	93306-203XH	轴承 BEARING	1				

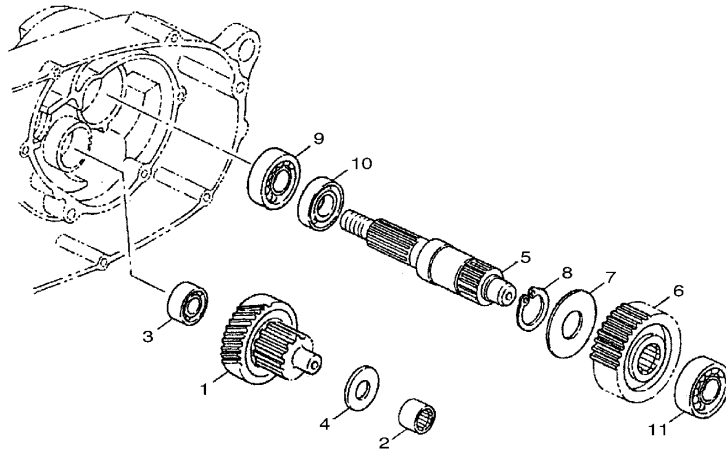

3D31210-D120

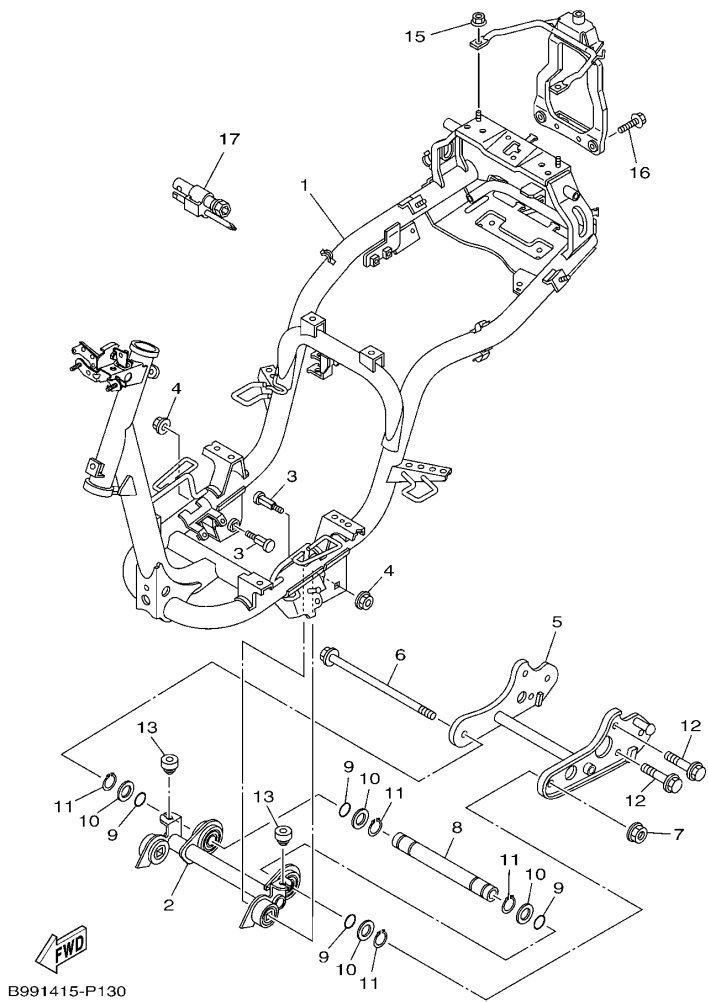

FIG. 13 车架

FRAME

参照 号码	零件号码 PART NO.	零件名称 DESCRIPTION	B991				备注 REMARKS
1	B99-F1110-00	车架组合 FRAME COMP.	1				
2	5WB-F1420-00	发动机托架组 2 ENGINE BRACKET COMP. 2	1				
3	5WB-F1481-01	发动机装配螺栓 1 BOLT, ENGINE MOUNTING 1	2				
4	95602-10200	自锁螺母 NUT, U FLANGE	2				
5	5WB-F1410-00	发动机托架组合 ENGINE BRACKET COMP.	1				
6	90105-10862	凸缘螺栓 BOLT, FLANGE	1				
7	95602-10200	自锁螺母 NUT, U FLANGE	1				
8	5WB-F1459-01	衬套 SPACER	1				
9	93210-15639	O型环 O-RING	4				
10	90201-17485	平垫圈 WASHER, PLATE	4				
11	99009-17400	卡环 CIRCLIP	4				
12	95802-10030	凸缘螺栓 BOLT, FLANGE	4				
13	5WB-F118W-00	限位板 STOPPER	2				
14	B99-F1232-00	后加强件 REINFORCEMENT, TAIL	1				
15	95702-06500	螺母 NUT, FLANGE	2				
16	95802-08016	凸缘螺栓 BOLT, FLANGE	2				
17	5WB-F8100-01	随车工具 TOOL KIT	1				



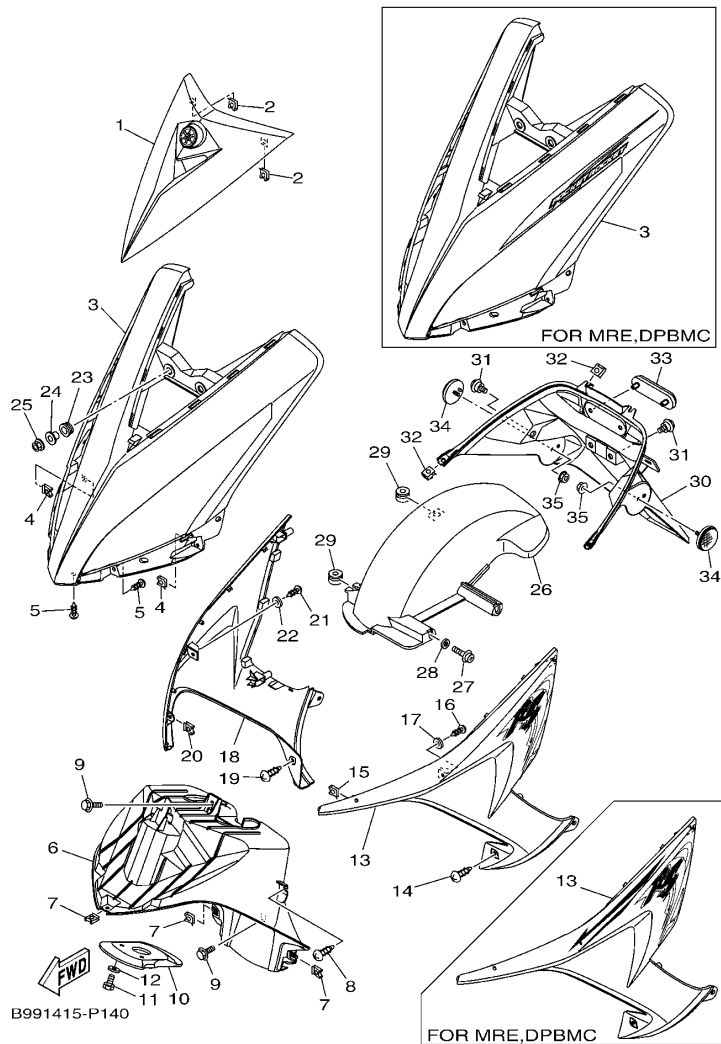

FIG. 14 挡泥板

FENDER

参照 号码	零件号码 PART NO.	零件名称 DESCRIPTION	B991				备注 REMARKS
1	B99-XF151-00-P1	前挡泥板 FENDER, FRONT	1				UR 浅蓝鸡尾白色 1 车用 UR FOR BWC1
	B99-XF151-00-P0	前挡泥板 FENDER, FRONT	1				UR 无光泽黑车用 UR FOR MBL2
	B99-XF151-00-P2	前挡泥板 FENDER, FRONT	1				UR 无光泽灰车用 UR FOR MT1
	B99-XF151-00-P4	前挡泥板 FENDER, FRONT	1				UR 金属黑色 红色车用 UR SMX FOR MRE
	B99-XF151-00-P3	前挡泥板 FENDER, FRONT	1				UR 浅紫深蓝色车用 UR FOR DPBMC
2	90183-05818	弹性螺母 NUT, SPRING	2				
3	B99-F1556-00-P1	前挡泥板 2 FENDER, FRONT 2	1				UR 浅蓝鸡尾白色 1 车用 UR FOR BWC1
	B99-F1556-00-P0	前挡泥板 2 FENDER, FRONT 2	1				UR 金属黑色 无光泽黑车用 UR SMX FOR MBL2
	B99-F1556-00-P2	前挡泥板 2 FENDER, FRONT 2	1				UR 无光泽灰车用 UR FOR MT1
	B99-XF155-00-P1	前挡泥板 2 FENDER, FRONT 2	1				UR 浅蓝鸡尾白色 1 红色车用 UR BWC1 FOR MRE
	B99-XF155-00-P0	前挡泥板 2 FENDER, FRONT 2	1				UR 金属黑色 浅紫深蓝色车用 UR SMX FOR DPBMC
4	90183-05818	弹性螺母 NUT, SPRING	2				
5	97702-50012	自攻螺钉 SCREW, TAPPING	3				
6	B99-F1552-00	内防护板 FENDER, INNER	1				
7	90183-05818	弹性螺母 NUT, SPRING	3				
8	97702-50016	自攻螺钉 SCREW, TAPPING	2				
9	95802-06012	凸缘螺栓 BOLT, FLANGE	2				
10	5WB-F1553-00	内防护板 2 FENDER, INNER 2	1				
11	97002-06016	螺栓 BOLT, HEXAGON	2				
12	90201-06850	平垫圈 WASHER, PLATE	2				
13	B99-XF15A-00-P1	防护板嵌条 MOLE, FENDER	1				UR 浅蓝鸡尾白色 1 车用 UR FOR BWC1
	B99-XF15A-00-P0	防护板嵌条 MOLE, FENDER	1				UR 无光泽黑车用 UR FOR MBL2
	B99-XF15A-00-P2	防护板嵌条 MOLE, FENDER	1				UR 无光泽灰车用 UR FOR MT1
	B99-XF15A-00-FE	防护板嵌条 MOLE, FENDER	1				UR 红色车用 UR FOR MRE
	B99-XF15A-00-P3	防护板嵌条 MOLE, FENDER	1				UR 浅紫深蓝色车用 UR FOR DPBMC
14	97702-50012	自攻螺钉 SCREW, TAPPING	1				
15	90183-05818	弹性螺母 NUT, SPRING	1				

FIG. 14 挡泥板

FENDER

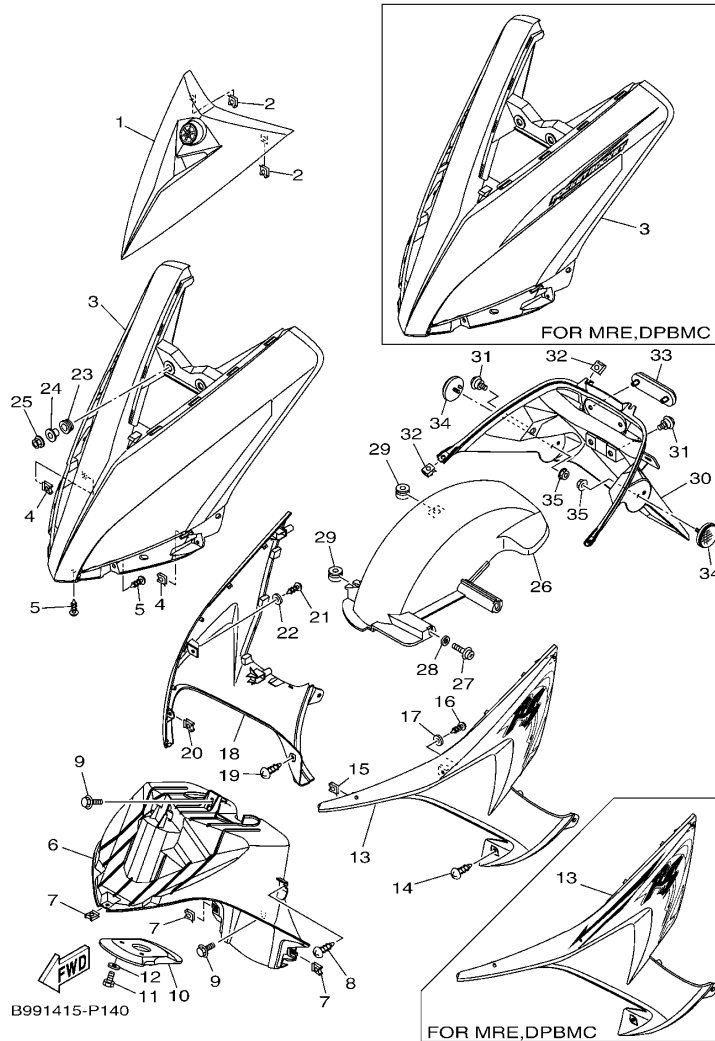

参照 号码	零件号码 PART NO.	零件名称 DESCRIPTION	B991				备注 REMARKS
16	97702-50016	自攻螺钉 SCREW, TAPPING	1				
17	90201-05828	平垫圈 WASHER, PLATE	1				
18	B99-XF15B-00-P1	防护板嵌 2 MOLE, FENDER 2	1				UR 浅蓝鸡尾白色 1 车用 UR FOR BWC1
	B99-XF15B-00-P0	防护板嵌 2 MOLE, FENDER 2	1				UR 无光泽黑车用 UR FOR MBL2
	B99-XF15B-00-P2	防护板嵌 2 MOLE, FENDER 2	1				UR 无光泽灰车用 UR FOR MT1
	B99-XF15B-00-FE	防护板嵌 2 MOLE, FENDER 2	1				UR 红色车用 UR FOR MRE
	B99-XF15B-00-P3	防护板嵌 2 MOLE, FENDER 2	1				UR 浅紫深蓝色车用 UR FOR DPBMC
19	97702-50012	自攻螺钉 SCREW, TAPPING	1				
20	90183-05818	弹性螺母 NUT, SPRING	1				
21	97702-50016	自攻螺钉 SCREW, TAPPING	1				
22	90201-05828	平垫圈 WASHER, PLATE	1				
23	90480-13398	橡胶垫 GROMMET	2				
24	90387-06160	轴套 COLLAR	2				
25	95702-06500	螺母 NUT, FLANGE	2				
26	5WB-F1611-00	后挡泥板 FENDER, REAR	1				
27	90159-06867	带垫螺钉 SCREW, WITH WASHER	1				
28	90387-063F7	轴套 COLLAR	1				
29	90480-12803	橡胶垫 GROMMET	2				
30	B99-F1685-00	车牌托架 BRACKET, LICENSE	1				
31	90109-06887	螺栓 BOLT	4				
32	90183-05818	弹性螺母 NUT, SPRING	4				
33	1CC-H5130-00	后反射镜组合 REAR REFLECTOR ASSY	1				
34	2JP-H5141-00	后反射镜 2 REFLECTOR, REAR 2	2				
35	95702-06500	螺母 NUT, FLANGE	2				

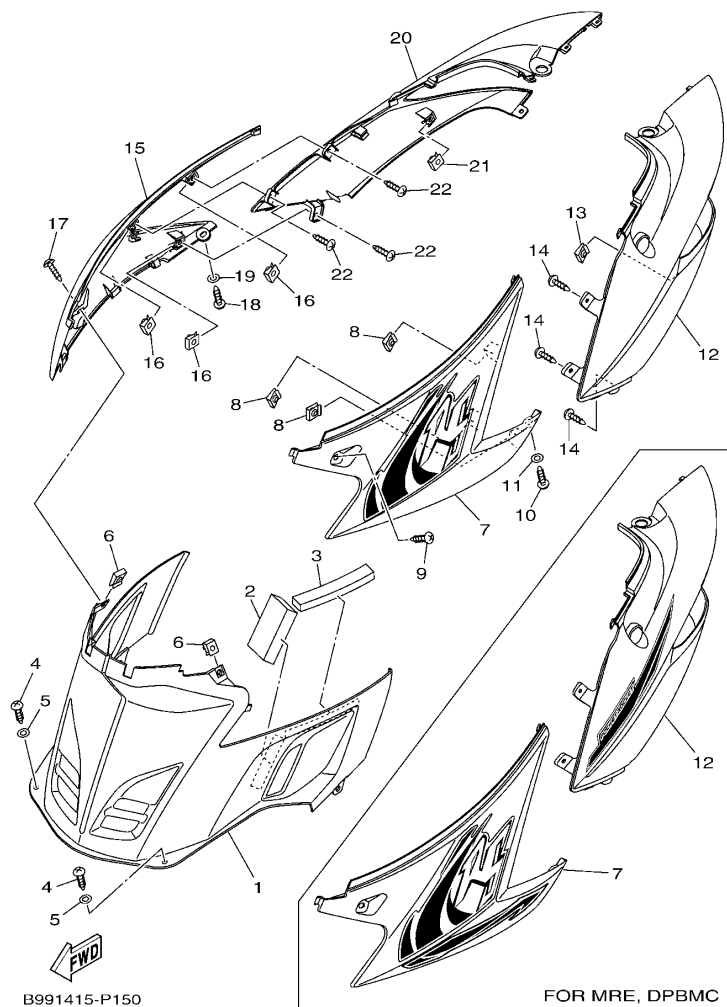

FIG. 15 侧盖

SIDE COVER

参照 号码	零件号码 PART NO.	零件名称 DESCRIPTION	B991			备注 REMARKS
1	B99-F1711-00	侧盖 1 COVER, SIDE 1	1			
2	90520-34800	面板减震器 DAMPER, PLATE	1			
3	90520-17801	面板减震器 DAMPER, PLATE	1			
4	97702-50016	自攻螺钉 SCREW, TAPPING	2			
5	90201-05828	平垫圈 WASHER, PLATE	2			
6	90183-05818	弹性螺母 NUT, SPRING	2			
7	B99-XF173-00-P1	侧盖 3 COVER, SIDE 3	1			UR 浅蓝鸡尾白色 1 车用 UR FOR BWC1
	B99-XF173-00-P0	侧盖 3 COVER, SIDE 3	1			UR 无光泽黑车用 UR FOR MBL2
	B99-XF173-00-P2	侧盖 3 COVER, SIDE 3	1			UR 无光泽灰车用 UR FOR MT1
	B99-XF173-10-P1	侧盖 3 COVER, SIDE 3	1			UR 浅蓝鸡尾白色 1 红色车用 UR BWC1 FOR MRE
	B99-XF173-00-P3	侧盖 3 COVER, SIDE 3	1			UR 浅紫深蓝色车用 UR FOR DPBMC
8	90183-05818	弹性螺母 NUT, SPRING	3			
9	97702-50012	自攻螺钉 SCREW, TAPPING	1			
10	97702-50016	自攻螺钉 SCREW, TAPPING	1			
11	90201-05828	平垫圈 WASHER, PLATE	1			
12	B99-F171E-00-P1	侧盖 5 COVER, SIDE 5	1			UR 浅蓝鸡尾白色 1 车用 UR FOR BWC1
	B99-F171E-00-P0	侧盖 5 COVER, SIDE 5	1			UR 金属黑色 无光泽黑车用 UR SMX FOR MBL2
	B99-F171E-00-P2	侧盖 5 COVER, SIDE 5	1			UR 无光泽灰车用 UR FOR MT1
	B99-XF17E-00-P0	侧盖 5 COVER, SIDE 5	1			UR 金属黑色 红色车用 UR SMX FOR MRE
	B99-XF17E-10-P0	侧盖 5 COVER, SIDE 5	1			UR 金属黑色 浅紫深蓝色车用 UR SMX FOR DPBMC
13	90183-05818	弹性螺母 NUT, SPRING	1			
14	97702-50012	自攻螺钉 SCREW, TAPPING	3			
15	B99-XF174-00-P1	侧盖 4 COVER, SIDE 4	1			UR 浅蓝鸡尾白色 1 车用 UR FOR BWC1
	B99-XF174-00-P0	侧盖 4 COVER, SIDE 4	1			UR 无光泽黑车用 UR FOR MBL2
	B99-XF174-00-P2	侧盖 4 COVER, SIDE 4	1			UR 无光泽灰车用 UR FOR MT1
	B99-XF174-10-P1	侧盖 4 COVER, SIDE 4	1			UR 浅蓝鸡尾白色 1 红色车用 UR BWC1 FOR MRE
	B99-XF174-00-P3	侧盖 4 COVER, SIDE 4	1			UR 浅紫深蓝色车用 UR FOR DPBMC



FIG. 16 后臂·悬挂

REAR ARM & SUSPENSION

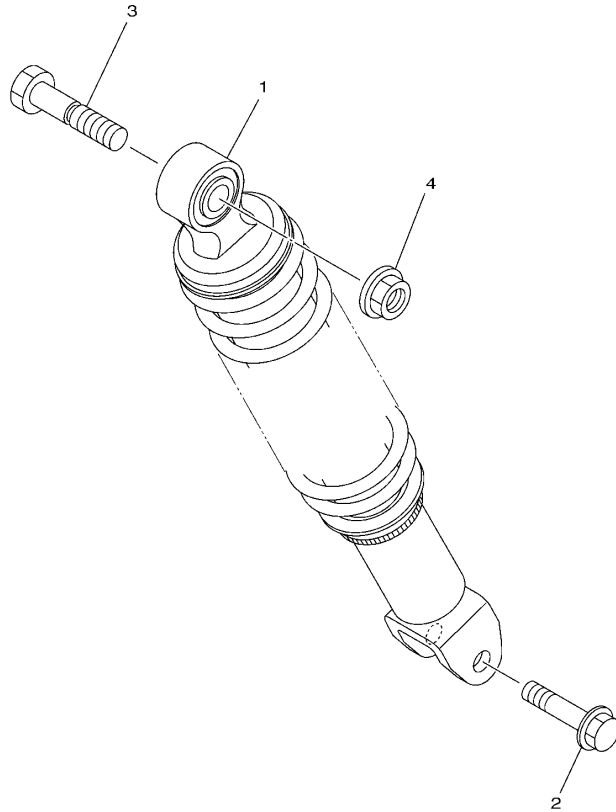

参照 号码	零件号码 PART NO.	零件名称 DESCRIPTION	数量	备注 REMARKS
1	5WB-F2210-30	后减震器总成 SHOCK ABSORBER ASSY, REAR	1	浅蓝鸡尾白色 1, 无光泽黑, 无光泽灰车用 FOR BWC1, MBL2, MT1
	5WB-F2210-21	后减震器总成 SHOCK ABSORBER ASSY, REAR	1	
2	90105-08861	凸缘螺栓 BOLT, FLANGE	1	红色, 浅紫深蓝色车用 FOR MRE, DPBMC
3	90101-10809	螺栓 BOLT	1	
4	95702-10500	螺母 NUT, FLANGE	1	

1CC1415-K160

FIG. 17 前叉

FRONT FORK

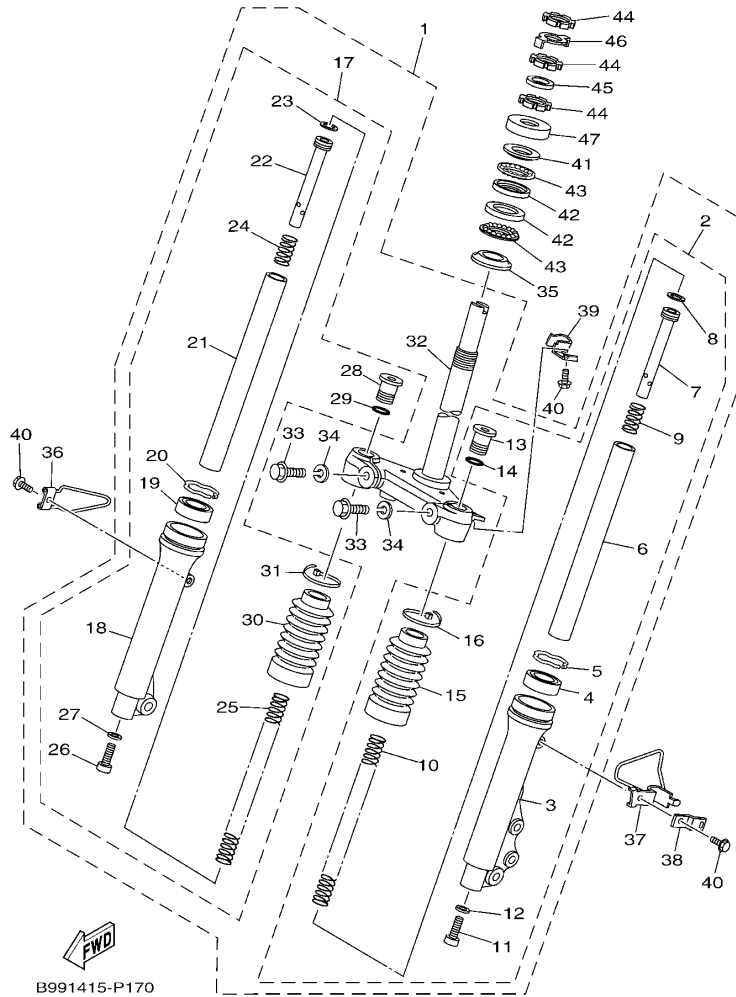

参照 号码	零件号码 PART NO.	零件名称 DESCRIPTION	B991				备注 REMARKS
1	5WB-F3100-11	前叉组合 FRONT FORK ASSY	1				
2	5WB-F3102-11	.前叉组合(左边) .FRONT FORK ASSY (L.H)	1				
3	5WB-F3126-10	.外管 1 .TUBE, OUTER (L.H)	1				
4	5WB-F3145-00	.油封 .OIL SEAL	1				
5	5WB-F3156-00	.油封夹 .RING, SNAP	1				
6	5WB-F3110-00	.内管组件 1 .INNER TUBE COMP.1	1				
7	5WB-F3170-00	.前叉气缸组合 .CYLINDER COMP., FRONT FORK	1				
8	5WB-F3157-00	.前叉活塞环 .RING, PISTON	1				
9	5WB-F3152-00	.副弹簧 .SPRING, SUB	1				
10	5WB-F3141-00	.前叉弹簧 .SPRING, FRONT FORK	1				
11	5WB-F3181-01	.内六角头螺栓 .BOLT, HEXAGON SOCKET HEAD	1				
12	5WB-F3158-00	.衬垫 .GASKET	1				
13	4S9-F3356-01	.螺栓 2 .BOLT 2	1				
14	5WB-F3147-00	.O型环 .O-RING	1				
15	5WB-F3191-00	.保护罩 .BOOT	1				
16	5WB-F3192-01	.带箍 .BAND	1				
17	5WB-F3103-11	.前叉组合(右边) .FRONT FORK ASSY (R.H)	1				
18	5WB-F3136-10	.外管 2 .TUBE, OUTER	1				
19	5WB-F3145-00	.油封 .OIL SEAL	1				
20	5WB-F3156-00	.油封夹 .RING, SNAP	1				
21	5WB-F3110-00	.内管组件 1 .INNER TUBE COMP.1	1				
22	5WB-F3170-00	.前叉气缸组合 .CYLINDER COMP., FRONT FORK	1				
23	5WB-F3157-00	.前叉活塞环 .RING, PISTON	1				
24	5WB-F3152-00	.副弹簧 .SPRING, SUB	1				
25	5WB-F3141-00	.前叉弹簧 .SPRING, FRONT FORK	1				
26	5WB-F3181-01	.内六角头螺栓 .BOLT, HEXAGON SOCKET HEAD	1				
27	5WB-F3158-00	.衬垫 .GASKET	1				

FIG. 17 前叉

FRONT FORK

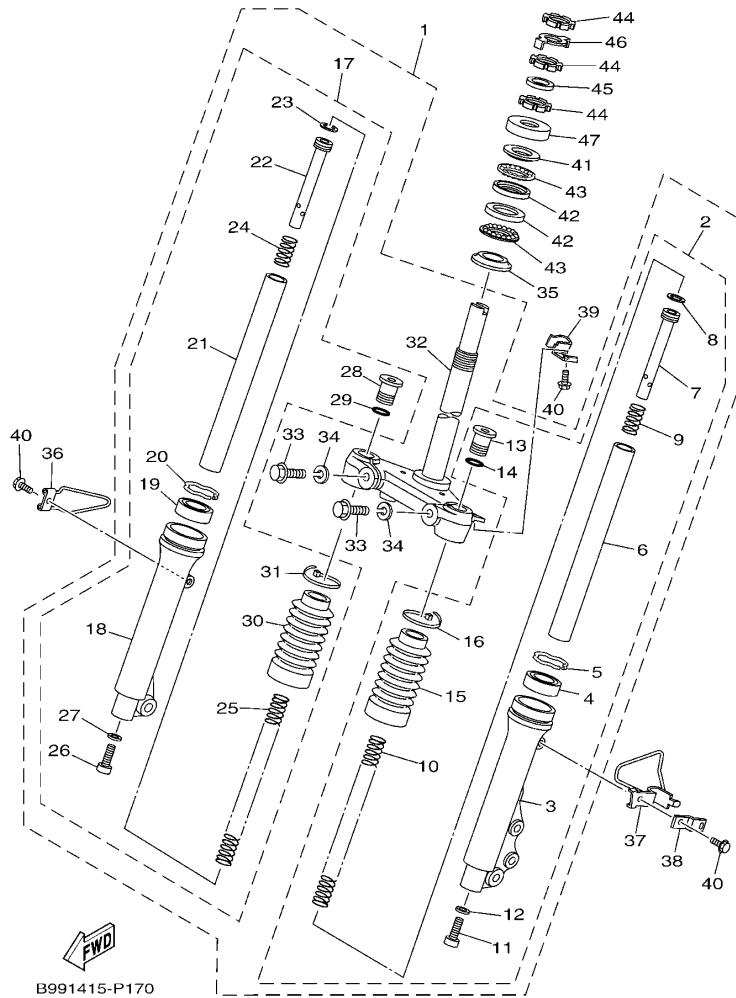

B991415-P170

参照 号码	零件号码 PART NO.	零件名称 DESCRIPTION	B991				备注 REMARKS
28	4S9-F3356-01	. 螺栓 2 .BOLT 2	1				
29	5WB-F3147-00	. O 型环 .O-RING	1				
30	5WB-F3191-00	. 保护罩 .BOOT	1				
31	5WB-F3192-01	. 带箍 .BAND	1				
32	5WB-F3340-01	. 底托架组 .UNDER BRACKET COMP.	1				
33	5WB-F3346-01	. 螺栓 1 .BOLT 1	2				
34	5WB-F3149-00	. 弹簧上侧垫 .WASHER, SPRING UPPER	2				
35	5WB-F3413-00	. 滚珠座圈 3 RACE, BALL 3	1				
36	5WB-F3317-01	. 钢索支架 HOLDER, CABLE	1				
37	5WB-F5875-01	. 制动软管支架 1 HOLDER, BRAKE HOSE 1	1				
38	5WB-F5876-01	. 制动软管支架 2 HOLDER, BRAKE HOSE 2	1				
39	5WB-F331E-01	. 钢索导承 GUIDE, CABLE	1				
40	95802-06010	. 凸缘螺栓 BOLT, FLANGE	3				
41	5WB-F3411-00	. 轴承座圈 1 RACE, BALL 1	1				
42	5WB-F3412-00	. 轴承座圈 2 RACE, BALL 2	2				
43	4S9-F341E-10	. 保持架 RETAINER, BALL BEARING	2				
44	90179-25810	. 螺母 NUT	3				
45	90202-26142	. 平垫圈 WASHER, PLATE	1				
46	5WB-F3418-01	. 专用垫圈 WASHER, SPECIAL	1				
47	5WB-F3416-01	. 滚珠座圈盖 2 COVER, RACE 2	1				

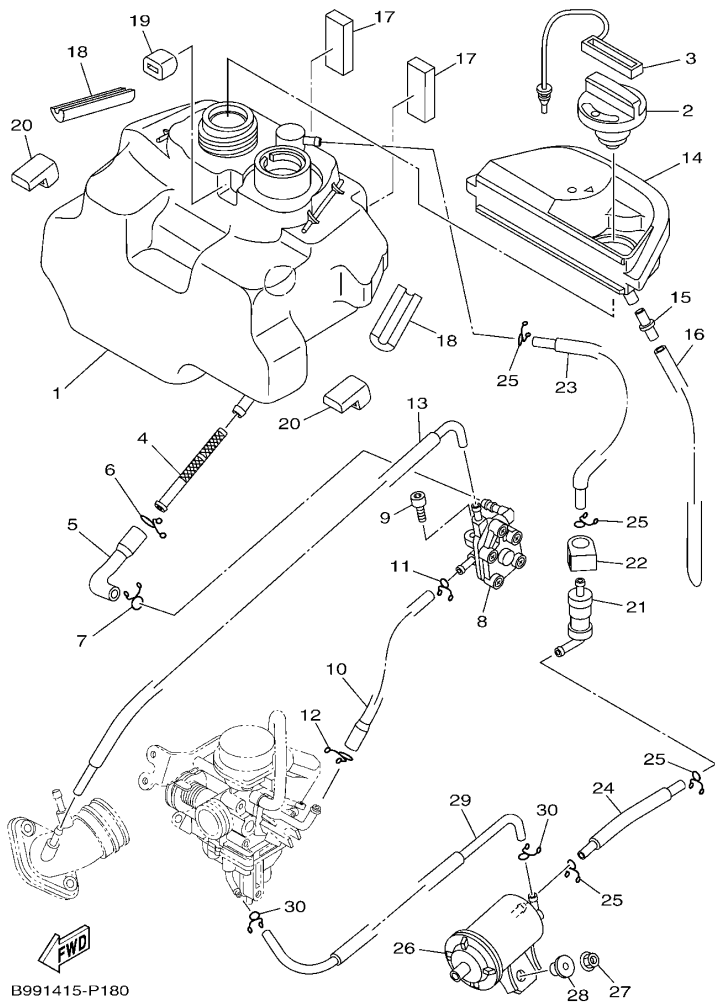

B991415-P180

FIG. 18 油箱

FUEL TANK

参照 号码	零件号码 PART NO.	零件名称 DESCRIPTION	B991				备注 REMARKS
1	B99-F4110-00	油箱组合 FUEL TANK COMP.	1				
2	5WB-F4610-10	油箱盖总成 CAP ASSY	1				
3	5WY-F4633-00	滚珠链 CHAIN, BALL	1				
4	5WB-F4560-00	过滤器组合 FILTER ASSY	1				
5	5WB-F4311-01	燃油管 1 PIPE, FUEL 1	1				
6	90467-12802	卡环 CLIP	1				
7	90467-10803	卡环 CLIP	1				
8	5WB-F4500-01	燃油开关组合 1 FUEL COCK ASSY 1	1				
9	91312-06014	螺栓 BOLT	1				
10	B99-F4312-00	管 2 PIPE 2	1				
11	90467-09006	卡环 CLIP	1				
12	90467-10803	卡环 CLIP	1				
13	5WB-F4313-01	管 3 PIPE 3	1				
14	5WB-F414A-02	加油器盖 COVER, FILLER	1				
15	5WB-F1753-00	连接器轴节 BOSS, CONNECTOR	1				
16	91A11-07048	软管 TUBE, FLEXUBLE	1				
17	5WB-F4181-00	定位减震器 1 DAMPER, LOCATING 1	2				
18	5WB-F4182-00	定位减震器 2 DAMPER, LOCATING 2	2				
19	5WB-F4183-00	定位减震器 3 DAMPER, LOCATING 3	1				
20	5WB-F4184-00	定位减震器 4 DAMPER, LOCATING 4	2				
21	18C-F4180-01	滚动阀组合 ROLL OVER VALVE ASSY	1				
22	4S0-F4135-00	线夹 1 CLAMP 1	1				
23	5WY-F4314-00	管 4 PIPE 4	1				
24	2JP-F4315-00	管 5 PIPE 5	1				
25	90467-09006	卡环 CLIP	4				
26	5WY-F4170-00	过滤器总成 CANISTER ASSY	1				
27	95702-06500	螺母 NUT, FLANGE	1				



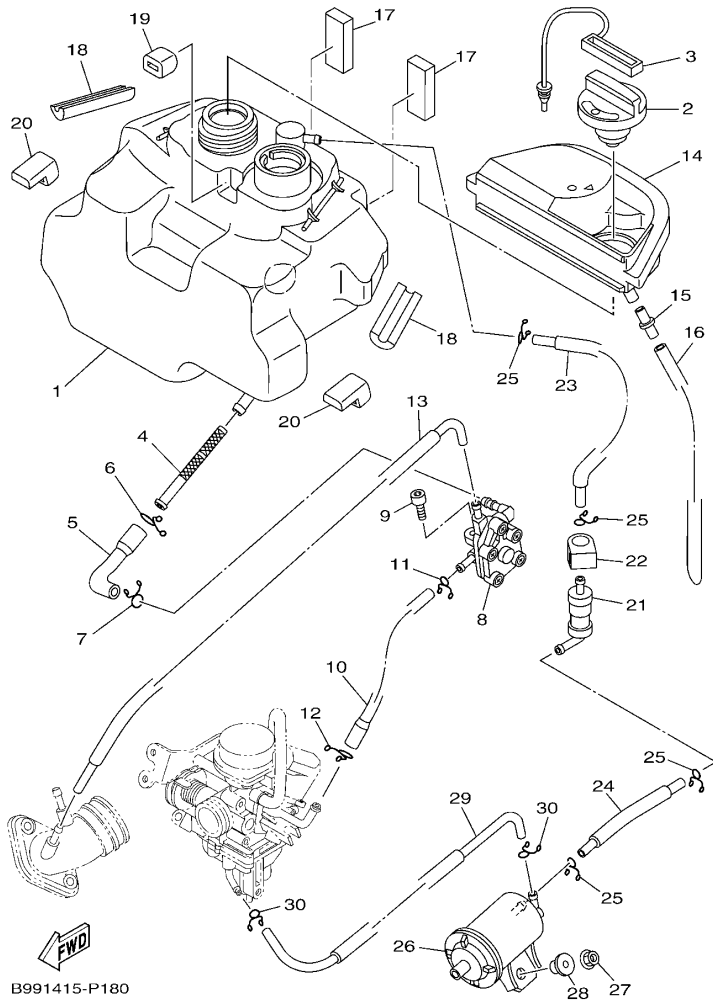

FIG. 18 油箱

FUEL TANK

参照 号码	零件号码 PART NO.	零件名称 DESCRIPTION	B991				备注 REMARKS
28	90387-068J2	轴套 COLLAR	1				
29	5WY-F4316-00	管 6 PIPE 6	1				
30	90467-08003	卡环 CLIP	2				

FIG. 19 座位

SEAT

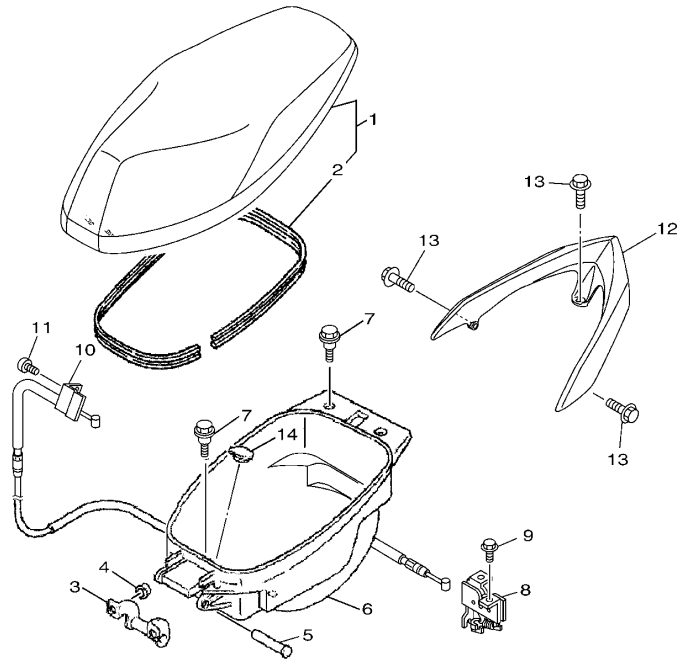

参照 号码	零件号码 PART NO.	零件名称 DESCRIPTION	B991				备注 REMARKS
1	B99-F4730-00	双人座垫组合 DOUBLE SEAT ASSY	1				
2	5WB-F475M-00	.密封圈 .SEAL	1				
3	5WB-F4726-01	座位铰 HINGE, SEAT	1				
4	95702-06500	螺母 NUT, FLANGE	2				
5	5WB-F4727-01	座位装配销 PIN, SEAT FITTING	1				
6	5WB-F473R-01	箱 1 BOX 1	1				
7	90109-06887	螺栓 BOLT	4				
8	5WB-F4780-01	座位锁装置组合 SEAT LOCK ASSY	1				
9	95802-06010	凸缘螺栓 BOLT, FLANGE	2				
10	5WB-F478E-01	车座锁钢索 CABLE, SEAT LOCK	1				
11	98502-05010	十字螺钉 SCREW, PAN HEAD	1				
12	B99-F4812-00-P1	后载架 HANDLE	1				UR 浅蓝鸡尾白色 1, 浅紫深蓝色车用 UR FOR BWC1, DPBMC
	B99-F4812-00-P0	后载架 HANDLE	1				UR 无光泽黑车用 UR FOR MBL2
	B99-F4812-00-P2	后载架 HANDLE	1				UR 无光泽灰车用 UR FOR MT1
	B99-F4812-00-FE	后载架 HANDLE	1				UR 红色车用 UR FOR MRE
13	95022-08025	凸缘螺栓 BOLT, FLANGE	3				
14	5WB-F4742-00	塞 GROMMET	1				

FWD  
B991415-P190

FIG. 20 前轮

FRONT WHEEL

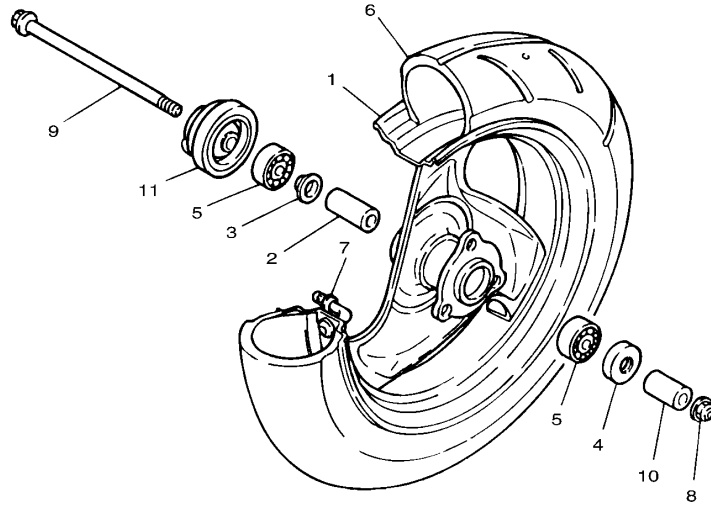

参照 号码	零件号码 PART NO.	零件名称 DESCRIPTION	数量	备注 REMARKS
1	5WB-F5180-00-33	前钣金轮 WHEEL COMP.	1	雅马哈黑色 YB
2	90387-102X1	轴套 COLLAR	1	
3	5WB-F5115-01	衬套凸缘 1 FLANGE, SPACER 1	1	
4	93102-17838	油封 OIL SEAL	1	
5	93306-300Y4	轴承 BEARING	2	
6	94109-10813	轮胎 TIRE (90/90-10 CY-104 50J TL)	1	CORDIAL
7	93900-00835	气门嘴 VALVE, RIM	1	
8	95602-10200	自锁螺母 NUT, U FLANGE	1	
9	5WB-F5181-01	前轮轴 AXLE, WHEEL	1	
10	90387-104U5	轴套 COLLAR	1	
11	5WB-F5190-02	齿轮装置组合 GEAR UNIT ASSY	1	

FIG. 21 前制动器卡钳

FRONT BRAKE CALIPER

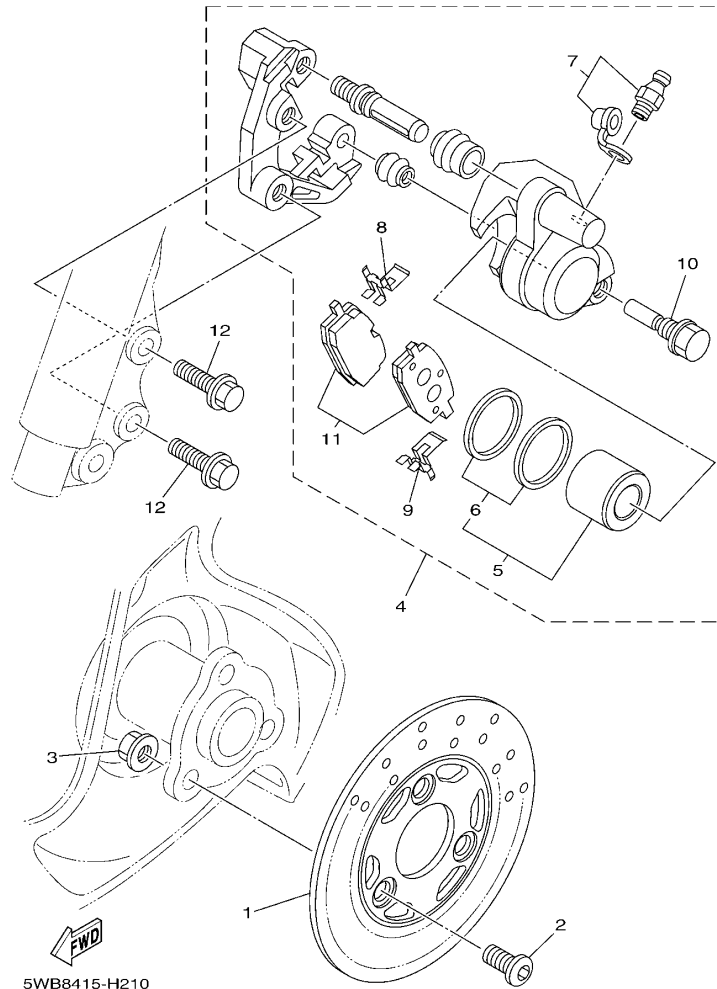

参照 号码	零件号码 PART NO.	零件名称 DESCRIPTION	数量	备注 REMARKS
1	5WB-F582T-10	制动盘 DISC, BRAKE (LEFT)	1	
2	90110-10811	六角头插座螺栓 BOLT, HEXAGON SOCKET HEAD	3	
3	9570L-10500	螺母 NUT, FLANGE	3	
4	5WB-F580T-01	制动器卡钳组合 (左边) CALIPER ASSY (LEFT)	1	
5	5WB-W0057-00	卡钳活塞组合 PISTON ASSY, CALIPER	1	
6	5WB-W0047-00	卡钳密封套件 CALIPER SEAL KIT	1	
7	5WB-W0048-00	带孔螺钉套件 BLEED SCREW KIT	1	
8	5WB-F5919-00	弹簧 SUPPORT, PAD	1	
9	5WB-F5919-10	弹簧 SUPPORT, PAD	1	
10	5WB-F5926-00	螺栓 BOLT	1	
11	5WB-W0045-00	刹车片组合 BRAKE PAD KIT	1	
12	95822-08030	凸缘螺栓 BOLT, FLANGE	2	

FIG. 22 后轮

REAR WHEEL

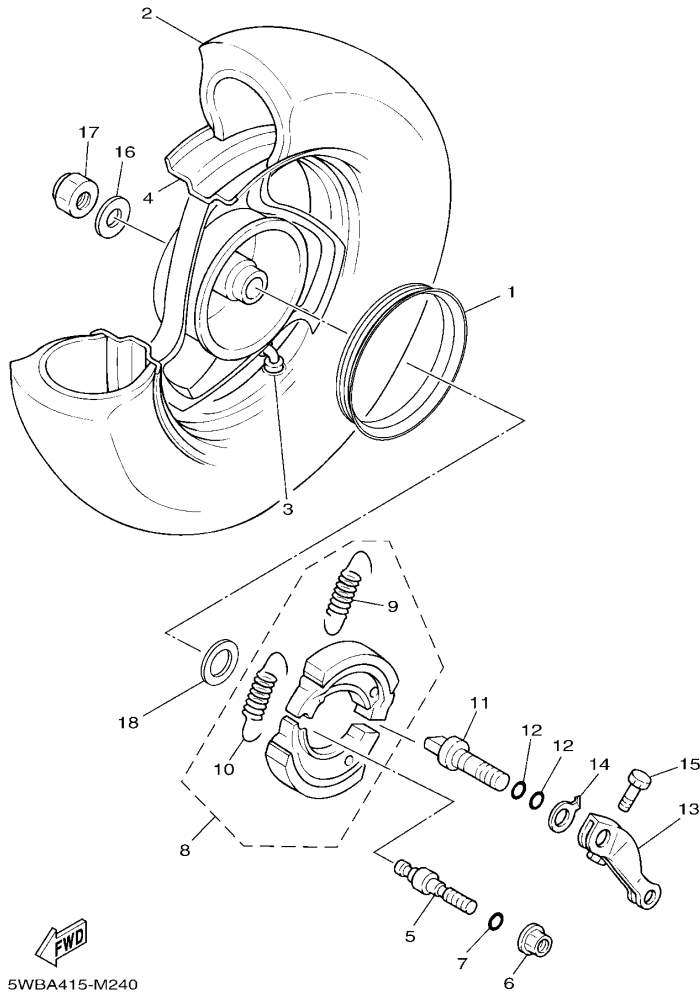

参照 号码	零件号码 PART NO.	零件名称 DESCRIPTION	B991				备注 REMARKS
1	5WB-F5336-00	环 2 RING 2	1				
2	94109-10813	轮胎 TIRE (90/90-10 CY-104 50J TL)	1				CORDIAL
3	93900-00835	气门嘴 VALVE, RIM	1				
4	5WB-F5390-00-33	后轮组 REAR WHEEL COMP.	1				雅马哈黑色 YB
5	5WB-F5326-01	枢轴 PIN, PIVOT	1				
6	95702-10500	螺母 NUT, FLANGE	1				
7	93210-07890	O型环 O-RING	1				
8	5WB-XF253-01	制动蹄块套件 BRAKE SHOE SET	1				
9	90506-12001	拉簧 .SPRING, TENSION	1				
10	90506-15001	拉簧 .SPRING, TENSION	1				
11	5WB-F5351-01	凸轮轴 CAMSHAFT	1				
12	93210-09859	O型环 O-RING	2				
13	5WB-F5355-01	制动臂 1 LEVER, CAMSHAFT	1				
14	5WB-F533A-01	指示片 PLATE, INDICATOR	1				
15	90101-06818	螺栓 BOLT	1				
16	90201-14810	平垫圈 WASHER, PLATE	1				
17	90185-14807	自锁螺母 NUT, SELF-LOCKING	1				
18	90201-203E7	平垫圈 WASHER, PLATE	1				

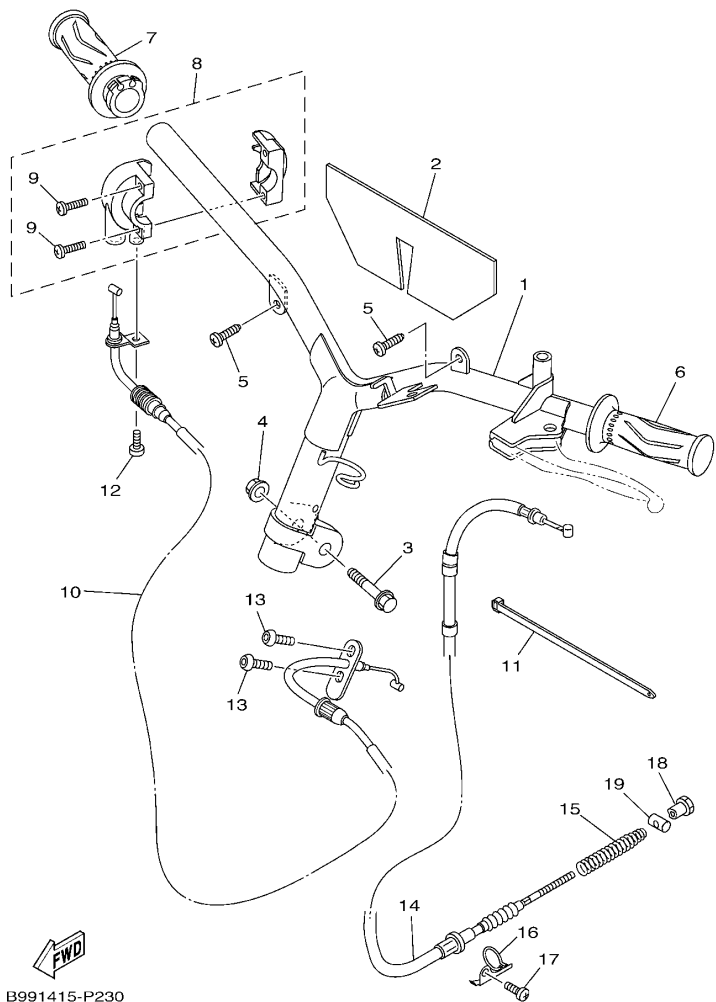

B991415-P230

FIG. 23 操纵手柄·钢索

STEERING HANDLE & CABLE

参照 号码	零件号码 PART NO.	零件名称 DESCRIPTION	B991				备注 REMARKS
1	B99-F6110-00	手柄组件 HANDLE COMP.	1				
2	5WB-F6113-00	减震垫 DAMPER	1				
3	90105-10036	凸缘螺栓 BOLT, FLANGE	1				
4	95602-10200	自锁螺母 NUT, U FLANGE	1				
5	97702-50016	自攻螺钉 SCREW, TAPPING	2				
6	2JP-F6241-00	握把(左边) GRIP	1				
7	B99-F6240-00	握把(右边) GRIP ASSY	1				
8	B99-F6270-00	钢索连接器盖组合 CAP GRIP ASSY	1				
9	98502-05025	十字螺钉 SCREW, PAN HEAD	2				
10	B99-F6311-00	节气门拉索 1 CABLE, THROTTLE 1	1				
11	90464-12812	线夹 CLAMP	1				
12	98502-05010	十字螺钉 SCREW, PAN HEAD	1				
13	92012-05010	螺钉 BOLT, BUTTON HEAD	2				
14	5WB-F6351-01	制动器钢索 CABLE, BRAKE	1				
15	5WB-F6314-00	弹簧 SPRING	1				
16	5WB-F637G-01	钢索支架 HOLDER, WIRE	1				
17	98502-06012	十字螺钉 SCREW, PAN HEAD	1				
18	90179-06843	螺母 NUT	1				
19	90249-12008	销 PIN	1				

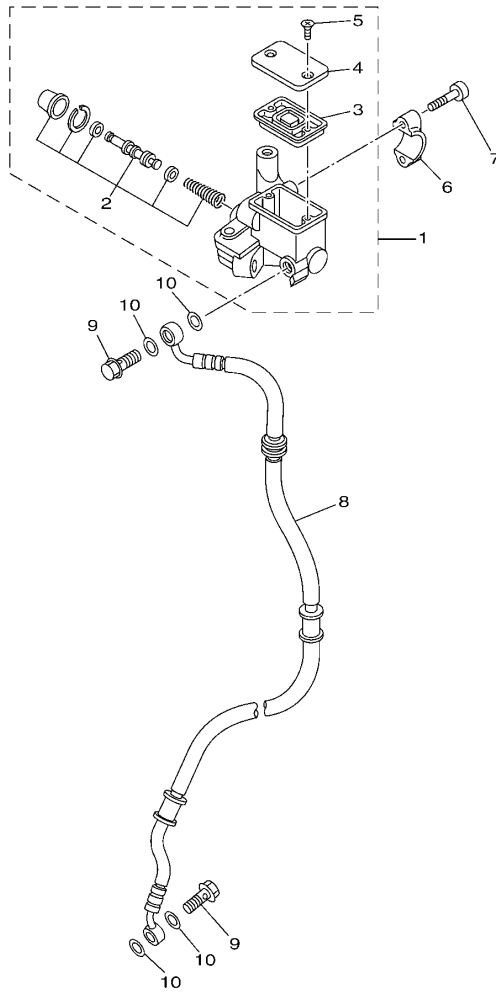

  
 5WB8415-H240

FIG. 24 前主缸

FRONT MASTER CYLINDER

参照 号码	零件号码 PART NO.	零件名称 DESCRIPTION	数量	备注 REMARKS
1	5WB-F5870-00	主缸副组合 MASTER CYLINDER SUB ASSY	1	
2	5WB-W0041-00	.前主缸套件 .CYLINDER KIT, MASTER	1	
3	5WB-F5854-00	.油箱隔膜 .DIAPHRAGM, RESERVOIR	1	
4	5WB-F5852-00	.油杯盖 .CAP, RESERVOIR	1	
5	98707-04012	.平头螺钉 .SCREW, FLAT HEAD	2	
6	5WB-F5867-00	主缸托架 BRACKET, MASTER CYLINDER	1	
7	91312-06025	螺栓 BOLT, HEXAGON SOCKET HEAD	2	
8	5WB-F5872-02	制动软管 1 HOSE, BRAKE 1	1	
9	90401-10823	螺栓 BOLT, UNION	2	
10	90201-10118	平垫圈 WASHER, PLATE	4	

FIG. 25 搁脚·支架

STAND & FOOTREST

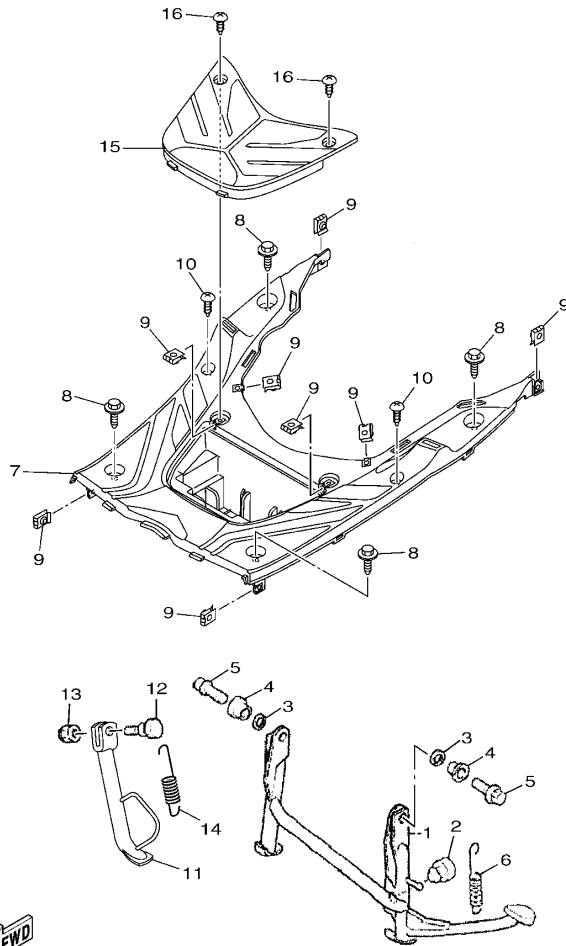

B991415-P250

参照 号码	零件号码 PART NO.	零件名称 DESCRIPTION	B991				备注 REMARKS
1	5WB-F7111-00	主支承 STAND, MAIN	1				
2	5WB-F7114-00	主支承限位板 STOPPER, MAIN STAND	1				
3	90202-15804	平垫圈 WASHER, PLATE	2				
4	5WB-F7113-01	主支承安装 COLLAR, MAIN STAND	2				
5	95822-10035	凸缘螺栓 BOLT, FLANGE	2				
6	5WB-F7116-00	主支承弹簧 SPRING, MAIN STAND	1				
7	B99-F7481-00	搁脚踏板 BOARD, FOOTREST	1				
8	90119-06157	带垫螺栓 BOLT, WITH WASHER	4				
9	90183-05818	弹性螺母 NUT, SPRING	8				
10	97702-50016	自攻螺钉 SCREW, TAPPING	2				
11	2JP-F7311-00	侧支承 STAND, SIDE	1				
12	90109-08821	螺栓 BOLT	1				
13	90185-08818	自锁螺母 NUT, SELF-LOCKING	1				
14	5WB-F7316-01	侧支承弹簧 SPRING, SIDE STAND	1				
15	B99-H2129-00	蓄电池盖 COVER, BATTERY	1				
16	97702-50012	自攻螺钉 SCREW, TAPPING	2				



FIG. 26 护腿

LEG SHIELD

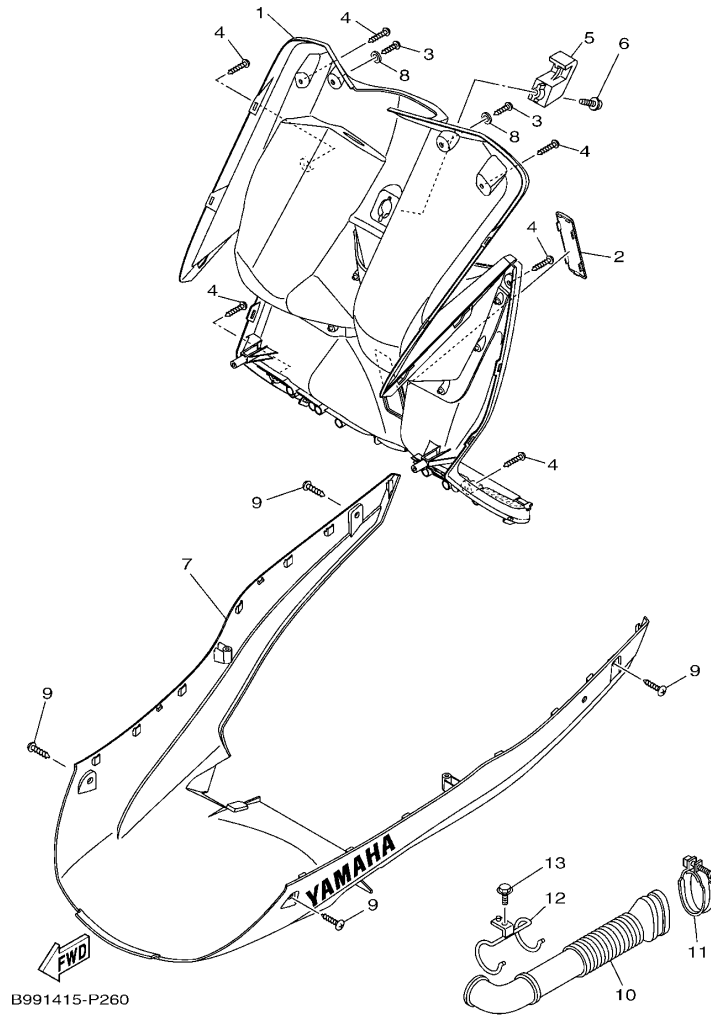

参照 号码	零件号码 PART NO.	零件名称 DESCRIPTION	B991				备注 REMARKS
1	B99-F8300-00	护腿装置组合 LEG SHIELD ASSY	1				
2	2JP-F8349-00	盖 CAP	1				
3	97702-50012	自攻螺钉 SCREW, TAPPING	2				
4	97702-50016	自攻螺钉 SCREW, TAPPING	6				
5	5WB-F8257-00	钩 1 HOOK 1	1				
6	90159-06842	带垫螺钉 SCREW, WITH WASHER	1				
7	B99-XF838-00-P1	底盖 1 UNDER COVER ASSY 1	1				UR 浅蓝鸡尾白色 1 车用 UR FOR BWC1
	B99-XF838-00-P0	底盖 1 UNDER COVER ASSY 1	1				UR 无光泽黑车用 UR FOR MBL2
	B99-XF838-00-P2	底盖 1 UNDER COVER ASSY 1	1				UR 无光泽灰车用 UR FOR MT1
	B99-XF838-00-FE	底盖 1 UNDER COVER ASSY 1	1				UR 红色车用 UR FOR MRE
	B99-XF838-00-P3	底盖 1 UNDER COVER ASSY 1	1				UR 浅紫深蓝色车用 UR FOR DPBMC
8	90201-05828	平垫圈 WASHER, PLATE	2				
9	97702-50016	自攻螺钉 SCREW, TAPPING	4				
10	5WB-F1557-00	空气管道 DUCT, AIR	1				
11	5WB-F1823-01	软管夹 CLAMP, HOSE	1				
12	5WB-F1161-01	钢索支架 HOLDER, CABLE	1				
13	97502-05510	带垫螺栓 BOLT, WITH WASHER	1				



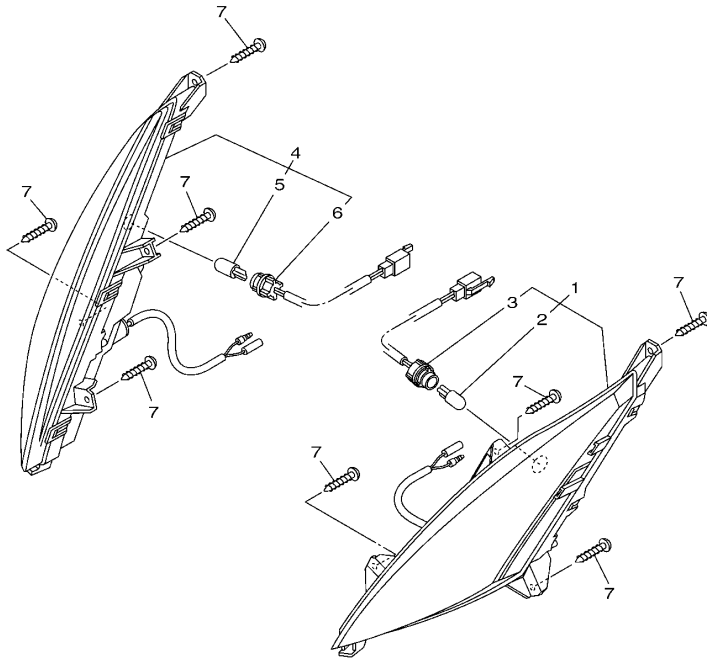



FIG. 30 转向灯

FLASHER LIGHT

参照 号码	零件号码 PART NO.	零件名称 DESCRIPTION	B991				备注 REMARKS
1	B99-H3301-00	前闪烁器组合 1 FRONT FLASHER LIGHT ASSY 1	1				
2	B99-H3311-00	.转向灯灯泡 .BULB, FLASHER (12V-10W)	1				
3	B99-H4340-00	.插座缆索组合 1 .SOCKET CORD ASSY 1	1				
4	B99-H3302-00	前闪烁器组合 2 FRONT FLASHER LIGHT ASSY 2	1				
5	B99-H3311-00	.转向灯灯泡 .BULB, FLASHER (12V-10W)	1				
6	B99-H4350-00	.插座缆索组合 2 .SOCKET CORD ASSY 2	1				
7	97702-50016	自攻螺钉 SCREW, TAPPING	8				



B991415-P300





FIG. 33 尾灯

TAILLIGHT

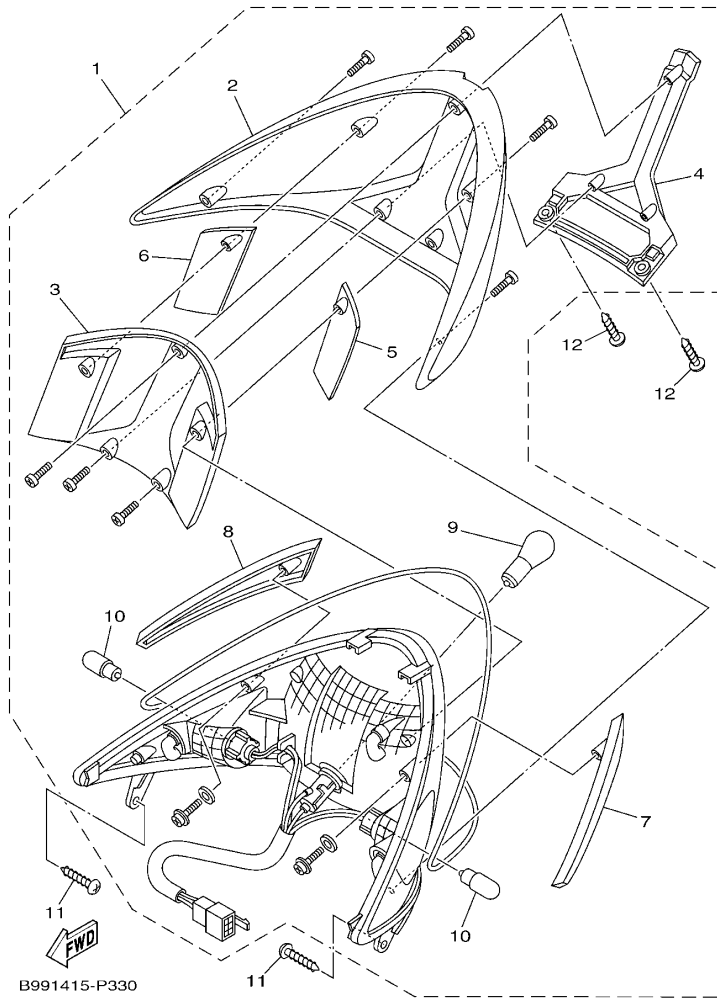

参照 号码	零件号码 PART NO.	零件名称 DESCRIPTION	B991				备注 REMARKS
1	B99-H4700-00	尾灯组合 TAILLIGHT ASSY	1				
2	B99-H252K-00	.灯罩 .LENS	1				
3	B99-H4721-00	.尾灯透镜 .LENS, TAILLIGHT	1				
4	B99-H4516-00	.尾灯罩 .COVER, TAILLIGHT	1				
5	B99-HA8C1-00	.盖 1 .COVER 1	1				
6	B99-HA8C2-00	.盖 2 .COVER 2	1				
7	B99-H333L-00	.闪烁器内镜 .LENS, INNER 1	1				
8	B99-H333M-00	.闪烁灯泡罩 .LENS, INNER 2	1				
9	4KL-H4714-20	.灯泡 (12V-21/5W) .BULB (12V-21/5W)	1				
10	B99-H3311-00	.转向灯灯泡 .BULB, FLASHER (12V-10W)	2				
11	97702-50012	自攻螺钉 SCREW, TAPPING	2				
12	97702-50016	自攻螺钉 SCREW, TAPPING	2				



FIG. 34 手柄开关·杆

HANDLE SWITCH & LEVER

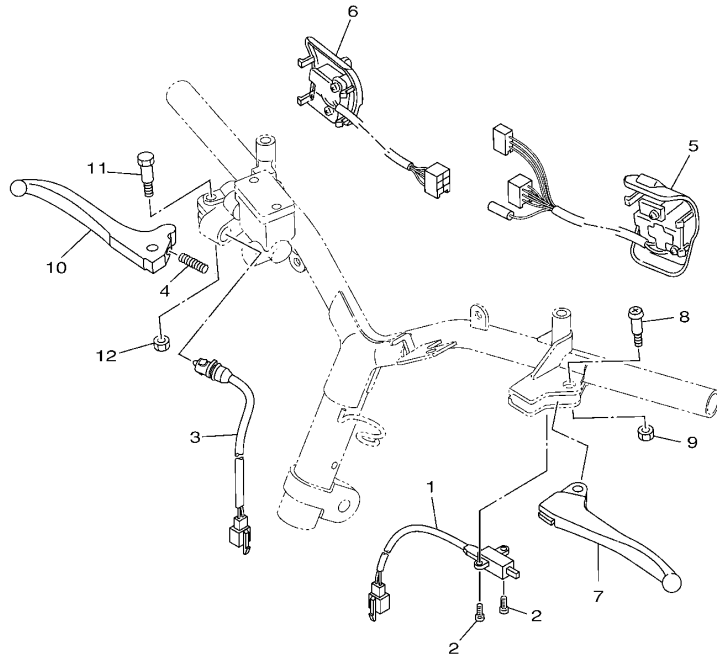

参照 号码	零件号码 PART NO.	零件名称 DESCRIPTION	B991				备注 REMARKS
1	5WB-H3980-01	前制动开关组合 FRONT STOP SWITCH ASSY	1				
2	98502-03005	十字螺钉 SCREW, PAN HEAD	2				
3	5WB-H3980-10	前制动开关组合 FRONT STOP SWITCH ASSY	1				
4	90501-10312	压簧 SPRING, COMPRESSION	1				
5	5WY-H3963-11	手把开关 3 SWITCH, HANDLE 3	1				
6	B99-H3975-00	手把开关 2 SWITCH, HANDLE 2	1				
7	5WB-H3912-10	手柄 1 LEVER 1	1				
8	5WB-H3945-00	杠杆螺钉 BOLT, LEVER	1				
9	95602-05100	锁紧螺母 NUT, U	1				
10	5WB-H3922-10	手柄 2 LEVER 2	1				
11	90109-06858	螺栓 BOLT	1				
12	95602-06100	锁紧螺母 NUT, U	1				

FWD  
B991415-P340

FIG. 35 电气系统 1

ELECTRICAL 1

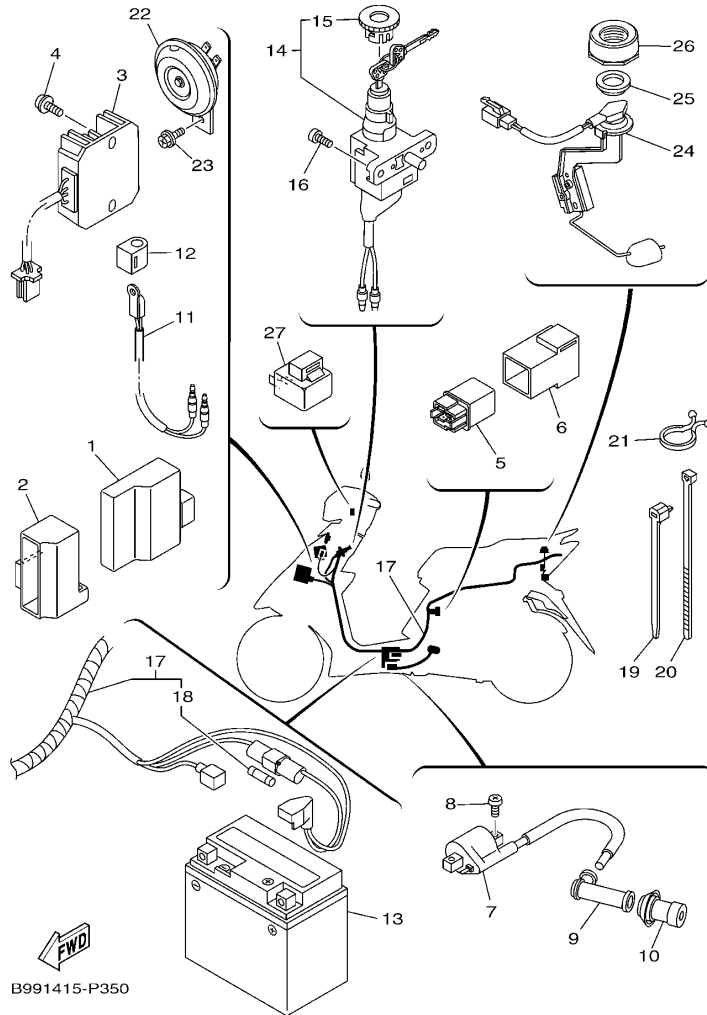

B991415-P350

参照 号码	零件号码 PART NO.	零件名称 DESCRIPTION	B991				备注 REMARKS
1	5WY-H5540-30	CDI 总成 C.D.I. UNIT ASSY	1				
2	4S0-H5546-00	箍带 BAND	1				
3	5WB-H1960-10	整流调节器 RECTIFIER & REGULATOR ASSY	1				
4	90159-06867	带垫螺钉 SCREW, WITH WASHER	2				
5	5WB-H1940-10	起动继电器组合 STARTER RELAY ASSY	1				
6	5WB-H1952-00	继电器支架 HOLDER, RELAY	1				
7	5WB-H2310-01	点火线圈组合 IGNITION COIL ASSY	1				
8	98502-06018	十字螺钉 SCREW, PAN HEAD	2				
9	5WB-H2370-10	火花塞帽组合 PLUG CAP ASSY	1				
10	5WB-H2372-00	塞帽密封 SEAL, PLUG CAP	1				
11	1CC-H5700-10	温度传感器 THERMISTOR ASSY	1				
12	4S0-H3836-00	卡箍 BAND	1				
13	5WY-H2100-10	蓄电池组合 (YTX5L-BS) BATTERY ASSY (YTX5L-BS)	1				
14	5WY-H2501-20	主开关方向锁组合 MAIN SWITCH STEERING LOCK	1				
15	5WB-H2552-00	.开关盖 .CAP, SWITCH	1				
16	90159-06858	带垫螺钉 SCREW, WITH WASHER	2				
17	B99-H2590-00	电缆总成 WIRE HARNESS ASSY	1				
18	5WB-H2151-00	.保险丝 (15A) .FUSE (15A)	2				
19	90464-12812	线夹 CLAMP	7				
20	90464-20809	线夹 CLAMP	1				
21	90464-23811	线夹 CLAMP	1				
22	4S9-H3371-01	电喇叭 HORN	1				
23	90153-06806	六角头螺钉 SCREW, HEXAGON	1				
24	5WB-H5752-11	燃油表传感装置组合 SENDER UNIT ASSY, FUEL METER	1				
25	5WB-H5753-01	传感器垫圈 GASKET, SENDER UNIT	1				
26	B99-F4261-00	油量表壳 HOUSING, FUEL METER	1				
27	5VL-H3350-21	闪烁继电器组合 FLASHER RELAY ASSY	1				

零件号码索引  
NUMERICAL INDEX

零件号码 PART NO.	参照 号码	零件号码 PART NO.	参照 号码	零件号码 PART NO.	参照 号码	零件号码 PART NO.	参照 号码	零件号码 PART NO.	参照 号码	零件号码 PART NO.	参照 号码
5WB-E1111-20	1 - 1	5WB-E3569-00	4 - 11	5WB-E5121-00	9 - 2	5WB-F1161-01	26 - 12	5WB-F3158-00	17 - 27	5WB-F478E-01	19 - 10
5WB-E1111F-00	3 - 23	5WB-E3575-01	6 - 4	5WB-E5138-00	9 - 3	5WB-F118W-00	13 - 13	5WB-F3170-00	17 - 7	B99-F4812-00-FE	19 - 12
5WB-E1145-01	3 - 14	5WB-E3585-21	6 - 1	5WB-E5191-00	9 - 24	B99-F1232-00	13 - 14		17 - 22	B99-F4812-00-P0	19 - 12
5WB-E1155-00	1 - 11	5WB-E3595-00	6 - 22	5WB-E5351-00	5 - 9	5WB-F1410-00	13 - 5	5WB-F3181-01	17 - 11	B99-F4812-00-P1	19 - 12
5WB-E1160-02	1 - 7	5WB-E4105-10	7 - 17	5WB-E5363-00	9 - 14	5WB-F1420-00	13 - 2		17 - 26	B99-F4812-00-P2	19 - 12
5WB-E1165-01	1 - 9	5WB-E4115-00	7 - 10	5WB-E5363-10	9 - 35	5WB-F1459-01	13 - 8	5WB-F3191-00	17 - 15	5WB-F5115-01	20 - 3
5WB-E1181-00	1 - 19	5WB-E4196-20	7 - 21	5WB-E5371-01	9 - 5	5WB-F1481-01	13 - 3		17 - 30	5WB-F5180-00-33	20 - 1
5WB-E1185-01	1 - 8	5WB-E4283-11	7 - 4	5WB-E5373-00	9 - 6	B99-F1552-00	14 - 6	5WB-F3192-01	17 - 16	5WB-F5181-01	20 - 9
5WB-E1186-00	1 - 14	5WB-E4286-10	7 - 11	5WB-E5407-00	9 - 39	5WB-F1553-00	14 - 10		17 - 31	5WB-F5190-02	20 - 11
5WB-E1310-01	1 - 23	5WB-E4301-50	7 - 1	5WB-E5411-00	9 - 20	B99-F1556-00-P0	14 - 3	5WB-F3317-01	17 - 36	5WB-F5326-01	22 - 5
5WB-E1351-10	1 - 24	5WB-E4340-00	7 - 13	5WB-E5417-00	9 - 27	B99-F1556-00-P1	14 - 3	5WB-F331E-01	17 - 39	5WB-F5336-00	22 - 1
5WB-E1400-01	2 - 1	5WB-E4342-16	7 - 6	5WB-E5421-00	9 - 16	B99-F1556-00-P2	14 - 3	5WB-F3340-01	17 - 32	5WB-F533A-01	22 - 14
5WB-E1603-00	2 - 9	5WB-E4343-52	7 - 7	5WB-E5451-10	9 - 21	5WB-F1557-00	26 - 10	5WB-F3346-01	17 - 33	5WB-F5351-01	22 - 11
5WB-E1631-00	2 - 6	5WB-E4346-00	7 - 20	5WB-E5455-10	9 - 25	5WB-F1611-00	14 - 26	459-F3356-01	17 - 13	5WB-F5355-01	22 - 13
5WB-E1633-00	2 - 7	5WB-E4370-11	7 - 19	5WB-E5461-20	9 - 17	B99-F1685-00	14 - 30		17 - 28	5WB-F5390-00-33	22 - 4
5WB-E2111-00	3 - 1	5WB-E4384-10	7 - 14	5WB-E5471-02	9 - 37	B99-F1711-00	15 - 1	5WB-F3411-00	17 - 41	5WB-F580T-01	21 - 4
5WB-E2113-00	3 - 5	5WB-E4385-10	7 - 18	5WB-E5472-00	9 - 38	B99-F171E-00-P0	15 - 12	5WB-F3412-00	17 - 42	5WB-F582T-10	21 - 1
5WB-E2116-00	3 - 4	5LB-E4386-00	7 - 9	5WB-E5481-01	9 - 42	B99-F171E-00-P1	15 - 12	5WB-F3413-00	17 - 35	5WB-F5852-00	24 - 4
5WB-E2117-00	3 - 7	5WB-E4390-00	7 - 8	5WB-E5521-00	10 - 3	B99-F171E-00-P2	15 - 12	5WB-F3416-01	17 - 47	5WB-F5854-00	24 - 3
5WB-E2118-00	3 - 6	5WB-E4390-00	7 - 22	5WB-E5524-00	10 - 7	B99-F171X-00-P0	15 - 20	5WB-F3418-01	17 - 46	5WB-F5867-00	24 - 6
5WB-E2119-00	3 - 3	5WB-E4410-13	6 - 5	5MH-E5532-00	10 - 5	B99-F171X-00-P1	15 - 20	459-F341E-10	17 - 43	5WB-F5870-00	24 - 1
5WB-E2121-00	3 - 2	5WB-E4411-03	6 - 6	5WB-E5570-01	10 - 10	B99-F171X-00-P2	15 - 20	B99-F4110-00	18 - 1	5WB-F5872-02	24 - 8
5WB-E2151-00	3 - 8	5WB-E4412-00	6 - 9	5WB-E5601-11	10 - 12	5WB-F1753-00	18 - 15	450-F4135-00	18 - 22	5WB-F5875-01	17 - 37
5WB-E2156-00	3 - 11	5WB-E4422-02	6 - 11	5WB-E5620-02	10 - 17	5WB-F1823-01	26 - 11	5WB-F414A-02	18 - 14	5WB-F5876-01	17 - 38
5WB-E2157-01	3 - 26	5WB-E4437-00	6 - 7	5WB-E5630-00	10 - 19	5WB-F2210-21	16 - 1	5WY-F4170-00	18 - 26	5WB-F5919-00	21 - 8
5WB-E2159-00	3 - 9	5WB-E443E-01	6 - 16	5WB-E5650-00	10 - 1	5WB-F2210-30	16 - 1	18C-F4180-01	18 - 21	5WB-F5919-10	21 - 9
5WB-E2170-00	3 - 12	5WB-E4451-01	6 - 8	5WB-E5657-00	11 - 14	5WB-F2216-00	9 - 4	5WB-F4181-00	18 - 17	5WB-F5926-00	21 - 10
5WB-E2176-10	3 - 13	5WB-E4452-00	6 - 18	5WB-E5659-00	10 - 21	5WB-F3100-11	17 - 1	5WB-F4182-00	18 - 18	B99-F6110-00	23 - 1
5WB-E2210-00	3 - 19	5WB-E4453-00	6 - 12	5WB-E5673-00	10 - 20	5WB-F3102-11	17 - 2	5WB-F4183-00	18 - 19	5WB-F6113-00	23 - 2
5WB-E2213-10	3 - 21	5WB-E4457-00	6 - 19	5WB-E6111-00	11 - 1	5WB-F3103-11	17 - 17	5WB-F4184-00	18 - 20	B99-F6145-00	27 - 3
5WB-E2231-00	3 - 17	5WB-E4476-00	6 - 10	5WB-E6611-11	11 - 5	5WB-F3110-00	17 - 6	B99-F4261-00	35 - 26	B99-F6240-00	23 - 7
2JP-E2232-00	3 - 20	5WB-E4504-10	7 - 15	5WB-E6620-20	11 - 18		17 - 21	5WB-F4311-01	18 - 5	2JP-F6241-00	23 - 6
5WB-E2241-00	3 - 18	B99-E4610-00	8 - 1	5WB-E6626-20	11 - 19	5WB-F3126-10	17 - 3	B99-F4312-00	18 - 10	B99-F6270-00	23 - 8
5WB-E2611-01	4 - 13	5WB-E4613-10	8 - 8	5WB-E7211-00	12 - 6	5WB-F3136-10	17 - 18	5WB-F4313-01	18 - 13	5WY-F6280-30	27 - 8
5WB-E2651-00	4 - 1	5WB-E4651-01	1 - 2	5WB-E7410-00	12 - 1	5WB-F3141-00	17 - 10	5WY-F4314-00	18 - 23	5WY-F6290-30	27 - 7
5WB-E2652-00	4 - 5	B99-E4718-00	8 - 2	5WB-E7421-00	12 - 5		17 - 25	2JP-F4315-00	18 - 24	B99-F6311-00	23 - 10
5WB-E2658-00	4 - 8	4KL-E4737-00	8 - 7	5WB-E7602-20	11 - 17	5WB-F3145-00	17 - 4	5WY-F4316-00	18 - 29	5WB-F6314-00	23 - 15
5WB-E2659-00	4 - 9	5WB-E4803-11	8 - 17	5WB-E7611-20	11 - 13		17 - 19	5WB-F4500-01	18 - 8	5WB-F6351-01	23 - 14
5WB-E2668-00	4 - 10	4P7-E4806-01	8 - 22	5WB-E7620-10	11 - 7	5WB-F3147-00	17 - 14	5WB-F4560-00	18 - 4	5WB-F637G-01	23 - 16
5WB-E3300-01	5 - 1	5WB-E4815-00	8 - 13	5WB-E7623-10	11 - 9		17 - 29	5WB-F4610-10	18 - 2	5WB-F7111-00	25 - 1
5WB-E3324-00	2 - 4	5WB-E4872-20	8 - 12	5WB-E7632-31	11 - 8	5WB-F3149-00	17 - 34	5WY-F4633-00	18 - 3	5WB-F7113-01	25 - 4
5WB-E3325-00	5 - 2	5WB-E4883-11	8 - 15	5WB-E7641-00	11 - 12	5WB-F3152-00	17 - 9	5WB-F4726-01	19 - 3	5WB-F7114-00	25 - 2
5WB-E3411-00	5 - 10	5WB-E4884-20	8 - 19	5WB-E7653-10	11 - 10		17 - 24	5WB-F4727-01	19 - 5	5WB-F7116-00	25 - 6
5WB-E3416-00	9 - 11	5WB-E4885-20	8 - 25	5WB-E7660-10	11 - 20	5WB-F3156-00	17 - 5	B99-F4730-00	19 - 1	2JP-F7311-00	25 - 11
5WB-E3451-00	2 - 3	5WB-E490A-10	7 - 16	5WB-E7664-10	11 - 24		17 - 20	5WB-F473R-01	19 - 6	5WB-F7316-01	25 - 14
5WB-E3475-00	5 - 7	5WB-E490J-30	7 - 2	5WB-E7670-10	11 - 21	5WB-F3157-00	17 - 8	5WB-F4742-00	19 - 14	B99-F7481-00	25 - 7
5WB-E3542-20	8 - 20	5WB-E490K-10	7 - 3	5WB-E7684-10	11 - 26		17 - 23	5WB-F475M-00	19 - 2	5WB-F8100-01	13 - 17
5WB-E3556-10	6 - 23	5WB-E5111-00	9 - 1	B99-F1110-00	13 - 1	5WB-F3158-00	17 - 12	5WB-F4780-01	19 - 8	5WB-F8257-00	26 - 5

零件号码索引  
NUMERICAL INDEX

零件号码 PART NO.	参照 号码	零件号码 PART NO.	参照 号码	零件号码 PART NO.	参照 号码	零件号码 PART NO.	参照 号码	零件号码 PART NO.	参照 号码	零件号码 PART NO.	参照 号码
B99-F8300-00	26 - 1	4KL-H4714-20	33 - 9	5WB-XF253-01	22 - 8	90183-05818	15 - 8	90401-10823	24 - 9	91810-14805	9 - 22
2JP-F8349-00	26 - 2	B99-H4721-00	33 - 3	B99-XF614-00-P0	27 - 1		15 - 13	90430-06800	1 - 4	91A11-07048	18 - 16
5WY-H1410-11	28 - 2	1CC-H5130-00	14 - 33	B99-XF614-00-P1	27 - 1		15 - 16		9 - 28	92012-05010	23 - 13
5WY-H1450-02	28 - 1	2JP-H5141-00	14 - 34	B99-XF614-00-P2	27 - 1		15 - 21	90430-08816	9 - 13	93102-17808	11 - 3
5WB-H1800-13	29 - 1	5WY-H5540-30	35 - 1	B99-XF614-00-P3	27 - 1		25 - 9	90445-14805	1 - 25	93102-17838	20 - 4
5WB-H1801-00	29 - 3	4S0-H5546-00	35 - 2	B99-XF838-00-FE	26 - 7		27 - 2	90450-45803	6 - 20	93102-19008	9 - 30
5WB-H183G-00	29 - 2	1CC-H5700-10	35 - 11	B99-XF838-00-P0	26 - 7		27 - 4	90464-08800	4 - 12	93102-19805	9 - 29
5WB-H1940-10	35 - 5	5WB-H5752-11	35 - 24	B99-XF838-00-P1	26 - 7	90185-08818	25 - 13	90464-12812	23 - 11	93102-22811	9 - 10
5WB-H1952-00	35 - 6	5WB-H5753-01	35 - 25	B99-XF838-00-P2	26 - 7	90185-14807	22 - 17		35 - 19	93102-26803	12 - 10
5WB-H1960-10	35 - 3	B99-HA8C1-00	33 - 5	B99-XF838-00-P3	26 - 7	90201-05828	14 - 17	90464-20809	35 - 20	93109-33802	11 - 22
5WY-H2100-10	35 - 13	B99-HA8C2-00	33 - 6	90101-06818	22 - 15		14 - 22	90464-23811	35 - 21	93210-07808	9 - 32
B99-H2129-00	25 - 15	5WB-W0041-00	24 - 2	90101-10809	16 - 3		15 - 5	90465-12803	4 - 6	93210-07890	22 - 7
5WB-H2151-00	35 - 18	5WB-W0045-00	21 - 11	90105-08861	16 - 2		15 - 11	90467-08003	18 - 30	93210-09859	22 - 12
5WB-H2310-01	35 - 7	5WB-W0047-00	21 - 6	90105-10036	23 - 3		15 - 19	90467-08070	8 - 21	93210-14811	9 - 15
5WB-H2370-10	35 - 9	5WB-W0048-00	21 - 7	90105-10862	13 - 6		26 - 8	90467-09006	18 - 11	93210-15639	13 - 9
5WB-H2372-00	35 - 10	5WB-W0057-00	21 - 5	90109-06858	34 - 11	90201-06814	8 - 5		18 - 25	93210-15802	3 - 25
5WY-H2501-20	35 - 14	5WB-W/E543-00	9 - 41	90109-06887	14 - 31	90201-06850	14 - 12	90467-10803	18 - 7	93210-25809	6 - 2
B99-H252K-00	33 - 2	B99-XF151-00-P0	14 - 1		19 - 7	90201-06879	6 - 14		18 - 12	93210-26804	9 - 36
5WB-H2552-00	35 - 15	B99-XF151-00-P1	14 - 1	90109-08821	25 - 12	90201-07811	5 - 5	90467-12802	18 - 6	93210-35801	5 - 12
B99-H2590-00	35 - 17	B99-XF151-00-P2	14 - 1	90110-10811	21 - 2	90201-08827	1 - 16	90467-12814	9 - 7	93210-36800	11 - 23
B99-H3301-00	30 - 1	B99-XF151-00-P3	14 - 1	90113-06804	1 - 5	90201-10118	24 - 10	90467-13804	1 - 26	93210-44807	1 - 15
B99-H3302-00	30 - 4	B99-XF151-00-P4	14 - 1	90116-06820	1 - 6	90201-10825	10 - 4	90467-13817	6 - 17	93210-62802	1 - 12
B99-H3311-00	30 - 2	B99-XF155-00-P0	14 - 3	90116-08811	1 - 27	90201-12172	9 - 44	90467-16805	8 - 16	93211-02801	9 - 31
	30 - 5	B99-XF155-00-P1	14 - 3	90119-06157	25 - 8	90201-14810	22 - 16	90467-16808	8 - 26	93306-003YK	10 - 8
	33 - 10	B99-XF15A-00-FE	14 - 13	90149-05807	32 - 4	90201-15816	12 - 4	90480-12803	14 - 29	93306-200Y5	11 - 4
B99-H333L-00	33 - 7	B99-XF15A-00-P0	14 - 13	90153-06806	1 - 3	90201-15838	10 - 15	90480-12820	8 - 4		12 - 3
B99-H333M-00	33 - 8	B99-XF15A-00-P1	14 - 13		35 - 23	90201-17485	13 - 10	90480-13398	14 - 23	93306-203XH	11 - 2
5VL-H3350-21	35 - 27	B99-XF15A-00-P2	14 - 13	90159-05812	27 - 5	90201-203E7	22 - 18	90480-30800	4 - 4		12 - 11
4S9-H3371-01	35 - 22	B99-XF15A-00-P3	14 - 13	90159-06842	26 - 6	90202-15804	25 - 3	90501-10312	34 - 4	93306-204YJ	12 - 9
B99-H3510-00	31 - 1	B99-XF15B-00-FE	14 - 18	90159-06858	4 - 14	90202-26142	17 - 45	90501-16806	5 - 11	93306-205XL	2 - 2
B99-H3517-00	31 - 2	B99-XF15B-00-P0	14 - 18		35 - 16	90202-26801	29 - 4	90501-43804	11 - 25	93306-300Y4	20 - 5
B99-H3517-10	31 - 3	B99-XF15B-00-P1	14 - 18	90159-06867	14 - 27	90208-12804	11 - 15	90506-12001	22 - 9	93311-315Y8	12 - 2
5WB-H3550-01	31 - 5	B99-XF15B-00-P2	14 - 18		35 - 4	90208-21802	12 - 7	90506-15001	22 - 10	93315-110Y6	10 - 2
4S0-H3836-00	35 - 12	B99-XF15B-00-P3	14 - 18	90170-05801	3 - 10	90249-12008	23 - 19	90508-32804	10 - 13	93410-20823	12 - 8
5WB-H3912-10	34 - 7	B99-XF173-00-P0	15 - 7	90170-12181	28 - 5	90280-03801	2 - 5	90520-17801	15 - 3	93450-15825	2 - 8
5WB-H3922-10	34 - 10	B99-XF173-00-P1	15 - 7	90170-28802	11 - 27	90340-12814	9 - 43	90520-34800	15 - 2	93450-35826	10 - 9
5WB-H3945-00	34 - 8	B99-XF173-00-P2	15 - 7	90176-08812	1 - 17	90380-15806	10 - 14	91312-06012	3 - 24	93602-12801	5 - 4
5WY-H3963-11	34 - 5	B99-XF173-00-P3	15 - 7	90179-06824	8 - 9	90387-06160	14 - 24	91312-06014	18 - 9	93603-12802	5 - 3
B99-H3975-00	34 - 6	B99-XF173-10-P1	15 - 7	90179-06843	23 - 18	90387-063F7	14 - 28	91312-06016	3 - 22	93900-00835	20 - 7
5WB-H3980-01	34 - 1	B99-XF174-00-P0	15 - 15	90179-10817	11 - 6	90387-068F6	8 - 3	91312-06020	29 - 5		22 - 3
5WB-H3980-10	34 - 3	B99-XF174-00-P1	15 - 15	90179-25810	17 - 44	90387-068J2	8 - 23	91312-06025	10 - 18	94109-10813	20 - 6
B99-H4310-00	32 - 1	B99-XF174-00-P2	15 - 15	90183-05818	14 - 2		18 - 28		24 - 7		22 - 2
B99-H4312-00	32 - 3	B99-XF174-00-P3	15 - 15		14 - 4	90387-068K5	4 - 2	91312-06090	1 - 22	94568-A2084	3 - 16
4S9-H4314-00	32 - 2	B99-XF174-10-P1	15 - 15		14 - 7	90387-102X1	20 - 2	91808-12804	9 - 33	94700-00869	1 - 18
B99-H4340-00	30 - 3	B99-XF17E-00-P0	15 - 12		14 - 15	90387-104U5	20 - 10	91810-14805	1 - 20	95022-06020	1 - 13
B99-H4350-00	30 - 6	B99-XF17E-10-P0	15 - 12		14 - 20	90387-12853	28 - 4		1 - 21		9 - 34
B99-H4516-00	33 - 4	B99-XF17X-00-P0	15 - 20		14 - 32	90387-16806	10 - 11		9 - 8	95022-06030	9 - 19
B99-H4700-00	33 - 1	B99-XF17X-10-P0	15 - 20		15 - 6	90387-16816	11 - 11		9 - 18	95022-06035	9 - 23

零件号码索引  
NUMERICAL INDEX

零件号码 PART NO.	参照 号码	零件号码 PART NO.	参照 号码	零件号码 PART NO.	参照 号码	零件号码 PART NO.	参照 号码	零件号码 PART NO.	参照 号码	零件号码 PART NO.	参照 号码
95022-06070	9 - 9	97702-50012	27 - 6								
95022-08025	19 - 13		33 - 11								
95302-12700	11 - 16	97702-50016	14 - 8								
95602-05100	34 - 9		14 - 16								
95602-06100	34 - 12		14 - 21								
95602-10200	13 - 4		15 - 4								
	13 - 7		15 - 10								
	20 - 8		15 - 18								
	23 - 4		23 - 5								
95702-06500	6 - 3		25 - 10								
	8 - 14		26 - 4								
	8 - 24		26 - 9								
	13 - 15		30 - 7								
	14 - 25		31 - 4								
	14 - 35		33 - 12								
	18 - 27	97702-60530	4 - 7								
	19 - 4	98501-04008	7 - 5								
95702-10500	16 - 4	98502-03005	34 - 2								
	22 - 6	98502-05010	19 - 11								
9570L-10500	21 - 3		23 - 12								
95802-06010	17 - 40	98502-05025	23 - 9								
	19 - 9	98502-06012	10 - 6								
95802-06012	8 - 18		23 - 17								
	14 - 9	98502-06014	28 - 3								
95802-08016	13 - 16	98502-06018	35 - 8								
95802-10030	13 - 12	98502-06020	4 - 3								
95812-08016	3 - 15	98502-06025	6 - 13								
	9 - 12	98702-06020	5 - 8								
95812-08030	8 - 11	98707-04012	24 - 5								
95812-08050	8 - 10	98902-06010	9 - 26								
95822-08030	21 - 12	98902-06020	9 - 40								
95822-10035	25 - 5	98980-06020	8 - 6								
97002-06016	14 - 11	99001-05600	5 - 6								
97502-05510	26 - 13	99009-15400	10 - 16								
97522-06512	1 - 10	99009-17400	13 - 11								
97601-04014	7 - 12										
97602-06225	6 - 15										
	6 - 21										
	28 - 6										
97702-50012	14 - 5										
	14 - 14										
	14 - 19										
	15 - 9										
	15 - 14										
	15 - 17										
	15 - 22										
	25 - 16										
	26 - 3										

# 雅马哈纯正用品大集结



① 纯色头盔(全盔)

- BL
- RD
- BK



④ 纯色头盔(半盔)

- BL
- RD
- BK



② 锋利头盔(全盔)

- BL
- RD
- BK
- WH



⑤ 锋利头盔(半盔)

- BL
- RD
- BK
- WH



③ 鹰眼头盔(全盔)

- BL
- RD
- BK



⑥ 飞行盔(半盔)

- BL
- BR
- BK
- WH

编号①: Q01-00001-尺寸代码-颜色代码

编号②: Q01-00003-尺寸代码-颜色代码

编号③: Q01-NS001-尺寸代码-颜色代码

编号④: Q01-00002-尺寸代码-颜色代码

编号⑤: Q01-00004-尺寸代码-颜色代码

编号⑥: Q01-00006-尺寸代码-颜色代码

尺寸	M	L	XL	XXL
尺寸代码	0M	0L	0X	2X



YAMAHA尾箱

编号: Q41-20000-33-BK

YAMAHA尾箱靠背

编号: Q41-20000-33-CC

# 雅马哈纯正机油大集结



## 纯正机油

品质保证! 动力之源!

请经销YAMALUBE纯正  
机油!



90793-AC421-T1  
90793-AC421-G1  
SAE 10W-40 (1L)  
高等级/通用



90793-AC432-00  
90793-AC432-T1  
SAE 10W-30(1L)  
通用机油



90793-AC404  
SAE 80W-90  
齿轮油  
踏板车专用



90793-AC423-T2  
90793-AC423-G2  
SAE 20W-40 (1L)  
通用机油



90793-AC427-T1  
90793-AC427-G1  
SAE 10W-40 (0.8L)  
弯梁车专用



90793-AC426-T1  
SAE 5W-30 (1L)  
冬季专用/通用



90793-AC434-00  
SAE 10W-30 (0.8L)  
弯梁车专用



90793-AC408  
SAE 85W-140  
齿轮油  
踏板车专用



90793-AC423-P1  
SAE 20W-40 (1L)  
通用机油

友情提示: 磨合期后, 建议每1500KM更换一次机油(可根据实际使用状况减少里程数)。并清洗机油滤网。