



PARTS CATALOGUE

XP500 (59C8) EUROPE, SOUTH AFRICA



1M59C-300E1

()

XP500
PARTS CATALOGUE
©2012 by Yamaha Motor Co., Ltd.
1st edition, August 2012
All rights reserved.
Any reprinting or unauthorized use
without the written permission of
Yamaha Motor Co., Ltd.
is expressly prohibited.
Printed in Japan.

FOREWORD

This Parts Catalogue is related to the parts for the model(s) on the cover page. When you are ordering replacement parts, please refer to this Parts Catalogue and quote both part numbers and part names correctly.

1. Modifications or additions which have been made after the issue of the Parts Catalogue will be announced in the Parts News.

It is advisable that you make the necessary corrections to the Parts Catalogue according to the Parts News.

2. Abbreviations

The following abbreviations are used in this Parts Catalogue.

“UR” Use specified parts number.

“UN” Use as many as needed.

“AP” Alternate Parts

“LM” Locally Made (Parts need to be ordered locally)

“F#” Frame No. (Applicable machine No.)

“O/S” Over Size

3. The number of components for assembly

- Parts, which are to be supplied in an assembly, are listed with a dot (.) in front of the part name as shown below.
- The numeral appearing to the right of each component part indicates the quantity of parts for each assembly unit.

PART NO.	DESCRIPTION	Q'TY	REMARKS
2F5-83310-60	FRONT FLASHER LIGHT ASSY	2	
115-83311-60	.BULB (6V-18W)	1	

4. Applicable colours of graphics are represented in the “REMARKS” as shown below.

PART NO.	DESCRIPTION	Q'TY	REMARKS
2N4-24110-00-X5	FUEL TANK COMP.	2	MXR
3J1-24240-10	.GRAPHIC, FUEL TANK	1	FOR MXR

5. Note that the illustrations for reference in finding parts numbers are not to be used for assembling. When assembling, please use the applicable service manual.

6. The asterisk (*) before a reference number indicates modified items after the first edition.

FOREWORD

7. Applicable Serial No.

Engine Serial No.

Frame Serial No.

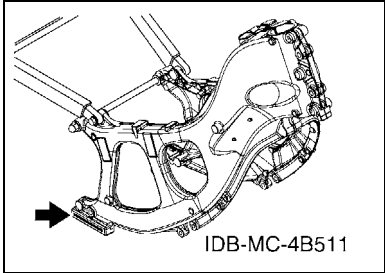
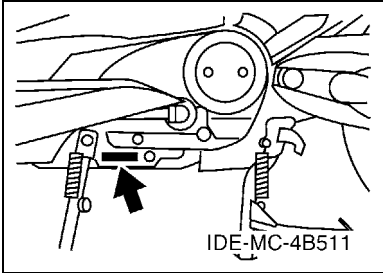

8. Applicable Colour Code (The (*) mark shows Model colour.)

Abbreviation	Colour Name	Colour Code
BWC1(*)	BLUISH WHITE COCKTAIL 1	0390
MBL2	MAT BLACK 2	0582
MDNM1(*)	MAT DARK GRAY METALLIC 1	1113
MDYNM2	MAT DARK YELLOWISH GRAY ME 2	1169
MDYNM3	MAT DARK YELLOWISH GRAY ME 3	1192
SMM(*)	BLACK METALLIC M	1111
YB	YAMAHA BLACK	0033

CONTENTS

ENGINE

CYLINDER	1
CRANKSHAFT & PISTON	3
VALVE	5
CAMSHAFT & CHAIN	7
WATER PUMP	8
RADIATOR & HOSE	9
OIL PUMP	11
INTAKE	12
INTAKE 2	14
EXHAUST	15
CRANKCASE	17
CRANKCASE COVER 1	18
CRANKCASE COVER 2	19
STARTER	21
CLUTCH	22
CLUTCH 2	23
TRANSMISSION	25

CHASSIS

FRAME	26
FENDER	29
SIDE COVER	30
SIDE COVER 2	33
REAR ARM & SUSPENSION	36
STEERING	39
FRONT FORK	40
FUEL TANK	42
SEAT	44
SEAT 2	45
FRONT WHEEL	47
FRONT BRAKE CALIPER	48
REAR WHEEL	49
REAR BRAKE CALIPER	50
STEERING HANDLE & CABLE	52
FRONT MASTER CYLINDER	53
STAND & FOOTREST	55
STAND & FOOTREST 2	57
LEG SHIELD	59
WINDSHIELD	62
GENERATOR	64
FLASHER LIGHT	65

METER	66
HEADLIGHT	67
TAILLIGHT	68
HANDLE SWITCH & LEVER	69
ELECTRICAL 1	70
ELECTRICAL 2	72

INDEX

NUMERICAL INDEX	73
-----------------------	----

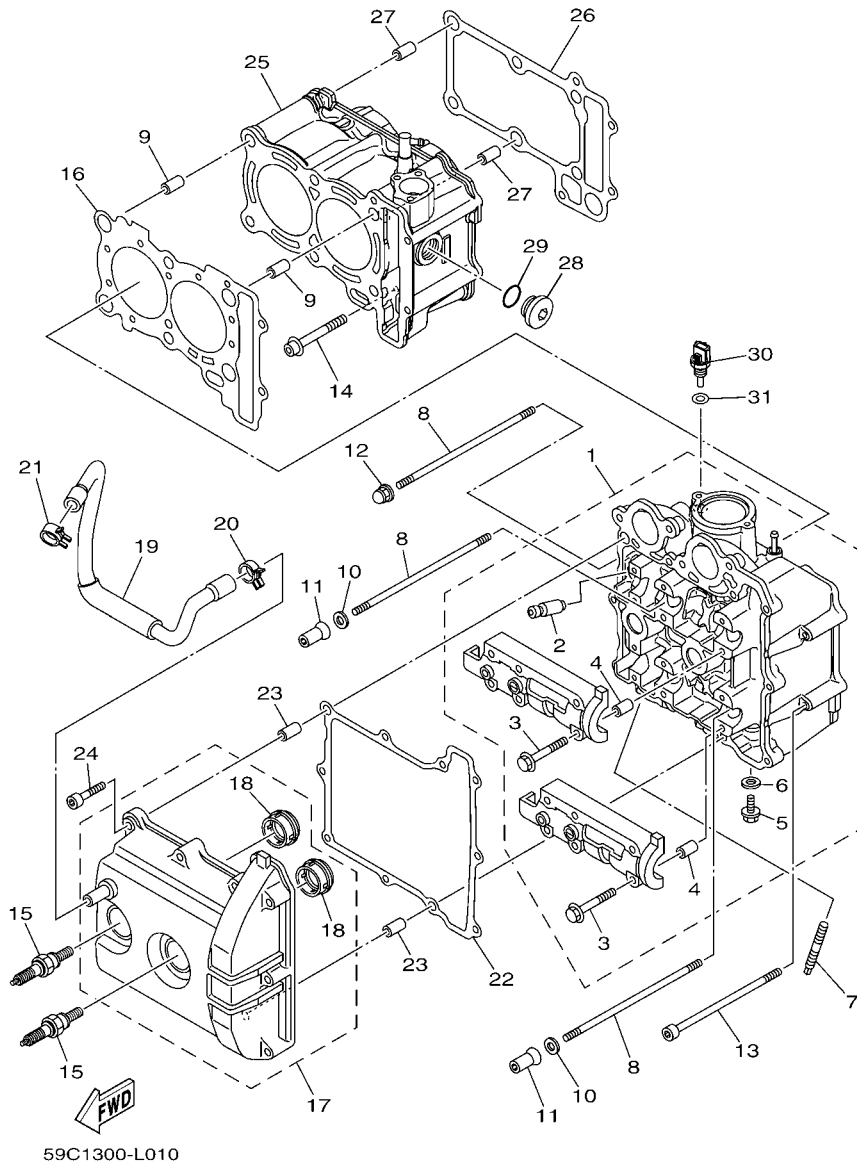

FIG. 1 CYLINDER

REF. NO.	PART NO.	DESCRIPTION	59C8				REMARKS
1	59C-11101-09	CYLINDER HEAD ASSY	1				
2	5NL-11133-10	.GUIDE, VALVE 1	8				
3	90105-06027	.BOLT, FLANGE	12				
4	91808-16023	.PIN, DOWEL	4				
5	95022-08012	.BOLT, FLANGE	1				
6	90430-08119	.GASKET	1				
7	90116-08087	BOLT, STUD	4				
8	90116-09584	BOLT, STUD	6				
9	93612-16254	PIN, DOWEL	2				
10	90201-090P4	WASHER, PLATE	4				
11	90179-09612	NUT	4				
12	90176-09001	NUT, CROWN	2				
13	90110-06021	BOLT, HEXAGON SOCKET HEAD	2				
14	90110-06379	BOLT, HEXAGON SOCKET HEAD	1				
15	94701-00353	PLUG, SPARK (NGK CR7E)	2				
16	59C-11181-00	GASKET, CYLINDER HEAD 1	1				
17	59C-11190-00	COVER, CYLINDER HEAD 1	1				
18	5GJ-11195-00	.GASKET	2				
19	59C-11166-00	PIPE, BREATHER 1	1				
20	90467-15001	CLIP	1				
21	90467-16181	CLIP	1				
22	59C-11193-00	GASKET, HEAD COVER 1	1				
23	99530-10116	PIN, DOWEL	2				
24	91312-06035	BOLT	10				
25	59C-11310-09	CYLINDER	1				
26	59C-11351-00	GASKET, CYLINDER	1				
27	93612-16254	PIN, DOWEL	2				

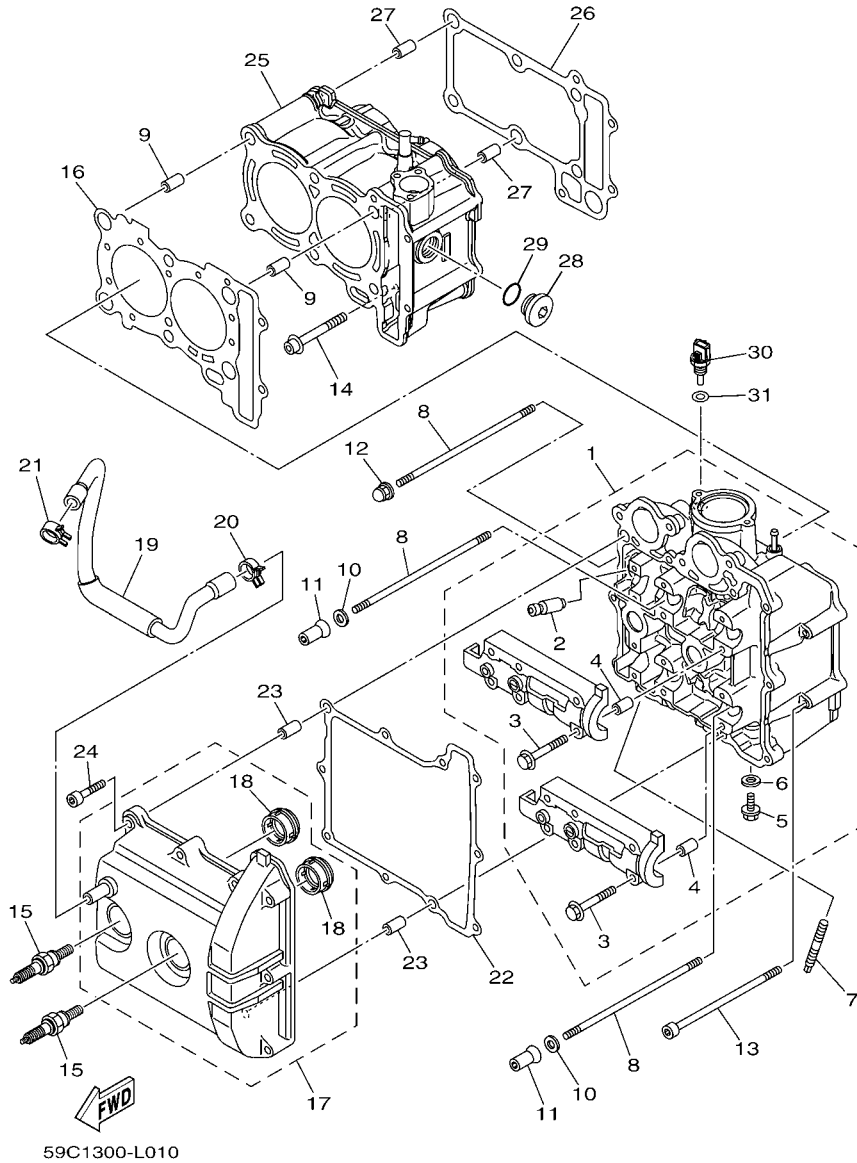
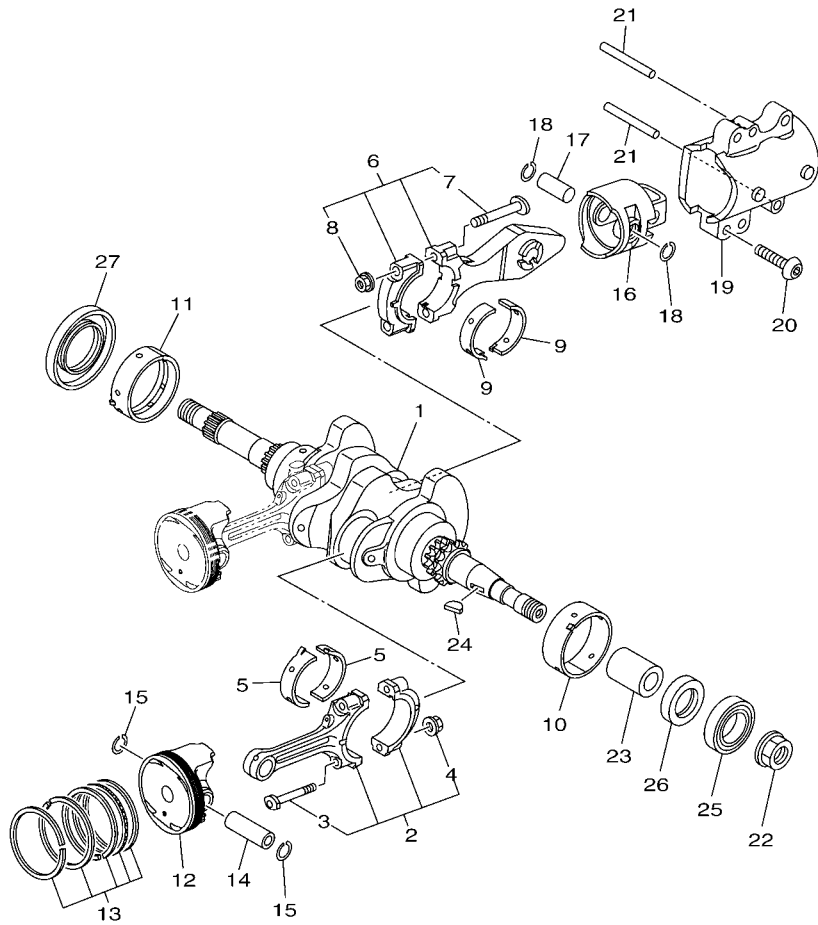

FIG. 1 CYLINDER

REF. NO.	PART NO.	DESCRIPTION	59C8				REMARKS
28	4H7-15189-00	PLUG	1				
29	93210-22382	O-RING	1				
30	5PS-85790-00	THERMOSENSOR ASSY	1				
31	90430-12202	GASKET	1				



59C1300-L020

FIG. 2 CRANKSHAFT & PISTON

REF. NO.	PART NO.	DESCRIPTION	59C8			REMARKS
1	59C-11400-00	CRANKSHAFT ASSY	1			
2	59C-11650-00	CONNECTING ROD ASSY	2			
3	5VU-11654-00	.BOLT, CONNECTING ROD	2			
4	90179-07652	.NUT	2			
5	5GJ-11656-00	PLANE BEARING, CONNECTING ROD	4			UR BLUE
5GJ-11656-10	PLANE BEARING, CONNECTING ROD	4				UR BLACK
5GJ-11656-20	PLANE BEARING, CONNECTING ROD	4				UR BROWN
5GJ-11656-30	PLANE BEARING, CONNECTING ROD	4				UR GREEN
6	59C-11660-00	CONNECTING ROD ASSY	1			
7	4X7-11654-01	.BOLT, CONNECTING ROD	2			
8	90179-09379	.NUT	2			
9	5GJ-11656-00	PLANE BEARING, CONNECTING ROD	2			UR BLUE
5GJ-11656-10	PLANE BEARING, CONNECTING ROD	2				UR BLACK
5GJ-11656-20	PLANE BEARING, CONNECTING ROD	2				UR BROWN
5GJ-11656-30	PLANE BEARING, CONNECTING ROD	2				UR GREEN
10	5GJ-11416-00	PLANE BEARING, CRANKSHAFT 1	1			UR BLUE
5GJ-11416-10	PLANE BEARING, CRANKSHAFT 1	1				UR BLACK
5GJ-11416-20	PLANE BEARING, CRANKSHAFT 1	1				UR BROWN
5GJ-11416-30	PLANE BEARING, CRANKSHAFT 1	1				UR GREEN
5GJ-11416-40	PLANE BEARING, CRANKSHAFT 1	1				UR YELLOW
5GJ-11416-A0	PLANE BEARING, CRANKSHAFT 1	1				UR WHITE
11	5GJ-11417-00	PLANE BEARING, CRANKSHAFT 2	1			UR BLUE
5GJ-11417-10	PLANE BEARING, CRANKSHAFT 2	1				UR BLACK
5GJ-11417-20	PLANE BEARING, CRANKSHAFT 2	1				UR BROWN
5GJ-11417-30	PLANE BEARING, CRANKSHAFT 2	1				UR GREEN
5GJ-11417-40	PLANE BEARING, CRANKSHAFT 2	1				UR YELLOW
5GJ-11417-A0	PLANE BEARING, CRANKSHAFT 2	1				UR WHITE

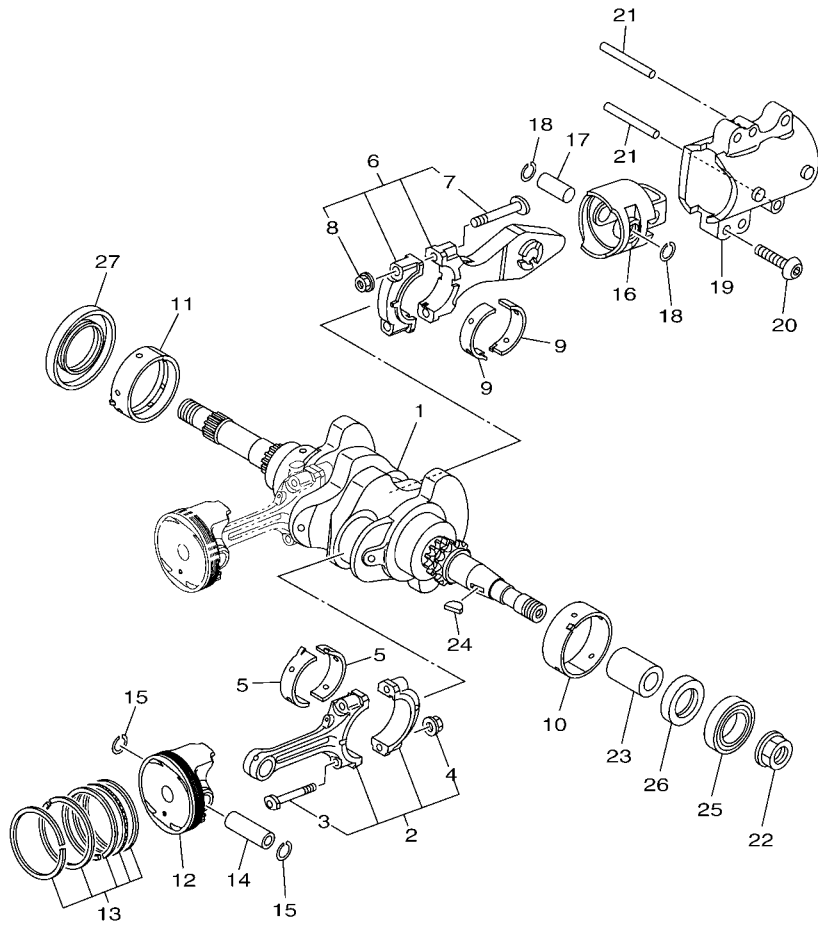

59C1300-L020

FIG. 2 CRANKSHAFT & PISTON

REF. NO.	PART NO.	DESCRIPTION	59C8				REMARKS
12	59C-11631-00	PISTON (STD)	2				
13	39P-11603-00	PISTON RING SET (STD)	2				
14	5SL-11633-00	PIN, PISTON	2				
15	93450-17129	CIRCLIP	4				
16	59C-11642-00-A0	PISTON 2 (STD)	1				
17	5GJ-11455-10	SHAFT 1	1				
18	93450-16068	CIRCLIP	2				
19	59C-11312-00	SLEEVE, CYLINDER	1				
20	90111-10026	BOLT, HEX. SOCKET BUTTON	4				
21	93608-60001	PIN, DOWEL	2				
22	90179-18007	NUT	1				
23	90387-18001	COLLAR	1				
24	90280-05048	KEY, WOODRUFF	1				
25	93306-90602	BEARING	1				
26	93101-30001	OIL SEAL	1				
27	93102-44008	OIL SEAL	1				

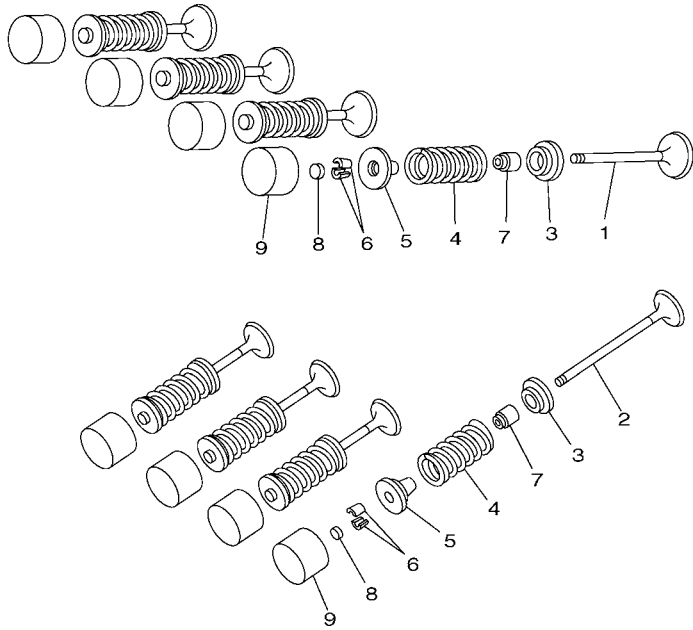

5GJ1300-1030

FIG. 3 VALVE

REF. NO.	PART NO.	DESCRIPTION	59C8				REMARKS
1	59C-12111-00	VALVE, INTAKE	4				
2	59C-12121-00	VALVE, EXHAUST	4				
3	8GC-12126-00	SEAT, VALVE SPRING 2	8				
4	59C-12113-00	SPRING, VALVE INNER	8				
5	3TJ-12117-00	RETAINER, VALVE SPRING	8				
6	1HX-12118-00	COTTER, VALVE	16				
7	4TV-12119-00	SEAL, VALVE STEM	8				
8	1HX-12168-00	PAD, ADJUSTING 2 (1.20)	8				UR
	1HX-12168-20	PAD, ADJUSTING 2 (1.25)	8				UR
	1HX-12168-40	PAD, ADJUSTING 2 (1.30)	8				UR
	1HX-12168-60	PAD, ADJUSTING 2 (1.35)	8				UR
	1HX-12168-80	PAD, ADJUSTING 2 (1.40)	8				UR
	1HX-12168-A0	PAD, ADJUSTING 2 (1.45)	8				UR
	1HX-12168-F0	PAD, ADJUSTING 2 (1.50)	8				UR
	1HX-12168-H1	PAD, ADJUSTING 2 (1.55)	8				UR
	1HX-12168-K1	PAD, ADJUSTING 2 (1.60)	8				UR
	1HX-12168-M1	PAD, ADJUSTING 2 (1.65)	8				UR
	1HX-12168-R1	PAD, ADJUSTING 2 (1.70)	8				UR
	1HX-12168-U1	PAD, ADJUSTING 2 (1.75)	8				UR
	1HX-12168-W1	PAD, ADJUSTING 2 (1.80)	8				UR
	1HX-12168-Y1	PAD, ADJUSTING 2 (1.85)	8				UR
	1HX-12169-11	PAD, ADJUSTING 2 (1.90)	8				UR
	1HX-12169-31	PAD, ADJUSTING 2 (1.95)	8				UR
	1HX-12169-50	PAD, ADJUSTING 2 (2.00)	8				UR
	1HX-12169-70	PAD, ADJUSTING 2 (2.05)	8				UR
	1HX-12169-90	PAD, ADJUSTING 2 (2.10)	8				UR
	1HX-12169-E0	PAD, ADJUSTING 2 (2.15)	8				UR

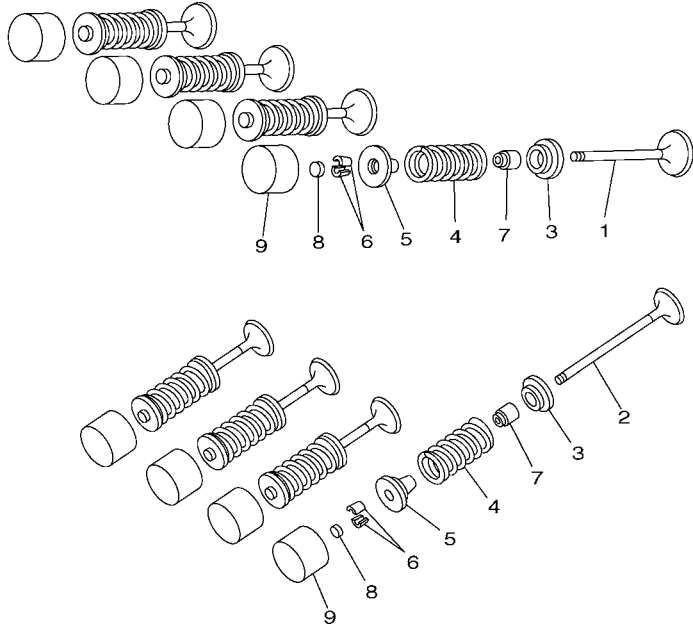

FIG. 3 VALVE

REF. NO.	PART NO.	DESCRIPTION	5908				REMARKS
8	1HX-12169-G0	PAD, ADJUSTING 2 (2.20)	8				UR
	1HX-12169-J0	PAD, ADJUSTING 2 (2.25)	8				UR
	1HX-12169-L0	PAD, ADJUSTING 2 (2.30)	8				UR
	1HX-12169-N0	PAD, ADJUSTING 2 (2.35)	8				UR
	1HX-12169-T0	PAD, ADJUSTING 2 (2.40)	8				UR
9	5EB-12153-10	LIFTER, VALVE	8				UR YELLOW
	5EB-12153-09	LIFTER, VALVE (O/S)	8				AP GREEN



5GJ1300-1030

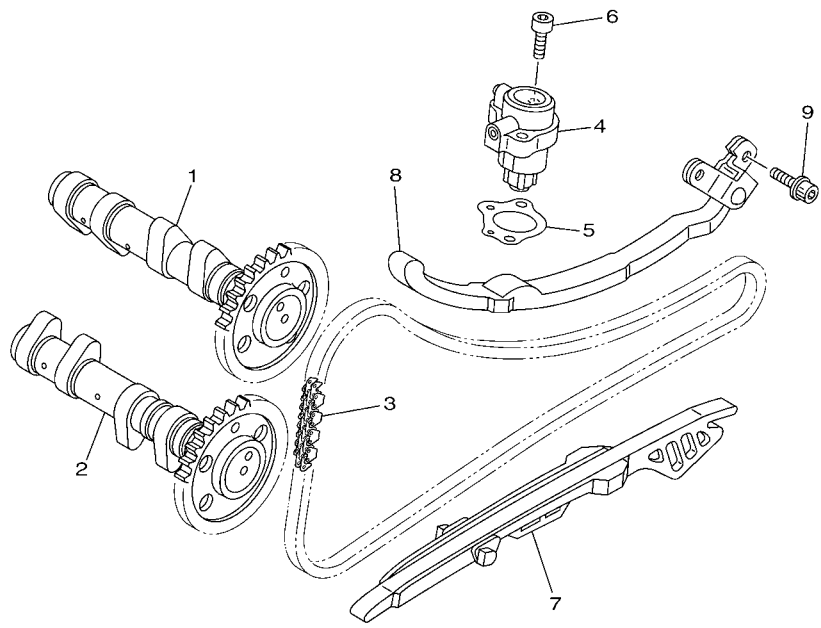
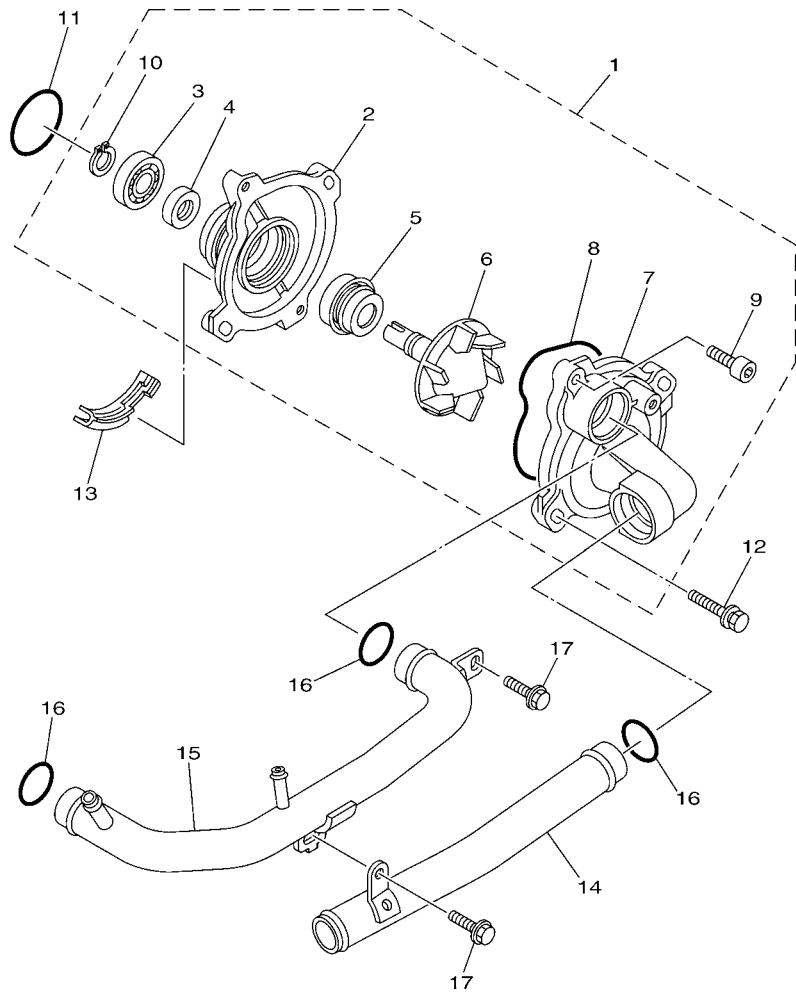

FIG. 4 CAMSHAFT & CHAIN

REF. NO.	PART NO.	DESCRIPTION	59C8				REMARKS
1	59C-12170-00	CAMSHAFT ASSY 1	1				
2	59C-12180-00	CAMSHAFT ASSY 2	1				
3	94591-53134	CHAIN	1				
4	59C-12210-00	TENSIONER ASSY, CAM CHAIN	1				
5	15B-12213-00	GASKET, TENSIONER CASE	1				
6	91312-06025	BOLT	2				
7	59C-12251-00	DAMPER, CHAIN 1	1				
8	5GJ-12252-00	DAMPER, CHAIN 2	1				
9	90110-06218	BOLT, HEXAGON SOCKET HEAD	2				

 59C1300-L040



 59C1300-L050

FIG. 5 WATER PUMP

REF. NO.	PART NO.	DESCRIPTION	59C8				REMARKS
1	59C-12420-10	WATER PUMP ASSY	1				
2	5VU-12421-00	.HOUSING, WATER PUMP	1				
3	93306-00106	.BEARING	1				
4	93102-12442	.OIL SEAL	1				
5	5VK-12438-00	.SEAL, MECHANICAL	1				
6	20S-12450-00	.IMPELLER SHAFT ASSY	1				
7	5GJ-12422-02	.COVER, HOUSING	1				
8	1WG-12439-00	.O-RING	1				
9	91312-06020	.BOLT	2				
10	99009-12400	.CIRCLIP	1				
11	93210-33133	O-RING	1				
12	90119-06M83	BOLT, WITH WASHER	2				
13	59C-12437-00	STOPPER	1				
14	4B5-12481-00	PIPE 1	1				
15	59C-12482-00	PIPE 2	1				
16	93210-21190	O-RING	3				
17	97522-06516	BOLT, WITH WASHER	2				

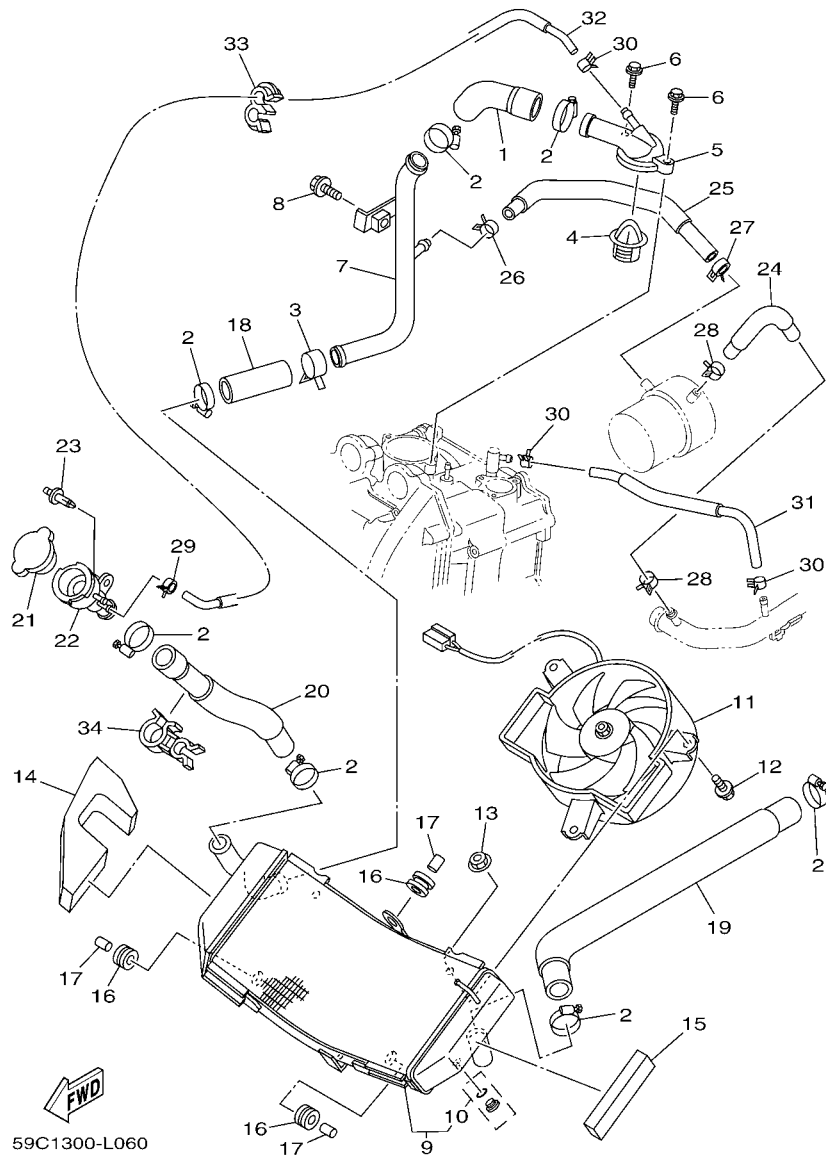

FIG. 6 RADIATOR & HOSE

REF. NO.	PART NO.	DESCRIPTION	59C8				REMARKS
1	59C-12483-00	PIPE 3	1				
2	90450-32015	HOSE CLAMP ASSY	7				
3	90467-26189	CLIP	1				
4	4JH-12410-00	THERMOSTAT ASSY	1				
5	4B5-12413-00	COVER, THERMOSTAT	1				
6	95022-06025	BOLT, FLANGE	2				
7	59C-12484-00	PIPE 4	1				
8	95022-06012	BOLT, FLANGE	1				
9	59C-12461-00	RADIATOR COMP	1				
10	5VU-12478-00	.COCK, DRAIN	1				
11	59C-12405-00	BLOWER ASSY	1				
12	2S3-12675-00	BOLT, BLOWER HOLDING	3				
13	5SL-12671-00	NUT 1	3				
14	59C-28455-00	DAMPER, 4	1				
15	59C-28435-00	DAMPER 4	1				
16	90480-16301	GROMMET	3				
17	90387-065L7	COLLAR	3				
18	59C-12485-00	PIPE 5	1				
19	59C-12476-00	PIPE 6	1				
20	59C-12477-00	PIPE 7	1				
21	5SL-12462-00	CAP, RADIATOR	1				
22	5GJ-12591-00	SUPT, FILLER NECK	1				
23	90269-07008	RIVET	1				
24	59C-1243A-00	HOSE 1	1				
25	4B5-1243E-00	HOSE 2	1				
26	90467-15001	CLIP	1				
27	90467-15141	CLIP	1				

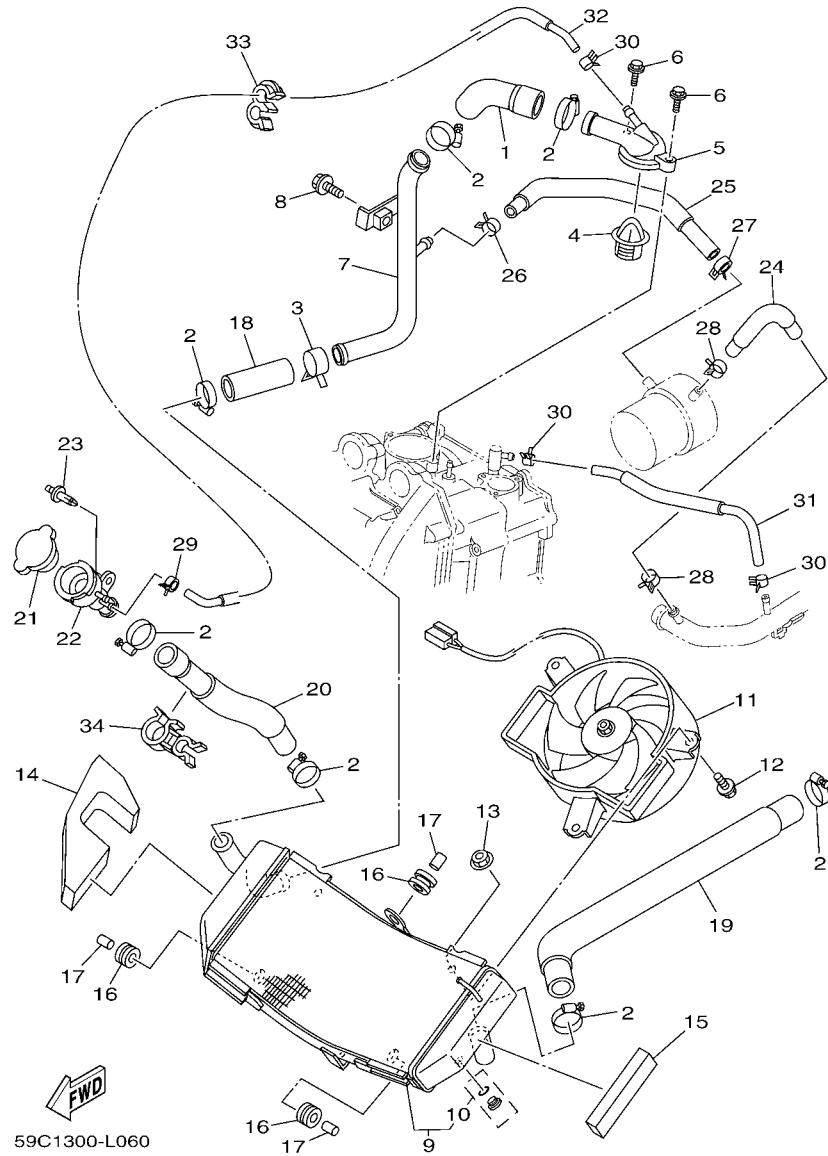
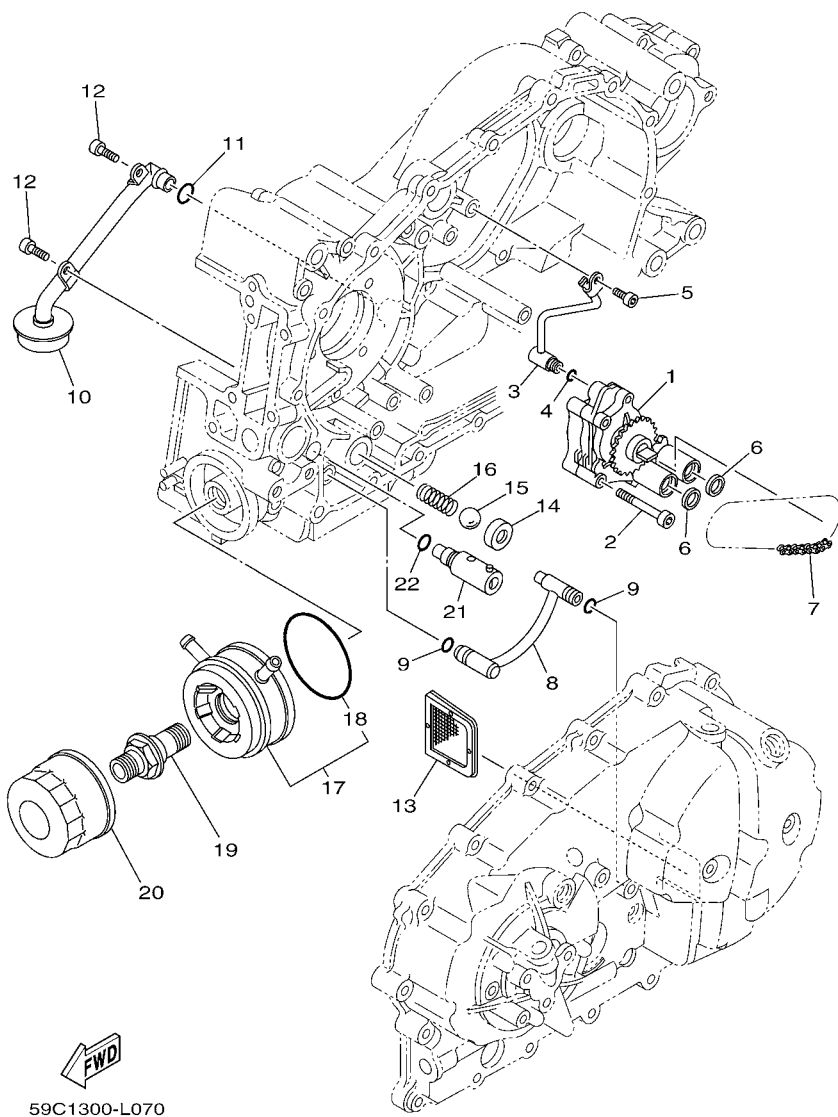

FIG. 6 RADIATOR & HOSE

REF. NO.	PART NO.	DESCRIPTION	59C8				REMARKS
28	90467-160A6	CLIP	2				
29	90467-10038	CLIP	1				
30	90467-10035	CLIP	3				
31	59C-12589-00	HOSE 6	1				
32	59C-12551-00	HOSE 7	1				
33	90464-13194	CLAMP	1				
34	90464-23001	CLAMP	1				

FIG. 7 OIL PUMP



REF. NO.	PART NO.	DESCRIPTION	59C8				REMARKS
1	59C-13300-00	OIL PUMP ASSY	1				
2	92012-06050	BOLT, BUTTON HEAD	3				
3	5GJ-13161-00	PIPE, DELIVERY 1	1				
4	93210-06422	O-RING	1				
5	90110-06168	BOLT, HEXAGON SOCKET HEAD	1				
6	5GJ-13475-00	GASKET	2				
7	94580-25058	CHAIN (DID25 58L)	1				
8	5GJ-13405-00	OIL PIPE COMP. 1	1				
9	93210-09525	O-RING	2				
10	5GJ-13410-00	STRAINER HOUSING ASSY	1				
11	93210-14579	O-RING	1				
12	90110-06168	BOLT, HEXAGON SOCKET HEAD	2				
13	22F-13411-01	STRAINER, OIL	1				
14	3LD-13113-00	SEAT, CHECK BALL	1				
15	93505-08030	BALL	1				
16	90501-104F9	SPRING, COMPRESSION	1				
17	5GJ-13470-10	OIL COOLER ASSY	1				
18	5JW-13473-00	O-RING	1				
19	90401-20170	BOLT, UNION	1				
20	5DM-13440-00	ELEMENT ASSY, OIL CLEANER	1				
21	4G0-13490-01	RELIEF VALVE ASSY	1				
22	93210-10096	O-RING	1				

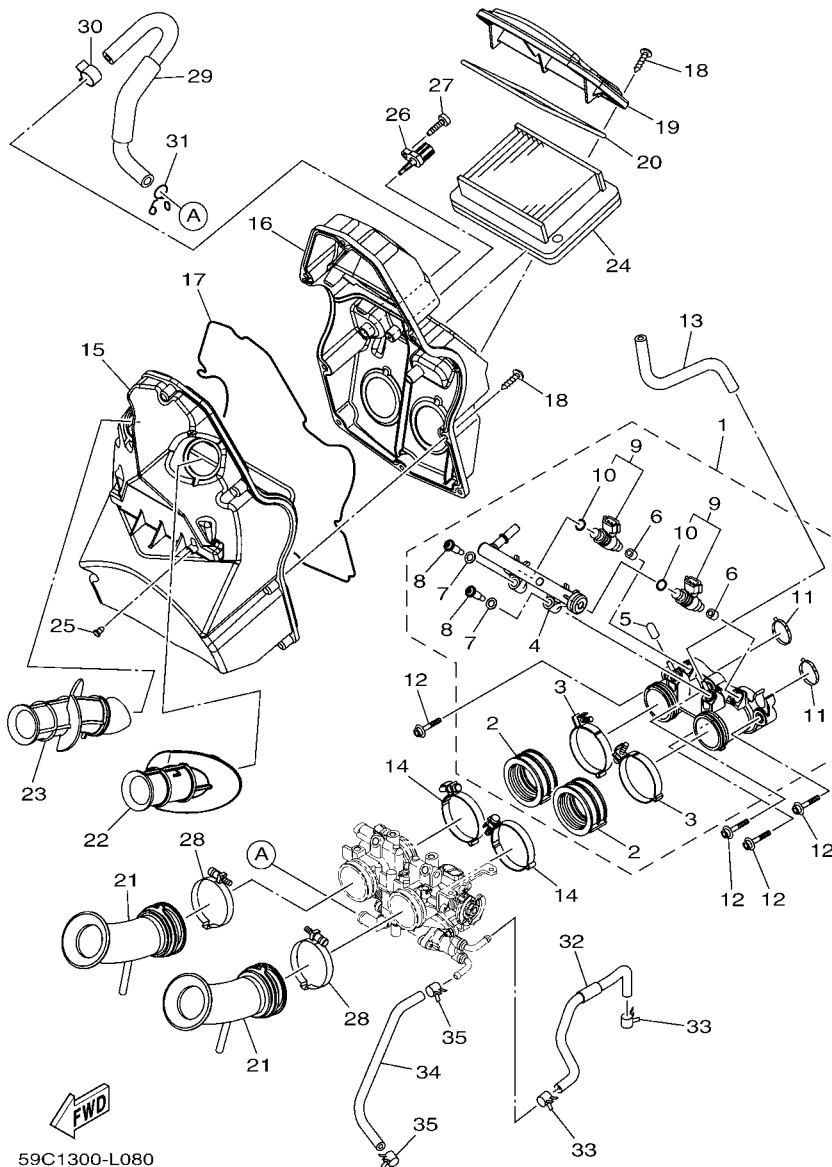

59C1300-L080

FIG. 8 INTAKE

REF. NO.	PART NO.	DESCRIPTION	59C8				REMARKS
1	59C-13630-00	INTAKE MANIFOLD ASSY.	1				
2	59C-13635-00	.JOINT, INTAKE 1	2				
3	90450-52008	.HOSE CLAMP ASSY	2				
4	59C-13938-00	.PIPE	1				
5	84M-14169-00	.CAP	1				
6	8FP-13556-00	.RUBBER, INJECTOR	2				
7	363-14198-00	.GASKET	2				
8	14B-13573-00	.BOLT 1	2				
9	2C0-13761-10	.INJECTOR	2				
10	5PS-14147-00	..O-RING	1				
11	59C-13645-00	.GASKET, MANIFOLD 1	2				
12	90110-06346	BOLT, HEXAGON SOCKET HEAD	4				
13	90445-08017	HOSE	1				
14	90450-52008	HOSE CLAMP ASSY	2				
15	4B5-14411-00	CASE, AIR CLEANER 1	1				
16	59C-14412-00	CAP, CLEANER CASE 1	1				
17	59C-14452-00	SEAL	1				
18	97702-50025	SCREW, TAPPING	12				
19	59C-1441A-00	COVER, CLEANER CASE 1	1				
20	4B5-14462-00	SEAL	1				
21	59C-14479-00	FUNNEL	2				
22	59C-14437-00	DUCT	1				
23	59C-1443A-00	DUCT	1				
24	4B5-14451-00	ELEMENT, AIR CLEANER	1				
25	90338-05056	PLUG	1				
26	8FP-85886-00	SENSOR, AIR TEMPERATURE	1				
27	98902-05012	SCREW, BIND	1				

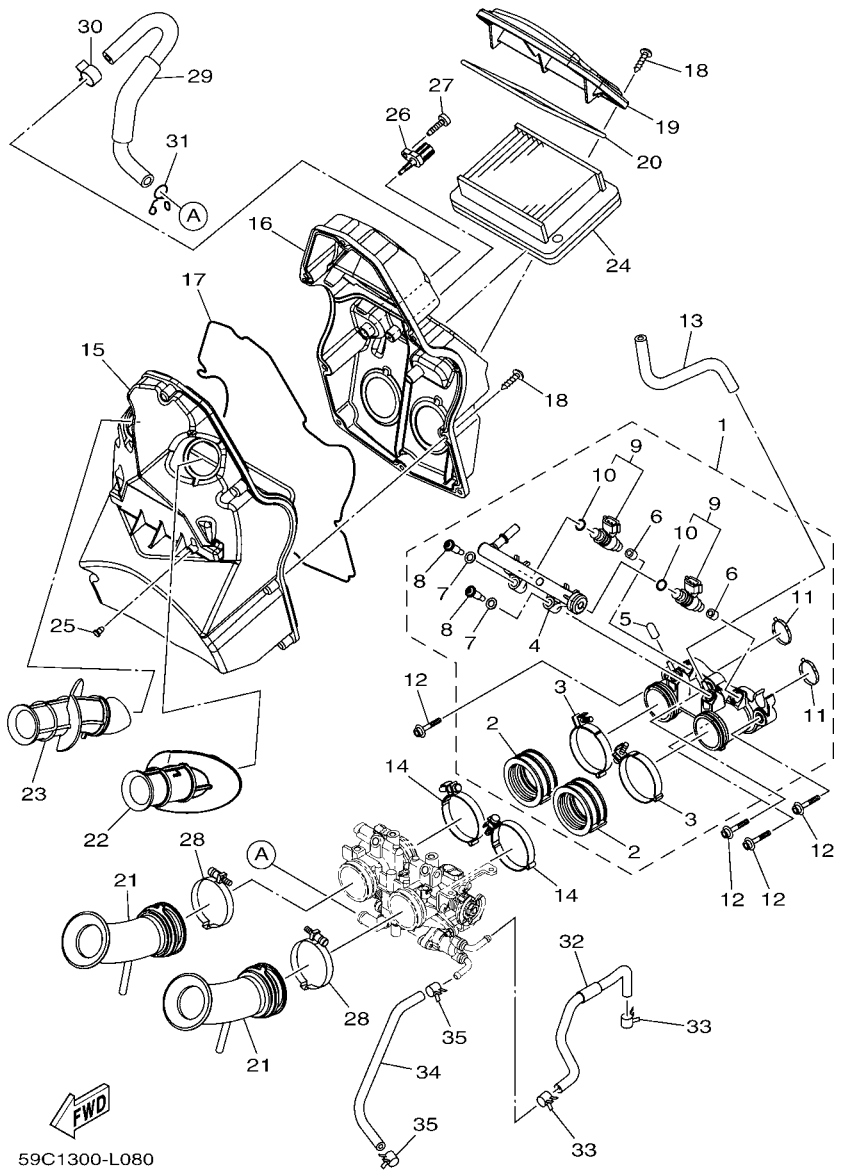
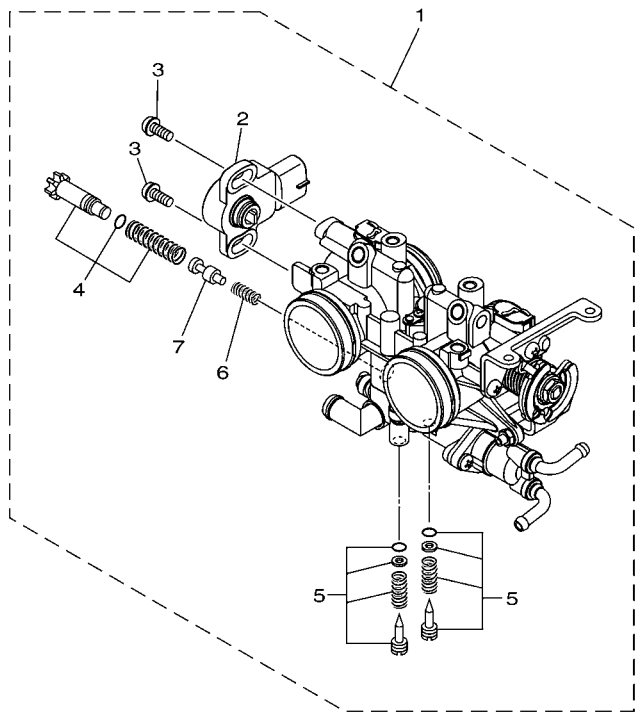

FIG. 8 INTAKE

REF. NO.	PART NO.	DESCRIPTION	59C8				REMARKS
28	90450-52008	HOSE CLAMP ASSY	2				
29	59C-13545-00	HOSE 1	1				
30	90467-17089	CLIP	1				
31	90467-150A2	CLIP	1				
32	59C-1243F-00	HOSE,3	1				
33	90467-110A2	CLIP	2				
34	59C-1244G-00	HOSE, 4	1				
35	90467-110A2	CLIP	2				



59C1300-L090

FIG. 9 INTAKE 2

REF. NO.	PART NO.	DESCRIPTION	59C8				REMARKS
1	59C-13750-00	THROTTLE BODY ASSY	1				
2	8GL-85885-00	.THROTTLE SENSOR ASSY	1				
3	8CC-14216-10	.SCREW	2				
4	5VX-14503-00	.ADJUST SCREW SET	1				
5	5JW-14104-00	.AIR SCREW SET	2				
6	4BH-14134-00	.SPRING, AIR ADJUSTING	1				
7	1S3-13493-00	.PLUNGER	1				

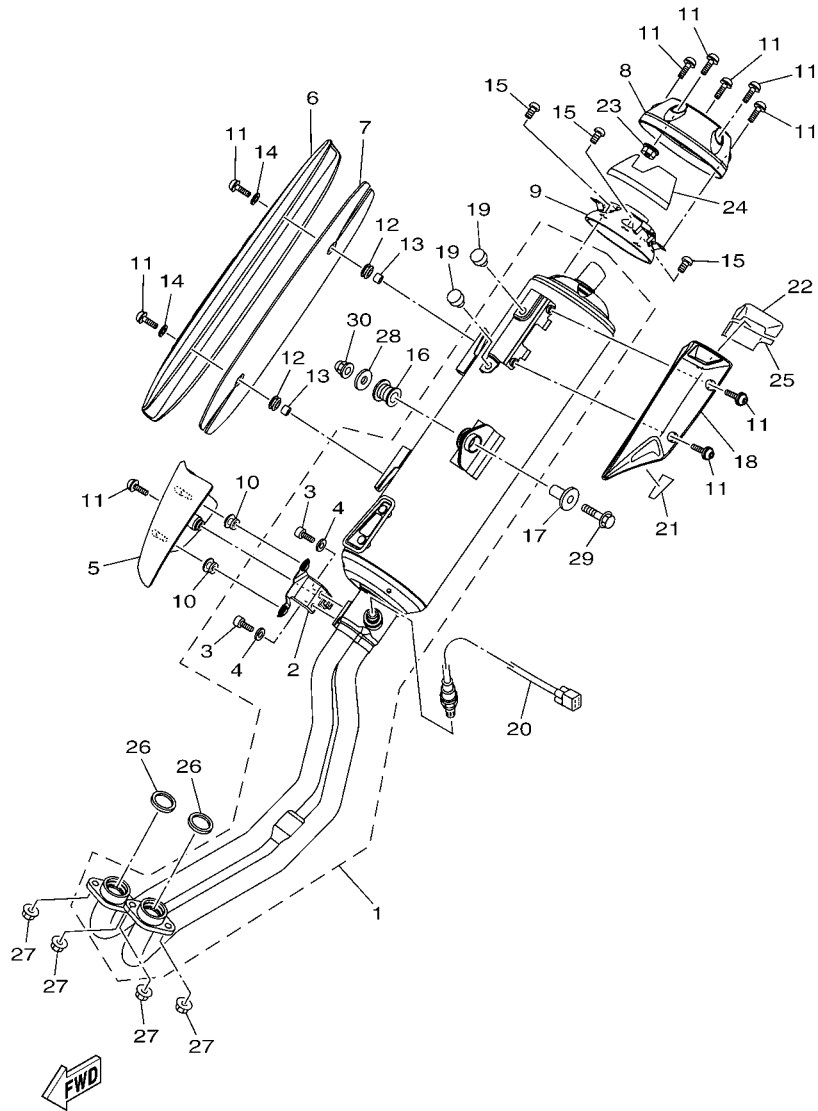

59C1300-L100

FIG. 10 EXHAUST

REF. NO.	PART NO.	DESCRIPTION	59C8				REMARKS
1	59C-14711-00	MUFFLER 1	1				
2	59C-1471M-00	.BRACKET, 1-3	1				
3	91380-06012	.BOLT	2				
4	92990-06200	.WASHER, PLAIN	2				
5	4B5-1465R-00	PLATE, PROTECTOR 1	1				
6	5VU-1465T-00	PLATE, PROTECTOR 2	1				
7	5VU-1465U-00	PLATE, PROTECTOR 3	1				
8	59C-14799-00	CAP	1				
9	59C-14629-01	STAY, PROTECTOR	1				
10	90480-10332	GROMMET	2				
11	90111-06015	BOLT,HEX. SOCKET BUTTON	10				
12	90480-12581	GROMMET	2				
13	90387-06023	COLLAR	2				
14	90201-062G3	WASHER, PLATE	2				
15	98980-06008	SCREW, BIND	3				
16	36Y-27424-01	DAMPER, FOOTREST 2	1				
17	90387-10046	COLLAR	1				
18	4B5-14718-00	PROTECTOR, MUFFLER 1	1				
19	22W-24181-00	DAMPER, LOCATING 1	2				
20	59C-8592A-00	SENSOR, OXYGEN	1				
21	4B5-14728-00	PROTECTOR, MUFFLER 2	1				
22	59C-14738-00	PROTECTOR, MUFFLER 3	1				
23	95704-06500	NUT, FLANGE	1				
24	59C-1465V-01	PLATE, PROTECTOR 4	1				
25	59C-14748-00	PROTECTOR, MUFFLER 4	1				
26	4BR-14613-00	GASKET, EXHAUST PIPE	2				
27	95602-08200	NUT, SELF-LOCKING	4				

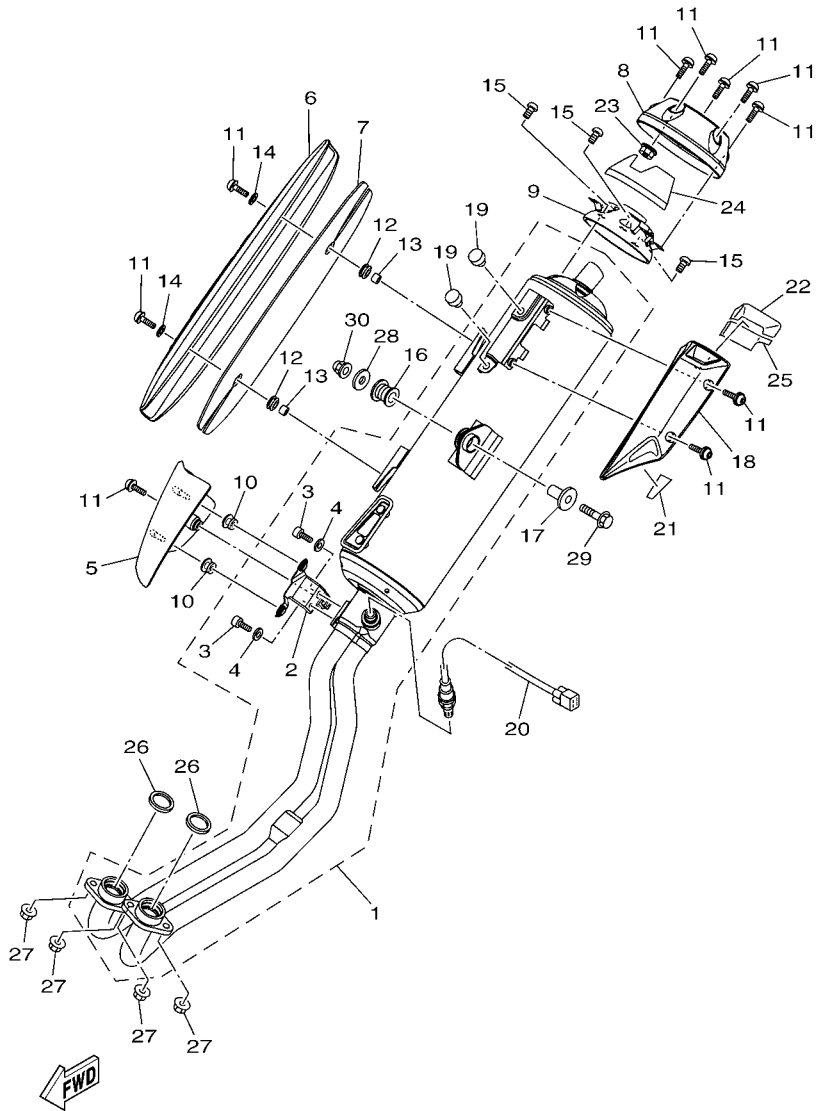

59C1300-L100

FIG. 10 EXHAUST

REF. NO.	PART NO.	DESCRIPTION	59C8				REMARKS
28	90201-10043	WASHER, PLATE	1				
29	95812-10040	BOLT, FLANGE	1				
30	90176-10075	NUT, CROWN	1				

FIG. 11 CRANKCASE

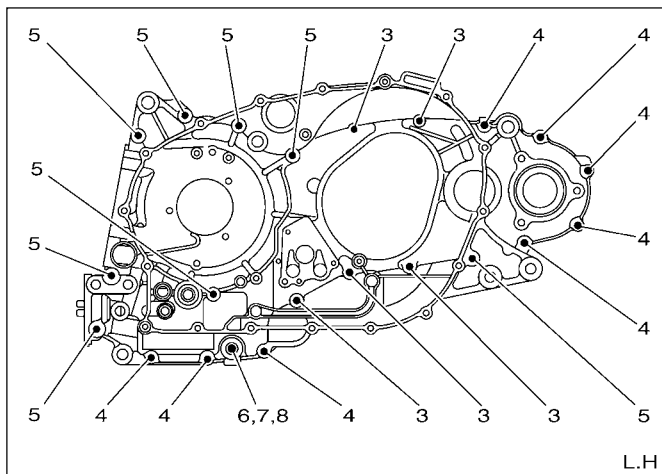
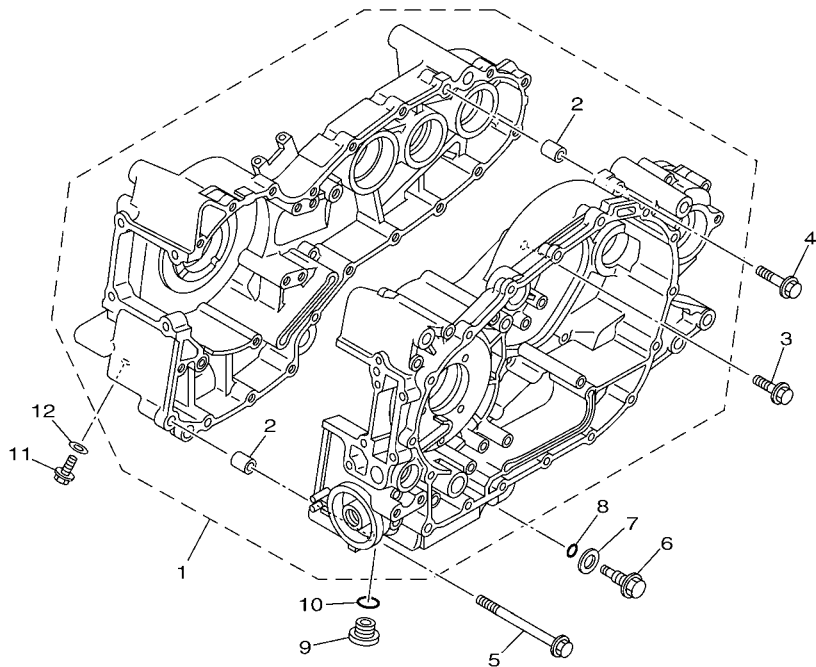

59C1300-L110

REF. NO.	PART NO.	DESCRIPTION	59C8				REMARKS
1	59C-15100-09	CRANKCASE ASSY	1				
2	99530-10114	.PIN, DOWEL	2				
3	95022-06035	BOLT, FLANGE	5				
4	95022-06050	BOLT, FLANGE	8				
5	95022-08110	BOLT, FLANGE	8				
6	15B-15481-00	BOLT 1	1				
7	214-11198-01	GASKET	1				
8	93210-48364	O-RING	1				
9	4H7-15189-00	PLUG	1				
10	93210-22382	O-RING	1				
11	95022-08012	BOLT, FLANGE	1				
12	90430-08119	GASKET	1				

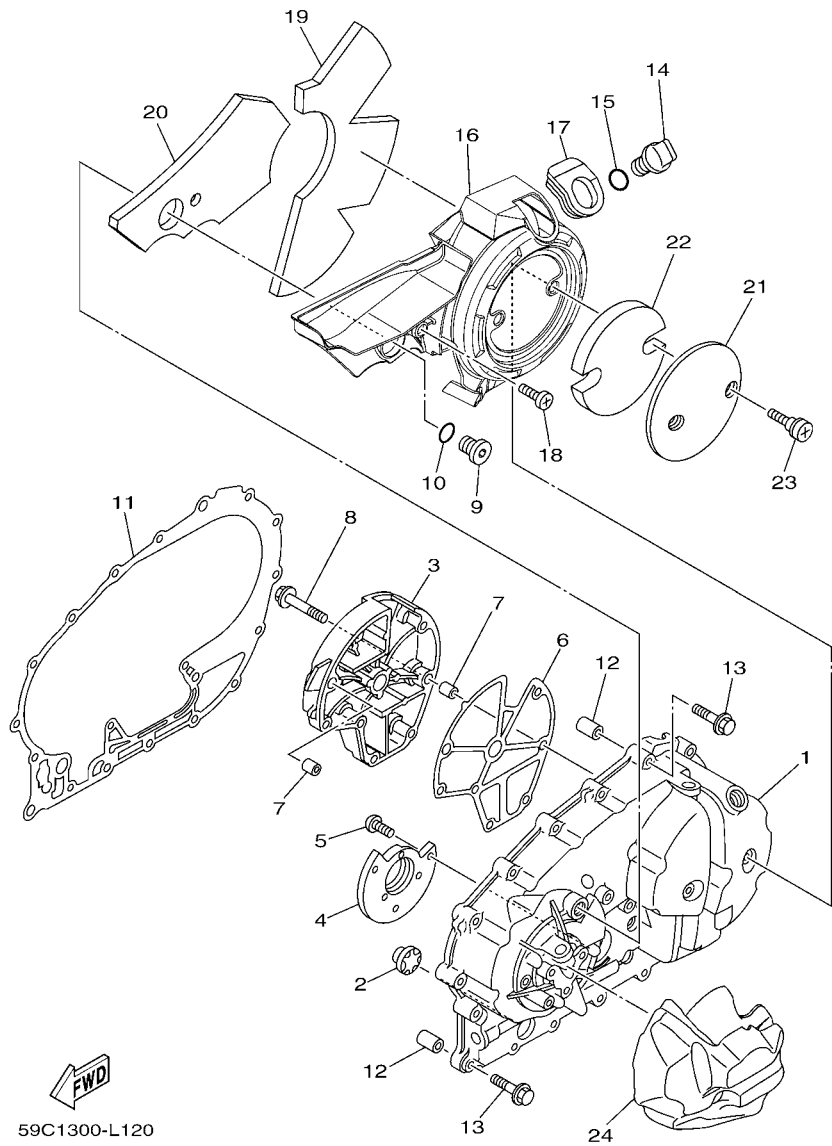

59C1300-L120

FIG. 12 CRANKCASE COVER 1

REF. NO.	PART NO.	DESCRIPTION	59C8				REMARKS
1	59C-15411-00	COVER, CRANKCASE 1	1				
2	2H7-15361-00	GAUGE, LEVEL	1				
3	59C-15414-00	COVER 1	1				
4	5GJ-15417-00	COVER, CAP	1				
5	90149-06082	SCREW	3				
6	5GJ-15453-01	GASKET	1				
7	99530-10114	PIN, DOWEL	2				
8	95022-06035	BOLT, FLANGE	7				
9	36Y-15189-00	PLUG	1				
10	93210-16325	O-RING	1				
11	5GJ-15451-01	GASKET, CRANKCASE COVER 1	1				
12	99530-10114	PIN, DOWEL	2				
13	95022-06035	BOLT, FLANGE	19				
14	5GJ-15363-10	PLUG, OIL	1				
15	93210-19123	O-RING	1				
16	59C-15415-00	COVER, GENERATOR	1				
17	5GJ-15486-00	GROMMET	1				
18	3KJ-15481-00	BOLT 1	1				
19	4B5-15316-00	DAMPER 1	1				
20	4B5-15335-00	DAMPER 3	1				
21	5GJ-15499-00	PROTECTOR, COVER	1				
22	5VU-15789-00	DAMPER	1				
23	3KJ-15481-00	BOLT 1	2				
24	59C-1542C-00	DAMPER 3	1				

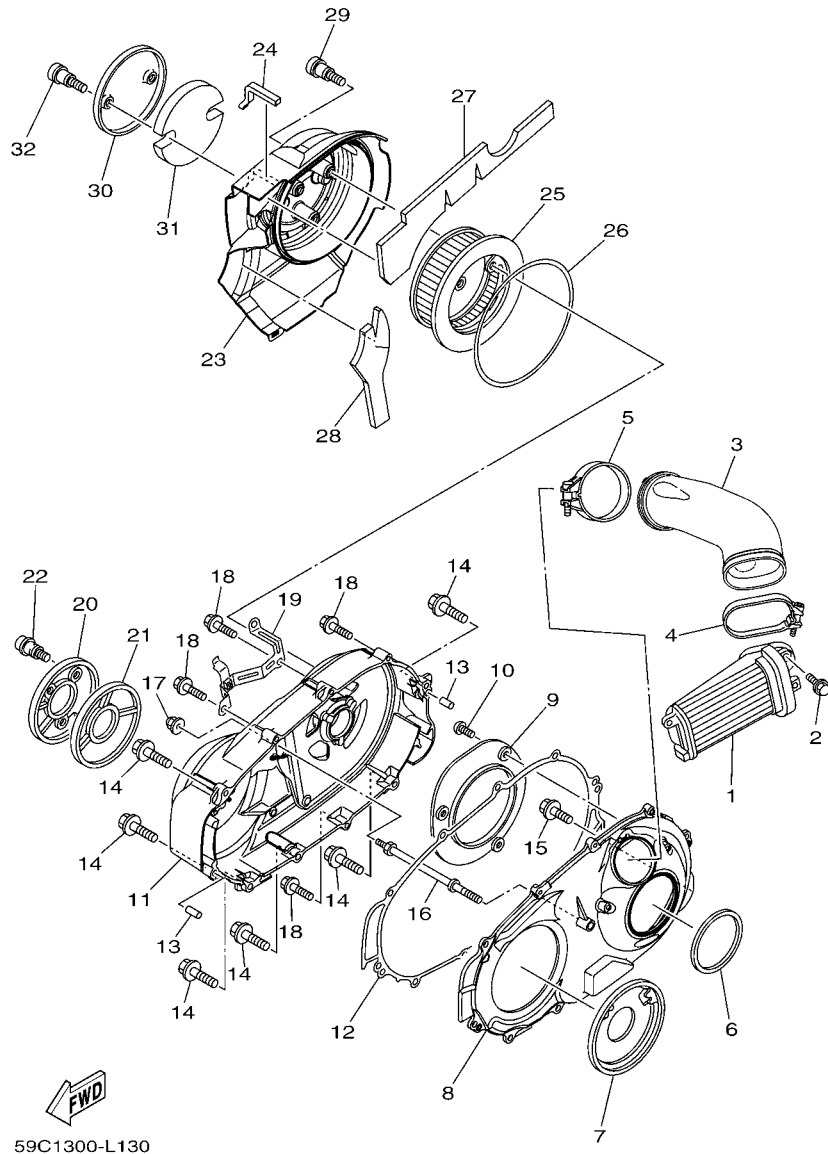

59C1300-L130

FIG. 13 CRANKCASE COVER 2

REF. NO.	PART NO.	DESCRIPTION	59C8				REMARKS
1	59C-15407-00	ELEMENT 1	1				
2	95822-06020	BOLT, FLANGE	2				
3	59C-15473-00	DUCT, AIR	1				
4	90450-01001	HOSE CLAMP ASSY	1				
5	90450-74001	HOSE CLAMP ASSY	1				
6	5GJ-15474-00	SEAL, AIR DUCT	1				
7	15B-15191-00	PLATE	1				
8	59C-15431-00	COVER, CRANKCASE 3	1				
9	5GJ-15113-00	PLATE	1				
10	92012-06014	BOLT, BUTTON HEAD	3				
11	59C-15421-00	COVER, CRANKCASE 2	1				
12	59C-15461-00	GASKET, CRANKCASE COVER 2	1				
13	99480-08020	PIN	2				
14	95022-08040	BOLT, FLANGE	6				
15	95022-08025	BOLT, FLANGE	1				
16	59C-15768-00	BOLT	1				
17	90176-06017	NUT, CROWN	1				
18	95022-06035	BOLT, FLANGE	4				
19	59C-26279-00	GUIDE, CABLE	1				
20	4B5-15492-00	COVER	1				
21	5GJ-1542A-00	DAMPER 1	1				
22	3KJ-15481-00	BOLT 1	3				
23	59C-15423-00	COVER 2	1				
24	59C-15338-00	DAMPER 5	1				
25	59C-15408-00	ELEMENT 2	1				
26	48U-14452-00	SEAL	1				
27	59C-15326-00	DAMPER 2	1				

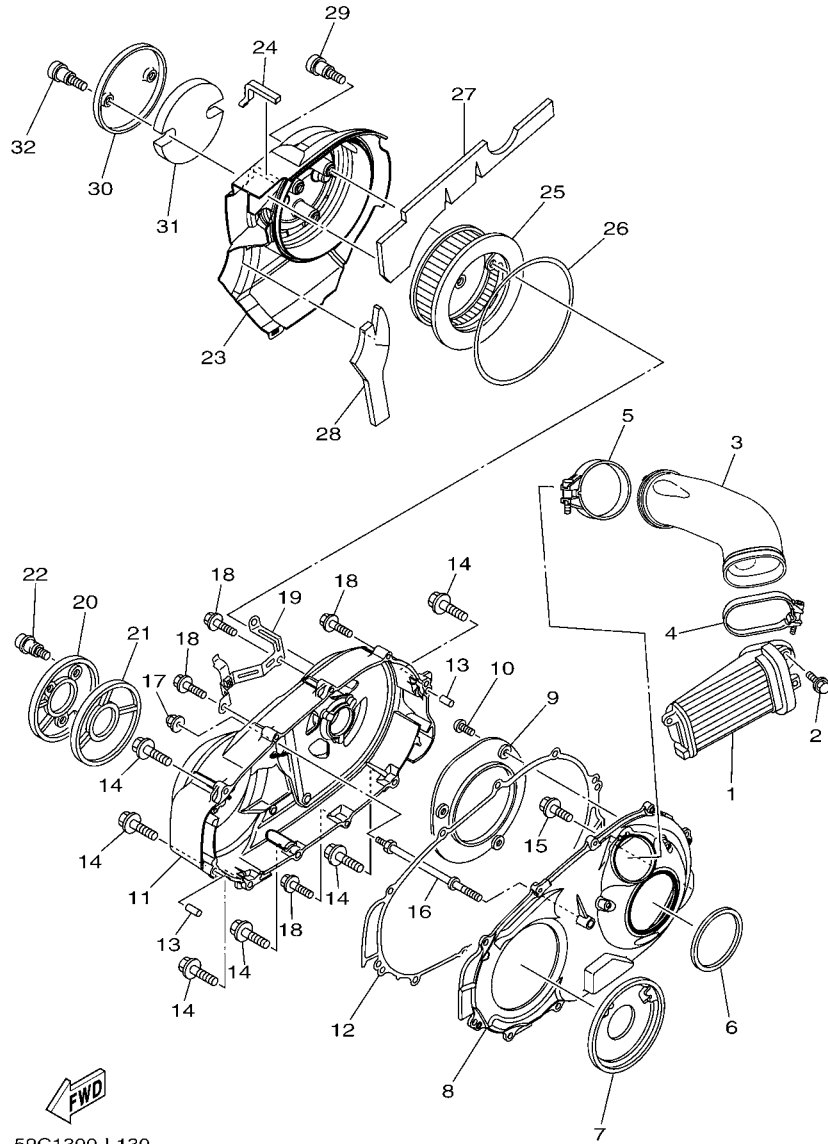

59C1300-L130

FIG. 13 CRANKCASE COVER 2

REF. NO.	PART NO.	DESCRIPTION	59C8				REMARKS
28	59C-1542B-00	DAMPER 2	1				
29	3KJ-15481-00	BOLT 1	3				
30	5GJ-15499-00	PROTECTOR, COVER	1				
31	5VU-15789-00	DAMPER	1				
32	3KJ-15481-00	BOLT 1	2				

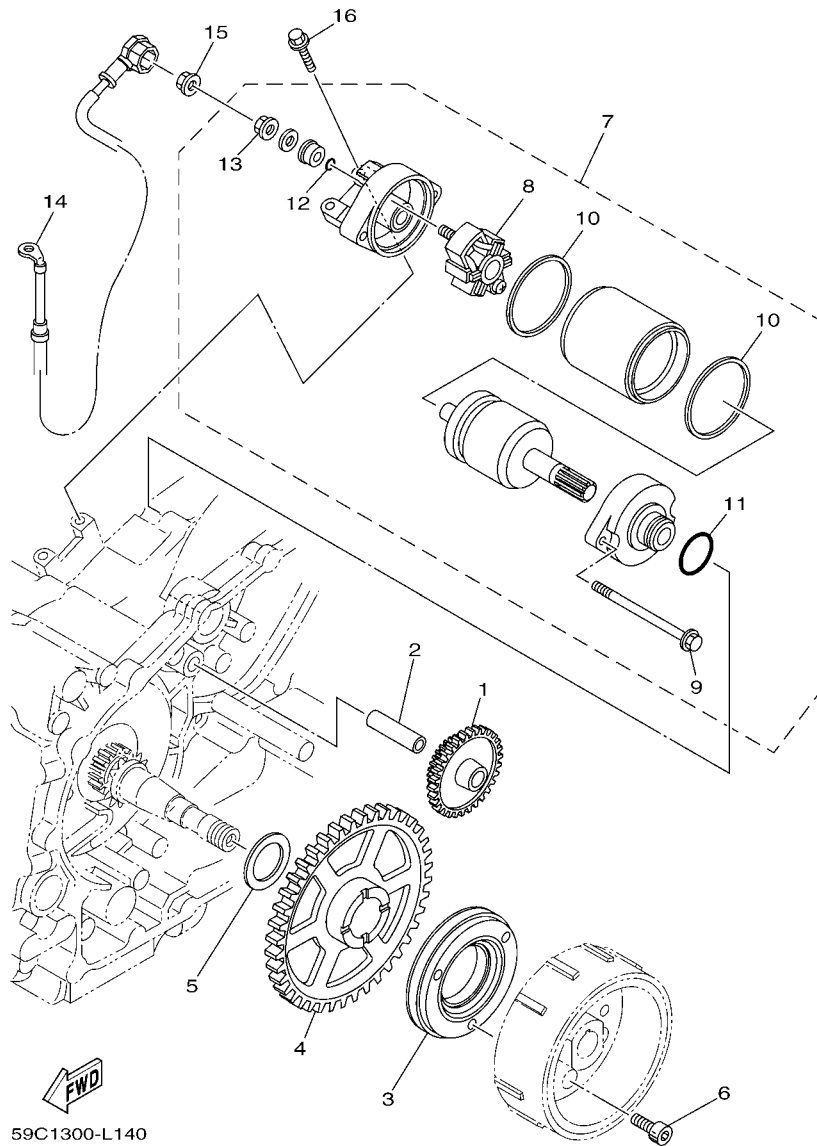

59C1300-L140

FIG. 14 STARTER

REF. NO.	PART NO.	DESCRIPTION	59C8				REMARKS
1	22U-15512-00	GEAR, IDLER 1 (12T/50T)	1				
2	36Y-15521-01	SHAFT 1	1				
3	4NK-15590-00	STARTER ONE-WAY ASSY	1				
4	5GJ-15517-00	GEAR, IDLER 2	1				
5	90201-25290	WASHER, PLATE	1				
6	90110-08080	BOLT, HEXAGON SOCKET HEAD	3				
7	4B5-81890-00	MOTOR ASSY	1				
8	4B5-81840-00	.BRUSH HOLDER ASSY	1				
9	4B5-81826-00	.BOLT	2				
10	4B5-81844-00	.GASKET	2				
11	1FK-81847-00	.O-RING	1				
12	3TB-81847-00	.O-RING	1				
13	4XV-8182A-00	.NUT	1				
14	59C-81815-00	CORD, STARTER MOTOR	1				
15	4XV-8182A-00	NUT	1				
16	95812-06025	BOLT, FLANGE	2				

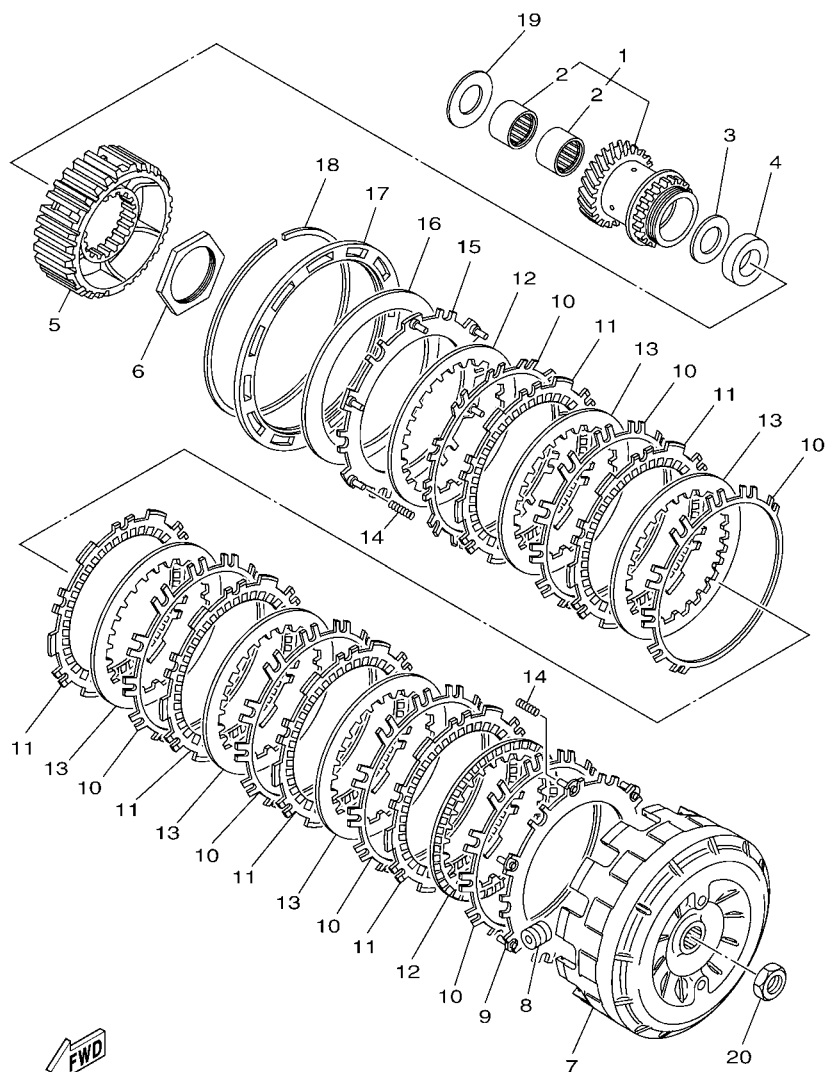

59C1300-L150

FIG. 15 CLUTCH

REF. NO.	PART NO.	DESCRIPTION	59C8				REMARKS
1	5VU-16110-00	PRIMARY DRIVE GEAR ASSY	1				
2	93317-32493	.BEARING	2				
3	90201-244A9	WASHER, PLATE (2.05T)	1				
4	90387-20018	COLLAR	1				
5	59C-16371-00	BOSS, CLUTCH	1				
6	90170-48003	NUT	1				
7	59C-16510-00	CLUTCH HOUSING COMP.	1				
8	5GJ-16540-00	ROLLER WEIGHT ASSY	12				
9	5GJ-16520-00	PLATE, THRUST WEIGHT	1				
10	5GJ-16533-00	SPRING, CLUTCH	7				
11	59C-16321-00	PLATE, FRICTION	6				
12	59C-16325-00	PLATE, CLUTCH 2	2				
13	59C-16324-00	PLATE, CLUTCH 1	5				
14	59C-16539-00	SPRING	6				
15	5GJ-16550-00	PRESSURE PLATE ASSY	1				
16	5GJ-16334-00	SPRING, CLUTCH 2	1				
17	5GJ-16537-00	PLATE, SPRING STOPPER	1				UR (HOLE 0)
	5GJ-16537-10	PLATE, SPRING STOPPER	1				UR (HOLE 1)
	5GJ-16537-20	PLATE, SPRING STOPPER	1				UR (HOLE 2)
	5GJ-16537-30	PLATE, SPRING STOPPER	1				UR (HOLE 3)
18	5GJ-16529-00	CLIP	1				
19	90201-24017	WASHER, PLATE	1				
20	90170-16326	NUT	1				

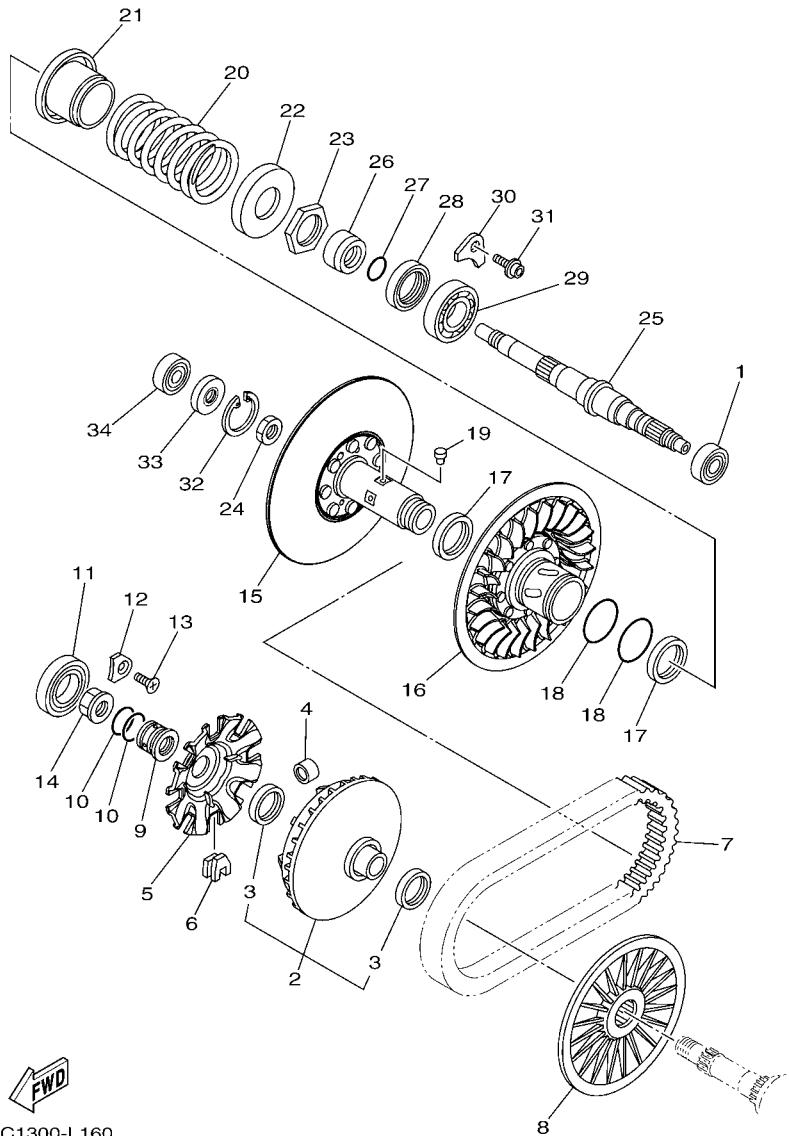

59C1300-L160

FIG. 16 CLUTCH 2

REF. NO.	PART NO.	DESCRIPTION	59C8				REMARKS
1	93306-30102	BEARING	1				
2	59C-W1760-00	PRIMARY SLIDING SHEAVE ASSY.	1				
3	93101-35001	.OIL SEAL	2				
4	5RU-17632-20	WEIGHT	8				
5	59C-17623-00	CAM	1				
6	59C-17653-00	SLIDER	8				
7	59C-17641-00	V-BELT	1				
8	59C-17611-00	SHEAVE, PRIMARY FIXED	1				
9	59C-17649-00	SPACER	1				
10	93210-30611	O-RING	2				
11	93306-00713	BEARING	1				
12	4XM-15383-00	PLATE, BEARING COVER	1				
13	90151-06024	SCREW, COUNTERSUNK	1				
14	90179-20013	NUT	1				
15	59C-17660-00	SECONDARY FIXED SHEAVE COMP.	1				
16	59C-17670-00	SECONDARY SLIDING SHEAVE	1				
17	93104-41119	OIL SEAL	2				
18	93210-44545	O-RING	2				
19	4CW-17664-00	PIN, GUIDE	6				
20	90501-620A0	SPRING, COMPRESSION	1				
21	5GJ-17690-00	SPRING SEAT COMP.	1				
22	4WV-17644-00	SEAT, SPRING	1				
23	90170-36279	NUT	1				
24	90170-18221	NUT	1				
25	5VU-17681-00	SHAFT, SECONDARY	1				
26	90387-26001	COLLAR	1				
27	93210-26001	O-RING	1				

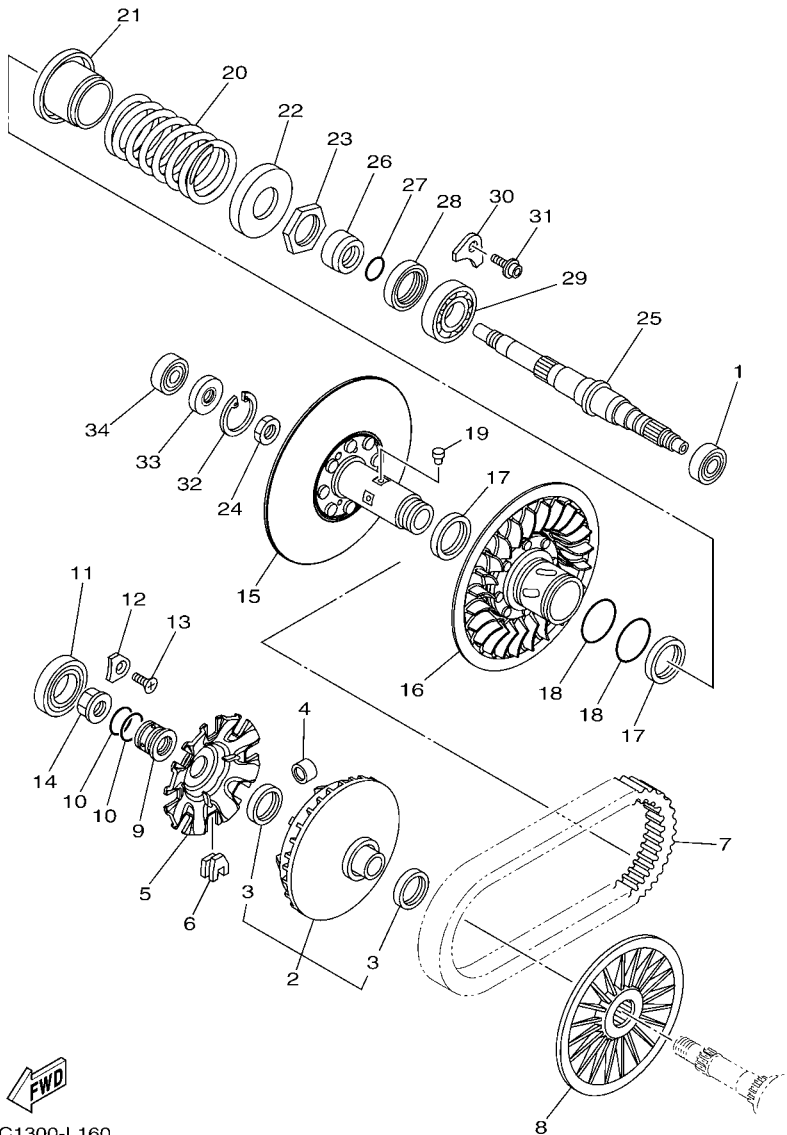

FWD
59C1300-L160

FIG. 16 CLUTCH 2

REF. NO.	PART NO.	DESCRIPTION	59C8				REMARKS
28	93102-42004	OIL SEAL	1				
29	93306-20651	BEARING	1				
30	5GJ-15383-00	PLATE, BEARING COVER	2				
31	90110-06036	BOLT, HEXAGON SOCKET HEAD	2				
32	99009-42500	CIRCLIP	1				
33	93102-15004	OIL SEAL	1				
34	93306-30217	BEARING	1				

FIG. 17 TRANSMISSION

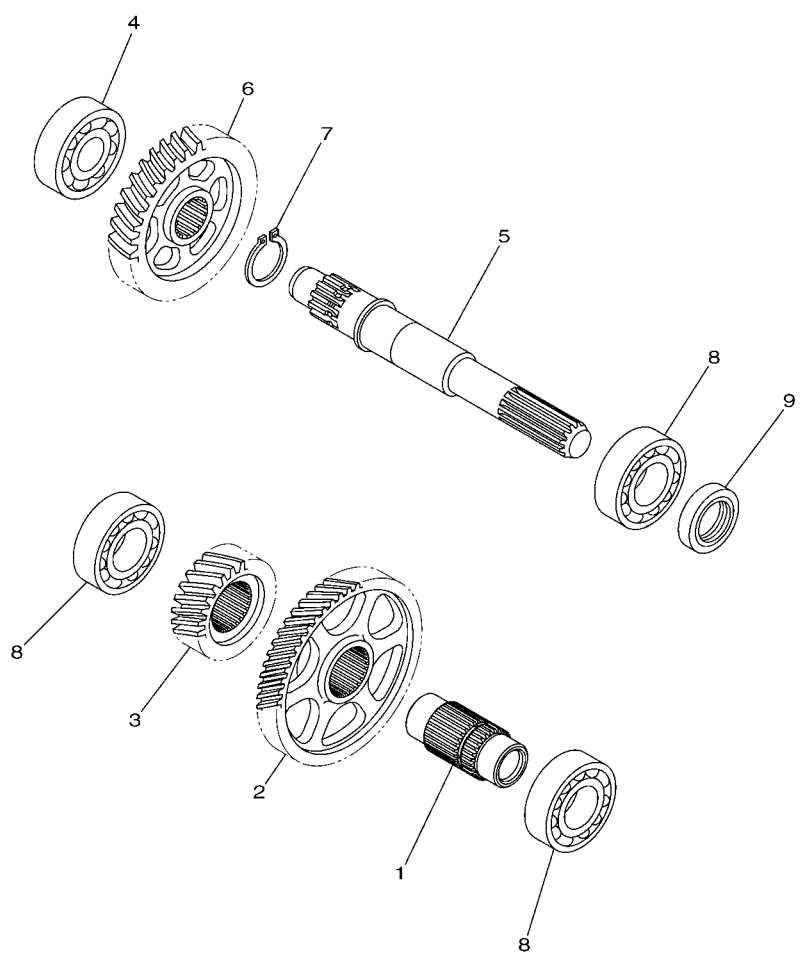

59C1300-L170

REF. NO.	PART NO.	DESCRIPTION	59C8				REMARKS
1	59C-17411-00	AXLE, MAIN	1				
2	59C-16151-00	GEAR, PRIMARY DRIVEN (52T)	1				
3	59C-17111-00	GEAR, 1ST PINION (22T)	1				
4	93306-30427	BEARING	1				
5	59C-17421-00	AXLE, DRIVE	1				
6	59C-17211-00	GEAR, 1ST WHEEL (36T)	1				
7	99009-25400	CIRCLIP	1				
8	93306-205A8	BEARING	3				
9	93102-25064	OIL SEAL	1				

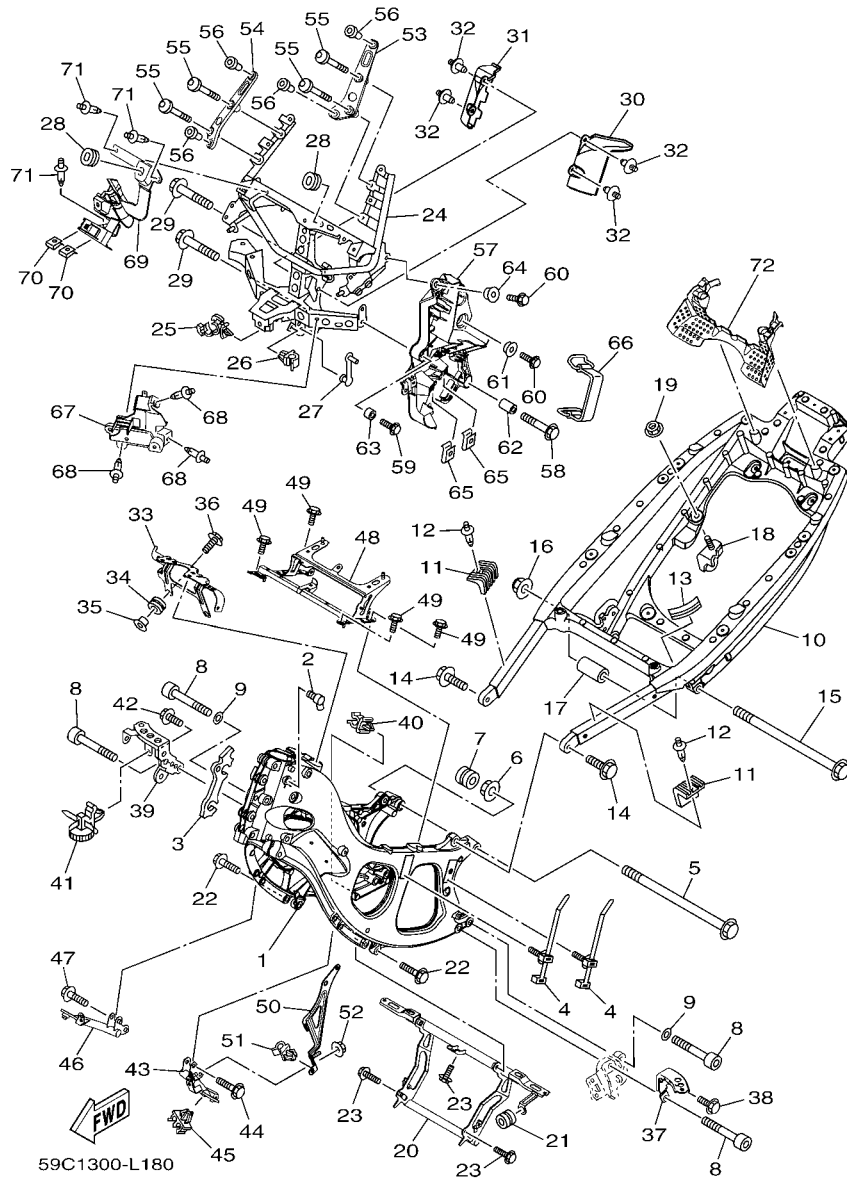

FIG. 18 FRAME

REF. NO.	PART NO.	DESCRIPTION	59C8				REMARKS
1	59C-21110-00	FRAME COMP.	1				
2	5VX-21279-10	PLUG, BLIND	1				
3	4B5-2113B-00	DAMPER	1				
4	5RU-12491-00	CLAMP 1	2				
5	90105-12052	BOLT, FLANGE	1				
6	95602-12200	NUT, SELF-LOCKING	1				
7	90480-14229	GROMMET	1				
8	90110-10032	BOLT, HEXAGON SOCKET HEAD	4				
9	90201-10037	WASHER, PLATE	2				
10	59C-21190-00	REAR FRAME COMP.	1				
11	59C-24183-00	DAMPER, LOCATING 3	2				
12	90269-06001	RIVET	2				
13	31A-24188-01	MOLD, FUEL TANK	1				
14	90105-12058	BOLT, FLANGE	2				
15	90105-12052	BOLT, FLANGE	1				
16	95602-12200	NUT, SELF-LOCKING	1				
17	59C-21116-00	COLLAR	1				
18	4B5-21445-00	STAY, MUFFLER 1	1				
19	95602-10200	NUT, U FLANGE	1				
20	59C-2142K-00	BRACKET, RADIATOR	1				
21	90480-14052	GROMMET	1				
22	95812-08030	BOLT, FLANGE	4				
23	95822-06020	BOLT, FLANGE	3				
24	59C-28356-00	STAY 1	1				
25	90464-18246	CLAMP	1				
26	90464-08051	CLAMP	1				
27	90464-09026	CLAMP	1				

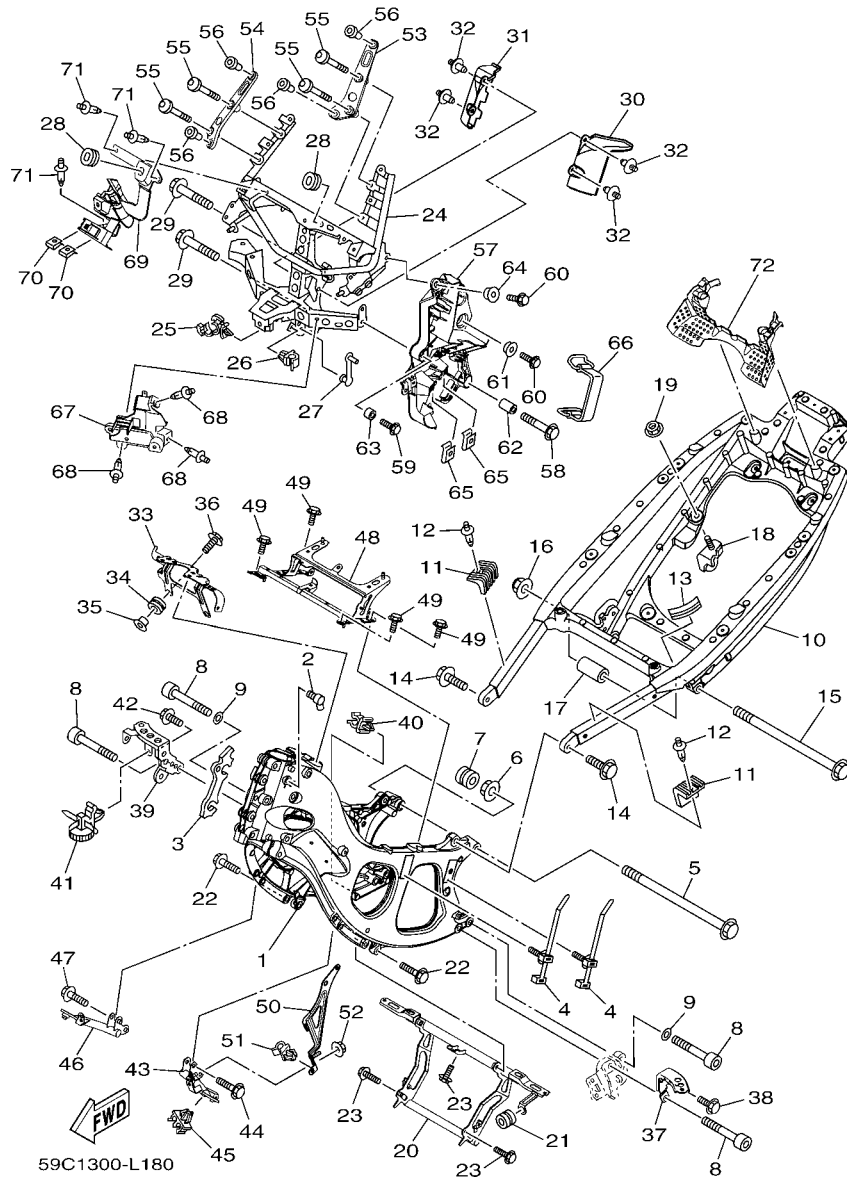
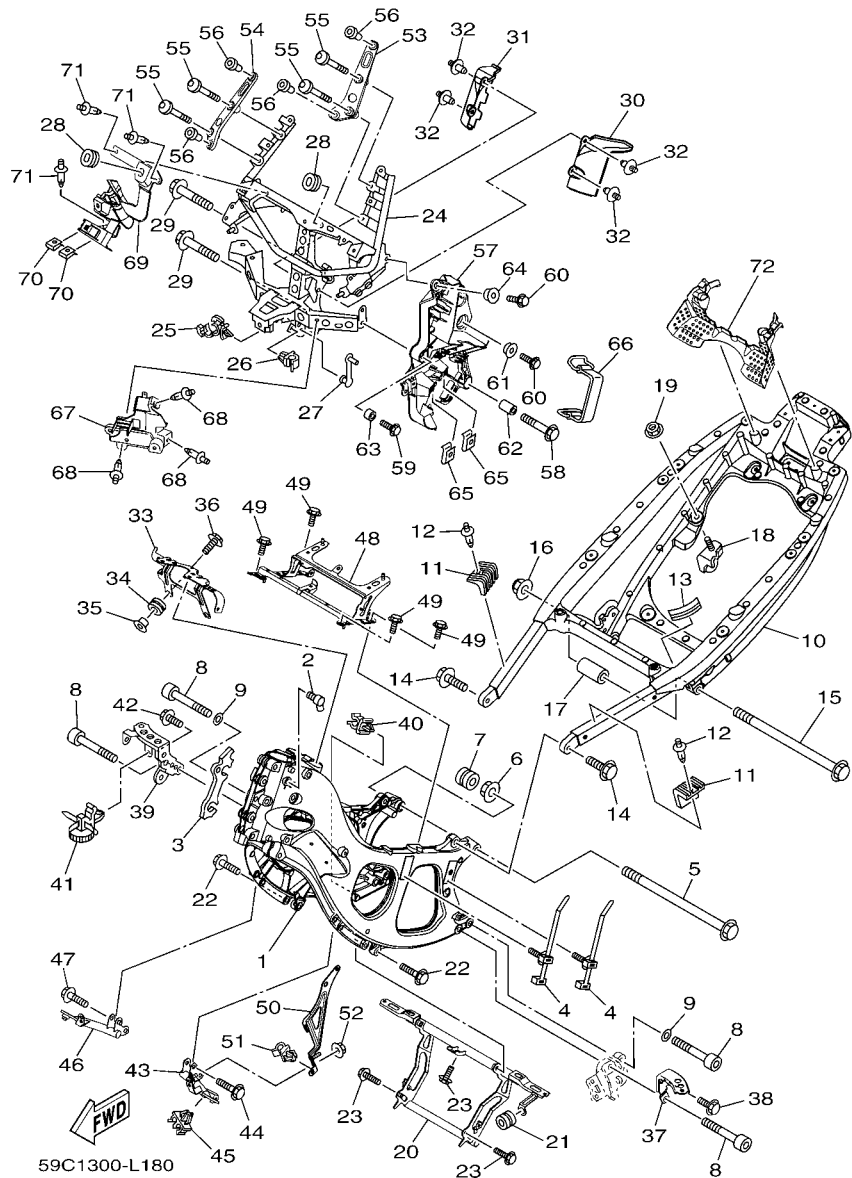

FIG. 18 FRAME

REF. NO.	PART NO.	DESCRIPTION	59C8				REMARKS
28	90480-01558	GROMMET	2				
29	95822-10045	BOLT, FLANGE	2				
30	4B5-2117F-00	COVER	1				
31	4B5-2117M-00	COVER 2	1				
32	90269-07077	RIVET	4				
33	59C-21147-00	BRACKET, AIR CLEANER 1	1				
34	90480-13003	GROMMET	2				
35	90560-06201	SPACER	2				
36	95822-06016	BOLT, FLANGE	2				
37	59C-2141A-00	BRACKET 1	1				
38	95822-08016	BOLT, FLANGE	1				
39	59C-2141E-00	BRACKET 2	1				
40	90464-09008	CLAMP	1				
41	90464-12089	CLAMP	1				
42	95822-08016	BOLT, FLANGE	1				
43	59C-2144H-00	BRACKET, FOOTREST 3	1				
44	95812-08030	BOLT, FLANGE	2				
45	90464-08126	CLAMP	1				
46	59C-2145H-00	BRACKET, FOOTREST 4	1				
47	95812-08030	BOLT, FLANGE	2				
48	59C-21345-00	BRACKET, TANK FITTING	1				
49	90119-06186	BOLT, WITH WASHER	4				
50	59C-2117A-00	STAY	1				
51	90464-08051	CLAMP	1				
52	95702-06500	NUT, FLANGE	1				
53	59C-28322-00	STAY 2	1				
54	59C-28332-00	STAY, LEG SHIELD	1				



59C1300-L180

FIG. 18 FRAME

REF. NO.	PART NO.	DESCRIPTION	59C8				REMARKS
55	90111-06106	BOLT,HEX. SOCKET BUTTON	4				
56	90179-05003	NUT	4				
57	59C-8212B-00	BOX, BATTERY 1	1				
58	90119-08112	BOLT, WITH WASHER	1				
59	90119-06209	BOLT, WITH WASHER	1				
60	95822-06014	BOLT, FLANGE	2				
61	90387-06170	COLLAR	1				
62	90387-10100	COLLAR	1				
63	90387-08042	COLLAR	1				
64	90387-07006	COLLAR	1				
65	90183-06069	NUT, SPRING	2				
66	137-82131-01	BAND, BATTERY	1				
67	59C-8212C-00	BOX, BATTERY 2	1				
68	90269-06008	RIVET	3				
69	59C-2117J-00	STAY, RELAY	1				
70	90183-04039	NUT, SPRING	2				
71	90269-06008	RIVET	3				
72	59C-8252R-00	DAMPER	1				

FIG. 19 FENDER

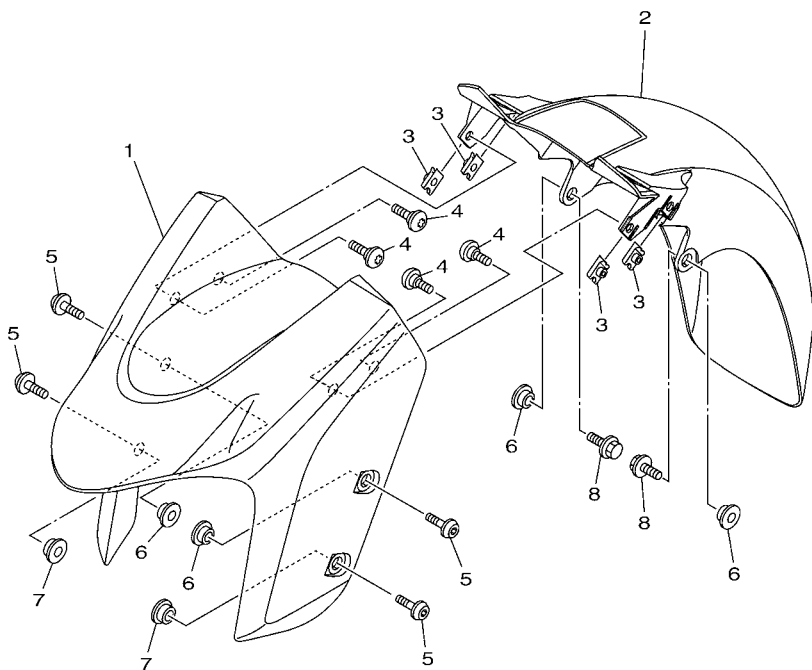

59C1300-L190

REF. NO.	PART NO.	DESCRIPTION	59C8				REMARKS
1	4B5-21511-00-PB	FENDER, FRONT	1				UR FOR SMM
	4B5-21511-00-P7	FENDER, FRONT	1				UR FOR BWC1
	4B5-21511-00-PA	FENDER, FRONT	1				UR FOR MDNM1
2	4B5-21556-00	FENDER, FRONT 2	1				
3	90183-060A6	NUT, SPRING	4				
4	90149-06117	SCREW	4				
5	90111-06116	BOLT,HEX. SOCKET BUTTON	4				
6	90387-06153	COLLAR	4				
7	90387-08079	COLLAR	2				
8	95802-06016	BOLT, FLANGE	2				

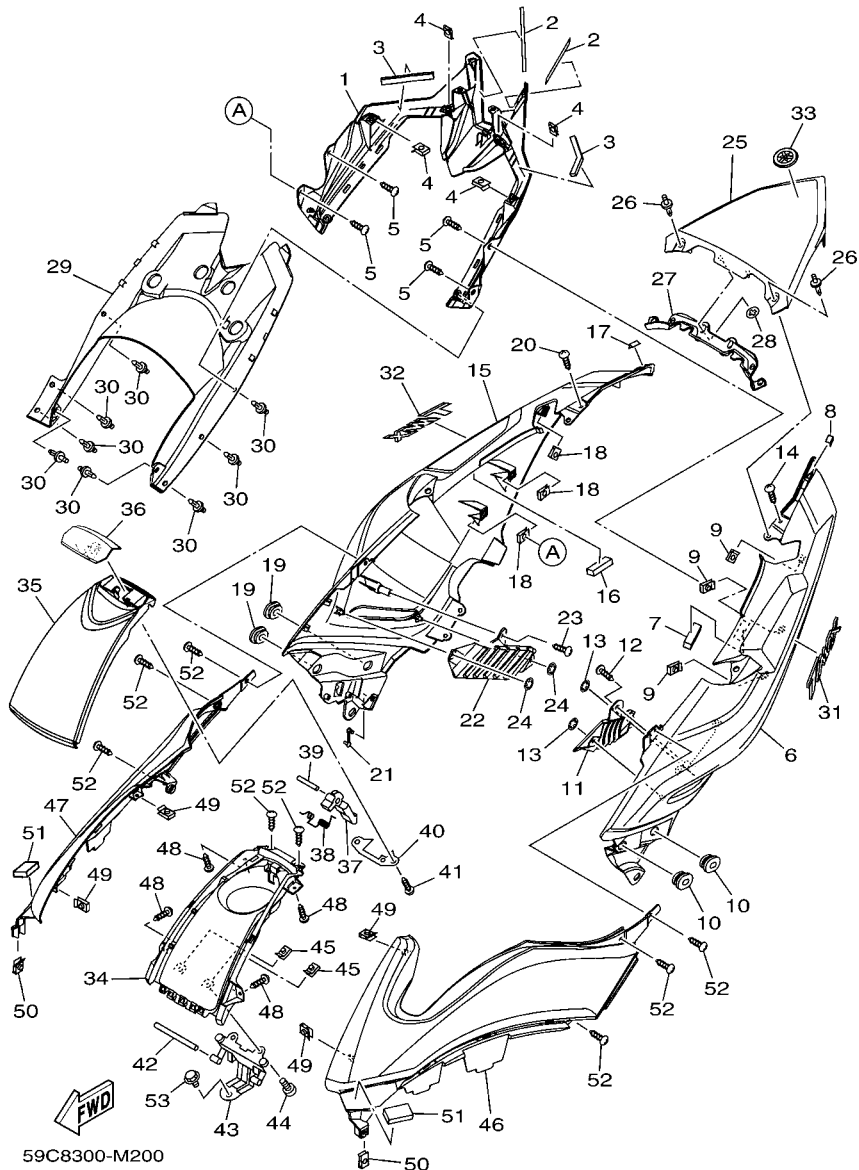

FIG. 20 SIDE COVER

REF. NO.	PART NO.	DESCRIPTION	59C8			REMARKS
1	59C-2171E-00-P0	COVER, SIDE 5	1			MBL2
2	2C0-21746-00	DAMPER	2			
3	4B5-2174X-00	DAMPER	2			
4	90183-05042	NUT, SPRING	4			
5	97702-50016	SCREW, TAPPING	4			
6	59C-21711-00-P3	COVER, SIDE 1	1			UR FOR SMM
	59C-21711-00-P1	COVER, SIDE 1	1			UR FOR BWC1
	59C-21711-00-P2	COVER, SIDE 1	1			UR FOR MDNM1
7	90520-10014	DAMPER, PLATE	1			
8	90520-01001	DAMPER, PLATE	1			
9	90183-05042	NUT, SPRING	3			
10	90480-01559	GROMMET	2			
11	59C-2163E-00	COVER, REAR FENDER 2	1			
12	97702-50016	SCREW, TAPPING	1			
13	90183-05M02	NUT, SPRING	2			
14	97702-50016	SCREW, TAPPING	1			
15	59C-21721-00-P3	COVER, SIDE 2	1			UR FOR SMM
	59C-21721-00-P1	COVER, SIDE 2	1			UR FOR BWC1
	59C-21721-00-P2	COVER, SIDE 2	1			UR FOR MDNM1
16	90520-10014	DAMPER, PLATE	1			
17	90520-01001	DAMPER, PLATE	1			
18	90183-05042	NUT, SPRING	3			
19	90480-01559	GROMMET	2			
20	97702-50016	SCREW, TAPPING	1			
21	90464-05003	CLAMP	1			
22	59C-2163F-00	COVER, REAR FENDER 3	1			
23	97702-50016	SCREW, TAPPING	1			

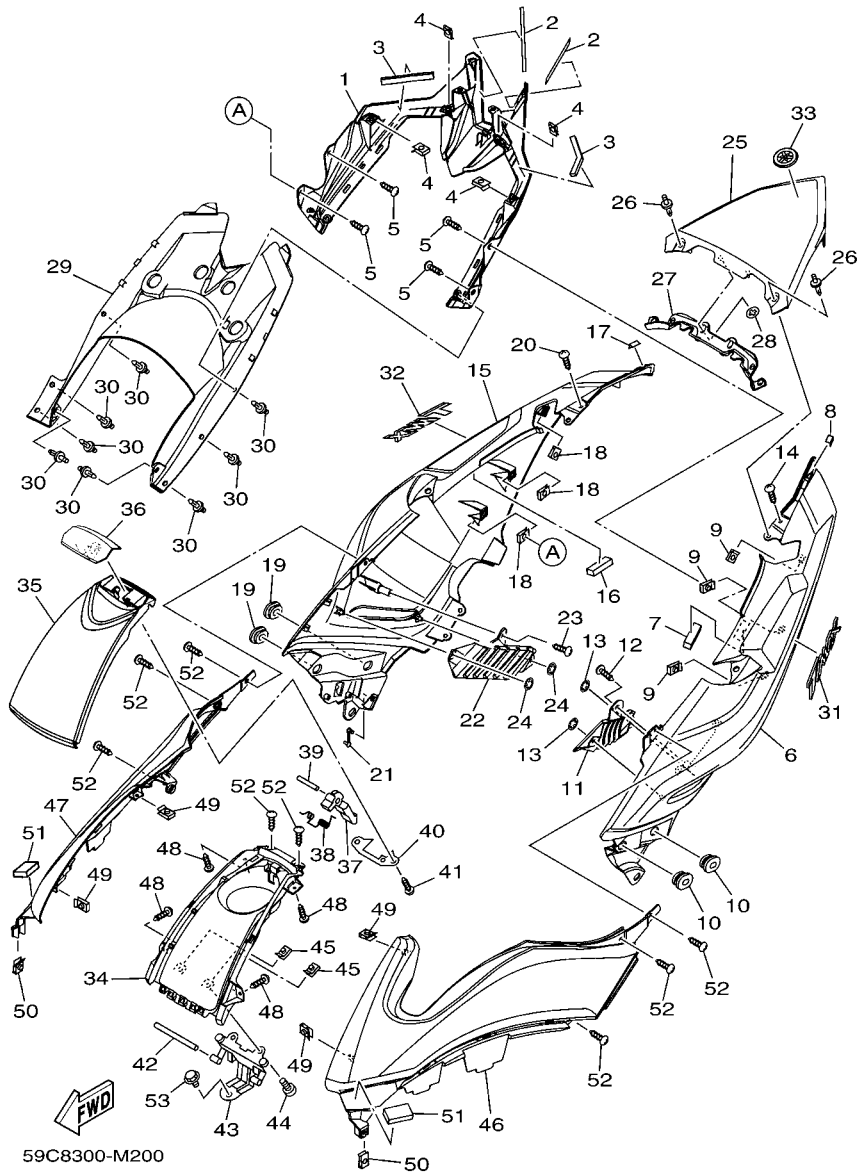

FIG. 20 SIDE COVER

REF. NO.	PART NO.	DESCRIPTION	59C8				REMARKS
24	90183-05M02	NUT, SPRING	2				
25	59C-2171A-00-P0	COVER, TOP	1				MBL2
26	90269-06001	RIVET	2				
27	4B5-2175N-00	COVER, FLANGE	1				
28	90183-05M02	NUT, SPRING	6				
29	59C-21651-00	COVER, REAR FENDER	1				
30	90269-06001	RIVET	8				
31	5GJ-2173B-20	EMBLEM 3D	1				
32	5GJ-2173B-20	EMBLEM 3D	1				
33	4KN-2836B-10	TUNING FORK MARK	1				
34	4B5-2473F-00	COVER, SEAT COMP.	1				
35	59C-2473T-00	LID 1	1				
36	4B5-2477F-00	LEVER, SEAT	1				
37	5GJ-24754-01	HOOK, SEAT	1				
38	4HC-24758-00	SPRING	1				
39	93603-50195	PIN, DOWEL	1				
40	4B5-24217-00	COVER	1				
41	97702-40010	SCREW, TAPPING	2				
42	5GJ-24774-00	PIN	1				
43	4B5-24762-00	REINFORCEMENT	1				
44	98902-05010	SCREW, BIND	2				
45	90183-050A7	NUT, SPRING	2				
46	59C-24129-00	COVER, SIDE 1	1				
47	59C-24139-00	COVER, SIDE 2	1				
48	97702-40010	SCREW, TAPPING	4				
49	90183-040A0	NUT, SPRING	4				
50	90183-05042	NUT, SPRING	2				

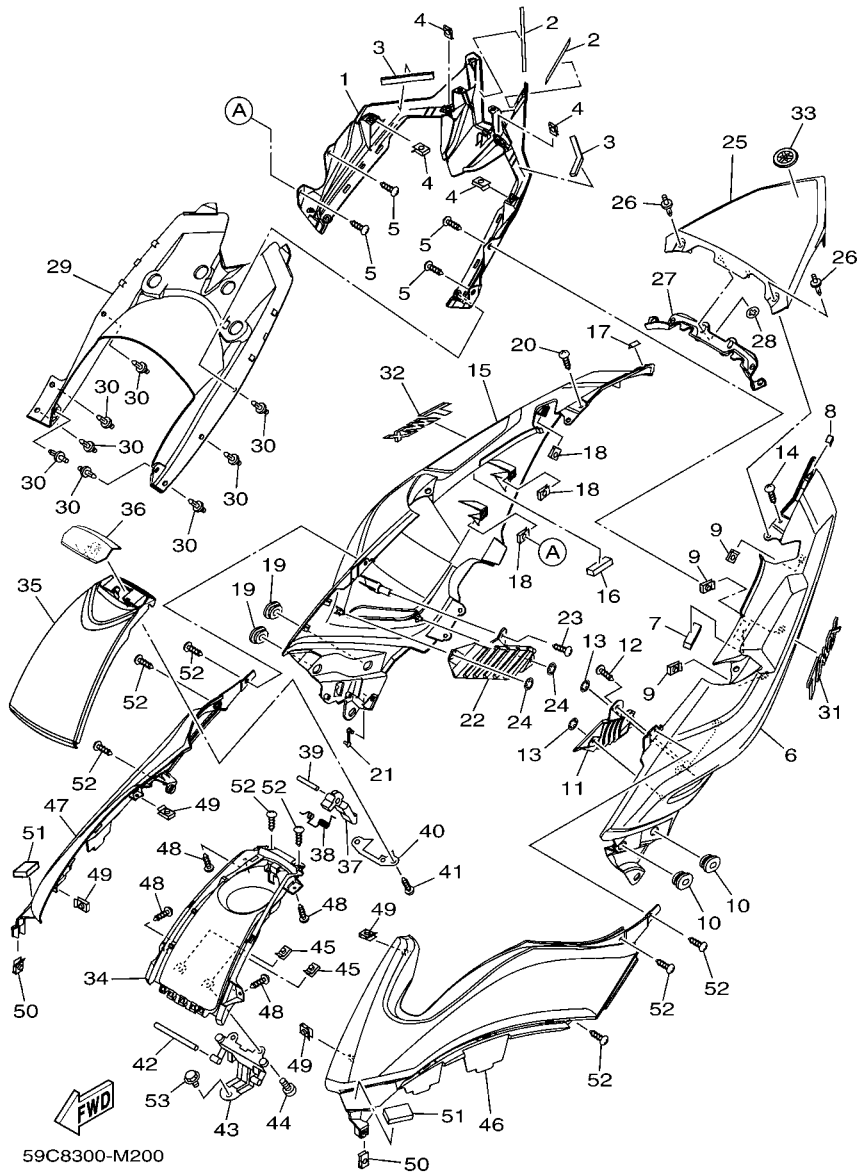

FIG. 20 SIDE COVER

REF. NO.	PART NO.	DESCRIPTION	59C8				REMARKS
51	90520-07001	DAMPER, PLATE	2				
52	97707-50016	SCREW, TRUSS HEAD TAPPING	8				
53	95802-06010	BOLT, FLANGE	1				

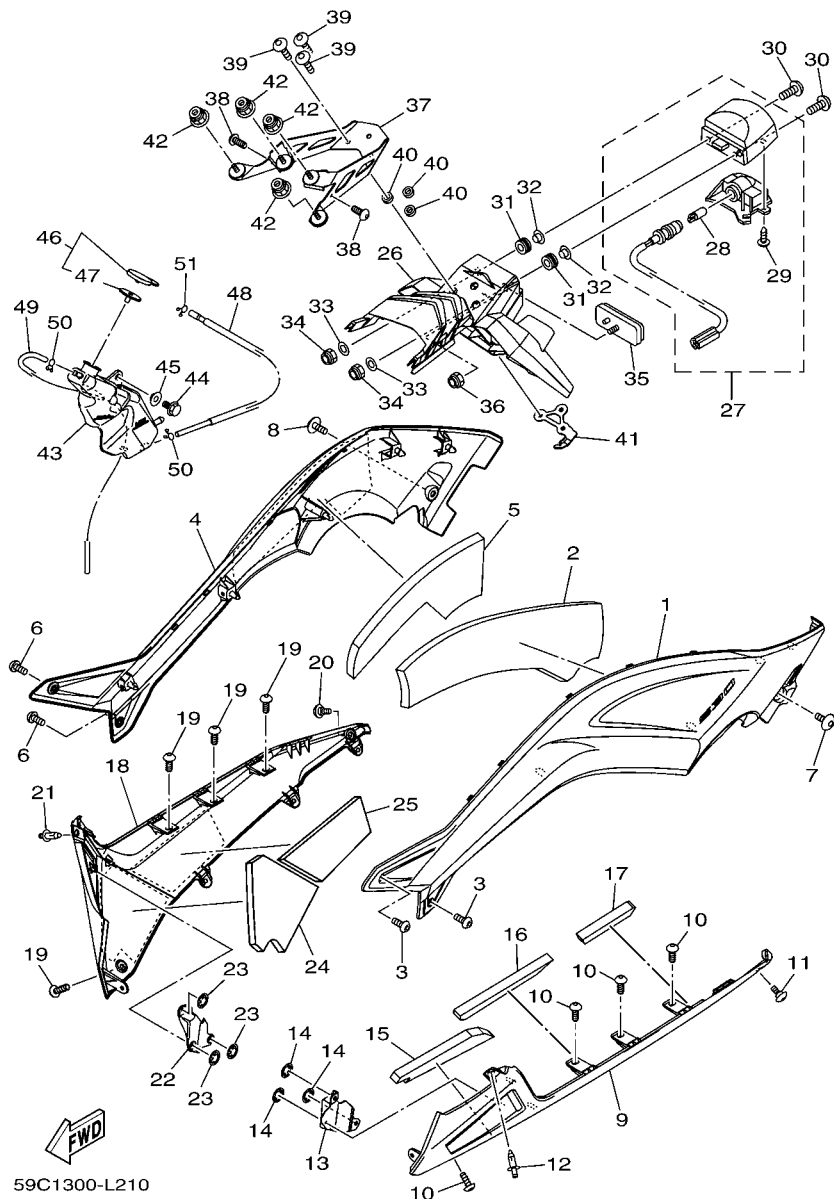

FIG. 21 SIDE COVER 2

REF. NO.	PART NO.	DESCRIPTION	59C8			REMARKS
1	59C-21731-00-P2	COVER, SIDE 3	1			UR MBL2
	59C-21731-00-P1	COVER, SIDE 3	1			UR MDYNM3
2	59C-21778-00	DAMPER, LOCATING 1	1			
3	92014-06014	BOLT, BUTTON HEAD	2			
4	59C-21741-00-P2	COVER, SIDE 4	1			UR MBL2
	59C-21741-00-P1	COVER, SIDE 4	1			UR MDYNM3
5	59C-21778-10	DAMPER, LOCATING 1	1			
6	92014-06014	BOLT, BUTTON HEAD	2			
7	90110-06200	BOLT, HEXAGON SOCKET HEAD	1			
8	90110-06200	BOLT, HEXAGON SOCKET HEAD	1			
9	59C-2171L-00-P3	MOLE, SIDE COVER 1	1			UR FOR SMM
	59C-2171L-00-P1	MOLE, SIDE COVER 1	1			UR FOR BWC1
	59C-2171L-00-P2	MOLE, SIDE COVER 1	1			UR FOR MDNM1
10	90167-05076	SCREW, TAPPING	4			
11	90111-05045	BOLT, HEX. SOCKET BUTTON	1			
12	90269-06008	RIVET	1			
13	59C-2178L-00	GUIDE 1	1			
14	90183-05M02	NUT, SPRING	3			
15	59C-21746-00	DAMPER	1			
16	59C-2177M-00	DAMPER, LOCATING 3	1			
17	59C-21852-00	DAMPER	1			
18	59C-2171M-00-P3	MOLE, SIDE COVER 2	1			UR FOR SMM
	59C-2171M-00-P1	MOLE, SIDE COVER 2	1			UR FOR BWC1
	59C-2171M-00-P2	MOLE, SIDE COVER 2	1			UR FOR MDNM1
19	90167-05076	SCREW, TAPPING	4			
20	90111-05045	BOLT, HEX. SOCKET BUTTON	1			
21	90269-06008	RIVET	1			

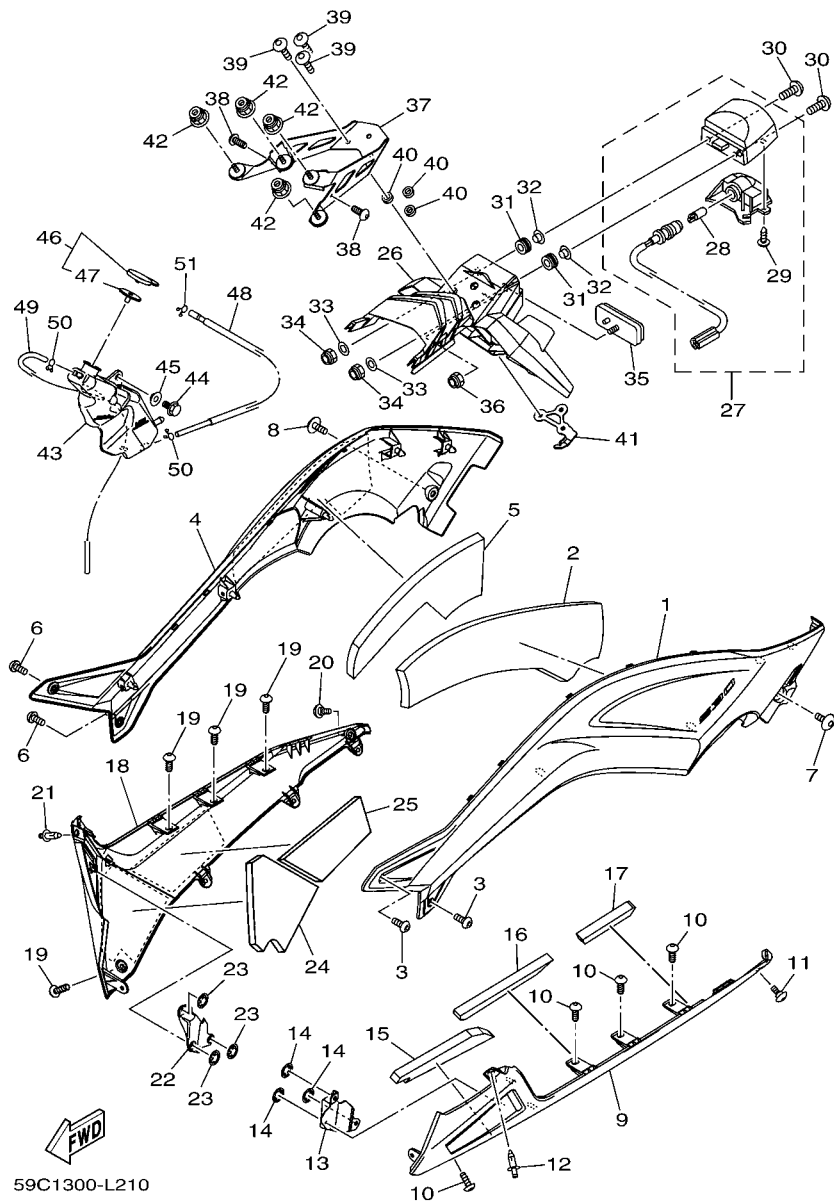
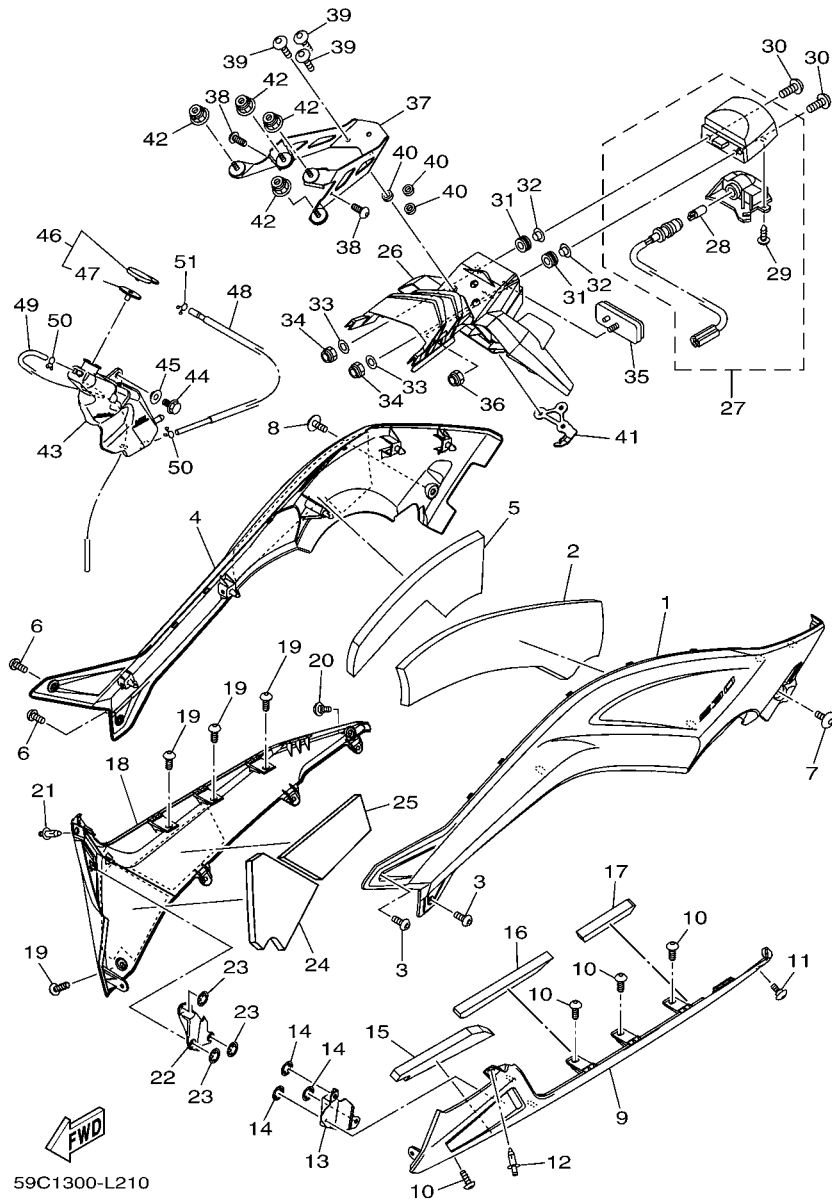

FIG. 21 SIDE COVER 2

REF. NO.	PART NO.	DESCRIPTION	59C8				REMARKS
22	59C-2178M-00	GUIDE 2	1				
23	90183-05M02	NUT, SPRING	3				
24	59C-21746-10	DAMPER	1				
25	59C-2177M-10	DAMPER, LOCATING 3	1				
26	59C-21629-00	GUARD, MUD	1				
27	59C-84745-00	LICENCE LIGHT UNIT ASSY	1				
28	4HC-84744-00	.BULB (12V-5W)	1				
29	97707-40612	.SCREW, TAPPING	2				
30	98902-05020	SCREW, BIND	2				
31	90480-11009	GROMMET	2				
32	90387-05003	COLLAR	2				
33	92907-05200	WASHER	2				
34	95602-05100	NUT, U	2				
35	3Y6-85130-02	REAR REFLECTOR ASSY	1				
36	95607-05200	NUT, U FLANGE	1				
37	59C-21640-00	REAR STAY COMP.	1				
38	90167-05076	SCREW, TAPPING	2				
39	90111-06061	BOLT, HEX. SOCKET BUTTON	3				
40	90387-061Y1	COLLAR	3				
41	59C-2161G-00	BRACKET 6	1				
42	95602-06200	NUT, SELF-LOCKING	4				
43	59C-21871-00	TANK, RECOVERY	1				
44	95822-06014	BOLT, FLANGE	1				
45	90387-06170	COLLAR	1				
46	1AA-21815-00	CAP	1				
47	1AA-21874-00	.GASKET	1				
48	59C-21816-00	PIPE 1	1				



59C1300-L210

FIG. 21 SIDE COVER 2

REF. NO.	PART NO.	DESCRIPTION	59C8				REMARKS
49	90445-09039	HOSE	1				
50	90467-090A2	CLIP	2				
51	90467-100A1	CLIP	1				

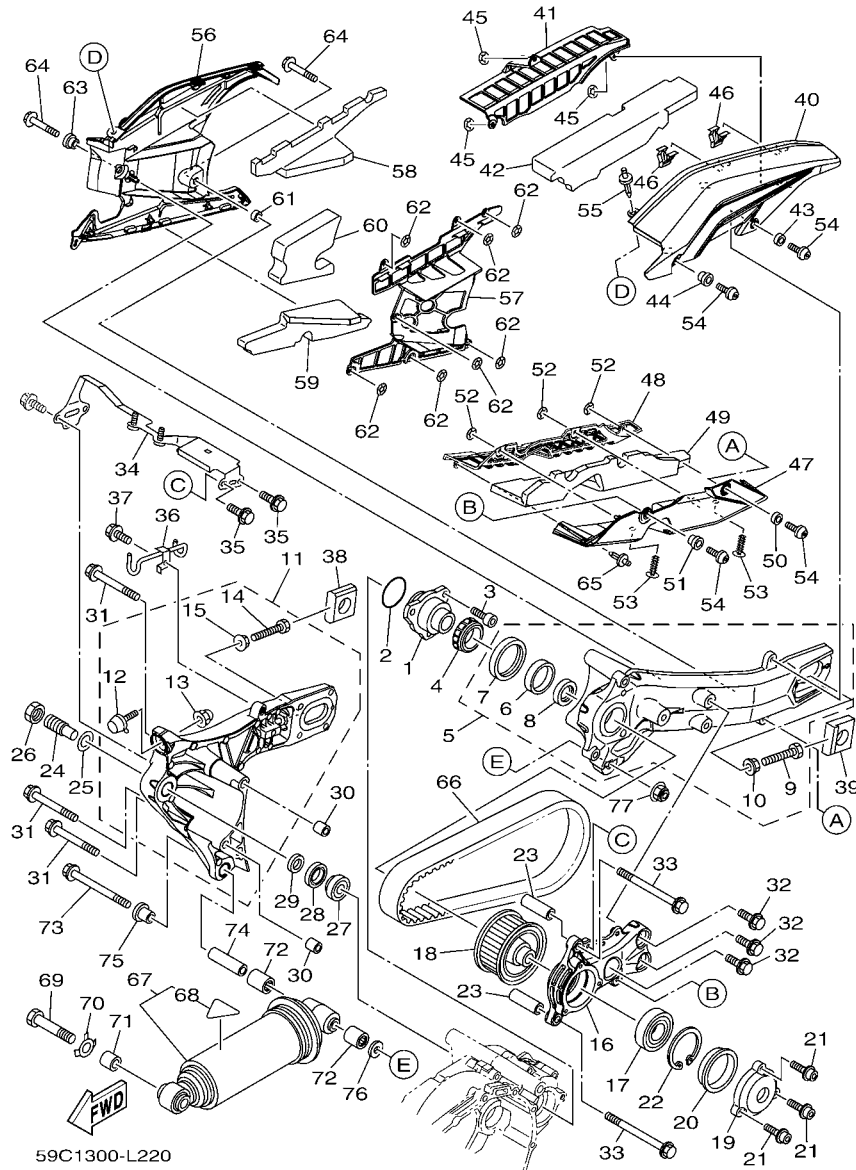

FIG. 22 REAR ARM & SUSPENSION

REF. NO.	PART NO.	DESCRIPTION	59C8				REMARKS
1	15B-17524-00	HOLDER	1				
2	93210-50553	O-RING	1				
3	91312-08020	BOLT	3				
4	93332-00086	BEARING	1				
5	59C-2210M-00	REAR ARM ASSY 1	1				
6	5GJ-17554-00	.RETAINER, BEARING	1				
7	93102-55004	.OIL SEAL	1				
8	93102-30284	.OIL SEAL	1				
9	90101-08013	.BOLT	1				
10	95702-08500	.NUT, FLANGE	1				
11	59C-2210N-01	REAR ARM ASSY 2	1				
12	59C-22426-00	.BUMP, STOP	1				
13	90176-06016	.NUT, CAP	1				
14	90101-08013	.BOLT	1				
15	95702-08500	.NUT, FLANGE	1				
16	59C-22465-00	HOLDER	1				
17	93306-20662	BEARING	1				
18	59C-17651-00	PULLEY, BELT	1				
19	59C-2219X-00	COVER	1				
20	59C-2214F-00	DAMPER 1	1				
21	90110-06163	BOLT, HEXAGON SOCKET HEAD	3				
22	99009-62500	CIRCLIP	1				
23	59C-46153-00	COLLAR, GUIDE	2				
24	15B-22141-00	SHAFT, PIVOT	1				
25	90201-22018	WASHER, PLATE	1				
26	1J7-22143-00	NUT	1				
27	93332-00010	BEARING	1				

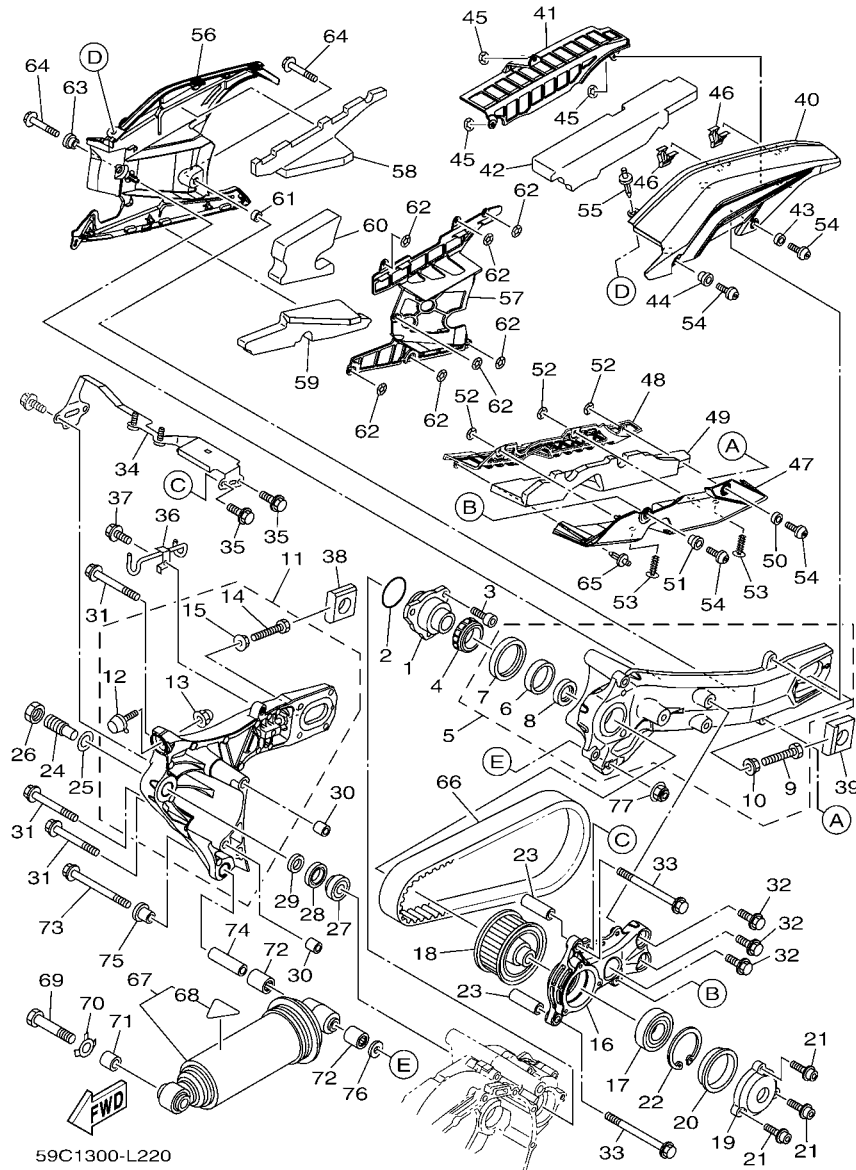

FIG. 22 REAR ARM & SUSPENSION

REF. NO.	PART NO.	DESCRIPTION	59C8				REMARKS
28	93102-25017	OIL SEAL	1				
29	90387-17011	COLLAR	1				
30	99530-14016	PIN, DOWEL	2				
31	95812-10100	BOLT, FLANGE	3				
32	95817-10025	BOLT, FLANGE	3				
33	95817-10090	BOLT, FLANGE	2				
34	59C-21682-00	STAY, PLATE	1				
35	95822-06012	BOLT, FLANGE	2				
36	59C-2587A-00	HOLDER, BRAKE HOSE	1				
37	95822-06012	BOLT, FLANGE	1				
38	5VY-25388-00	PULLER, CHAIN 1	1				
39	59C-25389-00	PULLER, CHAIN 2	1				
40	59C-22311-00	CASE, CHAIN	1				
41	59C-22131-00	STAY, CHAIN CASE 1	1				
42	59C-2174X-00	DAMPER	1				
43	90387-06372	COLLAR	1				
44	90387-06130	COLLAR	1				
45	90183-05M02	NUT, SPRING	3				
46	90468-040A0	CLIP	2				
47	59C-22312-00	CASE, CHAIN 2	1				
48	59C-22132-00	STAY 2	1				
49	59C-2174Y-00	DAMPER	1				
50	90387-06372	COLLAR	1				
51	90387-06130	COLLAR	1				
52	90183-05M02	NUT, SPRING	3				
53	90269-03001	RIVET	2				
54	90111-06116	BOLT, HEX. SOCKET BUTTON	4				

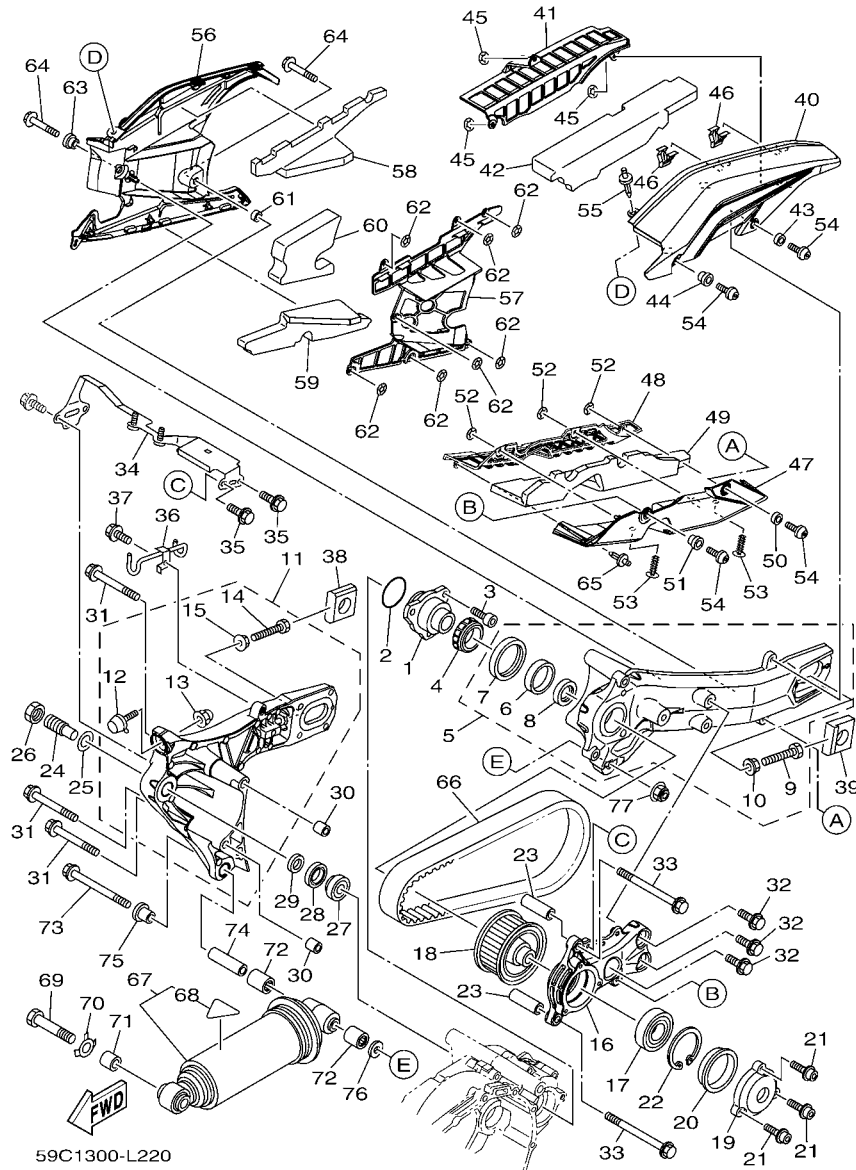
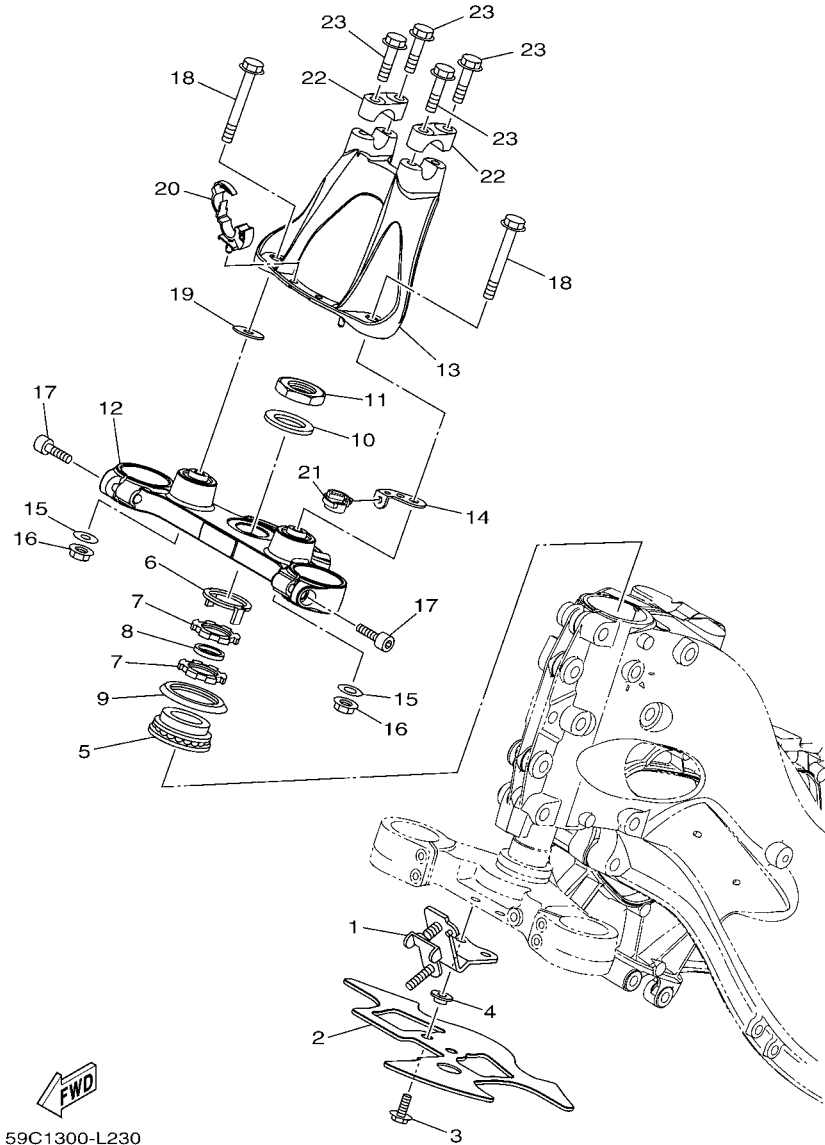

FIG. 22 REAR ARM & SUSPENSION

REF. NO.	PART NO.	DESCRIPTION	59C8				REMARKS
55	90269-06001	RIVET	1				
56	59C-22381-00	COVER 1	1				
57	59C-22133-00	STAY, CHAIN CASE 3	1				
58	59C-2834E-00	DAMPER 3	1				
59	59C-2834F-00	DAMPER	1				
60	59C-28267-00	DAMPER 5	1				
61	90387-06372	COLLAR	1				
62	90183-05M02	NUT, SPRING	7				
63	90387-06130	COLLAR	1				
64	95822-06014	BOLT, FLANGE	2				
65	90269-06001	RIVET	1				
66	59C-W4624-00	BELT	1				
67	59C-22210-00	SHOCK ABSORBER ASSY, REAR	1				
68	4AA-22259-40	.LABEL, WARNING	1				
69	90101-16003	BOLT	1				
70	4B5-22243-00	WASHER 1	1				
71	90387-16019	COLLAR	1				
72	93317-41761	BEARING	2				
73	90105-12053	BOLT, FLANGE	1				
74	90387-12003	COLLAR	1				
75	90387-12039	COLLAR	1				
76	90201-12043	WASHER, PLATE	1				
77	95602-12200	NUT, SELF-LOCKING	1				



59C1300-L230

FIG. 23 STEERING

REF. NO.	PART NO.	DESCRIPTION	59C8				REMARKS
1	4B5-23377-00	BRACKET, HORN	1				
2	4B5-23818-00	COVER, STEERING	1				
3	90119-06193	BOLT, WITH WASHER	2				
4	90387-062M9	COLLAR	2				
5	93399-99932	BEARING	1				
6	4XV-23418-00	WASHER, SPECIAL	1				
7	90179-30691	NUT	2				
8	90202-30235	WASHER, PLATE	1				
9	4XV-23415-01	COVER, BALL RACE 1	1				
10	90201-28017	WASHER, PLATE	1				
11	90170-28419	NUT	1				
12	4B5-W2341-10	CROWN, HANDLE	1				
13	59C-23442-00	HOLDER, HANDLE LOWER	1				
14	59C-2334G-00	BRACKET 1	1				
15	90201-10043	WASHER, PLATE	2				
16	95602-10100	NUT, U	2				
17	91312-08030	BOLT	2				
18	90105-10211	BOLT, FLANGE	2				
19	92902-10200	WASHER	1				
20	90464-18011	CLAMP	1				
21	90464-13249	CLAMP	1				
22	5XE-23441-00	HOLDER, HANDLE UPPER	2				
23	95022-08035	BOLT, FLANGE	4				

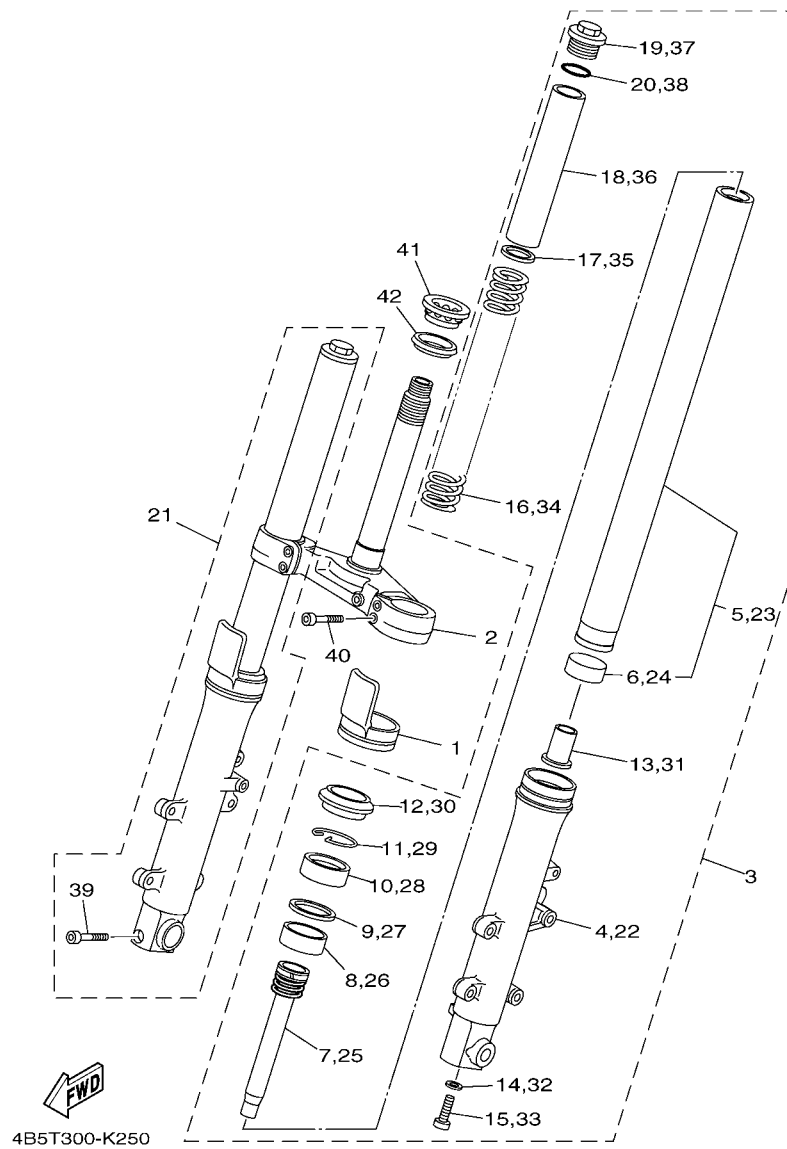

4B5T300-K250

FIG. 24 FRONT FORK

REF. NO.	PART NO.	DESCRIPTION	59C8				REMARKS
1	4PU-2331G-00	COVER	2				
2	4B5-23340-10	UNDER BRACKET COMP.	1				
3	4B5-23102-00	FRONT FORK ASSY (L.H)	1				
4	4B5-23126-00	.TUBE, OUTER (LEFT)	1				
5	4B5-23110-00	.INNER TUBE COMP.1	1				
6	5EA-23171-30	..PISTON, FRONT FORK	1				
7	4B5-23170-00	.CYLINDER COMP., FRONT FORK	1				
8	5EB-23125-00	.METAL, SLIDE 1	1				
9	4V4-23146-L0	.WASHER, OIL SEAL	1				
10	4PU-23145-01	.OIL SEAL	1				
11	4V4-23153-L0	.RING, SNAP	1				
12	4PU-23144-00	.SEAL, DUST	1				
13	4YR-23173-00	.SPINDLE, TAPER	1				
14	509-23158-L0	.GASKET	1				
15	278-23181-50	.BOLT, HEXAGON SOCKET HEAD	1				
16	4B5-23141-00	.SPRING, FRONT FORK	1				
17	3LR-23149-00	.WASHER, SPRING UPPER	1				
18	5WM-23118-00	.SPACER	1				
19	3TJ-23111-00	.BOLT, CAP	1				
20	4V4-23188-L0	.O-RING	1				
21	59C-23103-00	FRONT FORK ASSY (R.H)	1				
22	4B5-23136-00	.TUBE, OUTER (RIGHT)	1				
23	4B5-23110-00	.INNER TUBE COMP.1	1				
24	5EA-23171-30	..PISTON, FRONT FORK	1				
25	4B5-23170-00	.CYLINDER COMP., FRONT FORK	1				
26	5EB-23125-00	.METAL, SLIDE 1	1				
27	4V4-23146-L0	.WASHER, OIL SEAL	1				

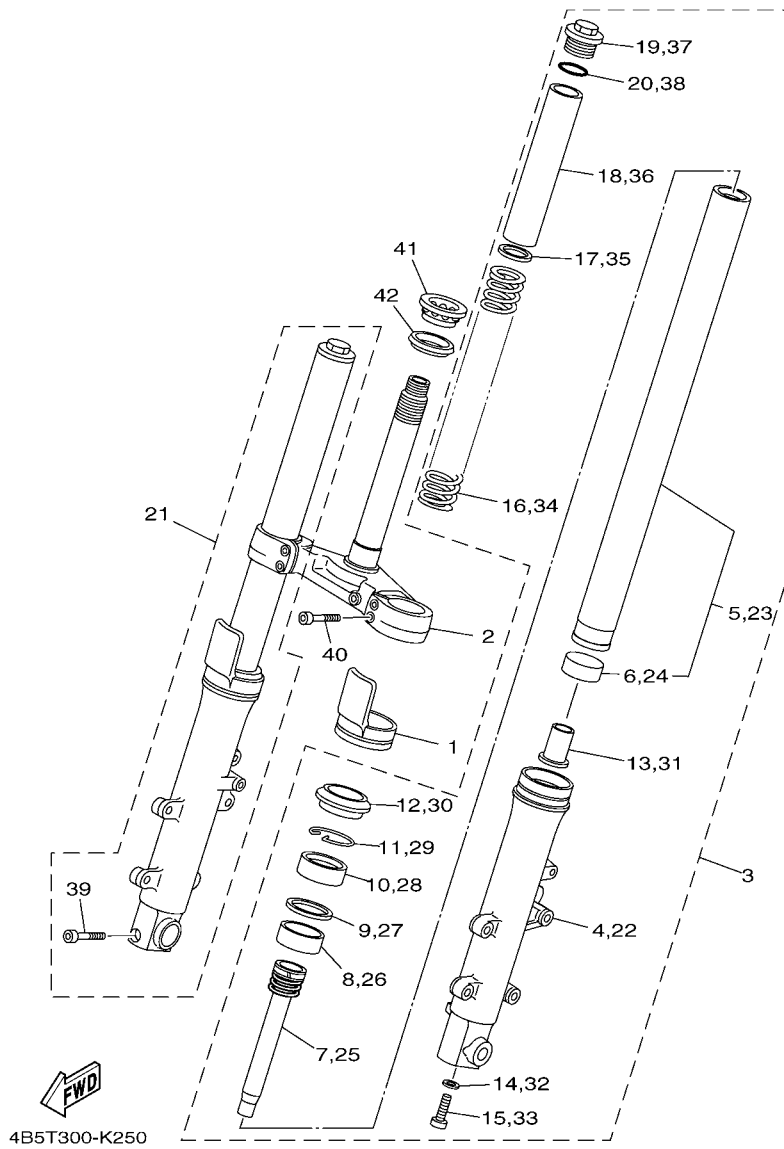
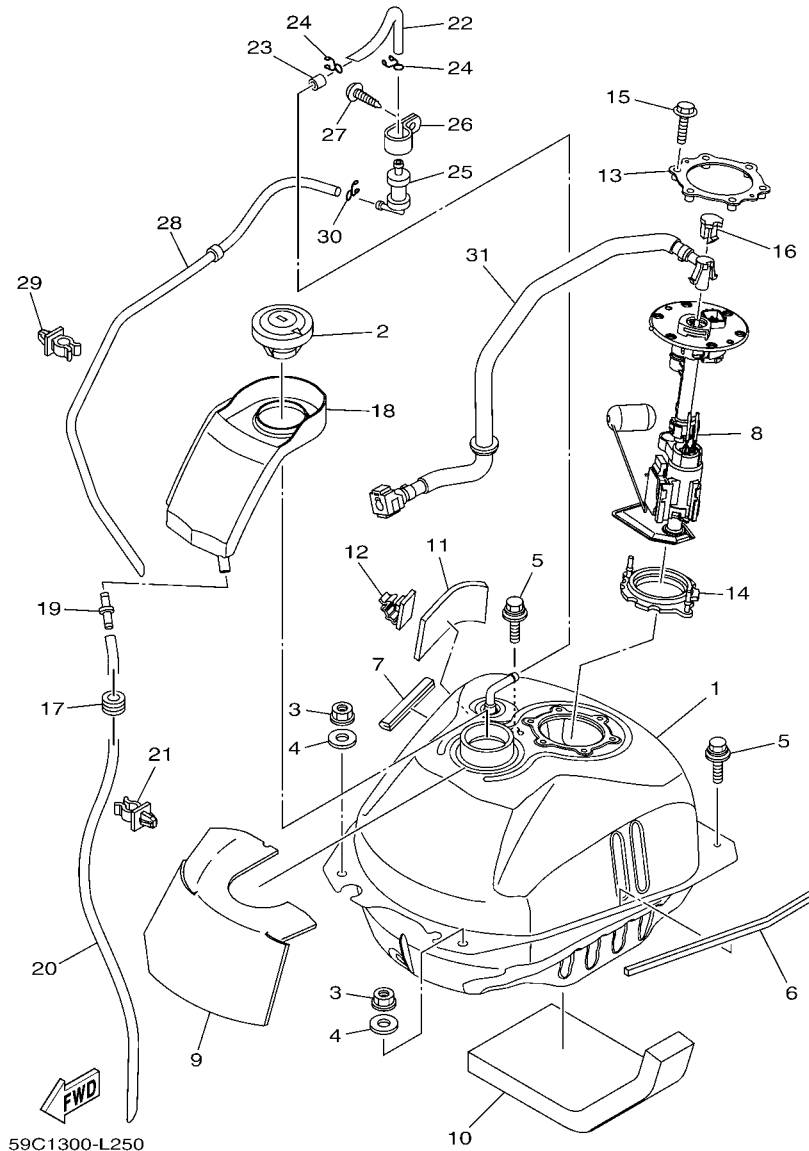

FIG. 24 FRONT FORK

REF. NO.	PART NO.	DESCRIPTION	5908				REMARKS
28	4PU-23145-01	.OIL SEAL	1				
29	4V4-23153-L0	.RING, SNAP	1				
30	4PU-23144-00	.SEAL, DUST	1				
31	4YR-23173-00	.SPINDLE, TAPER	1				
32	509-23158-L0	.GASKET	1				
33	278-23181-50	.BOLT, HEXAGON SOCKET HEAD	1				
34	4B5-23141-00	.SPRING, FRONT FORK	1				
35	3LR-23149-00	.WASHER, SPRING UPPER	1				
36	5WM-23118-00	.SPACER	1				
37	3TJ-23111-00	.BOLT, CAP	1				
38	4V4-23188-L0	.O-RING	1				
39	91312-08040	.BOLT	1				
40	91312-08025	BOLT	4				
41	93399-99957	BEARING	1				
42	3FV-23462-00	SEAL, STEERING	1				



59C1300-L250



FIG. 25 FUEL TANK

REF. NO.	PART NO.	DESCRIPTION	59C8				REMARKS
1	59C-24110-00	FUEL TANK COMP.	1				
2	54K-24602-10	CAP ASSY	1				
3	95702-06500	NUT, FLANGE	2				
4	90201-06078	WASHER, PLATE	2				
5	90159-06051	SCREW, WITH WASHER	2				
6	4B5-24181-00	DAMPER, LOCATING 1	1				
7	4BP-24188-00	MOLD, FUEL TANK	1				
8	59C-13907-00	FUEL PUMP COMP.	1				
9	4B5-24182-00	DAMPER, LOCATING 2	1				
10	59C-24184-00	DAMPER, LOCATING 4	1				
11	90520-04009	DAMPER, PLATE	1				
12	90464-25160	CLAMP	1				
13	59C-24491-00	BRACKET, FUEL PUMP	1				
14	5CA-2414G-01	SEAL	1				
15	97502-05520	BOLT, WITH WASHER	6				
16	5VU-24135-00	CLAMP 1	1				
17	90480-13018	GROMMET	1				
18	4B5-2414A-00	COVER, FILLER	1				
19	4JP-21753-00	BOSS, CONNECTOR	1				
20	59C-24318-00	PIPE, OVERFLOW	1				
21	90464-09008	CLAMP	1				
22	4B5-24313-00	PIPE 3	1				
23	4B5-24141-00	PROTECTOR, FUEL TANK	1				
24	90467-090A2	CLIP	2				
25	5RB-24180-00	ROLL OVER VALVE ASSY	1				
26	4B5-24135-00	CLAMP 1	1				
27	97702-50014	SCREW, TAPPING	1				

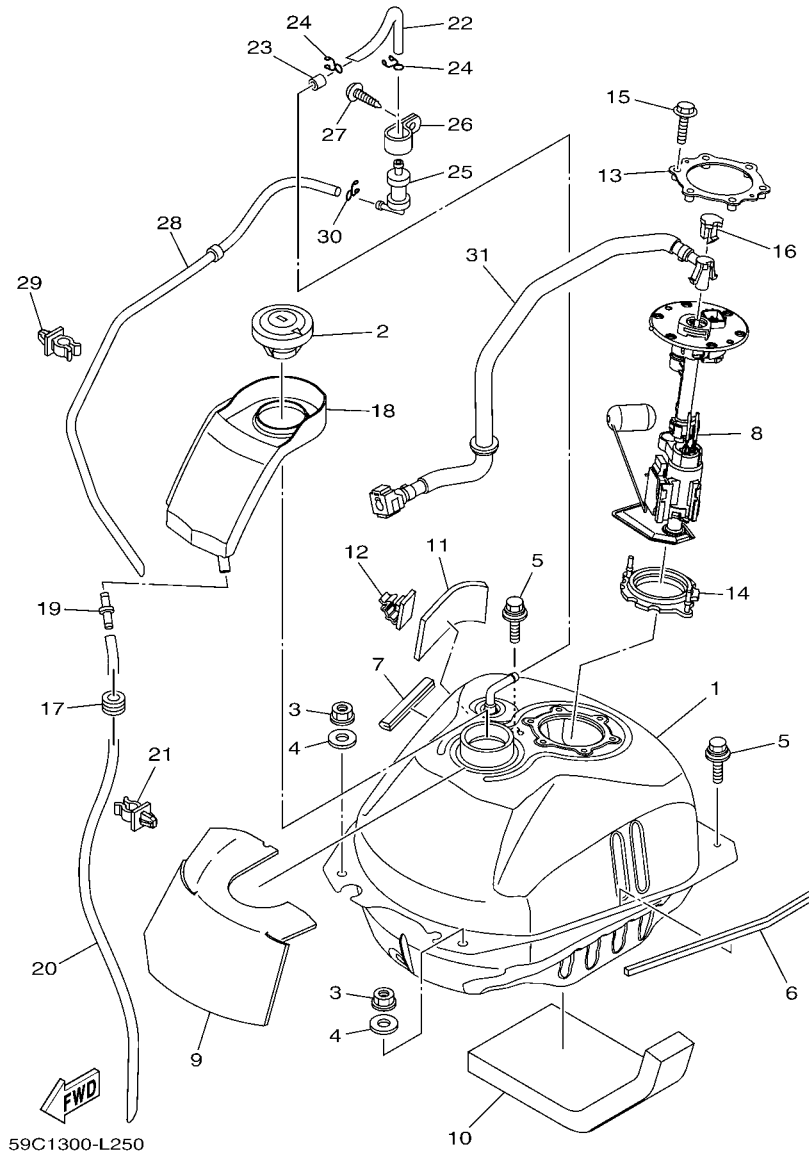
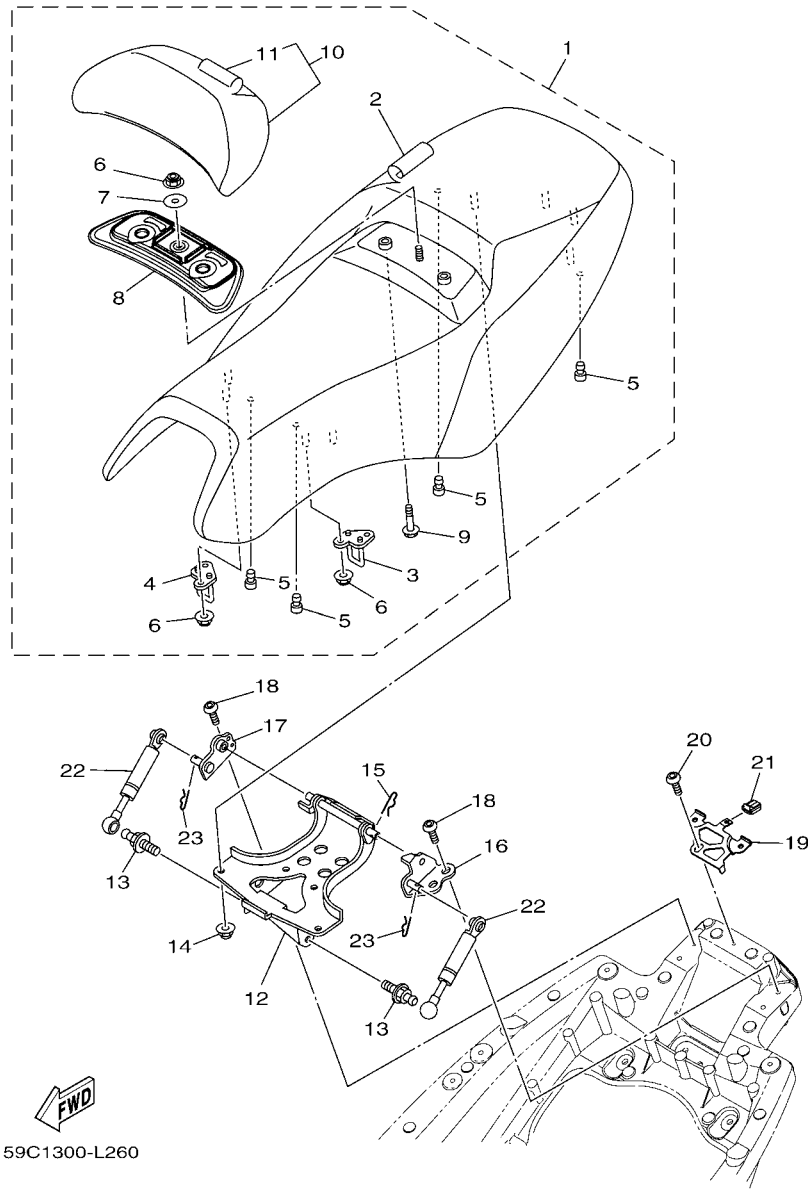

FIG. 25 FUEL TANK

REF. NO.	PART NO.	DESCRIPTION	59C8				REMARKS
28	59C-24314-00	PIPE 4	1				
29	90464-09008	CLAMP	1				
30	90467-090A2	CLIP	1				
31	59C-13971-00	PIPE, FUEL 1	1				



59C1300-L260

FIG. 26 SEAT

REF. NO.	PART NO.	DESCRIPTION	59C8				REMARKS
1	4B5-24730-52	DOUBLE SEAT ASSY	1				UR FOR SMM,BWC1
	59C-24730-01	DOUBLE SEAT ASSY	1				UR FOR MDNM1
2	4B5-24731-00	.COVER, SEAT	1				UR FOR SMM,BWC1
	59C-24731-00	.COVER, SEAT	1				UR FOR MDNM1
3	4B5-24718-20	.BRACKET, SEAT	1				
4	4B5-24728-20	.BRACKET, SEAT	1				
5	5SL-24723-00	.DAMPER, SEAT	4				
6	95607-06200	.NUT, SELF U-FLANGE	5				
7	90201-065G8	.WASHER, PLATE	1				
8	4B5-24752-00	.PLATE	1				
9	95802-06025	.BOLT, FLANGE	2				
10	4B5-24790-02	.SEAT BACK ASSY	1				UR FOR SMM,BWC1
	59C-24790-01	.SEAT BACK ASSY	1				UR FOR MDNM1
11	4B5-24791-00	..COVER, SEAT BACK	1				UR FOR SMM,BWC1
	59C-24791-00	..COVER, SEAT BACK	1				UR FOR MDNM1
12	4B5-24726-01	HINGE, SEAT	1				
13	4B5-2474E-00	ARM	2				
14	95602-06200	NUT, SELF-LOCKING	4				
15	90468-18121	CLIP	1				
16	4B5-24769-00	HINGE, SEAT	1				
17	4B5-24779-00	HINGE, SEAT 2	1				
18	92012-08020	BOLT, BUTTON HEAD	4				
19	59C-2475U-00	BRACKET, TAIL COVER	1				
20	92012-08020	BOLT, BUTTON HEAD	1				
21	59P-21746-00	DAMPER	1				
22	4B5-2478G-02	STOPPER	2				
23	90468-16001	CLIP	2				

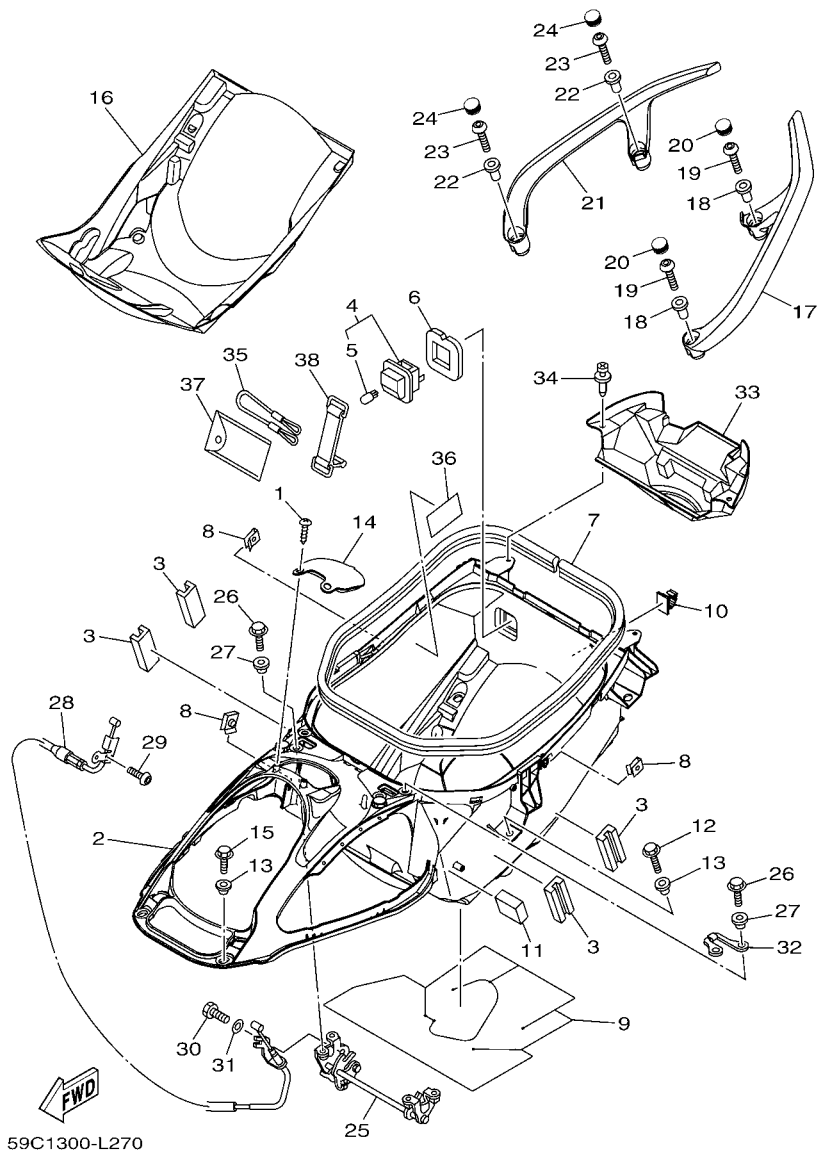

FIG. 27 SEAT 2

REF. NO.	PART NO.	DESCRIPTION	59C8				REMARKS
1	97702-50016	SCREW, TAPPING	2				
2	59C-2473R-00	BOX 1	1				
3	4B5-24737-00	DAMPER, SEAT	4				
4	4HC-84770-00	LIGHT, ACCESSORY	1				
5	4HC-84347-00	.BULB (12V-2W)	1				
6	5GJ-2839M-00	SEAL, BOX 2	1				
7	59C-2173M-00	SEAL 3	1				
8	90183-05042	NUT, SPRING	3				
9	59C-28217-00	DAMPER 1	1				
10	90464-13185	CLAMP	1				
11	4C8-28416-00	DAMPER 2	1				
12	95822-06020	BOLT, FLANGE	8				
13	90387-06170	COLLAR	10				
14	4B5-2482H-00	CAP	1				
15	95022-06014	BOLT, FLANGE	2				
16	59C-24747-00	DAMPER, SEAT	1				
17	4B5-2474A-01-PB	ASSIST, GRIP	1				UR FOR SMM
	4B5-2474A-01-P8	ASSIST, GRIP	1				UR FOR BWC1
	4B5-2474A-01-PA	ASSIST, GRIP	1				UR FOR MDNM1
18	90387-08068	COLLAR	2				
19	92012-08035	BOLT, BUTTON HEAD	2				
20	4B5-2476U-00	PROTECTOR,1	2				
21	4B5-2474W-01-PA	ASSIST,GRIP 2	1				UR FOR SMM
	4B5-2474W-01-P8	ASSIST,GRIP 2	1				UR FOR BWC1
	4B5-2474W-01-P9	ASSIST,GRIP 2	1				UR FOR MDNM1
22	90387-08068	COLLAR	2				
23	92012-08035	BOLT, BUTTON HEAD	2				

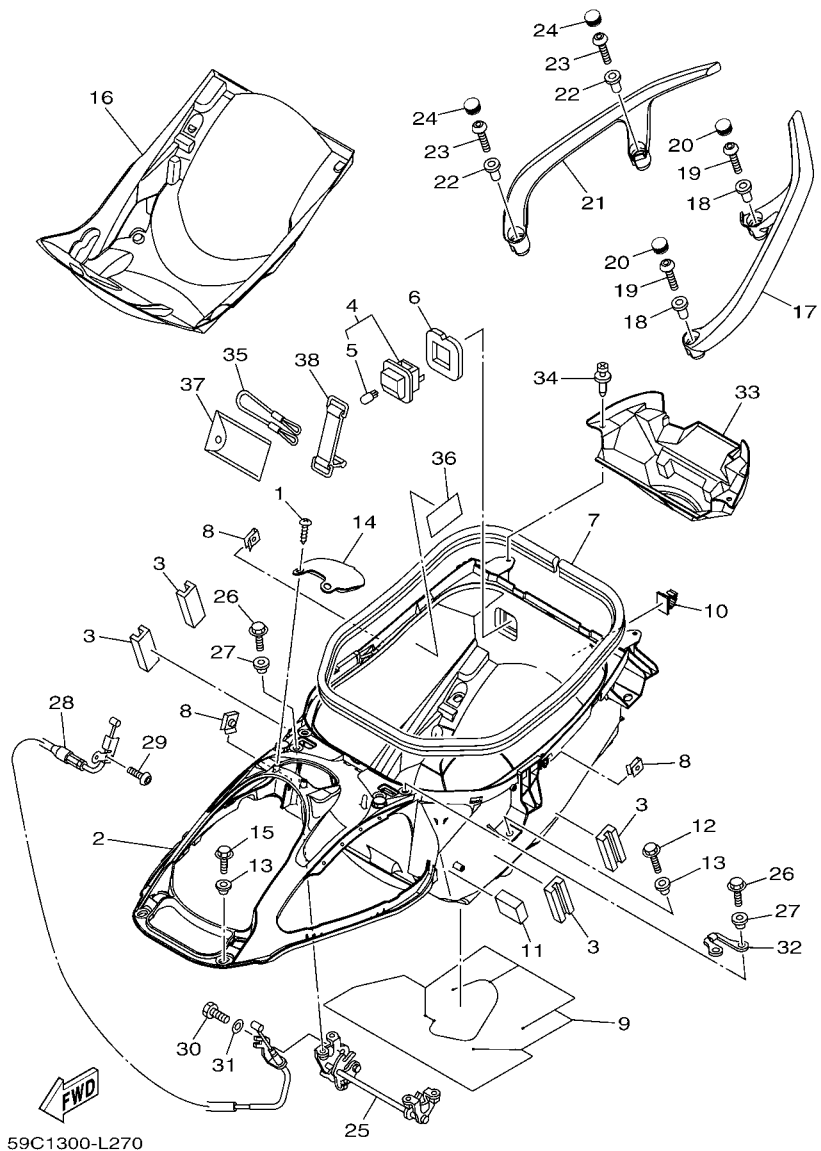
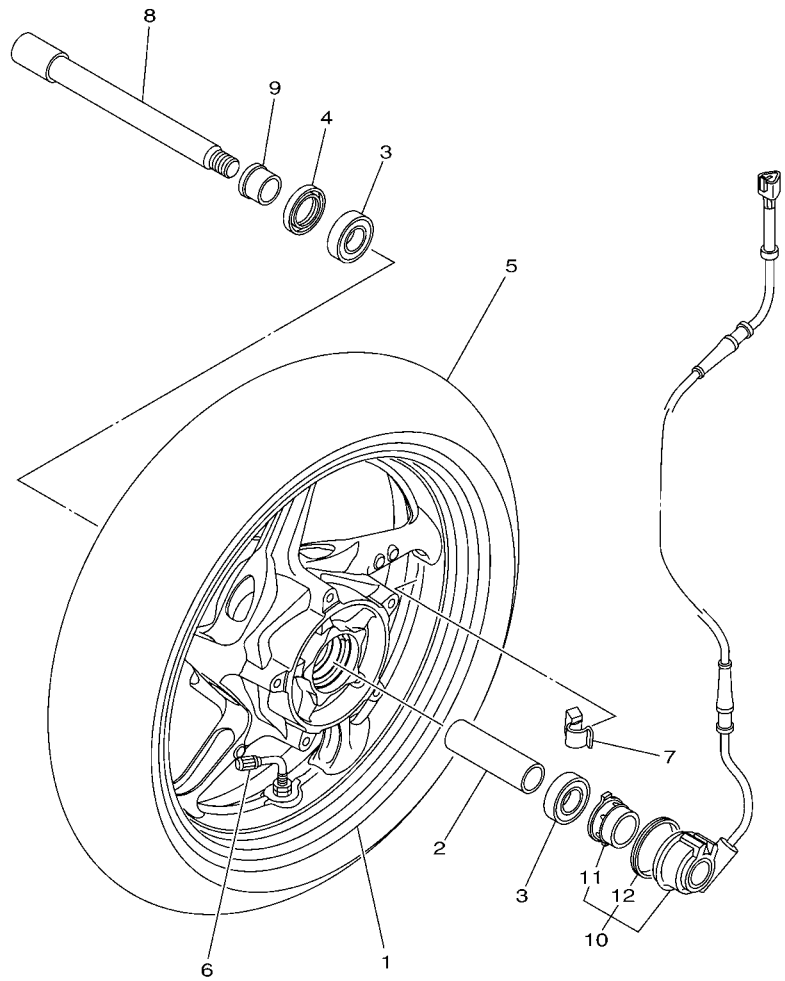

FIG. 27 SEAT 2

REF. NO.	PART NO.	DESCRIPTION	59C8				REMARKS
24	4B5-2476U-00	PROTECTOR,1	2				
25	59C-24780-00	SEAT LOCK ASSY	1				
26	95802-06016	BOLT, FLANGE	4				
27	90387-06170	COLLAR	4				
28	59C-2478D-00	SEAT LOCK CABLE ASSY	1				
29	92012-05012	BOLT, BUTTON HEAD	1				
30	97002-05010	BOLT	1				
31	92902-05600	WASHER, PLATE	1				
32	59C-2475K-00	BRACKET 3	1				
33	59C-2163A-00	COVER 1	1				
34	90269-06081	RIVET	2				
35	4B5-21398-10	HANGER, HELMET	1				
36	5VU-21668-00	LABEL, TIRE	1				
37	59C-28100-00	TOOL KIT	1				
38	3TJ-82131-00	BAND, BATTERY	1				



 59C1300-L280

FIG. 28 FRONT WHEEL

REF. NO.	PART NO.	DESCRIPTION	59C8				REMARKS
1	59C-25168-00-0X	CAST WHEEL, FRONT	1				UR YB/HTR
	59C-25168-00-P0	CAST WHEEL, FRONT	1				UR MDYMN2
2	5EA-25117-00	SPACER, BEARING	1				
3	93306-07208	BEARING	2				
4	93106-28043	OIL SEAL	1				
5	94112-15008	TIRE(120/70R15M/C 56H BT011F)	1				UR BRIDGESTONE
	94112-15009	TIRE(120/70R15M/C56H GPR-100F)	1				UR DUNLOP
6	93900-00025	VALVE, RIM (PVR59A)	1				TAIHEIYO
7	5MT-25398-00	BALANCER, WHEEL (10G)	1				UN
	5MT-25398-10	BALANCER, WHEEL (20G)	1				UN
	5MT-25398-20	BALANCER, WHEEL (30G)	1				UN
8	4XV-25181-10	AXLE, WHEEL	1				
9	90387-22016	COLLAR	1				
10	59C-83755-01	SENSOR, SPEED	1				
11	5RB-2517G-10	.ROTOR, SENSOR	1				
12	5RB-2511B-00	.SEAL, OIL	1				

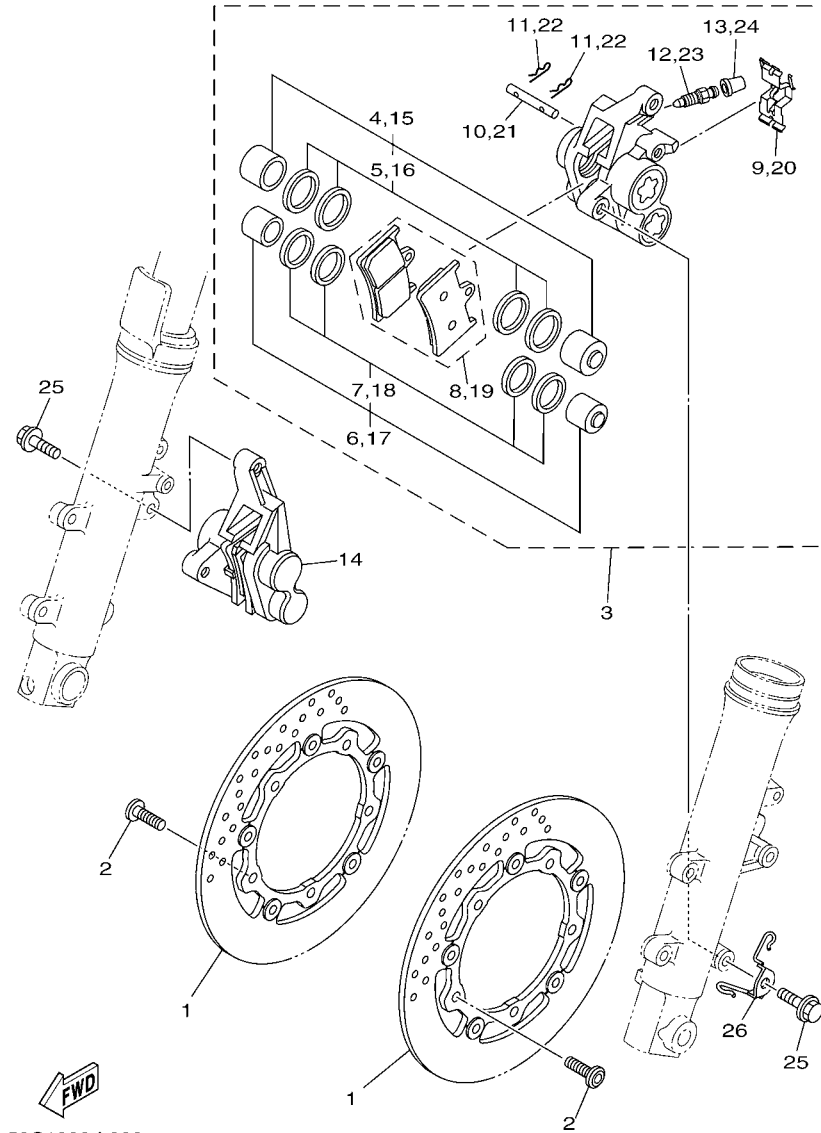

59C1300-L290

FIG. 29 FRONT BRAKE CALIPER

REF. NO.	PART NO.	DESCRIPTION	59C8				REMARKS
1	59C-2581T-00	DISK BRAKE ASSY	2				
2	90109-083G4	BOLT	10				
3	4B5-2580T-20	CALIPER ASSY (LEFT)	1				
4	4SV-25802-10	.PISTON ASSY, CALIPER	1				
5	3GM-25803-10	..CALIPER SEAL KIT	1				
6	4SV-25802-00	.PISTON ASSY, CALIPER	1				
7	3MA-25803-10	..CALIPER SEAL KIT	1				
8	4B5-25805-00	.BRAKE PAD KIT	1				
9	13S-25919-00	.SUPPORT, PAD	1				
10	4SV-25924-00	.PIN, PAD	1				
11	3GM-25925-00	.CLIP	2				
12	1J3-25824-00	.SCREW, BLEED	1				
13	306-25825-01	.CAP	1				
14	4B5-2580U-20	CALIPER ASSY (RIGHT)	1				
15	4SV-25802-10	.PISTON ASSY, CALIPER	1				
16	3GM-25803-10	..CALIPER SEAL KIT	1				
17	4SV-25802-00	.PISTON ASSY, CALIPER	1				
18	3MA-25803-10	..CALIPER SEAL KIT	1				
19	4B5-25805-00	.BRAKE PAD KIT	1				
20	13S-25919-00	.SUPPORT, PAD	1				
21	4SV-25924-00	.PIN, PAD	1				
22	3GM-25925-00	.CLIP	2				
23	1J3-25824-00	.SCREW, BLEED	1				
24	306-25825-01	.CAP	1				
25	90105-105A7	BOLT, FLANGE	4				
26	5VU-23317-00	HOLDER, CABLE	1				

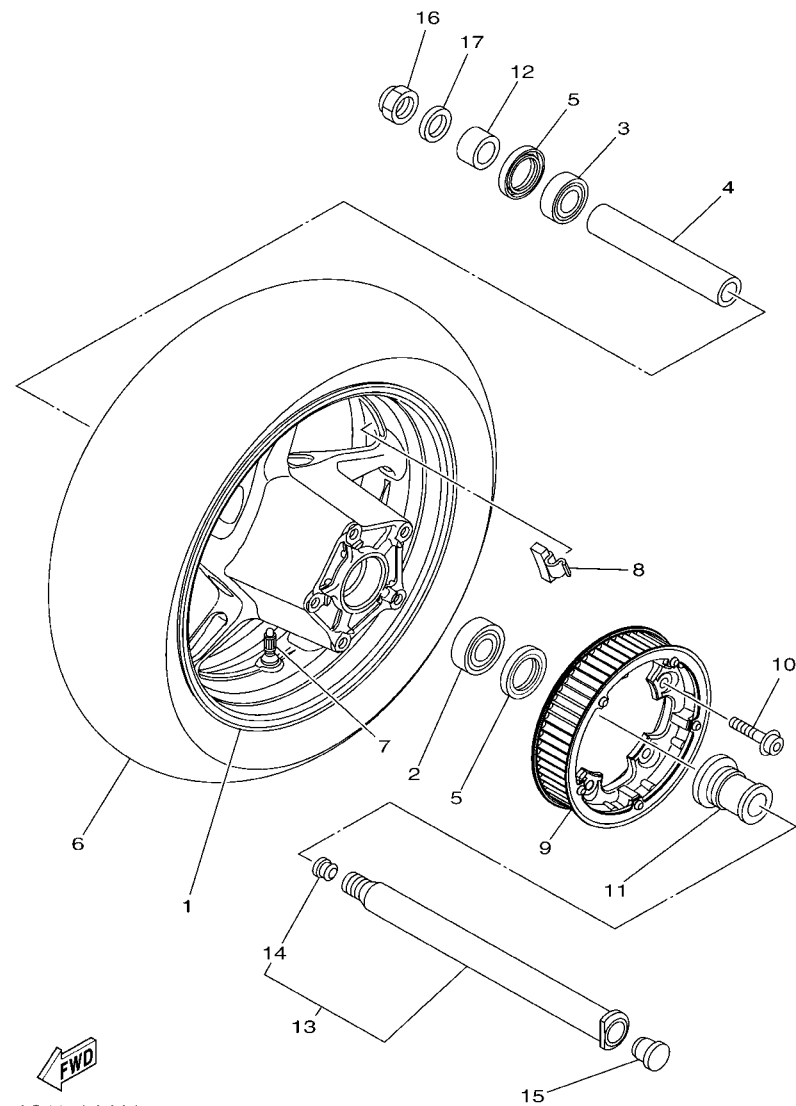

59C4171-L301

FIG. 30 REAR WHEEL

REF. NO.	PART NO.	DESCRIPTION	59C8			REMARKS
1	59C-25338-00-0X	CAST WHEEL, REAR	1			UR YB/HTR
	59C-25338-00-P0	CAST WHEEL, REAR	1			UR MDYNM2
2	93306-205B5	BEARING	1			
3	93306-07809	BEARING	1			
4	59C-25317-01	SPACER, BEARING	1			
5	93106-40013	OIL SEAL	2			
6	94116-15011	TIRE(160/60R15M/C 67H BT012R)	1			UR BRIDGESTONE
	94116-15012	TIRE(160/60R15M/C 67H GPR-100)	1			UR DUNLOP
7	93900-00030	VALVE, RIM (TR412)	1			TAIHEIYO
8	5MT-25398-00	BALANCER, WHEEL (10G)	1			UN
	5MT-25398-10	BALANCER, WHEEL (20G)	1			UN
	5MT-25398-20	BALANCER, WHEEL (30G)	1			UN
9	59C-25470-00	SPROCKET, DRIVEN (70T)	1			
10	90110-10025	BOLT, HEXAGON SOCKET HEAD	5			
11	59C-2530S-00	COLLAR ASSY	1			
12	59C-25377-00	COLLAR, WHEEL	1			
13	59C-2530E-01	REAR AXLE ASSY	1			
14	90338-17004	.PLUG	1			
15	90338-24112	PLUG	1			
16	90185-24007	NUT, SELF-LOCKING	1			
17	90201-25020	WASHER, PLATE	1			

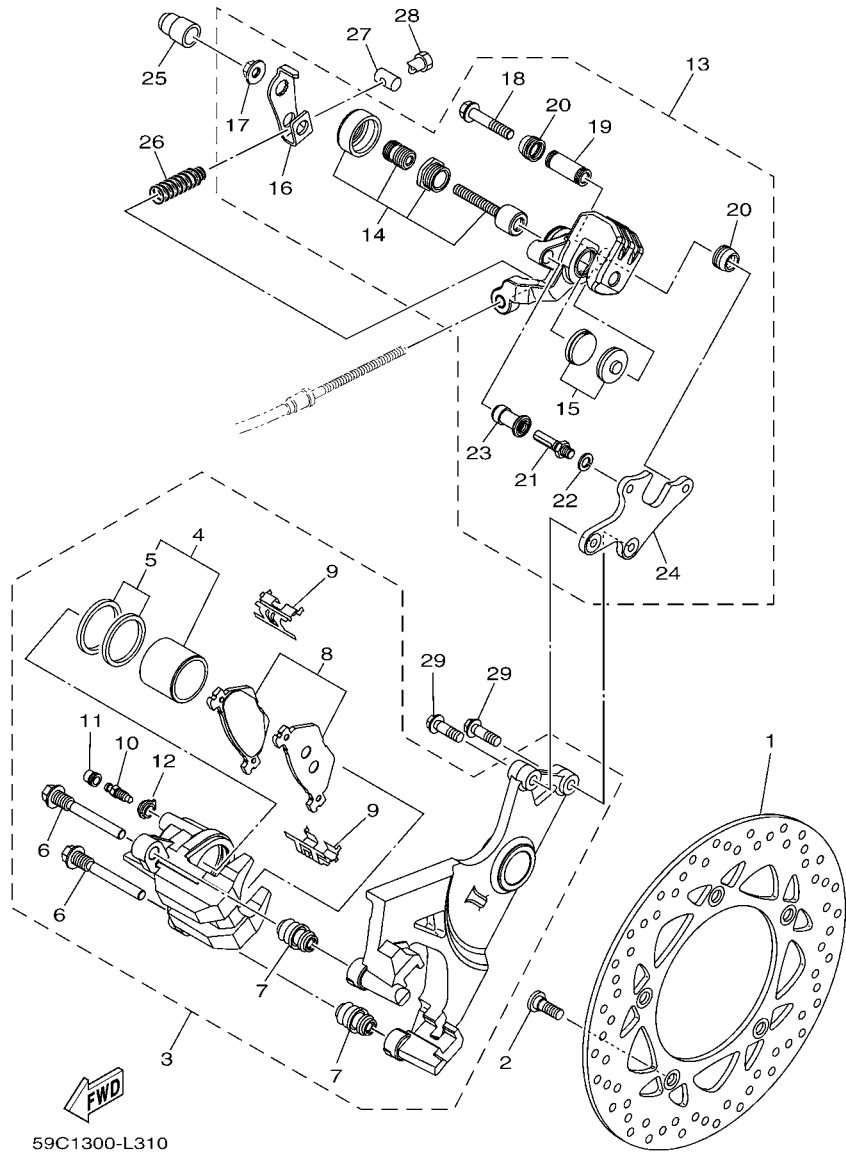

59C1300-L310

FIG. 31 REAR BRAKE CALIPER

REF. NO.	PART NO.	DESCRIPTION	59C8				REMARKS
1	59C-2582W-00	DISK, REAR BRAKE 2	1				
2	90149-08009	SCREW	5				
3	59C-2580W-00	CALIPER ASSY, REAR 2	1				
4	59C-25802-00	.PISTON ASSY, CALIPER	1				
5	59C-25803-00	..CALIPER SEAL KIT	1				
6	59C-25914-00	.PIN, SLIDE	2				
7	4TT-25937-00	.BOOT 2	2				
8	59C-25806-00	.BRAKE PAD KIT 2	1				
9	5JW-25919-00	.SUPPORT, PAD	2				
10	5GM-25824-00	.SCREW, BLEED	1				
11	1D7-25825-00	.CAP	1				
12	5GM-25975-00	.RUBBER, BUSHING	1				
13	59C-259A0-00	CALIPER ASSY 2	1				
14	59C-25802-50	.PISTON ASSY, CALIPER	1				
15	59C-25805-50	.BRAKE PAD KIT	1				
16	59C-259A3-00	.ARM	1				
17	59C-259A4-00	.NUT, ADJUSTING	1				
18	59C-25914-50	.PIN, SLIDE	1				
19	59C-25838-00	.SLEEVE, CALIPER	1				
20	1UY-25917-51	.BOOT, CALIPER	2				
21	1UY-25926-51	.BOLT	1				
22	1UY-25938-51	.WASHER, SPRING	1				
23	1UY-25937-51	.BOOT 2	1				
24	59C-25921-50	.BRACKET, SUPPORT	1				
25	59C-25825-00	CAP	1				
26	59C-25333-00	SPRING, RETURN	1				
27	90249-12004	PIN	1				

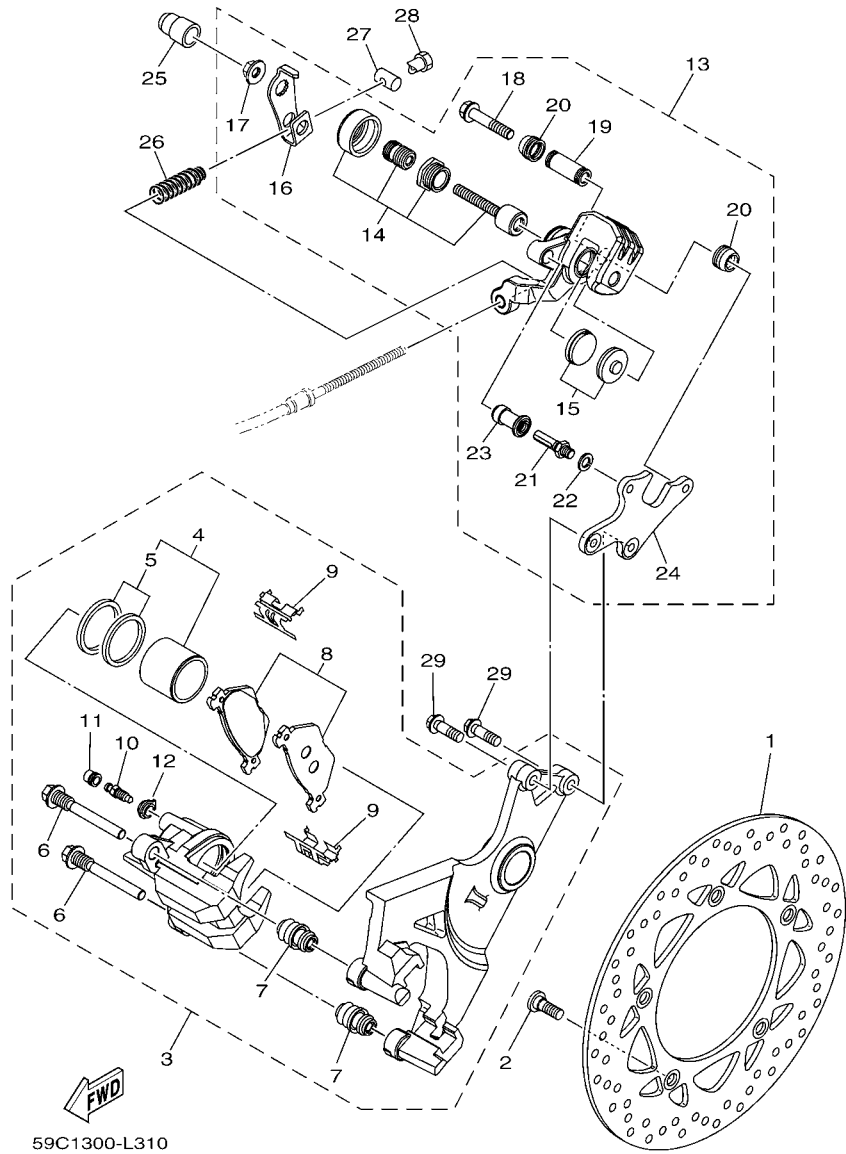

FIG. 31 REAR BRAKE CALIPER

REF. NO.	PART NO.	DESCRIPTION	59C8				REMARKS
28	90179-06018	NUT	1				
29	90105-08440	BOLT, FLANGE	2				

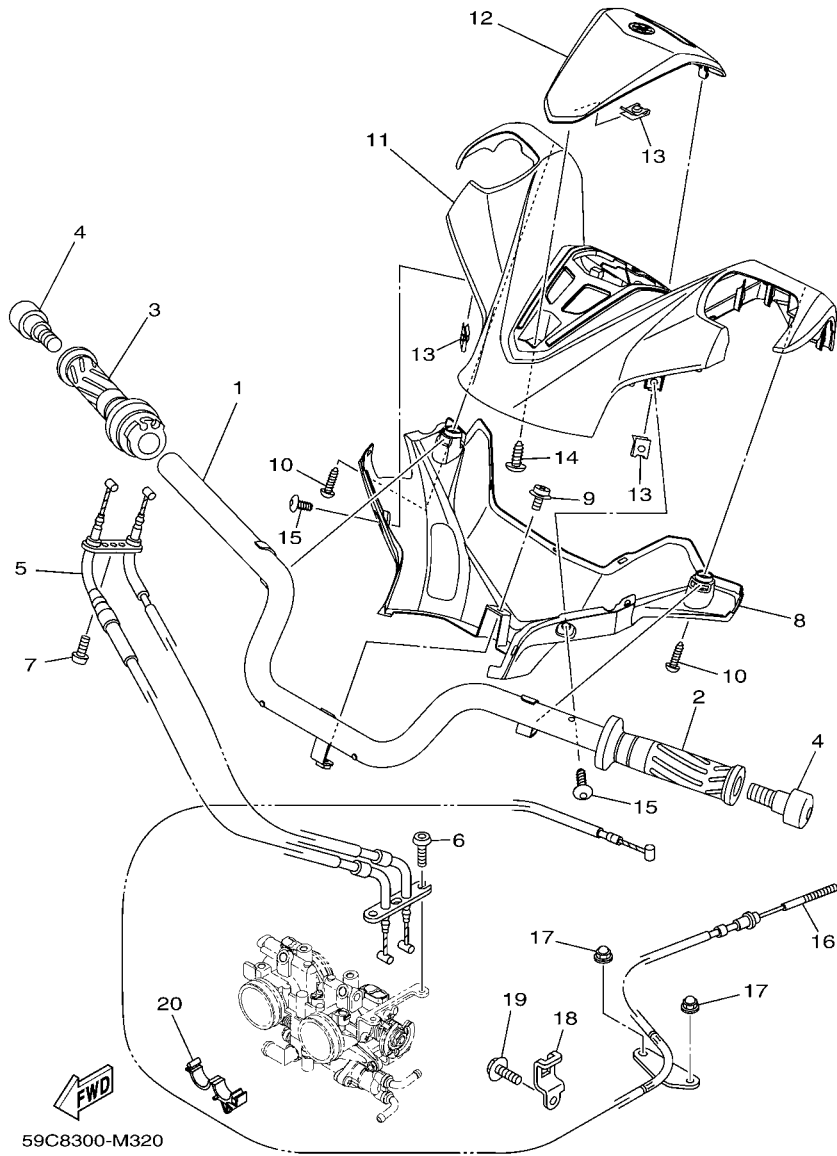

FIG. 32 STEERING HANDLE & CABLE

REF. NO.	PART NO.	DESCRIPTION	59C8				REMARKS
1	59C-26110-01	HANDLE COMP.	1				
2	4YR-26241-02	GRIP (LEFT)	1				
3	4YR-26240-02	GRIP ASSY	1				
4	3HX-26246-10	END, GRIP	2				
5	59C-26301-00	THROTTLE CABLE ASSY	1				
6	92012-05012	BOLT, BUTTON HEAD	2				
7	98502-05020	SCREW, PAN HEAD	1				
8	59C-26144-00	COVER, HANDLEBAR LOWER 1	1				
9	90159-05032	SCREW, WITH WASHER	1				
10	90160-05014	SCREW, ROUND TAPPING	2				
11	59C-26143-00	COVER, HANDLE UPPER 1	1				
12	59C-26145-00-P0	COVER, HAND UPPER 2	1				MBL2
13	90183-05042	NUT, SPRING	3				
14	97702-50016	SCREW, TAPPING	1				
15	90167-05079	SCREW, TAPPING	2				
16	59C-2835X-00	WIRE	1				
17	90176-06055	NUT, CROWN	2				
18	4B5-26131-00	GUIDE, CABLE 1	1				
19	95822-06010	BOLT, FLANGE	1				
20	90464-16006	CLAMP	1				

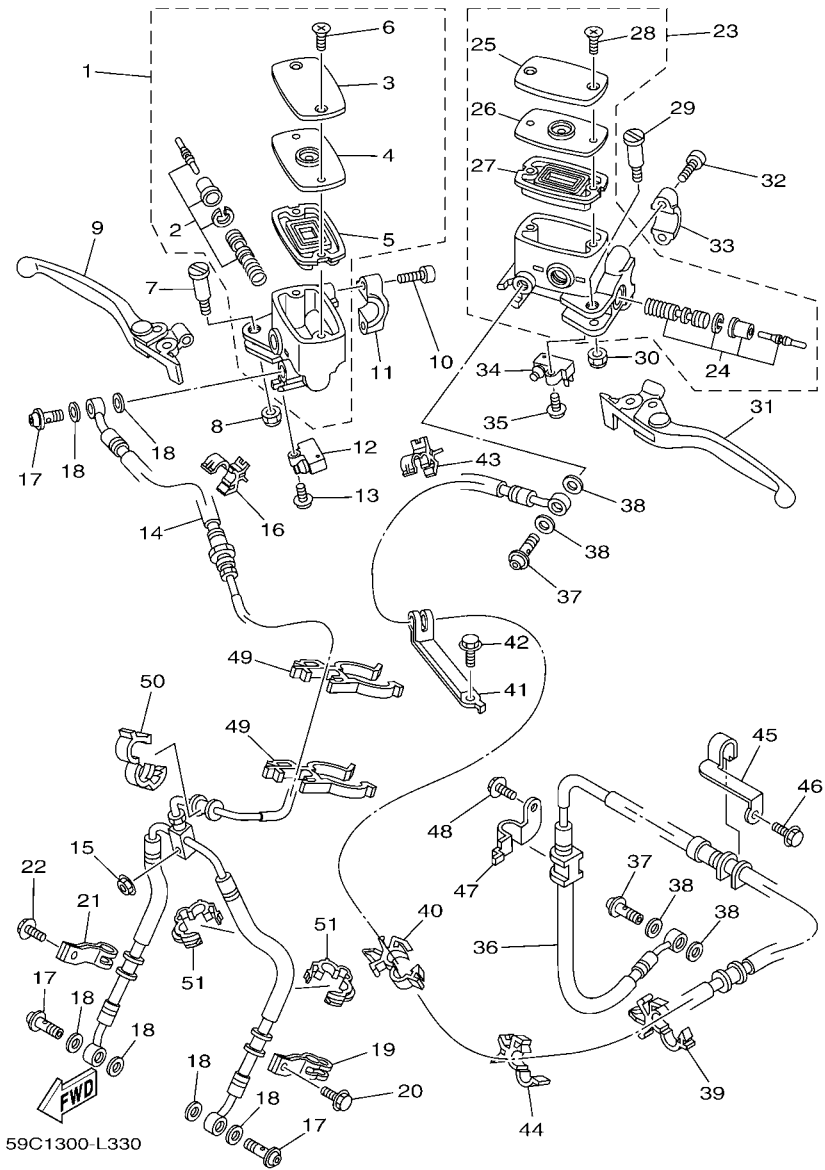

FIG. 33 FRONT MASTER CYLINDER

REF. NO.	PART NO.	DESCRIPTION	59C8				REMARKS
1	4B5-W2587-00	MASTER CYLINDER SUB ASSY	1				
2	4B5-W0041-00	.CYLINDER KIT, MASTER	1				
3	4B5-25852-00	.CAP, RESERVOIR	1				
4	4B5-25855-00	.BUSH,DIAPHRAGM	1				
5	4B5-25854-00	.DIAPHRAGM, RESERVOIR	1				
6	5VS-2589H-00	.SCREW	2				
7	5VS-2589F-00	BOLT, LEVER	1				
8	95617-06100	NUT, U	1				
9	4B5-83922-00	LEVER 2	1				
10	5VS-26332-00	BOLT	2				
11	5VS-25867-00	BRACKET, MASTER CYLINDER	1				
12	36Y-82917-00	SWITCH	1				
13	97602-04214	SCREW, PAN HEAD WITH WASHER	1				
14	59C-25872-00	HOSE, BRAKE 1	1				
15	95702-06500	NUT, FLANGE	1				
16	90464-15192	CLAMP	1				
17	90401-10172	BOLT, UNION	3				
18	90430-10005	GASKET	6				
19	4B5-25886-00	HOLDER, BRAKE HOSE	1				
20	95802-06012	BOLT, FLANGE	1				
21	4B5-25875-00	HOLDER, BRAKE HOSE 1	1				
22	95802-06012	BOLT, FLANGE	1				
23	4B5-W2587-10	RR. MASTER CYLINDER ASSY.	1				
24	4B5-W0041-10	.CYLINDER KIT, MASTER	1				
25	4B5-25852-00	.CAP, RESERVOIR	1				
26	4B5-25855-00	.BUSH,DIAPHRAGM	1				
27	4B5-25854-00	.DIAPHRAGM, RESERVOIR	1				

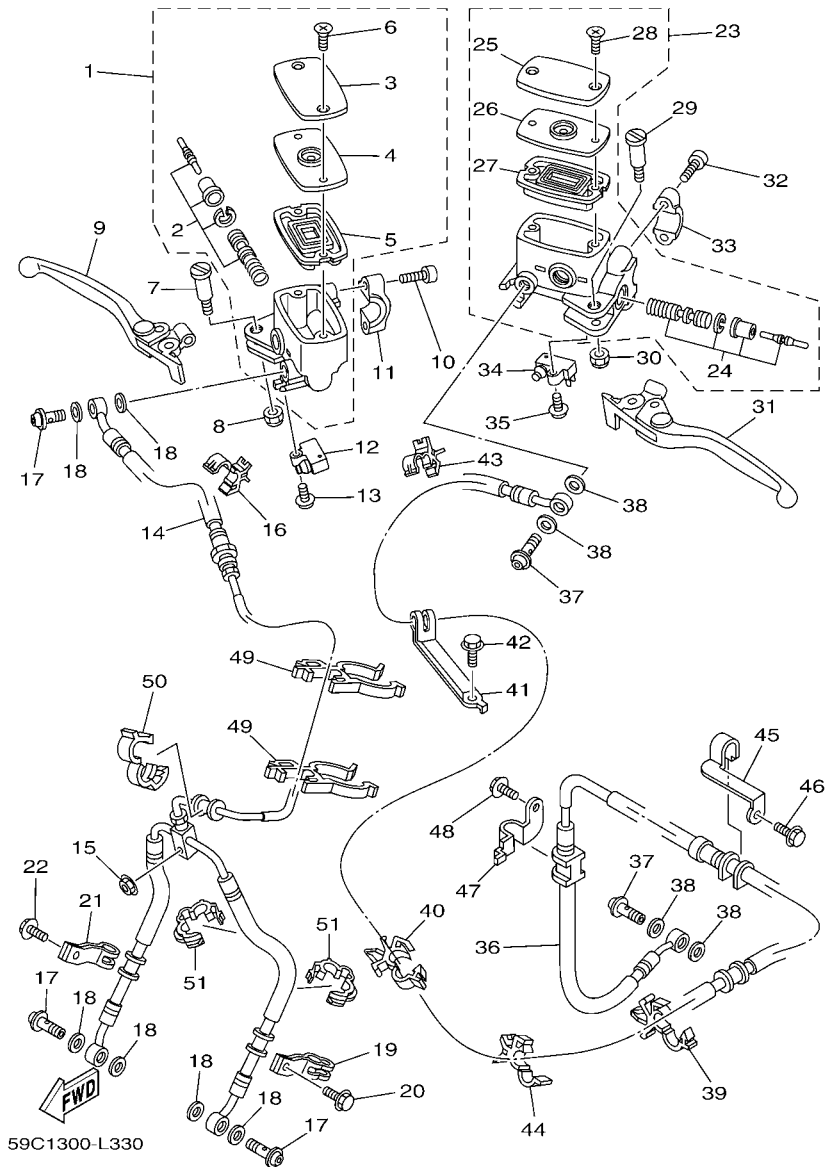

FIG. 33 FRONT MASTER CYLINDER

REF. NO.	PART NO.	DESCRIPTION	59C8				REMARKS
28	5VS-2589H-00	.SCREW	2				
29	5VS-2589F-00	BOLT, LEVER	1				
30	95617-06100	NUT, U	1				
31	4B5-83912-00	LEVER 1	1				
32	5VS-26332-00	BOLT	2				
33	5VS-25867-00	BRACKET, MASTER CYLINDER	1				
34	36Y-83980-01	FRONT STOP SWITCH ASSY	1				
35	97602-04214	SCREW, PAN HEAD WITH WASHER	1				
36	59C-2584A-00	BRAKE HOSE ASSY	1				
37	90401-10172	BOLT, UNION	2				
38	90430-10005	GASKET	4				
39	90464-16006	CLAMP	1				
40	90464-16006	CLAMP	1				
41	59C-25887-00	HOLDER, BRAKE HOSE	1				
42	95802-06010	BOLT, FLANGE	1				
43	90464-15192	CLAMP	1				
44	90464-15192	CLAMP	1				
45	59C-28216-00	PLATE, LOCK 1	1				
46	95822-06012	BOLT, FLANGE	1				
47	59C-28226-00	PLATE, LOCK 2	1				
48	95822-06012	BOLT, FLANGE	1				
49	90464-43001	CLAMP	2				
50	90464-16003	CLAMP	1				
51	90464-14003	CLAMP	2				

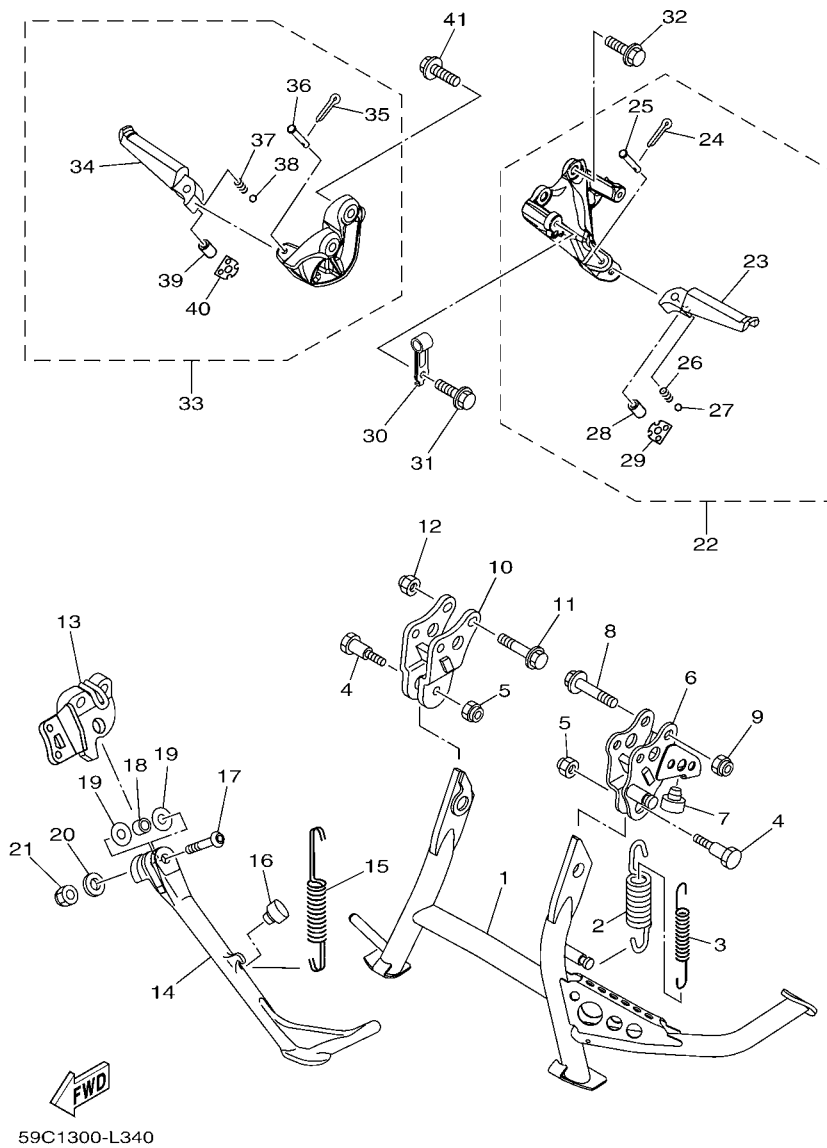

FIG. 34 STAND & FOOTREST

REF. NO.	PART NO.	DESCRIPTION	59C8				REMARKS
1	59C-27111-00	STAND, MAIN	1				
2	90506-40508	SPRING, TENSION	1				
3	90506-23509	SPRING, TENSION	1				
4	90109-10029	BOLT	2				
5	90185-10022	NUT, SELF-LOCKING	2				
6	59C-27151-00	BRACKET, MAIN STAND	1				
7	36C-27114-00	STOPPER, MAIN STAND	1				
8	90105-10283	BOLT, FLANGE	2				
9	90185-10022	NUT, SELF-LOCKING	2				
10	4B5-27152-00	BRACKET, MAIN STAND 2	1				
11	90105-10283	BOLT, FLANGE	2				
12	90185-10022	NUT, SELF-LOCKING	2				
13	4B5-27321-00	BRACKET, SIDE STAND	1				
14	59C-27311-00	STAND, SIDE	1				
15	90506-18020	SPRING, TENSION	1				
16	59C-27114-00	STOPPER	1				
17	90111-10007	BOLT, HEX. SOCKET BUTTON	1				
18	90387-10020	COLLAR	1				
19	90201-10051	WASHER, PLATE	2				
20	90201-10035	WASHER, PLATE	1				
21	90185-10012	NUT, SELF-LOCKING	1				
22	59C-27430-00	REAR FOOTREST ASSY 1	1				
23	3VR-27431-01	.FOOTREST, REAR 1	1				
24	91402-20012	.PIN, COTTER	1				
25	91702-06038	.PIN, CLEVIS	1				
26	90501-15001	.SPRING, COMPRESSION	1				
27	93501-04011	.BALL	1				

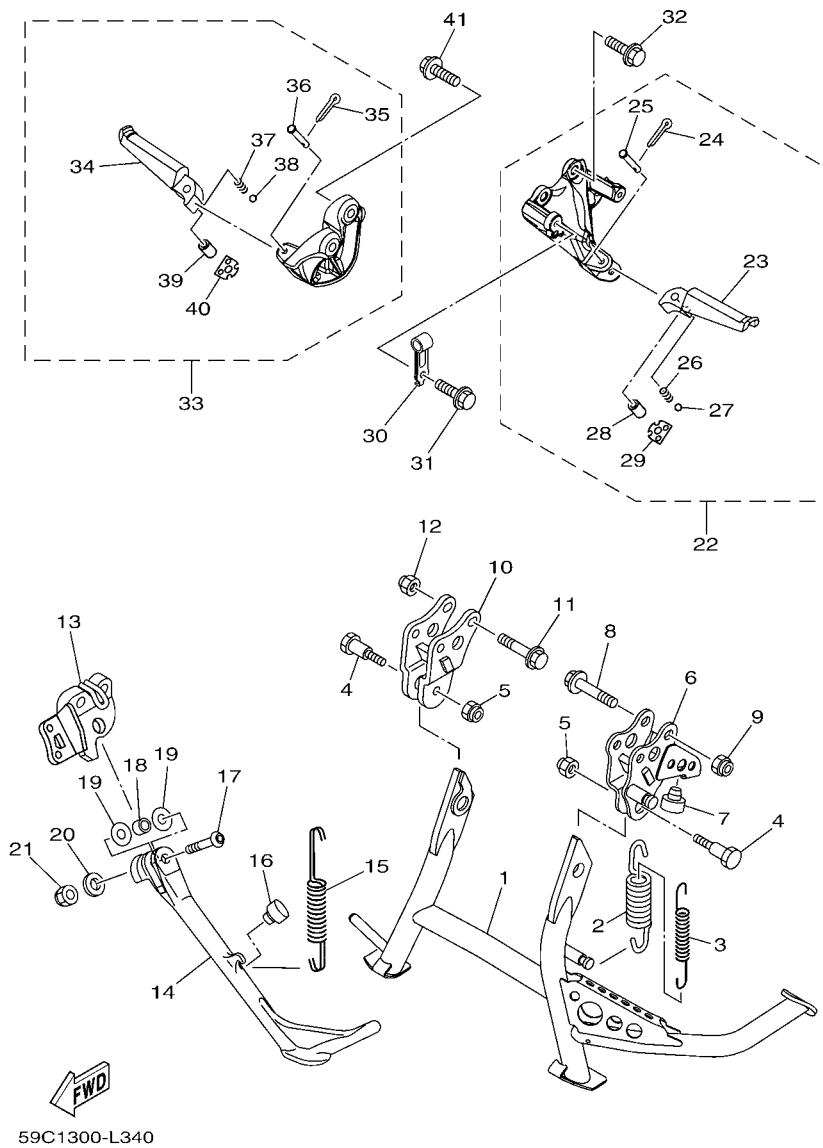

FIG. 34 STAND & FOOTREST

REF. NO.	PART NO.	DESCRIPTION	59C8				REMARKS
28	90387-064H8	.COLLAR	1				
29	4B5-27437-00	.WASHER, SPECIAL	1				
30	59C-25876-00	HOLDER, BRAKE HOSE 2	1				
31	95802-06014	BOLT, FLANGE	1				
32	95812-08025	BOLT, FLANGE	2				
33	59C-27440-00	REAR FOOTREST ASSY 2	1				
34	3VR-27441-01	.FOOTREST, REAR 2	1				
35	91402-20012	.PIN, COTTER	1				
36	91702-06038	.PIN, CLEVIS	1				
37	90501-15001	.SPRING, COMPRESSION	1				
38	93501-04011	.BALL	1				
39	90387-064H8	.COLLAR	1				
40	4B5-27437-00	.WASHER, SPECIAL	1				
41	95812-08025	BOLT, FLANGE	2				

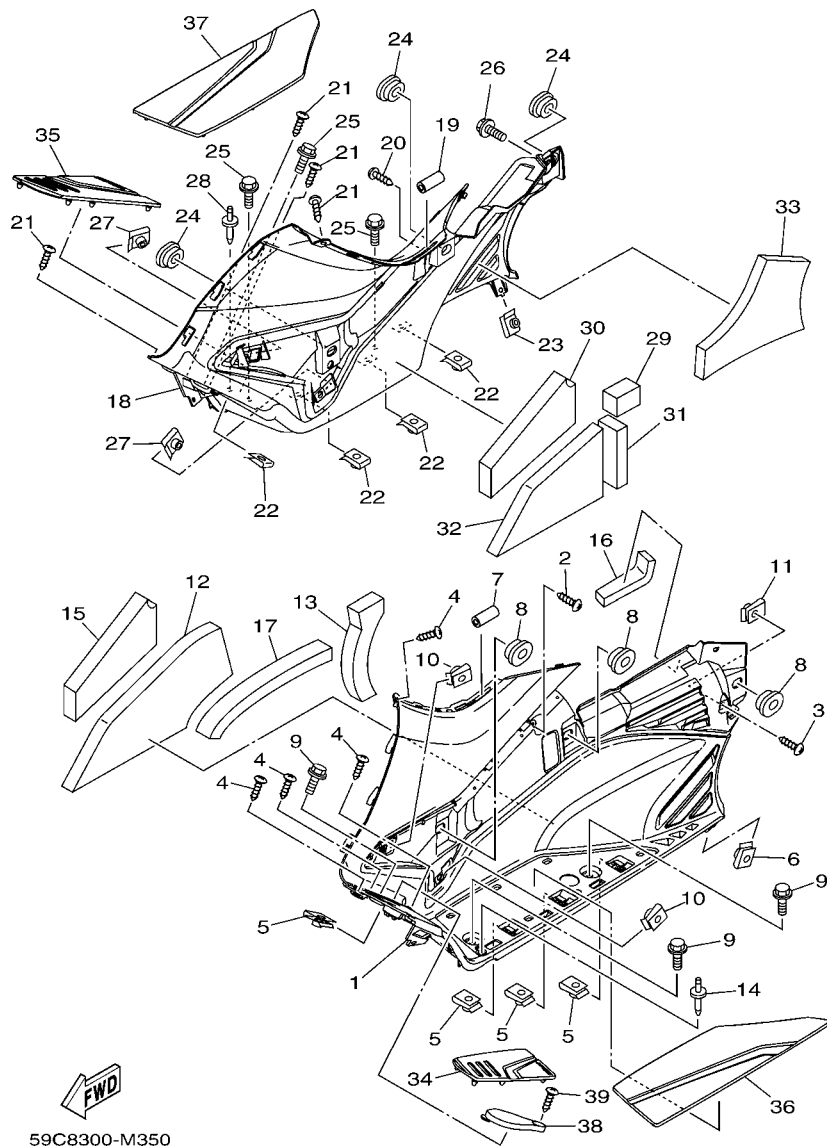
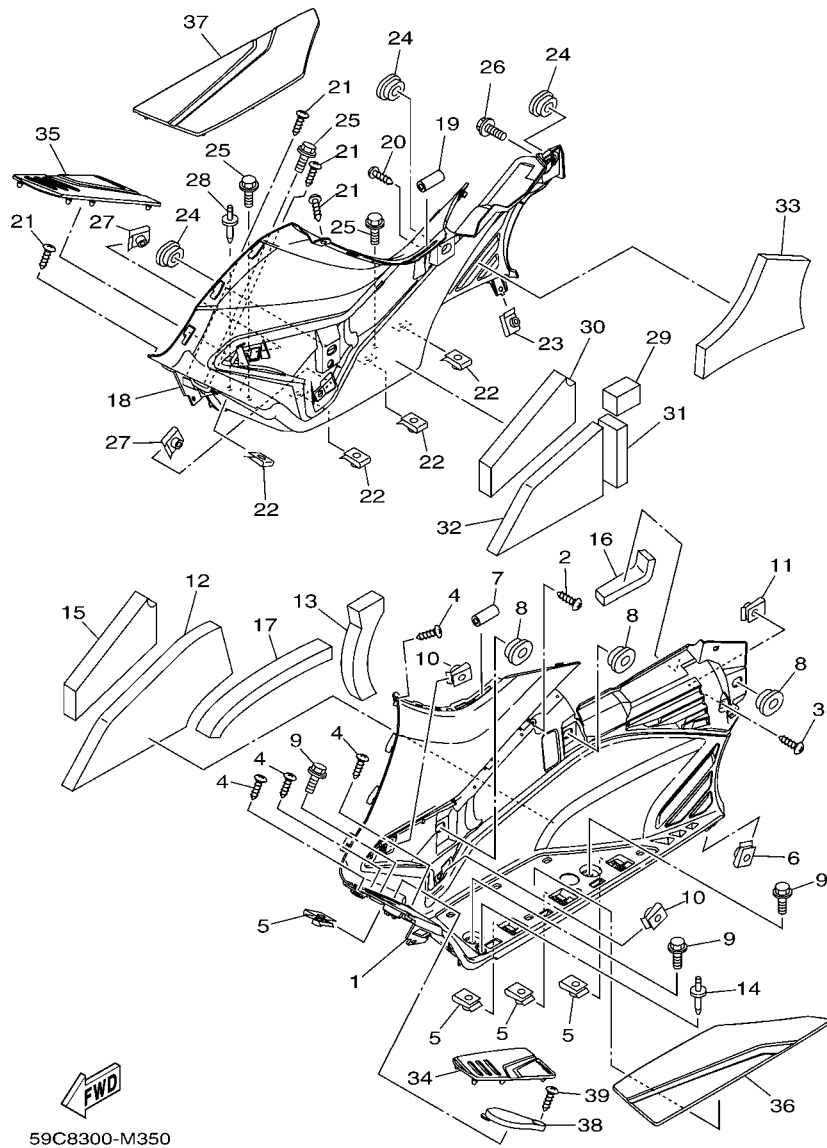

FIG. 35 STAND & FOOTREST 2

REF. NO.	PART NO.	DESCRIPTION	59C8				REMARKS
1	59C-27481-00	BOARD, FOOTREST	1				
2	97702-50016	SCREW, TAPPING	1				
3	97702-50016	SCREW, TAPPING	1				
4	97702-50016	SCREW, TAPPING	4				
5	90183-05042	NUT, SPRING	4				
6	90183-050A6	NUT, SPRING	1				
7	59C-28329-00	SPACER	1				
8	90480-01559	GROMMET	3				
9	90119-06209	BOLT, WITH WASHER	3				
10	90183-060A6	NUT, SPRING	2				
11	90183-05042	NUT, SPRING	1				
12	59C-2836T-00	DAMPER, LOCATING 1	1				
13	59C-21779-00	DAMPER, LOCATING 2	1				
14	90269-07001	RIVET	1				
15	59C-28227-00	DAMPER 2	1				
16	59C-28247-00	DAMPER 4	1				
17	90520-25001	DAMPER, PLATE	1				
18	59C-27488-00	BOARD, FOOTREST 2	1				
19	59C-28329-00	SPACER	1				
20	97702-50016	SCREW, TAPPING	1				
21	97702-50016	SCREW, TAPPING	4				
22	90183-05042	NUT, SPRING	4				
23	90183-050A6	NUT, SPRING	1				
24	90480-01559	GROMMET	3				
25	90119-06209	BOLT, WITH WASHER	3				
26	90119-06235	BOLT, WITH WASHER	1				
27	90183-060A6	NUT, SPRING	2				



59C8300-M350

FIG. 35 STAND & FOOTREST 2

REF. NO.	PART NO.	DESCRIPTION	59C8				REMARKS
28	90269-07001	RIVET	1				
29	5UX-21649-00	DAMPER	1				
30	59C-28227-10	DAMPER 2	1				
31	4B5-28227-00	DAMPER 2	1				
32	59C-21747-00	DAMPER	1				
33	59C-28237-00	DAMPER 3	1				
34	59C-27483-00	MAT 1	1				
35	59C-27484-00	MAT 2	1				
36	59C-27493-00	MAT 3	1				
37	59C-27494-00	MAT 4	1				
38	59C-27463-00	COVER 2	1				
39	97702-50016	SCREW, TAPPING	1				

FIG. 36 LEG SHIELD

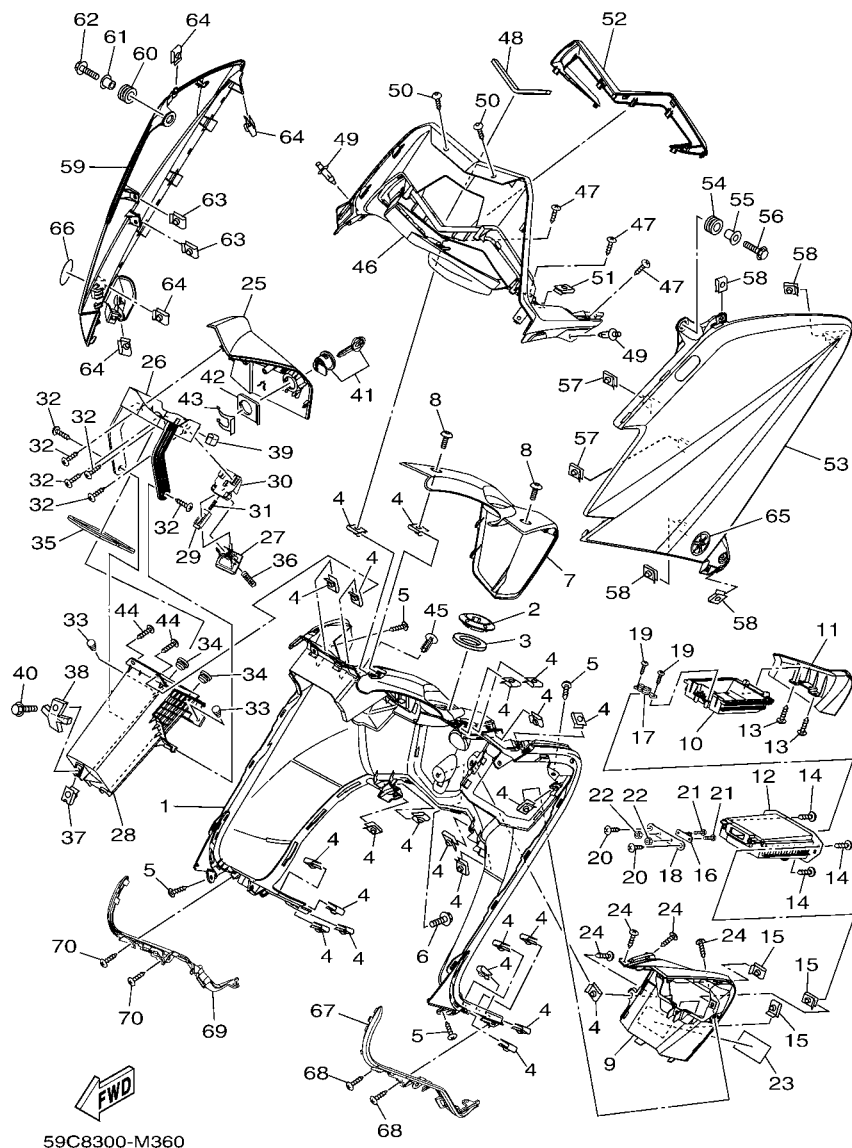

REF. NO.	PART NO.	DESCRIPTION	59C8				REMARKS
1	59C-28311-00	LEG SHIELD 1	1				
2	4B5-82552-00	CAP, SWITCH	1				
3	5VU-28307-00	SEAL	1				
4	90183-05042	NUT, SPRING	23				
5	97707-50016	SCREW, TRUSS HEAD TAPPING	4				
6	90119-06212	BOLT, WITH WASHER	1				
7	59C-28312-00	LEG SHIELD 2	1				
8	90167-05076	SCREW, TAPPING	2				
9	59C-28313-00	LID	1				
10	59C-2836M-00	PANEL, INNER 3	1				
11	59C-2836X-00	KNOB, 1	1				
12	59C-2838K-00	BOX 1	1				
13	97702-50016	SCREW, TAPPING	2				
14	90169-05001	TAPPING SCREW	3				
15	90183-05042	NUT, SPRING	3				
16	59C-5271A-00	LATCH 1	1				
17	59C-64848-00	CATCH	1				
18	59C-28367-00	BRACKET	1				
19	90160-03002	SCREW, ROUND TAPPING	2				
20	90160-05015	SCREW, ROUND TAPPING	2				
21	90150-03008	SCREW, ROUND HEAD	2				
22	90185-03002	NUT, SELF-LOCKING	2				
23	26P-21568-00	LABEL, WARNING	1				
24	97702-50016	SCREW, TAPPING	4				
25	59C-2839K-00	LID 1	1				
26	59C-2836N-00	PANEL, INNER 4	1				
27	59C-2836Y-00	KNOB, 2	1				

FIG. 36 LEG SHIELD

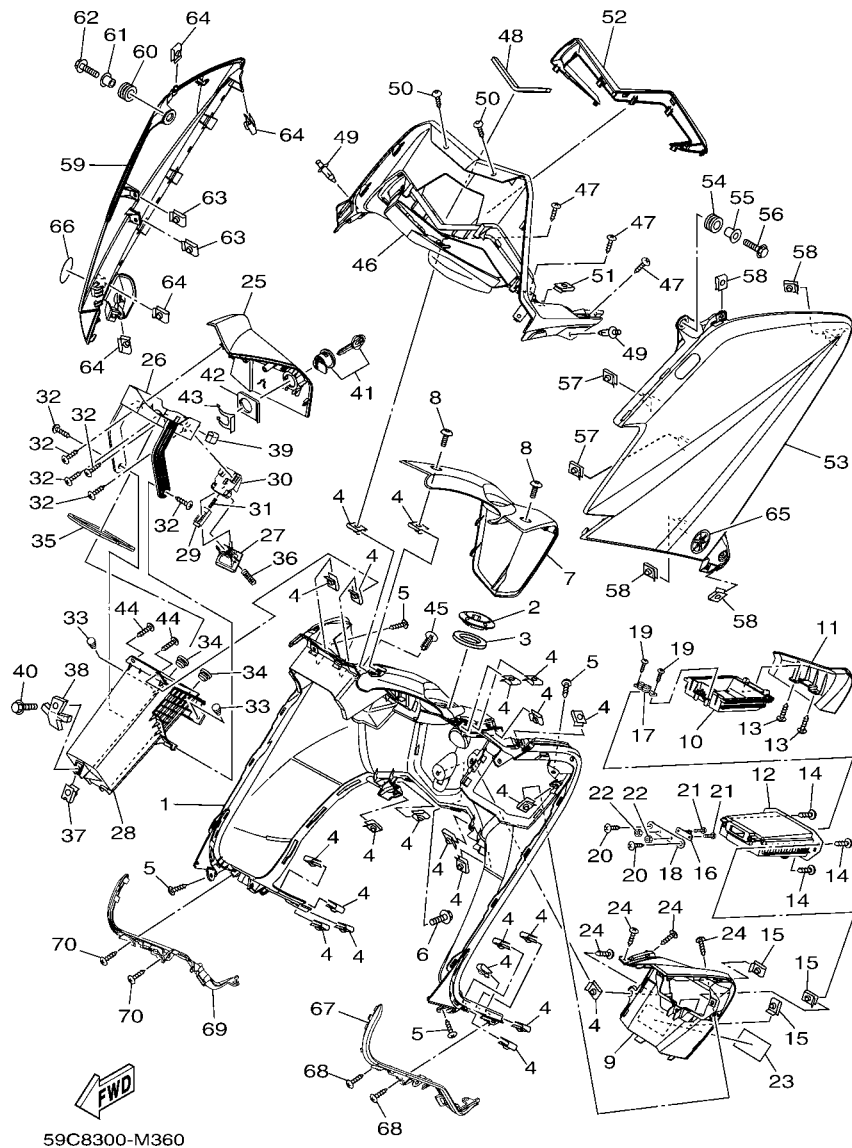

59C8300-M360

REF. NO.	PART NO.	DESCRIPTION	59C8				REMARKS
28	59C-2838L-00	BOX 2	1				
29	59C-28235-00	PIN, LOCK	1				
30	59C-2848Y-00	COVER, LOCK	1				
31	59C-28388-00	SPRING	1				
32	97702-50016	SCREW, TAPPING	6				
33	90338-06018	PLUG	2				
34	90338-10132	PLUG	2				
35	90520-06003	DAMPER, PLATE	1				
36	59C-2838C-00	SPRING 2	1				
37	90183-06069	NUT, SPRING	1				
38	59C-24724-00	DAMPER, SEAT	1				
39	5JX-21778-00	DAMPER, LOCATING 1	1				
40	90119-06241	BOLT, WITH WASHER	1				
41	59C-28407-00	LOCK SET 2	1				
42	59C-2117K-00	STAY, LOCK	1				
43	59C-2176V-00	SPRING, LOCK 2	1				
44	97702-50016	SCREW, TAPPING	2				
45	90269-03001	RIVET	1				
46	59C-2836K-00	PANEL, INNER 1	1				
47	97702-50016	SCREW, TAPPING	3				
48	90520-03012	DAMPER, PLATE	1				
49	90269-06001	RIVET	2				
50	90111-05002	BOLT, HEX. SOCKET BUTTON	2				
51	90183-05042	NUT, SPRING	1				
52	59C-2839R-00-P0	PANEL, ACCESSORY	1				MBL2
53	59C-28351-00-P3	BODY, COWLING	1				UR FOR SMM
	59C-28351-00-P1	BODY, COWLING	1				UR FOR BWC1

FIG. 36 LEG SHIELD

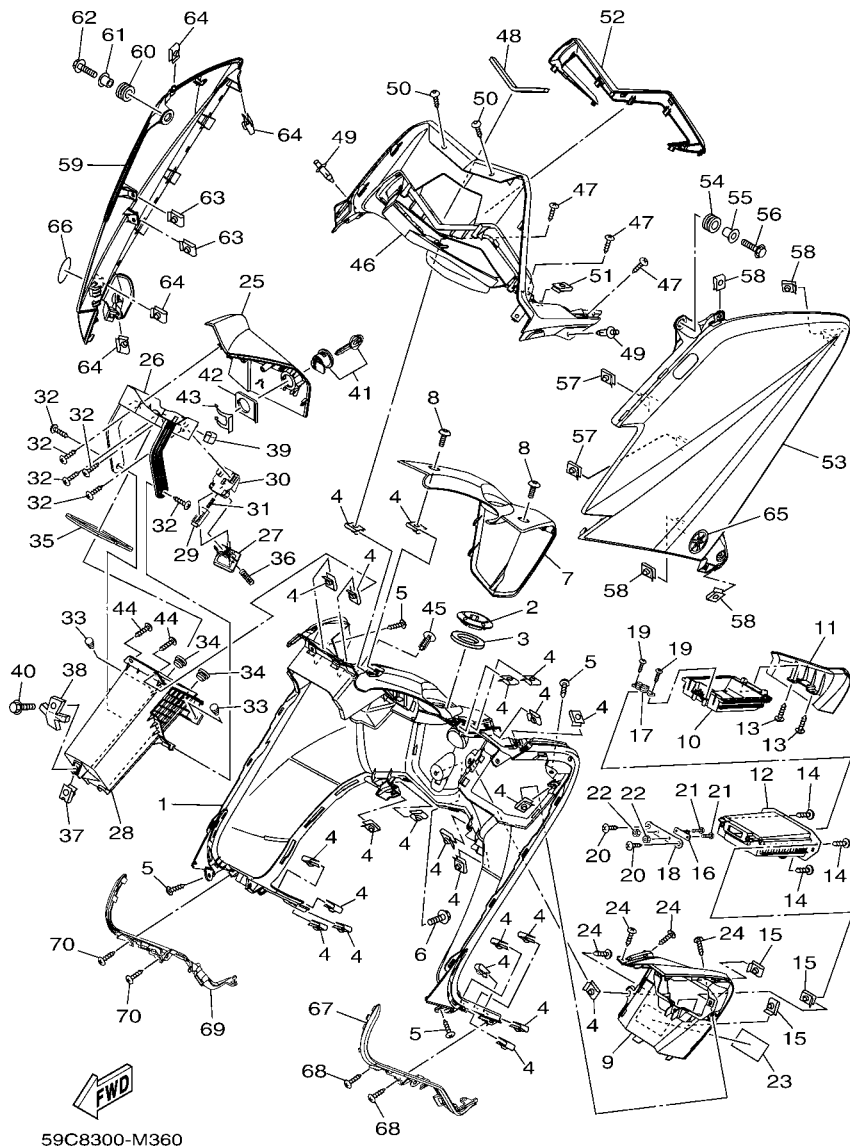

REF. NO.	PART NO.	DESCRIPTION	59C8	REMARKS
53	59C-28351-00-P2	BODY, COWLING	1	UR FOR MDNM1
54	90480-14003	GROMMET	1	
55	90387-0602X	COLLAR	1	
56	95822-06020	BOLT, FLANGE	1	
57	90183-060A6	NUT, SPRING	2	
58	90183-05042	NUT, SPRING	4	
59	59C-28377-00-P3	BODY, COWLING 2	1	UR FOR SMM
	59C-28377-00-P1	BODY, COWLING 2	1	UR FOR BWC1
	59C-28377-00-P2	BODY, COWLING 2	1	UR FOR MDNM1
60	90480-14003	GROMMET	1	
61	90387-0602X	COLLAR	1	
62	95822-06020	BOLT, FLANGE	1	
63	90183-060A6	NUT, SPRING	2	
64	90183-05042	NUT, SPRING	4	
65	5SL-2413B-00	EMBLEM	1	
66	5SL-2413B-00	EMBLEM	1	
67	59C-28396-00	PLATE 1	1	
68	97702-50016	SCREW, TAPPING	2	
69	59C-28397-00	PLATE 2	1	
70	97702-50016	SCREW, TAPPING	2	

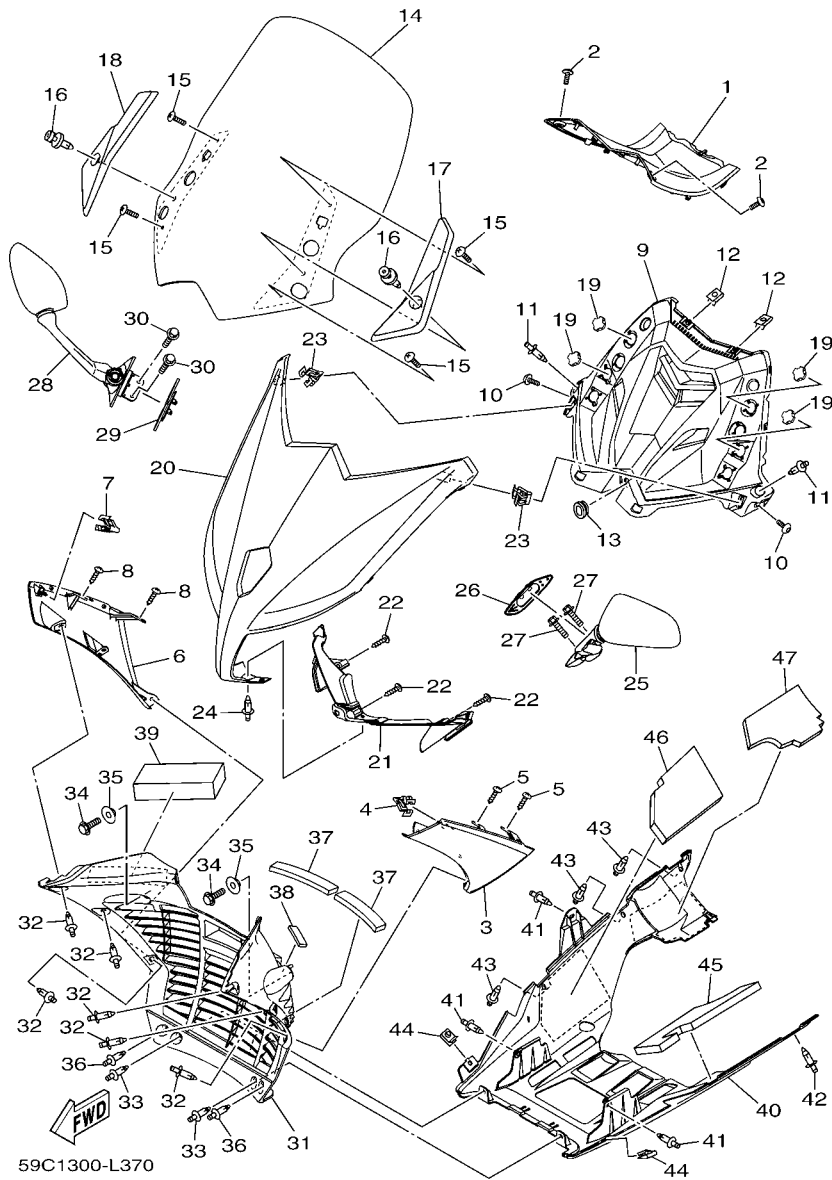

FIG. 37 WINDSHIELD

REF. NO.	PART NO.	DESCRIPTION	59C8				REMARKS
1	59C-28365-01	COVER	1				
2	90167-05076	SCREW, TAPPING	2				
3	59C-2835U-00	PANEL 1	1				
4	90468-040A0	CLIP	1				
5	97702-50016	SCREW, TAPPING	2				
6	59C-2835V-00	PANEL 2	1				
7	90468-040A0	CLIP	1				
8	97702-50016	SCREW, TAPPING	2				
9	59C-2836L-00	PANEL, INNER 2	1				
10	90167-05076	SCREW, TAPPING	2				
11	90269-06001	RIVET	2				
12	90183-05076	NUT, SPRING	2				
13	90480-01559	GROMMET	1				
14	59C-2837U-00	SCREEN	1				
15	90150-05024	SCREW, ROUND HEAD	4				
16	90269-08007	RIVET	2				
17	59C-2842A-00	COVER 5	1				
18	59C-2843C-00	COVER 6	1				
19	59C-28349-00	CAP	4				
20	59C-22865-00-P2	COVER, FRONT	1				UR FOR SMM
	59C-22865-00-P0	COVER, FRONT	1				UR MBL2 FOR BWC1
	59C-22865-00-P1	COVER, FRONT	1				UR FOR MDNM1
21	59C-28345-00-P2	MOLE 1	1				UR FOR SMM
	59C-28345-00-P0	MOLE 1	1				UR MBL2 FOR BWC1
	59C-28345-00-P1	MOLE 1	1				UR FOR MDNM1
22	97702-50016	SCREW, TAPPING	3				
23	90468-040A0	CLIP	2				

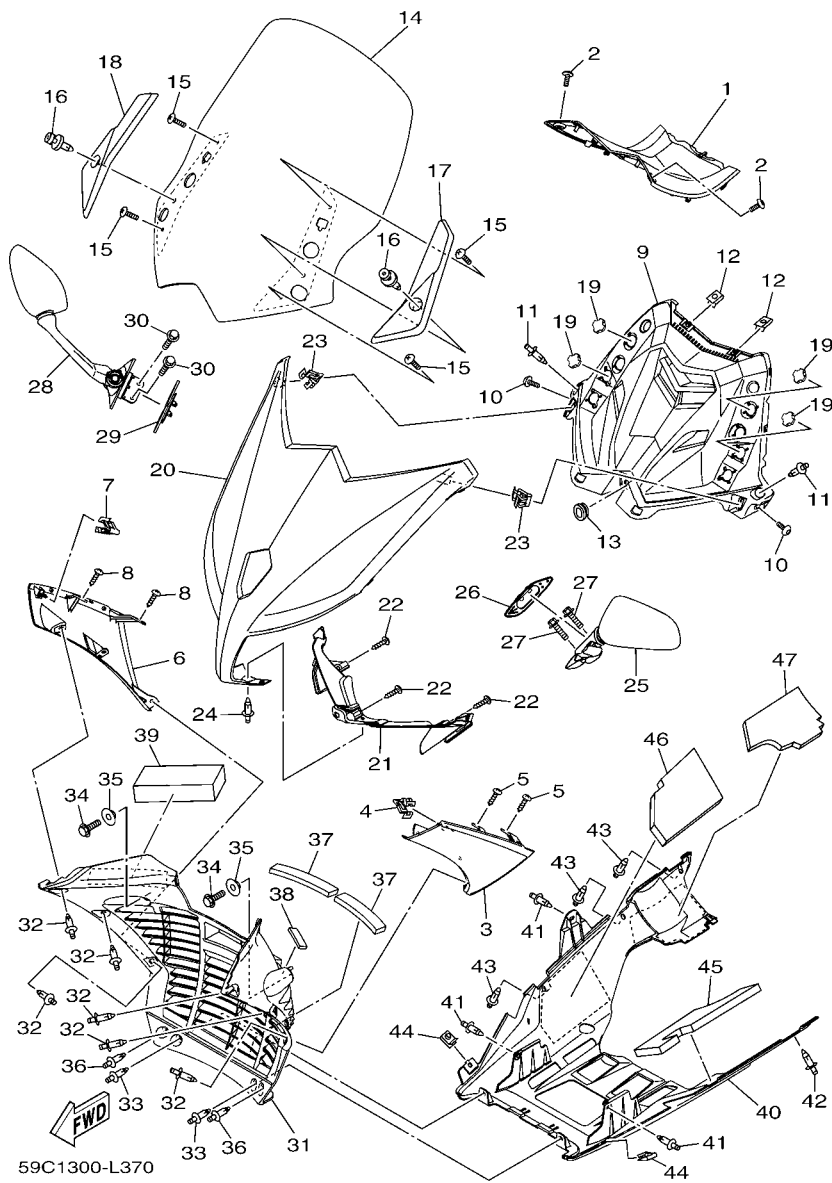
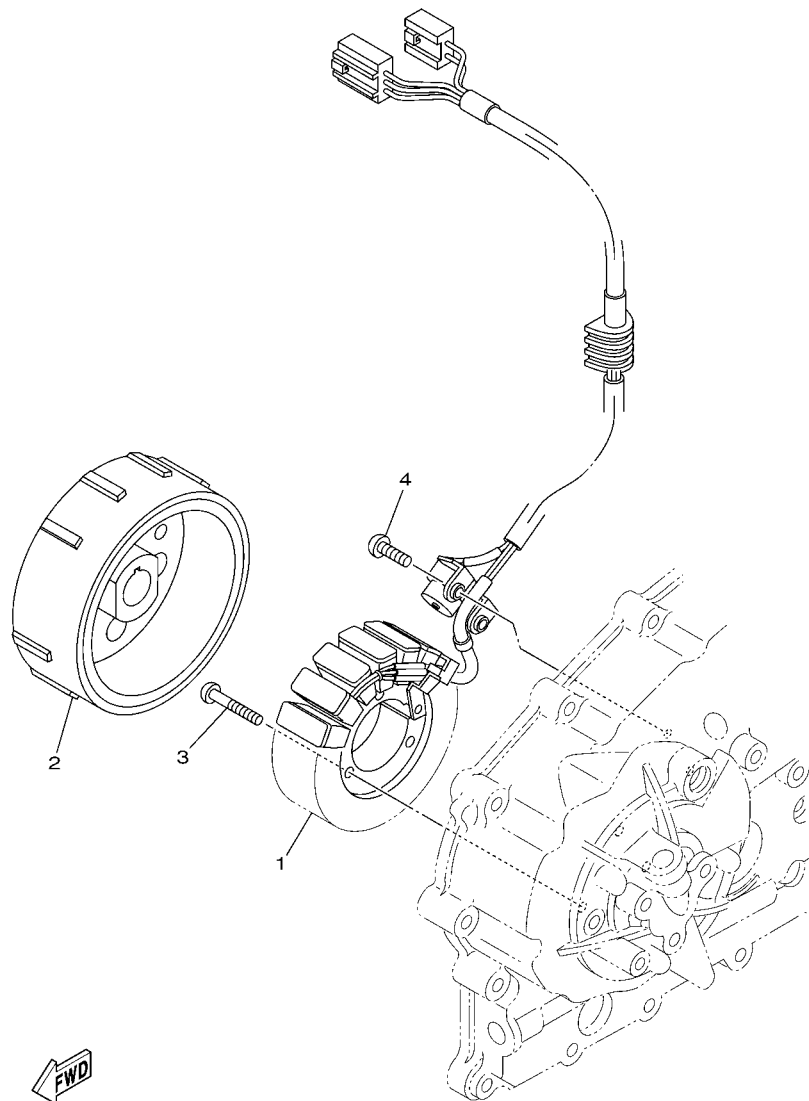

FIG. 37 WINDSHIELD

REF. NO.	PART NO.	DESCRIPTION	59C8				REMARKS
24	90269-06008	RIVET	1				
25	59C-26280-00	REAR VIEW MIRROR ASSY (LEFT)	1				
26	59C-2628N-00	BASE, MIRROR (LEFT)	1				
27	95822-06020	BOLT, FLANGE	2				
28	59C-26290-00	REAR VIEW MIRROR ASSY (RIGHT)	1				
29	59C-2628R-00	BASE, MIRROR (RIGHT)	1				
30	95822-06020	BOLT, FLANGE	2				
31	59C-21557-00	DUCT, AIR	1				
32	90269-06008	RIVET	6				
33	90269-06008	RIVET	2				
34	95802-06014	BOLT, FLANGE	2				
35	90387-060U0	COLLAR	2				
36	90269-06008	RIVET	2				
37	90520-10015	DAMPER, PLATE	2				
38	90520-03011	DAMPER, PLATE	1				
39	90520-50003	DAMPER, PLATE	1				
40	59C-21553-00	FENDER, INNER 2	1				
41	90269-06008	RIVET	3				
42	90269-06008	RIVET	1				
43	90269-06008	RIVET	3				
44	90183-05042	NUT, SPRING	2				
45	59C-2847R-00	DAMPER 10	1				
46	59C-2847N-00	DAMPER 8	1				
47	59C-2847P-00	DAMPER 9	1				

FIG. 38 GENERATOR



59C1300-L380

REF. NO.	PART NO.	DESCRIPTION	59C8				REMARKS
1	59C-81410-00	STATOR ASSY	1				
2	59C-81450-00	ROTOR ASSY	1				
3	90149-06093	SCREW	3				
4	90149-06082	SCREW	2				

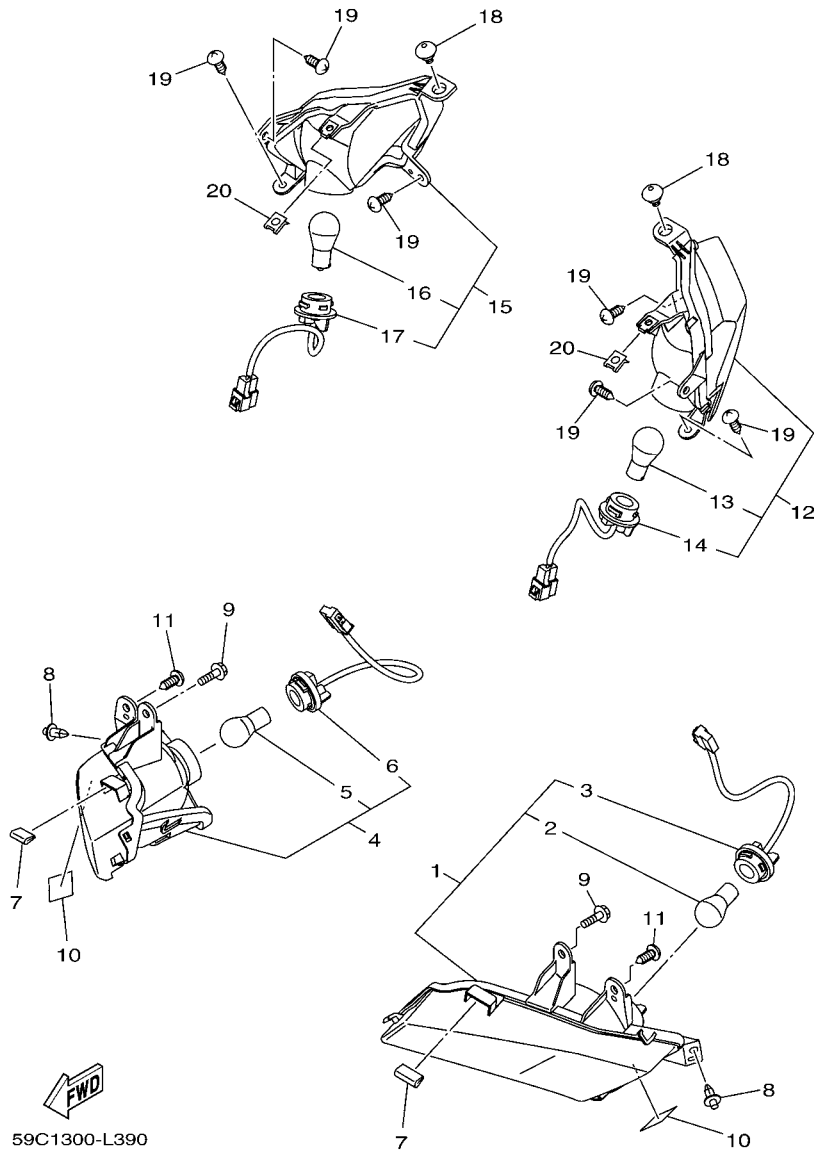
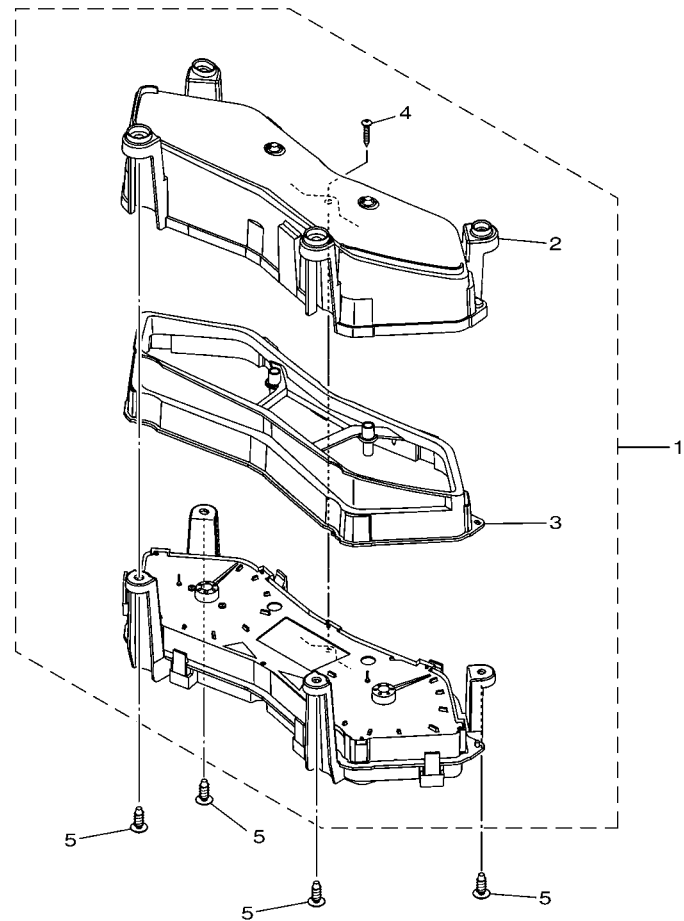

FIG. 39 FLASHER LIGHT

REF. NO.	PART NO.	DESCRIPTION	59C8				REMARKS
1	59C-83310-00	FRONT FLASHER LIGHT ASSY 1	1				
2	59C-83311-00	.BULB, FLASHER (12V PY21W)	1				
3	59C-83336-00	.CORD	1				
4	59C-83320-00	FRONT FLASHER LIGHT ASSY 2	1				
5	59C-83311-00	.BULB, FLASHER (12V PY21W)	1				
6	59C-83346-00	.CORD	1				
7	34B-24785-00	MOLD, SEAT	2				
8	90269-06008	RIVET	2				
9	90119-06156	BOLT, WITH WASHER	2				
10	90520-02009	DAMPER, PLATE	2				
11	97702-50016	SCREW, TAPPING	2				
12	59C-83330-00	REAR FLASHER LIGHT ASSY 1	1				
13	59C-83311-00	.BULB, FLASHER (12V PY21W)	1				
14	59C-83336-10	.CORD	1				
15	59C-83340-00	REAR FLASHER LIGHT ASSY 2	1				
16	59C-83311-00	.BULB, FLASHER (12V PY21W)	1				
17	59C-83346-10	.CORD	1				
18	90109-06249	BOLT	2				
19	97702-50016	SCREW, TAPPING	6				
20	90183-05042	NUT, SPRING	2				

FIG. 40 METER



59C1300-L400

REF. NO.	PART NO.	DESCRIPTION	59C8		REMARKS
1	59C-83500-00	METER ASSY (KM/H)	1		UR EXCEPT FOR GBR
	59C-83500-30	METER ASSY (MPH)	1		UR FOR GBR
2	59C-83511-00	.LENS, SPEEDOMETER	1		
3	59C-8353L-00	.REFLECTOR	1		
4	4AS-83616-10	.SCREW, TAPPING	9		
5	97702-50016	SCREW, TAPPING	4		

FIG. 41 HEADLIGHT

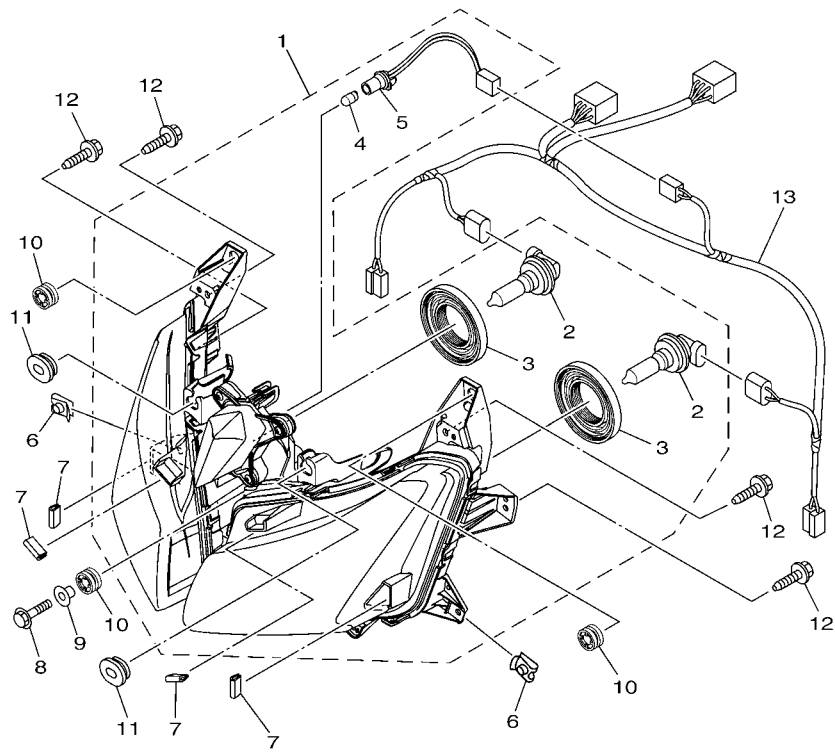

59C1300-L410

REF. NO.	PART NO.	DESCRIPTION	59C8				REMARKS
1	59C-84300-00	HEADLIGHT ASSY	1				
2	4D9-84314-01	.BULB (12V-55W, H11)	2				
3	4D9-84396-00	.COVER	2				
4	59C-84347-00	.BULB (12V-5W) W5W	1				
5	59C-84340-00	.SOCKET CORD ASSY 1	1				
6	90183-06069	NUT, SPRING	2				
7	34B-24785-00	MOLD, SEAT	4				
8	95822-06020	BOLT, FLANGE	1				
9	90387-06161	COLLAR	1				
10	5PS-83513-00	DAMPER	3				
11	90480-01559	GROMMET	2				
12	90119-06156	BOLT, WITH WASHER	4				
13	59C-84359-00	CORD, HEADLIGHT	1				

FIG. 42 TAILLIGHT

REF. NO.	PART NO.	DESCRIPTION	59C8				REMARKS
1	4C8-84710-00	TAILLIGHT UNIT ASSY	1				
2	90269-06008	RIVET	2				
3	59C-84736-00	DAMPER, TAIL 1	1				

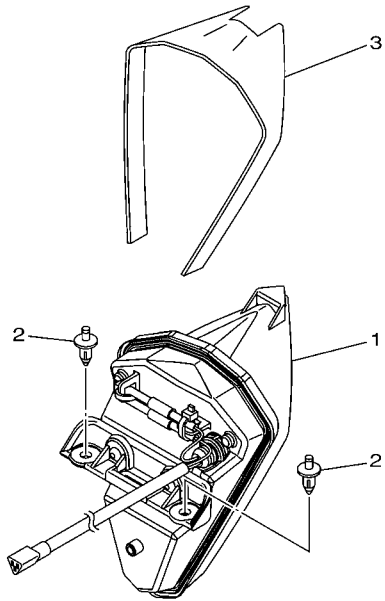

59C1300-L420

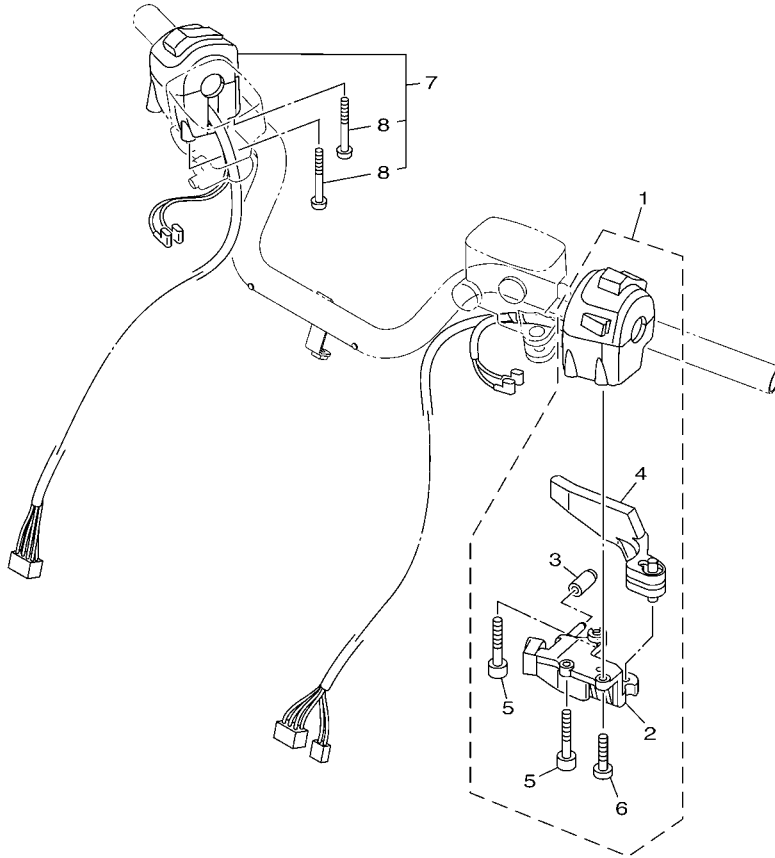

FIG. 43 HANDLE SWITCH & LEVER

REF. NO.	PART NO.	DESCRIPTION	59C8		REMARKS
1	59C-83972-00	SWITCH, HANDLE 4	1		
2	5RB-26396-01	.HOLDER, ADJUSTING	1		
3	5RB-13569-00	.PLUG, BLIND	1		
4	5VU-83930-00	.LEVER LOCK ASSY	1		
5	91317-05055	.BOLT	2		
6	98507-05012	.SCREW, PAN HEAD	1		
7	59C-83963-00	SWITCH, HANDLE 3	1		
8	98507-05050	.SCREW, PAN HEAD	2		



59C1300-L430

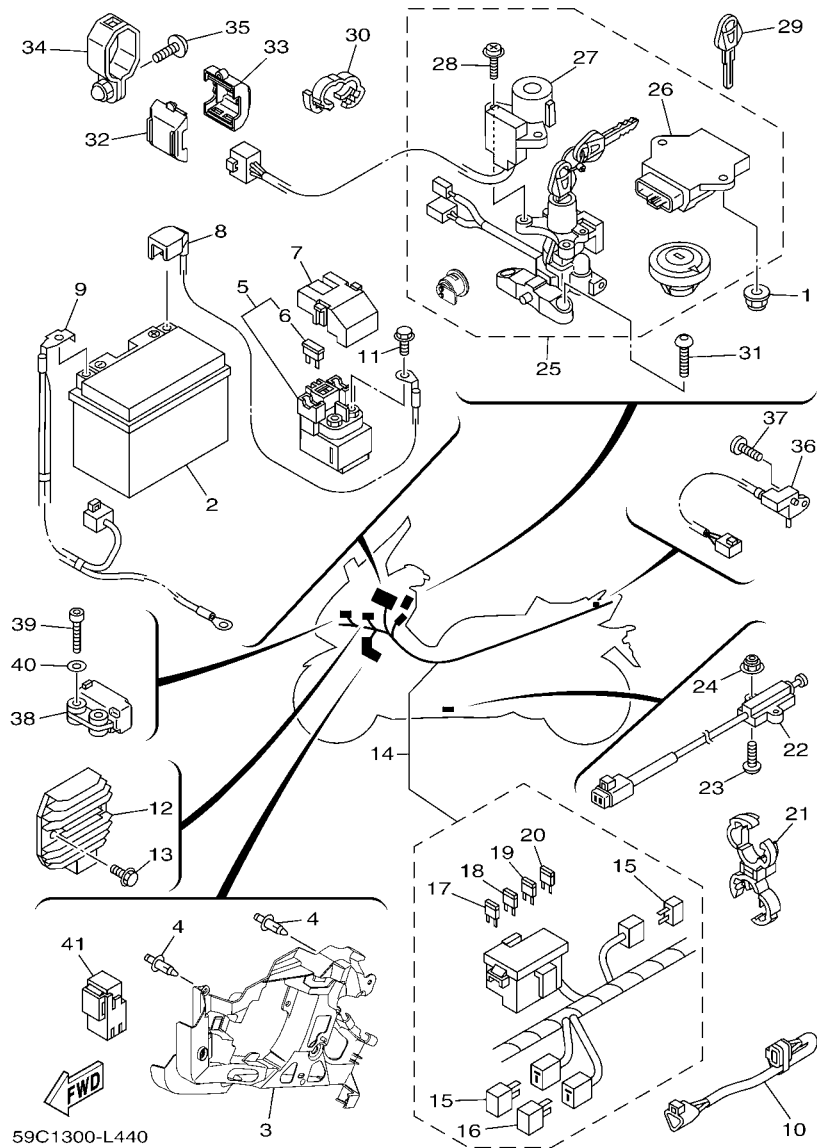

FIG. 44 ELECTRICAL 1

REF. NO.	PART NO.	DESCRIPTION	59C8				REMARKS
1	95602-06200	NUT, SELF-LOCKING	2				
2	23P-82100-00	BATTERY ASSY (GS YUASA YTZ12S)	1				
3	59C-2116M-00	BRACKET 10	1				
4	90269-06008	RIVET	2				
5	59C-81940-00	STARTER RELAY ASSY	1				
6	5EA-82151-00	.FUSE (40A-BL)	2				
7	5SL-82119-10	COVER, LEAD WIRE	1				
8	59C-82115-00	WIRE, PLUS LEAD	1				
9	59C-82116-00	WIRE, MINUS LEAD	1				
10	59C-82583-00	WIRE, SUB LEAD	1				
11	95022-06008	BOLT, FLANGE	2				
12	5VX-81960-00	RECTIFIER & REGULATOR ASSY	1				
13	95802-06020	BOLT, FLANGE	2				
14	59C-82590-00	WIRE HARNESS ASSY	1				
15	4WA-81980-00	.DIODE ASSY	2				
16	3WP-81980-00	.DIODE ASSY	1				
17	5JJ-82151-10	.FUSE (15A-BL)	3				
18	5JJ-82151-20	.FUSE (20A-BL)	2				
19	5JJ-82151-00	.FUSE (7.5A-BL)	4				
20	5JJ-82151-30	.FUSE (10A-BL)	2				
21	90464-22004	CLAMP	1				
22	59C-82566-00	SWITCH, SIDE STAND	1				
23	92012-05020	BOLT, BUTTON HEAD	2				
24	95602-05200	NUT, SELF-LOCKING	2				
25	59C-W8250-00	MAIN SW. IMMOBILIZER KIT	1				
26	59C-8591A-00	.ENGINE CONTROL UNIT ASSY	1				
27	59C-8255P-00	.IMMOBILIZER. UNIT COMP.	1				

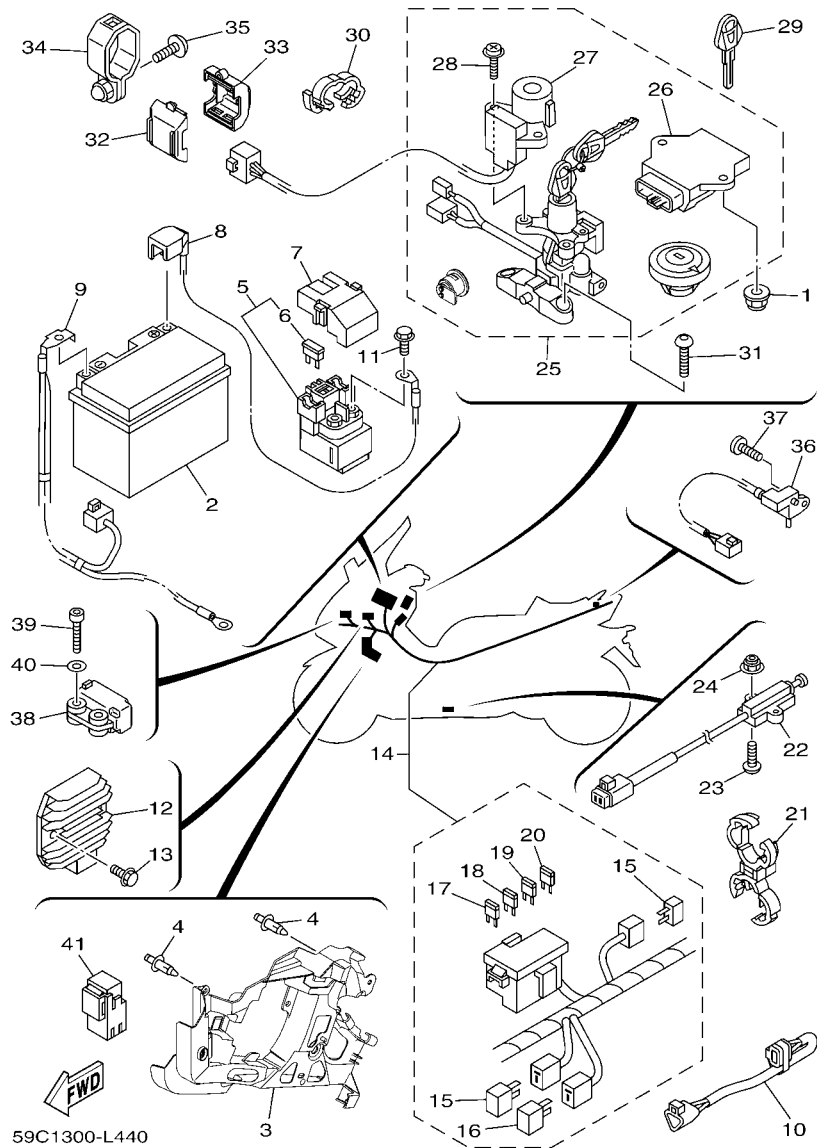
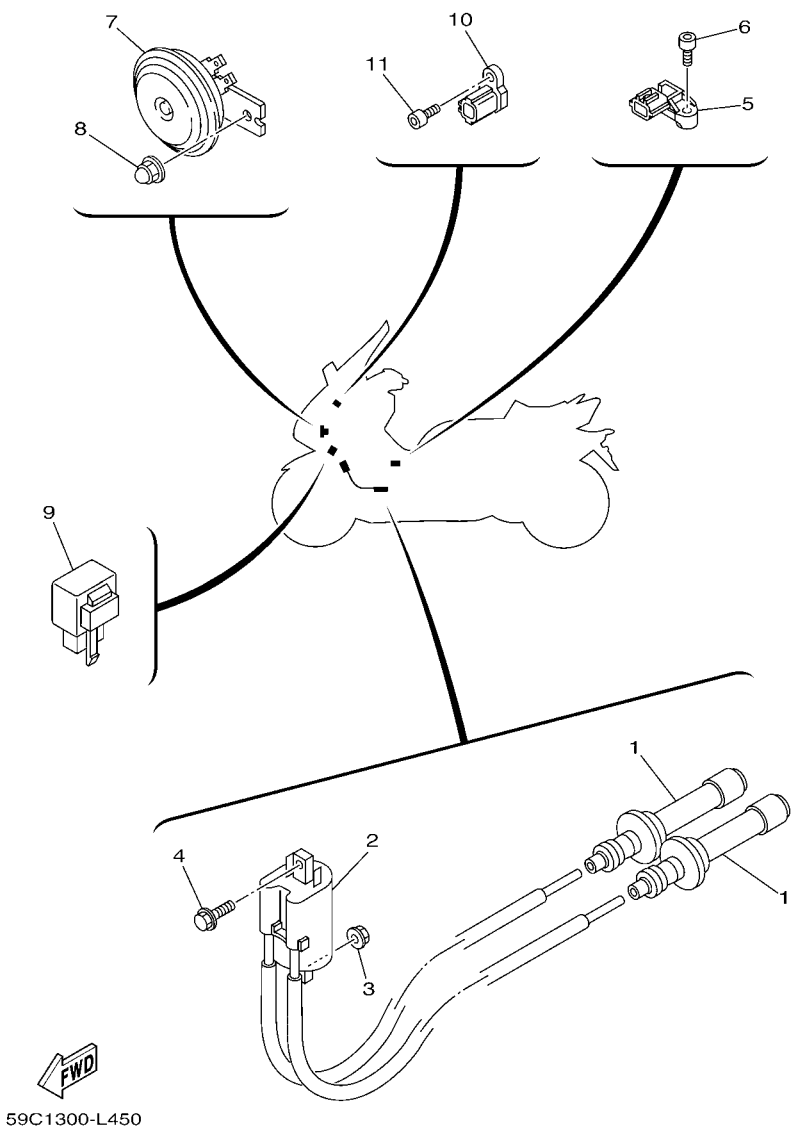

FIG. 44 ELECTRICAL 1

REF. NO.	PART NO.	DESCRIPTION	59C8				REMARKS
28	5VU-82113-01	.SCREW	2				
29	5SL-82511-08	BLANK KEY	1				AP
30	90464-16001	CLAMP	1				
31	90149-08035	SCREW	2				
32	5VS-8258J-00	HOUSING, CONNECTOR 1	1				
33	5VS-8259J-00	HOUSING, CONNECTOR 2	1				
34	59C-82729-00	BRACKET, LOCK	1				
35	90111-06109	BOLT,HEX. SOCKET BUTTON	1				
36	59C-81860-00	SWITCH ASSY	1				
37	98902-03008	SCREW, BIND	1				
38	5VU-82576-01	SENSOR, LEAN ANGLE	1				
39	91312-04025	BOLT	2				
40	90201-04325	WASHER, PLATE	2				
41	5JJ-81950-20	RELAY ASSY	4				

FIG. 45 ELECTRICAL 2



REF. NO.	PART NO.	DESCRIPTION	59C8				REMARKS
1	59C-82370-00	PLUG CAP ASSY	2				
2	59C-82310-00	IGNITION COIL ASSY	1				
3	95702-06500	NUT, FLANGE	1				
4	95802-06020	BOLT, FLANGE	1				
5	2C0-82380-00	SENSOR, PRESSURE	1				
6	91312-05020	BOLT	1				
7	59C-83371-00	HORN	1				
8	90176-08008	NUT, CROWN	1				
9	3GM-83350-01	FLASHER RELAY ASSY	1				
10	5YU-85886-00	SENSOR, AIR TEMPERATURE	1				
11	91312-05012	BOLT	1				

NUMERICAL INDEX

PART NO.	REF. NO.	PART NO.	REF. NO.	PART NO.	REF. NO.	PART NO.	REF. NO.	PART NO.	REF. NO.	PART NO.	REF. NO.
59C-11101-09	1 - 1	5EB-12153-09	3 - 9	5SL-12462-00	6 - 21	59C-14437-00	8 - 22	5GJ-15453-01	12 - 6	59C-17641-00	16 - 7
5NL-11133-10	1 - 2	5EB-12153-10	3 - 9	59C-12476-00	6 - 19	59C-1443A-00	8 - 23	59C-15461-00	13 - 12	4WV-17644-00	16 - 22
59C-11166-00	1 - 19	1HX-12168-00	3 - 8	59C-12477-00	6 - 20	4B5-14451-00	8 - 24	59C-15473-00	13 - 3	59C-17649-00	16 - 9
59C-11181-00	1 - 16	1HX-12168-20	3 - 8	5VU-12478-00	6 - 10	48U-14452-00	13 - 26	5GJ-15474-00	13 - 6	59C-17651-00	22 - 18
59C-11190-00	1 - 17	1HX-12168-40	3 - 8	4B5-12481-00	5 - 14	59C-14452-00	8 - 17	15B-15481-00	11 - 6	59C-17653-00	16 - 6
59C-11193-00	1 - 22	1HX-12168-60	3 - 8	59C-12482-00	5 - 15	4B5-14462-00	8 - 20	3KJ-15481-00	12 - 18	59C-17660-00	16 - 15
5GJ-11195-00	1 - 18	1HX-12168-80	3 - 8	59C-12483-00	6 - 1	59C-14479-00	8 - 21		12 - 23	4CW-17664-00	16 - 19
214-11198-01	11 - 7	1HX-12168-A0	3 - 8	59C-12484-00	6 - 7	5VX-14503-00	9 - 4		13 - 22	59C-17670-00	16 - 16
59C-11310-09	1 - 25	1HX-12168-F0	3 - 8	59C-12485-00	6 - 18	4BR-14613-00	10 - 26		13 - 29	5VU-17681-00	16 - 25
59C-11312-00	2 - 19	1HX-12168-H1	3 - 8	5RU-12491-00	18 - 4	59C-14629-01	10 - 9		13 - 32	5GJ-17690-00	16 - 21
59C-11351-00	1 - 26	1HX-12168-K1	3 - 8	59C-12551-00	6 - 32	4B5-1465R-00	10 - 5	5GJ-15486-00	12 - 17	59C-21110-00	18 - 1
59C-11400-00	2 - 1	1HX-12168-M1	3 - 8	59C-12589-00	6 - 31	5VU-1465T-00	10 - 6	4B5-15492-00	13 - 20	59C-21116-00	18 - 17
5GJ-11416-00	2 - 10	1HX-12168-R1	3 - 8	5GJ-12591-00	6 - 22	5VU-1465U-00	10 - 7	5GJ-15499-00	12 - 21	4B5-2113B-00	18 - 3
5GJ-11416-10	2 - 10	1HX-12168-U1	3 - 8	5SL-12671-00	6 - 13	59C-1465V-01	10 - 24		13 - 30	59C-21147-00	18 - 33
5GJ-11416-20	2 - 10	1HX-12168-W1	3 - 8	2S3-12675-00	6 - 12	59C-14711-00	10 - 1	22U-15512-00	14 - 1	59C-2116M-00	44 - 3
5GJ-11416-30	2 - 10	1HX-12168-Y1	3 - 8	3LD-13113-00	7 - 14	4B5-14718-00	10 - 18	5GJ-15517-00	14 - 4	59C-2117A-00	18 - 50
5GJ-11416-40	2 - 10	1HX-12169-11	3 - 8	59C-13161-00	7 - 3	59C-1471M-00	10 - 2	36Y-15521-01	14 - 2	4B5-2117F-00	18 - 30
5GJ-11416-A0	2 - 10	1HX-12169-31	3 - 8	59C-13300-00	7 - 1	4B5-14728-00	10 - 21	4NK-15590-00	14 - 3	59C-2117J-00	18 - 69
5GJ-11417-00	2 - 11	1HX-12169-50	3 - 8	5GJ-13405-00	7 - 8	59C-14738-00	10 - 22	59C-15768-00	13 - 16	59C-2117K-00	36 - 42
5GJ-11417-10	2 - 11	1HX-12169-70	3 - 8	5GJ-13410-00	7 - 10	59C-14748-00	10 - 25	5VU-15789-00	12 - 22	4B5-2117M-00	18 - 31
5GJ-11417-20	2 - 11	1HX-12169-90	3 - 8	22F-13411-01	7 - 13	59C-14799-00	10 - 8		13 - 31	59C-21190-00	18 - 10
5GJ-11417-30	2 - 11	1HX-12169-E0	3 - 8	5DM-13440-00	7 - 20	59C-15100-09	11 - 1	5VU-16110-00	15 - 1	5VX-21279-10	18 - 2
5GJ-11417-40	2 - 11	1HX-12169-G0	3 - 8	5GJ-13470-10	7 - 17	5GJ-15113-00	13 - 9	59C-16151-00	17 - 2	59C-21345-00	18 - 48
5GJ-11417-A0	2 - 11	1HX-12169-J0	3 - 8	5JW-13473-00	7 - 18	36Y-15189-00	12 - 9	59C-16321-00	15 - 11	4B5-21398-10	27 - 35
5GJ-11455-10	2 - 17	1HX-12169-L0	3 - 8	5GJ-13475-00	7 - 6	4H7-15189-00	1 - 28	59C-16324-00	15 - 13	59C-2141A-00	18 - 37
39P-11603-00	2 - 11	1HX-12169-N0	3 - 8	4G0-13490-01	7 - 21		11 - 9	59C-16325-00	15 - 12	59C-2141E-00	18 - 39
59C-11631-00	2 - 12	1HX-12169-T0	3 - 8	1S3-13493-00	9 - 7	15B-15191-00	13 - 7	59C-16334-00	15 - 16	59C-2142K-00	18 - 20
5SL-11633-00	2 - 14	59C-12170-00	4 - 1	59C-13545-00	8 - 29	4B5-15316-00	12 - 19	59C-16371-00	15 - 5	4B5-21445-00	18 - 18
59C-11642-00-A0	2 - 16	59C-12180-00	4 - 2	8FP-13556-00	8 - 6	59C-15326-00	13 - 27	59C-16510-00	15 - 7	59C-2144H-00	18 - 43
59C-11650-00	2 - 2	59C-12210-00	4 - 4	5RB-13569-00	43 - 3	4B5-15335-00	12 - 20	5GJ-16520-00	15 - 9	59C-2145H-00	18 - 46
5VU-11654-00	2 - 3	15B-12213-00	4 - 5	14B-13573-00	8 - 8	59C-15338-00	13 - 24	5GJ-16529-00	15 - 18	4B5-21511-00-PA	19 - 1
4X7-11654-01	2 - 7	59C-12251-00	4 - 7	59C-13630-00	8 - 1	2H7-15361-00	12 - 2	5GJ-16533-00	15 - 10	4B5-21511-00-PB	19 - 1
5GJ-11656-00	2 - 5	5GJ-12252-00	4 - 8	59C-13635-00	8 - 2	5GJ-15363-10	12 - 14	5GJ-16537-00	15 - 17	4B5-21511-00-PB	19 - 1
	2 - 9	59C-12405-00	6 - 11	59C-13645-00	8 - 11	4XM-15383-00	16 - 12	5GJ-16537-10	15 - 17	59C-21553-00	37 - 40
5GJ-11656-10	2 - 5	4JH-12410-00	6 - 4	59C-13750-00	9 - 1	5GJ-15383-00	16 - 30	5GJ-16537-20	15 - 17	4B5-21556-00	19 - 2
	2 - 9	4B5-12413-00	6 - 5	2C0-13761-10	8 - 9	59C-15407-00	13 - 1	5GJ-16537-30	15 - 17	59C-21557-00	37 - 31
5GJ-11656-20	2 - 5	59C-12420-10	5 - 1	59C-13907-00	25 - 8	59C-15408-00	13 - 25	59C-16539-00	15 - 14	26P-21568-00	36 - 23
	2 - 9	5VU-12421-00	5 - 2	59C-13938-00	8 - 4	59C-15411-00	12 - 1	5GJ-16540-00	15 - 8	59C-2161G-00	21 - 41
5GJ-11656-30	2 - 5	5GJ-12422-02	5 - 7	59C-13971-00	25 - 31	59C-15414-00	12 - 3	5GJ-16550-00	15 - 15	59C-21629-00	21 - 26
	2 - 9	59C-12437-00	5 - 13	5JW-14104-00	9 - 5	59C-15415-00	12 - 16	59C-17111-00	17 - 3	59C-2163A-00	27 - 33
59C-11660-00	2 - 6	5VK-12438-00	5 - 5	4BH-14134-00	9 - 6	5GJ-15417-00	12 - 4	59C-17211-00	17 - 6	59C-2163E-00	20 - 11
59C-12111-00	3 - 1	1WG-12439-00	5 - 8	5PS-14147-00	8 - 10	59C-15421-00	13 - 11	59C-17411-00	17 - 1	59C-2163F-00	20 - 22
59C-12113-00	3 - 4	59C-1243A-00	6 - 24	84M-14169-00	8 - 5	59C-15423-00	13 - 23	59C-17421-00	17 - 5	59C-21640-00	21 - 37
3TJ-12117-00	3 - 5	4B5-1243E-00	6 - 25	363-14198-00	8 - 7	5GJ-1542A-00	13 - 21	15B-17524-00	22 - 1	5UX-21649-00	35 - 29
1HX-12118-00	3 - 6	59C-1243F-00	8 - 32	8CC-14216-10	9 - 3	59C-1542B-00	13 - 28	5GJ-17554-00	22 - 6	59C-21651-00	20 - 29
4TV-12119-00	3 - 7	59C-1244G-00	8 - 34	4B5-14411-00	8 - 15	59C-1542C-00	12 - 24	59C-17611-00	16 - 8	5VU-21668-00	27 - 36
59C-12121-00	3 - 2	20S-12450-00	5 - 6	59C-14412-00	8 - 16	59C-15431-00	13 - 8	59C-17623-00	16 - 5	59C-21682-00	22 - 34
8GC-12126-00	3 - 3	59C-12461-00	6 - 9	59C-1441A-00	8 - 19	5GJ-15451-01	12 - 11	5RU-17632-20	16 - 4	59C-21711-00-P1	20 - 6

NUMERICAL INDEX

PART NO.	REF. NO.	PART NO.	REF. NO.	PART NO.	REF. NO.	PART NO.	REF. NO.	PART NO.	REF. NO.	PART NO.	REF. NO.
59C-21711-00-P2	20 - 6	59C-22133-00	22 - 57	278-23181-50	24 - 15	4B5-24737-00	27 - 3	59C-25389-00	22 - 39	59C-2587A-00	22 - 36
59C-21711-00-P3	20 - 6	15B-22141-00	22 - 24		24 - 33	4B5-2473F-00	20 - 34	5MT-25398-00	28 - 7	4B5-25886-00	33 - 19
59C-2171A-00-P0	20 - 25	1J7-22143-00	22 - 26	4V4-23188-L0	24 - 20	59C-2473R-00	27 - 2		30 - 8	59C-25887-00	33 - 41
59C-2171E-00-P0	20 - 1	59C-2214F-00	22 - 20		24 - 38	59C-2473T-00	20 - 35	5MT-25398-10	28 - 7	5VS-2589F-00	33 - 7
59C-2171L-00-P1	21 - 9	59C-2219X-00	22 - 19	5VU-23317-00	29 - 26	59C-24747-00	27 - 16		30 - 8		33 - 29
59C-2171L-00-P2	21 - 9	59C-22210-00	22 - 67	4PU-2331G-00	24 - 1	4B5-2474A-01-P8	27 - 17	5MT-25398-20	28 - 7	5VS-2589H-00	33 - 6
59C-2171L-00-P3	21 - 9	4B5-22243-00	22 - 70	4B5-23340-10	24 - 2	4B5-2474A-01-PA	27 - 17		30 - 8		33 - 28
59C-2171M-00-P1	21 - 18	4AA-22259-40	22 - 68	59C-2334G-00	23 - 14	4B5-2474A-01-PB	27 - 17	59C-25470-00	30 - 9	59C-25914-00	31 - 6
59C-2171M-00-P2	21 - 18	59C-22311-00	22 - 40	4B5-23377-00	23 - 1	4B5-2474E-00	26 - 13	4SV-25802-00	29 - 6	59C-25914-50	31 - 18
59C-2171M-00-P3	21 - 18	59C-22312-00	22 - 47	4XV-23415-01	23 - 9	4B5-2474W-01-P8	27 - 21		29 - 17	1UY-25917-51	31 - 20
59C-21721-00-P1	20 - 15	59C-22381-00	22 - 56	59C-22348-00	23 - 6	4B5-2474W-01-P9	27 - 21	59C-25802-00	31 - 4	13S-25919-00	29 - 9
59C-21721-00-P2	20 - 15	59C-22426-00	22 - 12	5XE-23441-00	23 - 22	4B5-2474W-01-PA	27 - 21	4SV-25802-10	29 - 4		29 - 20
59C-21721-00-P3	20 - 15	59C-22465-00	22 - 16	59C-23442-00	23 - 13	4B5-24752-00	26 - 8		29 - 15	5JW-25919-00	31 - 9
59C-21731-00-P1	21 - 1	59C-22865-00-P0	37 - 20	3FV-23462-00	24 - 42	5GJ-24754-01	20 - 37	59C-25802-50	31 - 14	59C-25921-50	31 - 24
59C-21731-00-P2	21 - 1	59C-22865-00-P1	37 - 20	4B5-23818-00	23 - 2	4HC-24758-00	20 - 38	59C-25803-00	31 - 5	4SV-25924-00	29 - 10
5GJ-2173B-20	20 - 31	59C-22865-00-P2	37 - 20	59C-24110-00	25 - 1	59C-2475K-00	27 - 32	3GM-25803-10	29 - 5		29 - 21
	20 - 32	4B5-23102-00	24 - 3	59C-24129-00	20 - 46	59C-2475U-00	26 - 19		29 - 16	3GM-25925-00	29 - 11
59C-2173M-00	27 - 7	59C-23103-00	24 - 21	4B5-24135-00	25 - 26	4B5-24762-00	20 - 43	3MA-25803-10	29 - 7		29 - 22
59C-21741-00-P1	21 - 4	4B5-23110-00	24 - 5	5VU-24135-00	25 - 16	4B5-24769-00	26 - 16		29 - 18	1UY-25926-51	31 - 21
59C-21741-00-P2	21 - 4		24 - 23	59C-24139-00	20 - 47	4B5-2476U-00	27 - 20	4B5-25805-00	29 - 8	4TT-25937-00	31 - 7
2C0-21746-00	20 - 2	3TJ-23111-00	24 - 19	5SL-2413B-00	36 - 65		27 - 24		29 - 19	1UY-25937-51	31 - 23
59C-21746-00	21 - 15		24 - 37		36 - 66	5GJ-24774-00	20 - 42	59C-25805-50	31 - 15	1UY-25938-51	31 - 22
59P-21746-00	26 - 21	5WM-23118-00	24 - 18	4B5-24141-00	25 - 23	4B5-24779-00	26 - 17	59C-25806-00	31 - 8	5GM-25975-00	31 - 12
59C-21746-10	21 - 24		24 - 36	4B5-2414A-00	25 - 18	4B5-2477F-00	20 - 36	4B5-2580T-20	29 - 3	59C-259A0-00	31 - 13
59C-21747-00	35 - 32	5EB-23125-00	24 - 8	5CA-2414G-01	25 - 14	59C-24780-00	27 - 25	4B5-2580U-20	29 - 14	59C-259A3-00	31 - 16
4B5-2174X-00	20 - 3		24 - 26	5RB-24180-00	25 - 25	34B-24785-00	39 - 7	59C-2580W-00	31 - 3	59C-259A4-00	31 - 17
59C-2174X-00	22 - 42	4B5-23126-00	24 - 4	22W-24181-00	10 - 19		41 - 7	59C-2581T-00	29 - 1	59C-26110-01	32 - 1
59C-2174Y-00	22 - 49	4B5-23136-00	24 - 22	4B5-24181-00	25 - 6	59C-2478D-00	27 - 28	1J3-25824-00	29 - 12	4B5-26131-00	32 - 18
4JP-21753-00	25 - 19	4B5-23141-00	24 - 16	4B5-24182-00	25 - 9	4B5-2478G-02	26 - 22		29 - 23	59C-26143-00	32 - 11
4B5-2175N-00	20 - 27		24 - 34	59C-24183-00	18 - 11	59C-24790-01	26 - 10	5GM-25824-00	31 - 10	59C-26144-00	32 - 8
59C-2176V-00	36 - 43	4PU-23144-00	24 - 12	59C-24184-00	25 - 10	4B5-24790-02	26 - 10	1D7-25825-00	31 - 11	59C-26145-00-P0	32 - 12
59C-21778-00	21 - 2		24 - 30	4BP-24188-00	25 - 7	4B5-24791-00	26 - 11	59C-25825-00	31 - 25	4YR-26240-02	32 - 3
5JX-21778-00	36 - 39	4PU-23145-01	24 - 10	31A-24188-01	18 - 13	59C-24791-00	26 - 11	306-25825-01	29 - 13	4YR-26241-02	32 - 2
59C-21778-10	21 - 5		24 - 28	4B5-24217-00	20 - 40	4B5-2482H-00	27 - 14		29 - 24	3HX-26246-10	32 - 4
59C-21779-00	35 - 13	4V4-23146-L0	24 - 9	4B5-24313-00	25 - 22	5EA-25117-00	28 - 2	59C-2582W-00	31 - 1	59C-26279-00	13 - 19
59C-2177M-00	21 - 16		24 - 27	59C-24314-00	25 - 28	5RB-2511B-00	28 - 12	59C-25838-00	31 - 19	59C-26280-00	37 - 25
59C-2177M-10	21 - 25	3LR-23149-00	24 - 17	59C-24318-00	25 - 20	59C-25168-00-0X	28 - 1	59C-2584A-00	33 - 36	59C-2628N-00	37 - 26
59C-2178L-00	21 - 13		24 - 35	59C-24491-00	25 - 13	59C-25168-00-P0	28 - 1	4B5-25852-00	33 - 3	59C-2628R-00	37 - 29
59C-2178M-00	21 - 22	4V4-23153-L0	24 - 11	54K-24602-10	25 - 2	5RB-2517G-10	28 - 11		33 - 25	59C-26290-00	37 - 28
1AA-21815-00	21 - 46		24 - 29	4B5-24718-20	26 - 3	4XV-25181-10	28 - 8	4B5-25854-00	33 - 5	59C-26301-00	32 - 5
59C-21816-00	21 - 48	509-23158-L0	24 - 14	5SL-24723-00	26 - 5	59C-2530E-01	30 - 13		33 - 27	5VS-26332-00	33 - 10
59C-21852-00	21 - 17		24 - 32	59C-24724-00	36 - 38	59C-2530S-00	30 - 11	4B5-25855-00	33 - 4		33 - 32
59C-21871-00	21 - 43	4B5-23170-00	24 - 7	4B5-24726-01	26 - 12	59C-25317-01	30 - 4		33 - 26	5RB-26396-01	43 - 2
1AA-21874-00	21 - 47		24 - 25	4B5-24728-20	26 - 4	59C-25333-00	31 - 26	5VS-25867-00	33 - 11	59C-27111-00	34 - 1
59C-2210M-00	22 - 5	5EA-23171-30	24 - 6	59C-24730-01	26 - 1	59C-25338-00-0X	30 - 1		33 - 33	36C-27114-00	34 - 7
59C-2210N-01	22 - 11		24 - 24	4B5-24730-52	26 - 1	59C-25338-00-P0	30 - 1	59C-25872-00	33 - 14	59C-27114-00	34 - 16
59C-22131-00	22 - 41	4YR-23173-00	24 - 13	4B5-24731-00	26 - 2	59C-25377-00	30 - 12	4B5-25875-00	33 - 21	59C-27151-00	34 - 6
59C-22132-00	22 - 48		24 - 31	59C-24731-00	26 - 2	5VY-25388-00	22 - 38	59C-25876-00	34 - 30	4B5-27152-00	34 - 10

NUMERICAL INDEX

PART NO.	REF. NO.	PART NO.	REF. NO.	PART NO.	REF. NO.	PART NO.	REF. NO.	PART NO.	REF. NO.	PART NO.	REF. NO.
59C-27311-00	34 - 14	59C-28365-01	37 - 1	59C-81940-00	44 - 5	59C-83500-00	40 - 1	90105-105A7	29 - 25	90149-06093	38 - 3
4B5-27321-00	34 - 13	59C-28367-00	36 - 18	5JJ-81950-20	44 - 41	59C-83500-30	40 - 1	90105-12052	18 - 5	90149-06117	19 - 4
36Y-27424-01	10 - 16	4KN-2836B-10	20 - 33	5VX-81960-00	44 - 12	59C-83511-00	40 - 2		18 - 15	90149-08009	31 - 2
59C-27430-00	34 - 22	59C-2836K-00	36 - 46	3WP-81980-00	44 - 16	5PS-83513-00	41 - 10	90105-12053	22 - 73	90149-08035	44 - 31
3VR-27431-01	34 - 23	59C-2836L-00	37 - 9	4WA-81980-00	44 - 15	59C-8353L-00	40 - 3	90105-12058	18 - 14	90150-03008	36 - 21
4B5-27437-00	34 - 29	59C-2836M-00	36 - 10	23P-82100-00	44 - 2	4AS-83616-10	40 - 4	90109-06249	39 - 18	90150-05024	37 - 15
	34 - 40	59C-2836N-00	36 - 26	5VU-82113-01	44 - 28	59C-83755-01	28 - 10	90109-083G4	29 - 2	90151-06024	16 - 13
59C-27440-00	34 - 33	59C-2836T-00	35 - 12	59C-82115-00	44 - 8	4B5-83912-00	33 - 31	90109-10029	34 - 4	90159-05032	32 - 9
3VR-27441-01	34 - 34	59C-2836X-00	36 - 11	59C-82116-00	44 - 9	4B5-83922-00	33 - 9	90110-06021	1 - 13	90159-06051	25 - 5
59C-27463-00	35 - 38	59C-2836Y-00	36 - 27	5SL-82119-10	44 - 7	5VU-83930-00	43 - 4	90110-06036	16 - 31	90160-03002	36 - 19
59C-27481-00	35 - 1	59C-28377-00-P1	36 - 59	59C-8212B-00	18 - 57	59C-83963-00	43 - 7	90110-06163	22 - 21	90160-05014	32 - 10
59C-27483-00	35 - 34	59C-28377-00-P2	36 - 59	59C-8212C-00	18 - 67	59C-83972-00	43 - 1	90110-06168	7 - 5	90160-05015	36 - 20
59C-27484-00	35 - 35	59C-28377-00-P3	36 - 59	3TJ-82131-00	27 - 38	36Y-83980-01	33 - 34		7 - 12	90167-05076	21 - 10
59C-27488-00	35 - 18	59C-2837U-00	37 - 14	137-82131-01	18 - 66	59C-84300-00	41 - 1	90110-06200	21 - 7		21 - 19
59C-27493-00	35 - 36	59C-28388-00	36 - 31	5EA-82151-00	44 - 6	4D9-84314-01	41 - 2		21 - 8		21 - 38
59C-27494-00	35 - 37	59C-2838C-00	36 - 36	5JJ-82151-00	44 - 19	59C-84340-00	41 - 5	90110-06218	4 - 9		36 - 8
59C-28100-00	27 - 37	59C-2838K-00	36 - 12	5JJ-82151-10	44 - 17	4HC-84347-00	27 - 5	90110-06346	8 - 12		37 - 2
59C-28216-00	33 - 45	59C-2838L-00	36 - 28	5JJ-82151-20	44 - 18	59C-84347-00	41 - 4	90110-06379	1 - 14		37 - 10
59C-28217-00	27 - 9	59C-28396-00	36 - 67	5JJ-82151-30	44 - 20	59C-84359-00	41 - 13	90110-08080	14 - 6	90167-05079	32 - 15
59C-28226-00	33 - 47	59C-28397-00	36 - 69	59C-82310-00	45 - 2	4D9-84396-00	41 - 3	90110-10025	30 - 10	90169-05001	36 - 14
4B5-28227-00	35 - 31	59C-2839K-00	36 - 25	59C-82370-00	45 - 1	4C8-84710-00	42 - 1	90110-10032	18 - 8	90170-16326	15 - 20
59C-28227-00	35 - 15	5GJ-2839M-00	27 - 6	2C0-82380-00	45 - 5	59C-84736-00	42 - 3	90111-05002	36 - 50	90170-18221	16 - 24
59C-28227-10	35 - 30	59C-2839R-00-P0	36 - 52	5SL-82511-08	44 - 29	4HC-84744-00	21 - 28	90111-05045	21 - 11	90170-28419	23 - 11
59C-28235-00	36 - 29	59C-28407-00	36 - 41	59C-8252R-00	18 - 72	59C-84745-00	21 - 27		21 - 20	90170-36279	16 - 23
59C-28237-00	35 - 33	4C8-28416-00	27 - 11	4B5-82552-00	36 - 2	4HC-84770-00	27 - 4	90111-06015	10 - 11	90170-48003	15 - 6
59C-28247-00	35 - 16	59C-2842A-00	37 - 17	59C-8255P-00	44 - 27	3Y6-85130-02	21 - 35	90111-06061	21 - 39	90176-06016	22 - 13
59C-28267-00	22 - 60	59C-28435-00	6 - 15	59C-82566-00	44 - 22	5PS-85790-00	1 - 30	90111-06106	18 - 55	90176-06017	13 - 17
5VU-28307-00	36 - 3	59C-2843C-00	37 - 18	5VU-82576-01	44 - 38	8GL-85885-00	9 - 2	90111-06109	44 - 35	90176-06055	32 - 17
59C-28311-00	36 - 1	59C-28455-00	6 - 14	59C-82583-00	44 - 10	5YU-85886-00	45 - 10	90111-06116	19 - 5	90176-08008	45 - 8
59C-28312-00	36 - 7	59C-2847N-00	37 - 46	5VS-8258J-00	44 - 32	8FP-85886-00	8 - 26		22 - 54	90176-09001	1 - 12
59C-28313-00	36 - 9	59C-2847P-00	37 - 47	59C-82590-00	44 - 14	59C-8591A-00	44 - 26	90111-10007	34 - 17	90176-10075	10 - 30
59C-28322-00	18 - 53	59C-2847R-00	37 - 45	5VS-8259J-00	44 - 33	59C-8592A-00	10 - 20	90111-10026	2 - 20	90179-05003	18 - 56
59C-28329-00	35 - 7	59C-2848Y-00	36 - 30	59C-82729-00	44 - 34	4B5-W0041-00	33 - 2	90116-08087	1 - 7	90179-06018	31 - 28
	35 - 19	59C-46153-00	22 - 23	36Y-82917-00	33 - 12	4B5-W0041-10	33 - 24	90116-09584	1 - 8	90179-07652	2 - 4
59C-28332-00	18 - 54	59C-5271A-00	36 - 16	59C-83310-00	39 - 1	59C-W1760-00	16 - 2	90119-06156	39 - 9	90179-09379	2 - 8
59C-28345-00-P0	37 - 21	59C-64848-00	36 - 17	59C-83311-00	39 - 2	4B5-W2341-10	23 - 12		41 - 12	90179-09612	1 - 11
59C-28345-00-P1	37 - 21	59C-81410-00	38 - 1		39 - 5	4B5-W2587-00	33 - 1	90119-06186	18 - 49	90179-18007	2 - 22
59C-28345-00-P2	37 - 21	59C-81450-00	38 - 2		39 - 13	4B5-W2587-10	33 - 23	90119-06193	23 - 3	90179-20013	16 - 14
59C-28349-00	37 - 19	59C-81815-00	14 - 14		39 - 16	59C-W4624-00	22 - 66	90119-06209	18 - 59	90179-30691	23 - 7
59C-2834E-00	22 - 58	4B5-81826-00	14 - 9	59C-83320-00	39 - 4	59C-W8250-00	44 - 25		35 - 9	90183-04039	18 - 70
59C-2834F-00	22 - 59	4XV-8182A-00	14 - 13	59C-83330-00	39 - 12	90101-08013	22 - 9		35 - 25	90183-040A0	20 - 49
59C-28351-00-P1	36 - 53		14 - 15	59C-83336-00	39 - 3		22 - 14	90119-06212	36 - 6	90183-05042	20 - 4
59C-28351-00-P2	36 - 53	4B5-81840-00	14 - 8	59C-83336-10	39 - 14	90101-16003	22 - 69	90119-06235	35 - 26		20 - 9
59C-28351-00-P3	36 - 53	4B5-81844-00	14 - 10	59C-83340-00	39 - 15	90105-06027	1 - 3	90119-06241	36 - 40		20 - 18
59C-28356-00	18 - 24	1FK-81847-00	14 - 11	59C-83346-00	39 - 6	90105-08440	31 - 29	90119-06M83	5 - 12		20 - 50
59C-2835U-00	37 - 3	3TB-81847-00	14 - 12	59C-83346-10	39 - 17	90105-10211	23 - 18	90119-08112	18 - 58		27 - 8
59C-2835V-00	37 - 6	59C-81860-00	44 - 36	3GM-83350-01	45 - 9	90105-10283	34 - 8	90149-06082	12 - 5		32 - 13
59C-2835X-00	32 - 16	4B5-81890-00	14 - 7	59C-83371-00	45 - 7		34 - 11		38 - 4		35 - 5

NUMERICAL INDEX

PART NO.	REF. NO.	PART NO.	REF. NO.	PART NO.	REF. NO.	PART NO.	REF. NO.	PART NO.	REF. NO.	PART NO.	REF. NO.
90183-05042	35 - 11	90201-244A9	15 - 3	90387-06130	22 - 63	90464-08051	18 - 26	90480-01558	18 - 28	91317-05055	43 - 5
	35 - 22	90201-25020	30 - 17	90387-06153	19 - 6		18 - 51	90480-01559	20 - 10	91380-06012	10 - 3
	36 - 4	90201-25290	14 - 5	90387-06161	41 - 9	90464-08126	18 - 45		20 - 19	91402-20012	34 - 24
	36 - 15	90201-28017	23 - 10	90387-06170	18 - 61	90464-09008	18 - 40		35 - 8		34 - 35
	36 - 51	90202-30235	23 - 8		21 - 45		25 - 21		35 - 24	91702-06038	34 - 25
	36 - 58	90249-12004	31 - 27		27 - 13		25 - 29		37 - 13		34 - 36
	36 - 64	90269-03001	22 - 53		27 - 27	90464-09026	18 - 27		41 - 11	91808-16023	1 - 4
	37 - 44		36 - 45	90387-061Y1	21 - 40	90464-12089	18 - 41	90480-10332	10 - 10	92012-05012	27 - 29
	39 - 20	90269-06001	18 - 12	90387-062M9	23 - 4	90464-13185	27 - 10	90480-11009	21 - 31		32 - 6
90183-05076	37 - 12		20 - 26	90387-06372	22 - 43	90464-13194	6 - 33	90480-12581	10 - 12	92012-05020	44 - 23
90183-050A6	35 - 6		20 - 30		22 - 50	90464-13249	23 - 21	90480-13003	18 - 34	92012-06014	13 - 10
	35 - 23		22 - 55		22 - 61	90464-14003	33 - 51	90480-13018	25 - 17	92012-06050	7 - 2
90183-050A7	20 - 45		22 - 65	90387-064H8	34 - 28	90464-15192	33 - 16	90480-14003	36 - 54	92012-08020	26 - 18
90183-05M02	20 - 13		36 - 49		34 - 39		33 - 43		36 - 60		26 - 20
	20 - 24		37 - 11	90387-065L7	6 - 17		33 - 44	90480-14052	18 - 21	92012-08035	27 - 19
	20 - 28	90269-06008	18 - 68	90387-07006	18 - 64	90464-16001	44 - 30	90480-14229	18 - 7		27 - 23
	21 - 14		18 - 71	90387-08042	18 - 63	90464-16003	33 - 50	90480-16301	6 - 16	92014-06014	21 - 3
	21 - 23		21 - 12	90387-08068	27 - 18	90464-16006	32 - 20	90501-104F9	7 - 16		21 - 6
	22 - 45		21 - 21		27 - 22		33 - 39	90501-15001	34 - 26	92902-05600	27 - 31
	22 - 52		37 - 24	90387-08079	19 - 7		33 - 40		34 - 37	92902-10200	23 - 19
	22 - 62		37 - 32	90387-10020	34 - 18	90464-18011	23 - 20	90501-620A0	16 - 20	92907-05200	21 - 33
90183-06069	18 - 65		37 - 33	90387-10046	10 - 17	90464-18246	18 - 25	90506-18020	34 - 15	92990-06200	10 - 4
	36 - 37		37 - 36	90387-10100	18 - 62	90464-22004	44 - 21	90506-23509	34 - 3	93101-30001	2 - 26
	41 - 6		37 - 41	90387-12003	22 - 74	90464-23001	6 - 34	90506-40508	34 - 2	93101-35001	16 - 3
90183-060A6	19 - 3		37 - 42	90387-12039	22 - 75	90464-25160	25 - 12	90520-01001	20 - 8	93102-12442	5 - 4
	35 - 10		37 - 43	90387-16019	22 - 71	90464-43001	33 - 49		20 - 17	93102-15004	16 - 33
	35 - 27		39 - 8	90387-17011	22 - 29	90467-090A2	21 - 50	90520-02009	39 - 10	93102-25017	22 - 28
	36 - 57		42 - 2	90387-18001	2 - 23		25 - 24	90520-03011	37 - 38	93102-25064	17 - 9
	36 - 63		44 - 4	90387-20018	15 - 4		25 - 30	90520-03012	36 - 48	93102-30284	22 - 8
90185-03002	36 - 22	90269-06081	27 - 34	90387-22016	28 - 9	90467-10035	6 - 30	90520-04009	25 - 11	93102-42004	16 - 28
90185-10012	34 - 21	90269-07001	35 - 14	90387-26001	16 - 26	90467-10038	6 - 29	90520-06003	36 - 35	93102-44008	2 - 27
90185-10022	34 - 5		35 - 28	90401-10172	33 - 17	90467-100A1	21 - 51	90520-07001	20 - 51	93102-55004	22 - 7
	34 - 9	90269-07008	6 - 23		33 - 37	90467-110A2	8 - 33	90520-10014	20 - 7	93104-41119	16 - 17
	34 - 12	90269-07077	18 - 32	90401-20170	7 - 19		8 - 35		20 - 16	93106-28043	28 - 4
90185-24007	30 - 16	90269-08007	37 - 16	90430-08119	1 - 6	90467-15001	1 - 20	90520-10015	37 - 37	93106-40013	30 - 5
90201-04325	44 - 40	90280-05048	2 - 24		11 - 12		6 - 26	90520-25001	35 - 17	93210-06422	7 - 4
90201-06078	25 - 4	90338-05056	8 - 25	90430-10005	33 - 18	90467-150A2	8 - 31	90520-50003	37 - 39	93210-09525	7 - 9
90201-062G3	10 - 14	90338-06018	36 - 33		33 - 38	90467-15141	6 - 27	90560-06201	18 - 35	93210-10096	7 - 22
90201-065G8	26 - 7	90338-10132	36 - 34	90430-12202	1 - 31	90467-160A6	6 - 28	91312-04025	44 - 39	93210-14579	7 - 11
90201-090P4	1 - 10	90338-17004	30 - 14	90445-08017	8 - 13	90467-16181	1 - 21	91312-05012	45 - 11	93210-16325	12 - 10
90201-10035	34 - 20	90338-24112	30 - 15	90445-09039	21 - 49	90467-17089	8 - 30	91312-05020	45 - 6	93210-19123	12 - 15
90201-10037	18 - 9	90387-05003	21 - 32	90450-01001	13 - 4	90467-26189	6 - 3	91312-06020	5 - 9	93210-21190	5 - 16
90201-10043	10 - 28	90387-06023	10 - 13	90450-32015	6 - 2	90468-040A0	22 - 46	91312-06025	4 - 6	93210-22382	1 - 29
	23 - 15	90387-0602X	36 - 55	90450-52008	8 - 3		37 - 4	91312-06035	1 - 24		11 - 10
90201-10051	34 - 19		36 - 61		8 - 14		37 - 7	91312-08020	22 - 3	93210-26001	16 - 27
90201-12043	22 - 76	90387-060U0	37 - 35		8 - 28		37 - 23	91312-08025	24 - 40	93210-30611	16 - 10
90201-22018	22 - 25	90387-06130	22 - 44	90450-74001	13 - 5	90468-16001	26 - 23	91312-08030	23 - 17	93210-33133	5 - 11
90201-24017	15 - 19		22 - 51	90464-05003	20 - 21	90468-18121	26 - 15	91312-08040	24 - 39	93210-44545	16 - 18

NUMERICAL INDEX

PART NO.	REF. NO.	PART NO.	REF. NO.	PART NO.	REF. NO.	PART NO.	REF. NO.	PART NO.	REF. NO.	PART NO.	REF. NO.
93210-48364	11 - 8	95022-08012	11 - 11	95822-06010	32 - 19	97702-50016	37 - 5				
93210-50553	22 - 2	95022-08025	13 - 15	95822-06012	22 - 35		37 - 8				
93306-00106	5 - 3	95022-08035	23 - 23		22 - 37		37 - 22				
93306-00713	16 - 11	95022-08040	13 - 14		33 - 46		39 - 11				
93306-07208	28 - 3	95022-08110	11 - 5		33 - 48		39 - 19				
93306-07809	30 - 3	95602-05100	21 - 34	95822-06014	18 - 60		40 - 5				
93306-205A8	17 - 8	95602-05200	44 - 24		21 - 44	97702-50025	8 - 18				
93306-205B5	30 - 2	95602-06200	21 - 42		22 - 64	97707-40612	21 - 29				
93306-20651	16 - 29		26 - 14	95822-06016	18 - 36	97707-50016	20 - 52				
93306-20662	22 - 17		44 - 1	95822-06020	13 - 2		36 - 5				
93306-30102	16 - 1	95602-08200	10 - 27		18 - 23	98502-05020	32 - 7				
93306-30217	16 - 34	95602-10100	23 - 16		27 - 12	98507-05012	43 - 6				
93306-30427	17 - 4	95602-10200	18 - 19		36 - 56	98507-05050	43 - 8				
93306-90602	2 - 25	95602-12200	18 - 6		36 - 62	98902-03008	44 - 37				
93317-32493	15 - 2		18 - 16		37 - 27	98902-05010	20 - 44				
93317-41761	22 - 72		22 - 77		37 - 30	98902-05012	8 - 27				
93332-00010	22 - 27	95607-05200	21 - 36		41 - 8	98902-05020	21 - 30				
93332-00086	22 - 4	95607-06200	26 - 6	95822-08016	18 - 38	98980-06008	10 - 15				
93399-99932	23 - 5	95617-06100	33 - 8		18 - 42	99009-12400	5 - 10				
93399-99957	24 - 41		33 - 30	95822-10045	18 - 29	99009-25400	17 - 7				
93450-16068	2 - 18	95702-06500	18 - 52	97002-05010	27 - 30	99009-42500	16 - 32				
93450-17129	2 - 15		25 - 3	97502-05520	25 - 15	99009-62500	22 - 22				
93501-04011	34 - 27		33 - 15	97522-06516	5 - 17	99480-08020	13 - 13				
	34 - 38		45 - 3	97602-04214	33 - 13	99530-10114	11 - 2				
93505-08030	7 - 15	95702-08500	22 - 10		33 - 35		12 - 7				
93603-50195	20 - 39		22 - 15	97702-40010	20 - 41		12 - 12				
93608-60001	2 - 21	95704-06500	10 - 23		20 - 48	99530-10116	1 - 23				
93612-16254	1 - 9	95802-06010	20 - 53	97702-50014	25 - 27	99530-14016	22 - 30				
	1 - 27		33 - 42	97702-50016	20 - 5						
93900-00025	28 - 6	95802-06012	33 - 20		20 - 12						
93900-00030	30 - 7		33 - 22		20 - 14						
94112-15008	28 - 5	95802-06014	34 - 31		20 - 20						
94112-15009	28 - 5		37 - 34		20 - 23						
94116-15011	30 - 6	95802-06016	19 - 8		27 - 1						
94116-15012	30 - 6		27 - 26		32 - 14						
94580-25058	7 - 7	95802-06020	44 - 13		35 - 2						
94591-53134	4 - 3		45 - 4		35 - 3						
94701-00353	1 - 15	95802-06025	26 - 9		35 - 4						
95022-06008	44 - 11	95812-06025	14 - 16		35 - 20						
95022-06012	6 - 8	95812-08025	34 - 32		35 - 21						
95022-06014	27 - 15		34 - 41		35 - 39						
95022-06025	6 - 6	95812-08030	18 - 22		36 - 13						
95022-06035	11 - 3		18 - 44		36 - 24						
	12 - 8		18 - 47		36 - 32						
	12 - 13	95812-10040	10 - 29		36 - 44						
	13 - 18	95812-10100	22 - 31		36 - 47						
95022-06050	11 - 4	95817-10025	22 - 32		36 - 68						
95022-08012	1 - 5	95817-10090	22 - 33		36 - 70						